All the News All the Time
LARGEST HOME-DELIVERED CIRCULATION AMONG ADVERTISING VOLUME
The Times Telephone Number Connecting All Departments MEtropolitan 6700

EQUAL RIGHTS

Los Angeles Times

LIBERTY UNDER THE LAW — TRUE INDUSTRIAL FREEDOM

Twelve Parts — 156 Pages
PART I—TELEGRAPH SHEET—12 PAGES
The Times Telephone Number Connecting All Departments MEtropolitan 6700

VOL. XLVIII. SUNDAY MORNING, JULY 7, 1929. C SUNDAY, TEN CENTS DAILY, FIVE CENTS

OOSEVELT WILL RUN

residency in 1932 Sought

York Governor's Speech on "Trust Busting" Seen as Opening Gun

...ition of "T.R." Hammers With "Big Stick" to Lead Democratic Ticket

NEW YORK, July 6. (Exclusive) Publicity D. Roosevelt's hat is in the national political ... a Democratic candidate for ... in 1932.

...learned today that the ... "trust busting" speech ... Hall on Thursday, ... against a "new feudalism" ... control and sounding ... call to battle for a ... of independence, ... in America from big ... of government" ... virtual announcement of ...

...rthermore, it was further ... will hammer against the ... and combines in a ... more detailed manner ... he will deliver before ... conference at New ... this inst. The confer- ... bring the Governors of ... together for a three-day ... and exchange of ideas.

MOST EXPECTED

...the week Gov. Roosevelt ... receive the report of the ... he requested Atty.- ... to make of the Huge ... merger of New York ... corporations now being ... by J. P. Morgan & Co. ... the Niagara Hudson Power ...

...is said with authority that ... present intentions ... the traditional "big ... distinguished Republi- ... relative—the late ... Roosevelt—in ... the trusts. He sees ... issue of 1929 as fur- ... a political battle ... for "T. R." some ...

...New York Governor has ... so far—in inject- ... into the national po- ... a personal way al- ... silence on the in- ... Democratic doctrine" by the na- ... of the Democratic ... national capital. ... Roosevelt, and ... are maintaining, for ... strict silence about ...

(Continued on Page 2, Column 4)

NEW TELEVISION IDEA OFFERED

Hungarian Inventor Says He Has Machine Which Will Work in Daylight

BERLIN, July 6. (AP)—Denes Von Mihaly, Hungarian inventor, now living in Berlin, purports to have solved the problem of a movable television apparatus which can be taken into the daylight and make scenes visible to millions.

In connection with his transmitting apparatus, Von Mihaly uses a lense functioning much like that of the photographic camera. According to the inventor it no longer is necessary to use a dark chamber.

RAIN DELAYS 'UNTIN' TRIO

Bowler Still at Great Whale

Bad Weather Would Make Hop Across Ungava Foolhardy

No Message Received from Europe-Bound Craft Since Friday

[Copyright, 1929, by Chicago Tribune.]

CHICAGO, July 6. (Exclusive)—Heavy clouds, rain, high winds and low visibility were combined again today over the vast uninhabited reaches of Northeastern Canada and the crew of the 'Untin' Bowler, impatient to continue their flight to Berlin by way of Greenland and Iceland, were forced to remain inactive at Great Whale, a Hudson's Bay company trading post on the Great Whale River, which they reached on Friday.

Pilots Robert H. Gast and Parker D. Cramer and Robert Wood, the navigator of the trip, are under strict orders to make the elements work with rather than against them from the time they left Chicago, and these were confirmed in special messages when it became known at the Tribune office that flying

(Continued on Page 2, Column 2)

ANGELENOS SEE GOAL

Pilots Confident of Air Record

Culver City Port Officials Plan to Avert Riot Scene

Mendell and Reinhart Pass Two-thirds Mark at 3:30 a.m. Today

So confident are Loren Mendell and Pete Reinhart, Culver City Airport endurance flyers, of surpassing the mark set by the Cleveland flyers, the management of the airport already is making plans to avert any possibility of a repetition of the Cleveland mob scene when the Angeleno, the plane piloted by Mendell and Reinhart, finally comes to earth again. A. E. McManus of the airport management made this announcement early today after the flyers had been aloft for 113 hours.

This was at 12:30 a.m. and by 3:30 a.m. today Mendell and Reinhart will have been up 116 hours, or two-thirds of the time required officially to break the new record established at Cleveland. McManus said his confidence is based on a fifteen-page letter written by Mendell and dropped early last evening.

LOLLS IN PAJAMAS

In the letter Mendell said the longer he and his companion keep flying the easier their task seems to become. Before this test Mendell had never flown steadily more than six hours in a stretch and on the first couple of days of the test the grind of steady flying, he said, was wearisome.

Now that he and Reinhart have become accustomed to it, he said, it doesn't seem particularly wearing. The ease with which they have become accustomed to their routine, he added, is proved by the fact that he was lolling comfortably in his pajamas as he wrote the letter. The only drawback to their present mode of existence, he said, is the lack of exercise, but he is sure, he added, that this alone will not prevent them from sticking to their task until the new record has been broken.

FUEL CONSUMPTION

The fuel consumption of the Angeleno, it was announced at the Culver City port yesterday, is averaging approximately thirteen gallons per hour, which necessitated refueling contacts thrice daily.

During the early morning and midday contacts only a moderate supply of fuel is taken aboard.

(Continued on Page 2, Column 1)

All Set!



NEW MONEY DESCRIBED OVER RADIO

Ogden Mills Tells His Audience Benefits of Smaller Currency

NEW YORK, July 6. (AP)—The new style of small currency which will be put into circulation next Wednesday was described tonight by Ogden L. Mills, Undersecretary of the Treasury, in a talk over the Columbia Broadcasting Company chain.

"With your co-operation and good will," he told his radio audience, "it is probable that a year from now the old-size currency bill will be a rarity and in a short time thereafter will arouse as much curiosity as our new bills will on Wednesday."

The Undersecretary said the reduced size of the new money will save the government about $1,500,000 a year and that the bills will last longer because they will not be folded as much as the present currency. The bills will be one-third smaller than the present ones.

All kinds of the small sized money, except national bank notes, will be issued Wednesday and the currency now in use will be retired as rapidly as possible. Issuance of national bank notes will begin about the 15th inst. The speaker estimated the paper currency in circulation at $5,000,000,000.

YSAYE OUT OF DANGER

BRUSSELS, July 6. (AP)—Eugene Ysaye, the world-famous violinist who recently underwent amputation of a leg because of a diabetic condition, was pronounced by his physicians today as out of danger.

COOLIDGE'S SUPPORT OF BUDGET BUREAU LAUDED

Gen. Herbert Lord, Former Director, Declares "Economy a Passion" With ex-President

BY GEN. HERBERT M. LORD,
Former Director of the United States Budget
(As Told to William P. Helm, Jr.)

[Copyright, 1929, by North American Newspaper Alliance.]

[This is the first of a series of personal reminiscences by Gen. Herbert M. Lord, who retired recently as Director of the United States Budget after seven years' service, during which he supervised the expenditure of more than $25,000,000,000 in government funds.]

WASHINGTON, July 6. (Exclusive)—Gen. Charles G. Dawes, now Ambassador to Great Britain, was largely responsible for my appointment as director of the United States Budget, a post he was the first to hold.

When he was in France during the war, Gen. Dawes had difficulty co-ordinating the energies of the service of supply. The signal corps, for instance, might be in dire need of picks, but it could not touch the over-abundant supply consigned, say, to the engineers. They were the engineers' picks and that was all there was to it.


HERBERT LORD

Now, quite without benefit of army tradition, Dawes considered the picks the property of the United States. The picks were there and the signal corps needed them. Leave it to Dawes, the Signal

(Continued on Page 2, Column 5)

NAVY PLANE SAVES FIVE CHILDREN

Youngsters Face Death When Boat Overturns in Chesapeake Bay

ANNAPOLIS (Md.) July 6. (AP)—A Navy seaplane in service here for the training of Naval Academy midshipmen today rescued five children whom its pilot, Lieut. Edward B. Mulheron, sighted clinging to an overturned boat in Chesapeake Bay.

Lieut. Mulheron brought his plane down beside the boat and took the children on board. The plane already carried its full load of eight men, and Lieut. Mulheron was unable to fly with the added load. He taxied over the waters into the Miles River at St. Michaels, Md., where he turned the children over to the care of the father of one of them and then returned to the Naval Academy to make an official report.

The children were Louis Burns, Sarah Allen, Dorothy Taylor and Warthman Dobson, all of St. Michaels, and Hillard Owens of Washington. They told their rescuers that they had been clinging to the overturned boat for some time.

QUICK WIT OF AIR HERO SAVES FOUR

He Slashes Rope Caught in Propeller Averting Crash of Two Planes

ATLANTA (Ga.) July 6. (AP)—Four Atlanta flyers tonight owed their lives to one of their number who was quick with his knife when a dangling rope from a plane in flight became entangled in the propeller of a ship flying below it.

Taking the air today to conduct an experiment in repairing the landing gear of aircraft in flight, Beeler Blevins and Bonnie Rowe climbed to an altitude of 2500 feet and maneuvered for position below a second plane flown by Mackay Solenberger and W. G. Striplin.

Rowe climbed out on the lower wing of the undership and removed a wheel, while Striplin, in the ship above, began lowering away another wheel from the end of a rope.

Just as Rowe reached out to grasp the dangling wheel, the force of the wind whipped the rope into the propeller of the lower ship. Both blades were torn off, and the rope, caught in the propeller shaft began to wind up much in the fashion of a windlass, threatening to draw the two ships into a fatal collision.

Striplin instantly drew his knife, reached down and slashed the rope free. The two ships careened away and Blevins put his crippled ship into a powerless glide.

Undersea Skill Saves Veteran

BURLINGTON (Wis.) July 6.—William Broda, 35 years of age, put his submarine experience during the World War to good use here today. His car tumbled into Echo Lake, in the heart of the city.

With the car completely submerged, Broda opened the front door, stepped out and swam to the surface.

DEBT LIMITS SLICED OFF

French Cabinet Defiant

Special Session Disregards Sentiment of Deputies on Reservations

Poincare Threatens to Have Pay Plans Ratified by President's Decree

PARIS, July 6. (AP)—Defying the sentiment in the Chamber of Deputies which led the Finance and Foreign Affairs committees of that body to recommend inclusion of reservations in the text of the bill ratifying the Mellon-Berenger accord on France's debts to the United States, the Cabinet today decided to insist upon ratification without qualification both of that accord and the Caillaux-Churchill arrangement with Great Britain.

A special session of the Cabinet came to this decision and it was announced that the ministers are unanimous in upholding the "no reservation" attitude of Premier Poincare. The Cabinet agreed with the head of the government that it will accept reservations voted in resolutions apart from the bill. It will, however, insist that there be no qualifications attached to the ratifications when the latter are sent to Washington and London.

It was understood that the Premier even threatened to take the debt accords out of the hands of the National Legislature, and ratify them by Presidential decree, leaving the Parliament to pass afterward any resolutions that it might see fit. He told members of the Finance and Foreign Affairs committees that it would be useless to pass an act of ratification with strings to it that would be unacceptable to both the American and British governments.

TROOP CALL PROSPECT

Strikers Given Warning

United States Marshal Lays Plans to Check Rioting in New Orleans

Federal Injunction Plea by Company Stock Owners Brings Action

NEW ORLEANS, July 7. (Sunday) (AP)—Police early today had under arrest thirty-three men charged with inciting a riot at the Canal street barn in connection with street car strike disturbances. One patrol wagon carrying prisoners was stoned and badly damaged.

NEW ORLEANS (La.) June 6. (Exclusive) — The New Orleans street-car strike assumed serious proportions today when foreign bond and stock holders of the New Orleans Public Service, Inc., living in New York, Philadelphia, Chicago and other cities, applied to Federal Judge Borah for an injunction to stop the members of local Division No. 194, Amalgamated Association of Street and Electric Railway Employees of America, from interfering with the running of the street cars, asserting that the action of the men in burning the cars and otherwise damaging their property has caused them serious loss and that a Federal order is necessary.

Judge Borah set next Tuesday all the time to hear the injunction plea and United States Marshal Loisel announced that he will run the cars with special deputy United States marshals and if the strikers attack these officers and they are not able to cope with the attackers, that he will call for a regiment of Federal troops, either marines or soldiers, to protect the cars from the strikers and their sympathizers.

United States marshals were used here to run the cars during the World War when a similar strike occurred, but never have United States soldiers been used in such an emergency.

UNIONS ANGERED

The unions, angered by the move of Public Service, has called a mass meeting of all officers of every union organization in the city for Tuesday night, to call a sympathetic strike, and they threaten to cut(a) electric wires, shut off the gas supply, stop the making of bread, the sale of meat and milk and in other ways show their sympathy for the striking car men. So the situation here can be said to be real serious.

There is another element that enters into the controversy and this is as to whether the United States court can supersede the powers of the Commission Council of New Orleans, which has declared that a state of emergency exists and that New Orleans Public Service must desist from running the street cars to stop further bloodshed. Two men are dead and more than twenty are in hospitals as a result of the riots. Four cars have been burned and more than $50,000 of Public Service property destroyed. Whether the Federal court can make the City Council remove its order forbidding the movement of street cars also will be tested out in the Federal and State courts, and the Supreme Court probably will be appealed to. All of the judges are here.

CONFERENCES FAIL

All Saturday was spent in conferences between the Commission Council, business men and merchants and others interested in trying to bring about an end of the strike, but tonight they are as far away as ever from bringing about a settlement. Mayor O'Keefe and the Commission Council, however, decided to work all through tomorrow in an endeavor to bring about a peace settlement. The Mayor said that for the city's good and the safety of its citizens he will appeal to both sides again to bring about peace.

The men insist on recognition of their union; they are not asking any more pay. The company now refuses to recognize the union, saying that the men refused to accede to them when they agreed to recognize the union.

They want the men to return to work as individuals under the "open shop" plan and the men say they never will do this. All other points in the controversy have been

(Continued on Page 2, Column 3)

THE GREATER SUNDAY "TIMES" TODAY

Radio, . . .

SOUTHERN COUNTIES. Page 11, Part II.

SPANISH. Page 12, Part II.

NEWS. Page 11, Part II.

Ousted Milwaukee club official to succeed Krug as boss. Page 1, Part VI.

Lee and Allison win Winnetka tennis title. Page 1, Part VI.

Rules for auto drivers' new year. Page 1, Part VI.

Giants win to take lead in League. Page 1, Part VI.

Dukes again. Page 1, Part VI.

Jockey triumph in Henley event. Page 1, Part VI.

Thousands of Elks gather for convention opening; complete program for week announced; Tuesday Shrine Day for Elks; floats to parade for them. Page 2, Part II.

Air port plans to avert crash when Angeleno lands. Page 2, Part I.

Wreath and bride scheduled from Kingman, Ariz., Page 1, Part II.

Parks defense changes in jitney case trial. Page 5, Part II.

Survey fails to reveal ravages of fruit fly in California. Page 2, Part II.

Thomas Mosher as his personal secretary. Page 3, Part II.

Offer tender of aid to Hoover turned chance of Page 3, Part II.

Motion protection group organizes State-wide body. Page 6, Part II.

SLOPE. University farm to ... demonstrations to growers. Page 4, Part I.

Southern California are ... Page 6, Part I.

Funeral services of ... Page 5, Part II.

Municipal airport ... field for Graf ... impending visit here. ... Part II.

EASTERN. Gov. ... York enters race ... Presidential candi- ... Page 1, Part I.

AIR GOES ALONG

Flies can fly about in a car while it is moving about readily as when it is standing, says the Pathfinder. This is because the air in which the insects are moving is going with the car. If an insect were to fly above a fast-moving car it would soon be left behind because of the friction of the atmosphere. Likewise if a man in a moving Pullman car should straight up he will alight about the same spot from which he jumped. His motion through space is the same as that of the train. He moves with the car and since the air in the Pullman car moves with it also there is no friction to hold him back while he is in the air. If a man did the same thing on an open car he would be held back by the friction of the air and would alight slightly farther to the rear of the spot from which he jumped. The United States Bureau of Standards estimates that if a person jumps up three feet on an open car traveling forty miles an hour when there is a natural wind he will alight about fifteen inches farther back.

Niagara's Army of Visitors

Niagara Falls has just had a very active season. By September 2,698,445 persons had crossed the bridges to Goat Island. This year's total is more than 500,000 in excess of last year and more than 1,000,000 over the figures of four years ago. More than 70,000 persons took the trip to the Cave of the Winds on Goat Island on a single day most as many made the Maid-of-the-Mist boat trip on the Mist.

Runs on banks in Birmingham, Ala., close two more; three bank officials casualty victims. Page 16, Part I.

Troop call threatened in New Orleans street-car strike. Page 1, Part I.

Republicans celebrate seventy-fifth anniversary of founding. Page 8, Part I.

Boy is murdered at wild party near Fort Worth, Tex. Page 6, Part I.

Christian Endeavor Society votes to campaign against cigarette smoking. Page 2, Part I.

Jury awards $25,000 balm in Hardinge case. Page 6, Part I.

Girl graduates find scarcity of cultured husbands. Page 5, Part I.

Colorado representation works for river power permit embargo. Page 8, Part I.

WASHINGTON. President Hoover has politicians all upset as he runs his own show without brooking interference. Page 5, Part I.

Admiral Eberle dies in Naval Hospital at Washington. Page 1, Part I.

Strict new Federal rules are laid down for airplanes to insure safety. Page 2, Part I.

California leads in Federal allotments for forest fire protection. Page 2, Part I.

Democratic threat to combine with insurgents to frame new tariff bill discounted by Republicans. Page 4, Part I.

Board of experts proposed to pass on shipbuilding plans. Page 5, Part I.

Blondi visit to Hoover excites interest at Capital. Page 11, Part I.

FOREIGN. French Cabinet defies debt settlement reservations sentiment in Chamber of Deputies. Page 1, Part I.

High and low factions of Church of England hurl charges of duplicity at opponents. Page 3, Part I.

Mexican Presidential candidate scores America in speech. Page 8, Part I.

Chinese turn to cannibalism in famine. Page 6, Part I.

Services today in London will celebrate King's recovery. Page 1, Part I.

'Untin' Bowler held by storm at Great Whale. Page 1, Part I.

FINANCIAL SECTION. Edited by Earl E. Crowe. Pages 7 to 11, Part II. Financial News; Stocks; Bonds; Markets.

REAL ESTATE AND INDUSTRY. Pages 1 to 7, Part V. Six-month Building Figures Show Prosperity; Fact and Comment; Survey Shows Subdivision Activities in Los Angeles County; Building-loan Federation Strengthens State Companies; Community Development; Progress in Industry; Page for Home Builders.

CLASSIFIED ADS. Parts IV and V.

SOCIETY SECTION. By Juana Neal Levy. Pages 1 to 8, Part III.

WOMEN'S WORK. By Myra Nye. Page 12, Part III.

SUNDAY - SCHOOL LESSON. Page 9, Part III.

SUGAR AND SPICE. By Alma Whitaker. Page 15, Part III.

ART AND ARTISTS. By Arthur Miller. Page 22, Part III.

THE NEW. By Olive Gray. Page 16, Part III.

BOOKS. By Thomas F. and Lillian C. Ford. Page 14, Part III. Books for Vacation Reading; Bookworld Gossip; Wessex Animism Fictionised; Mystery Yarns; Grim War Picture Painted; Prize Reading Contest.

STAGE AND SCREEN. Pages 17 to 21, Part III. New Filmdom Being Created; Picture Music Trend Viewed; Producer's Struggle Told; Men Players in Majority; Pilgrimage Play Resumes; Bowl Opening Awaited; Spanish Drama at Mason Theater; Revue Skies Red With War; Current Drama.

ROTOGRAVURE. Welcome Elks; Elks' Temple; Fashions by Peggy Hamilton; Elks, Yesterday and Today.

PRE-VIEW. Hello Bill!; Glimmers of Personalities; "Joe College;" Adventures of Stella.

SUNDAY MAGAZINE. Seen from the Green Verdugo Hills by John Steven McGroarty; Care of the Body by Philip M. Lovell; Stories by Mab" Herbert Urner; Alma Whitaker; Ralph Criswell; Lois V. Barry; Clements Ripley; E. Phillips Oppenheim; Weare Holbrooke and Others.

FARM AND ORCHARD. Edited by Harold M. Finley. New Floral Types; San Jacinto Valley to Be on Main Road; Gladiolus Fills Burbank's Prophecy; Southland Garden; City Dwellers Citrus Enthusiasts; Setting Watch Against Fly; Poultry Field Notes; Barber Turns Farmer.

COMIC SECTION. The Gumps; Gasoline Alley; Harold Teen; Winnie Winkle; Betty; Mr. and Mrs.; Reg'lar Fellers; Ella Cinders.

Threat Against Hoover Charged

SEATTLE, July 6. (AP)—U. Uchiyama, elderly Japanese chemist and asserted "poison-pen" artist, will face charges of threatening the life of President Hoover on the 12th inst., in a hearing before United States Commissioner Bowman.

Uchiyama is held under $10,000 bail.

ADMIRAL EBERLE EXPIRES

Retired Head of Navy General Board Victim of Old Injury After Distinguished Career

WASHINGTON, July 6. (AP)—Rear-Admiral Edward Walter Eberle, retired, died here today.

Admiral Eberle died at the naval hospital here where he was undergoing treatment. He had served in the Navy since 1881 when he entered Annapolis Naval Academy and had had a distinguished career which included that of directing naval operations.

An ear infection of long standing in the development of the destroyer smoke screen in fleet action.

The infection which led to the admiral's death resulted from an accident in 1910, when he was commanding the gunboat Wheeling on a globe-circling trip. While in a small boat he was struck by a tiller, the shaft of his eye glasses being driven into his right ear. The wound never healed.

Admiral Eberle, who was born at Denton, Tex., retired in August, 1928, and was 65 years of age. At the time of his retirement he was ranking officer of the Navy by virtue of seniority, and was chairman of the executive committee of the Navy General Board. His home was at Fort Smith, Ark.


REAR ADMIRAL E.W. EBERLE

The career of Admiral Eberle was marked by notable service on both steam and sailing vessels. He was a lieutenant aboard the battleship Oregon in 1898 on her dash around the Horn to Santiago, and was in charge of her forward turret at the battle off that port.

In the Philippine revolution he was acting chief of staff to the commander-in-chief of the Asiatic Station. He was the first commander of the Atlantic torpedo fleet from 1911 to 1913 and took a leading part

D'Annunzio Has Turn for Worse

GARDONE (Italy) July 6. (AP)—The condition of Gabriele D'Annunzio, foremost living Italian poet who recently underwent an operation for appendicitis, took a slight turn for the worse today.

VISITING ELKS—
SEND "THE TIMES" BACK HOME, ALL CONVENTION ISSUES—$.50

Seven complete issues of The Times from July 7 to 13, inclusive, giving the folks back home a day-by-day report of what's going on in Los Angeles, with today's special Elks roto section, daily pictures of points of interest, prominent Elks, drill teams and special events in the Coliseum.

You won't have time to write, and scarcely time to read, but when you get back home the collected papers enjoyed by the family will bring back a panoramic review, aiding you in telling the complete story.

See special order blank printed elsewhere in today's Times.

BRITAIN CELEBRATES TODAY

Services Will Hail King's Restoration to Health; They Will Be Heard Here Via Radio

LONDON, July 6. (AP)—The grateful people of Great Britain will unite tomorrow in solemn thanksgiving to God for the recovery of King George from his recent severe illness. The sovereign himself, now restored to health and rejoicing in the felicitations given him today on the thirty-six anniversary of his marriage to Queen Mary, will attend the official service in the hallowed shrine of national heroes, Westminster Abbey.

There, among historic memorials of the spiritual and temporal chiefs of the nation will lead all loyal subjects in a service of praise. The services will be broadcast.

At the start of the service a stately procession into the gray portals and under the lofty arches of the Abbey will be formed. It will be made up of an imposing list of personages. The children of the King and Queen, including the Prince of Wales, the Duke and Duchess of York, Prince George, Princess Mary, the latter's husband, Viscount Lascelles, and the sisters of the King, Princesses Louise and Victoria Alexandria, will precede the King and Queen.

In a group of distinguished churchmen there will be the most Reverend Cosmo Gordon Lang, archbishop of Canterbury, and Dr. Foley Norris, dean of the Abbey. These two will conduct the service.

Prime Minister Ramsay MacDonald and several members of his Cabinet also will be there. Close to the person of the monarch will be the Marquis of Salisbury as Lord High Steward, and Lord Muir Mackenzie, High Bailiff.

Gratitude for the King's restored health was expressed today, the Jewish Sabbath, in all synagogues in the British Empire. A special memorial of thanks was compiled for this occasion by Dr. J. H. Herts, chief rabbi, and was used immediately before the usual petitions on behalf of the royal family.

OHIO ACCLAIMS RECORD FLYERS

Sustained-Flight Mark Falls by Hour and a Half

Exhausted Aviators Put to Bed Immediately

Cleveland Manager Urges Gift of $25,000

(Continued from First Page)

But each afternoon a capacity load of 225 gallons is transferred to the endurance ship, increasing its weight to 4180 pounds and necessitating a wide-open throttle for almost five hours.

CLEVELAND ACCLAIMS NEW AIR CHAMPIONS

CLEVELAND, July 6. (AP)—Nerves frayed and bodies exhausted, pilots Roy L. Mitchell and Byron K. Newcomb rested tonight while hundreds of congratulatory messages poured in to the newest conquerors of the air.

Mitchell and Newcomb brought their Stinson-Detroiter monoplane City of Cleveland down amid the frenzied acclaim of 75,000 spectators at Cleveland airport at 12:39:50 a.m. today after remaining in the air 174 hours and fifty-nine seconds —a new world's sustained endurance record for planes refueled in flight.

CASH GIFT URGED

As they rested today, plans were under way for the city's official recognition of their record making flight. City Manager Hopkins advocated a cash gift of $25,000 or more, while the Chamber of Commerce, civic and aviation groups planned a testimonial dinner for them the first of the week.

A deluge of vaudeville and exhibition offers and a stack of telegrams and cablegrams from all parts of the country and Europe mounted while the flyers, with their hotel suites guarded from disturbance, were recovering from the racking strain of more than eight days battling against time, fog and storms.

This noon Newcomb and Mitchell tumbled out of bed, shaved and dressed and had a light lunch, but their tired nerves and bodies demanded further rest.

Mitchell and Newcomb landed this morning admittedly worn down by their long flight and after an enthusiastic reception and a few words over the radio, were hurried to a downtown hotel for the sleep which was their only thought after breaking the record. They had hoped to stay up 200 hours, but had spent almost every ounce of their energy in keeping aloft during Thursday night's severe storm.

BOY ELECTROCUTED

The flyers were interested in the progress of another endurance flight now in progress at Culver City, Cal. Basham also drew their praise for his skillful landing of the refueling plane Thursday night guided only by flashes of lightning and clever flying in the twenty-four successful refueling contacts.

Among the messages of congratulation was one from Reginald Robbins and James Kelly, who had set the previous record of 172 hours thirty-two minutes and one second at Forth Worth, Tex.

Thousands who were at the airport to see the record broken were forced to remain in their cars hours while the city's worst traffic jam in history was straightened out. Several persons were trampled and a 16-year-old youth who touched a live wire after climbing atop a machine was electrocuted.

ROME PLANE SET FOR START EARLY TODAY

OLD ORCHARD (Me.) July 6. (AP)—Old Orchard Beach was leveled fairly smooth by a high tide late today, which gave hope to the crew

Headaches, Eyes

YOUR EYES EXAMINED GLASSES COMPLETE **$3.85**

All this week, an Examination of Your Eyes, a pair of *Spherical Glasses, in a frame*, complete for $3.85.

Cold or shell frames, toric, cylindrical, fancy shapes and double vision glasses correspondingly low.

The Proper time to look after the Eyes is when you *first* notice any Eye trouble. Many defects of Vision may be overcome by early attention.

The Glasses with which you can see the best are *not* necessarily correct for you. They may be *badly straining the Eye*. It's overcoming this Eye strain that requires *Skill, Ability, Experience* and *Knowledge*. That's what I am offering you.

Have an Oculist's examination—insist upon it. *Give your Eyes the best of Care.* I *positively* use no drops. You'll find my charges *very reasonable*. Some of your friends are wearing glasses I fitted.

C. N. HOPKINS, M.D.
Eye, Ear, Nose and Throat Specialist
Suite 201-203-205 Laughlin Bldg.
315 South Broadway

GRANADA TEA ROOM

Cuisine Unsurpassed Any Place in America for Twice the Price.

DINNER ONE DOLLAR
LUNCHEONS 40c to 60c

Service in an old world out-door Patio or in a beautifully appointed dining room indoors.

Private rooms for Parties

372 S. Lafayette Park Place
(East off Wilshire Blvd.)
DUnkirk 8220

Rebecca Lee Dorsey, M.D.
Specializing in the use of the Endocrine glands for high blood pressure, paralysis, tuberculosis, mentally backward children, blood, nerves and gland diseases. Cancer not treated with X-ray, radium or surgery, but with
KOCH'S ANTITOXIN
Phone VAndike 6119

Wives Greet Air Heroes on Landing From Long Grind



[P. & A. telephoto]

Back to Earth Once More

Left to right—Mrs. Mitchell, Roy Mitchell, Mrs. Newcomb, Byron Newcomb and Eddie Stinson, builder of plane.

NEW PLANE RULES STRICT

Commerce Department Tightens Its Regulations to Increase Airworthiness of Craft

WASHINGTON, July 6. (AP)—A comprehensive governmental move to insure more airworthy planes has been taken in new Department of Commerce "airworthiness requirements," which set up rigorous standards for the safety of vital parts.

An analysis made by the Aeronautical Chamber of Commerce shows thirty-eight specific changes in the "airworthiness requirements," the aircraft engineering code followed by American manufacturers to obtain approved type certificates for their planes before they are sold to the public.

Advance copies of the code have been prepared by the chamber and sent to its members, who include approximately 95 per cent of the airplane manufacturers in the country.

To bring about further strengthening of airplane structures, the Department of Commerce will require manufacturers to demonstrate by loading tests the strength of all control surfaces and control systems, and the shock-absorbing qualities of landing gears on their planes, such tests were not required previously.

Specimens of all-wood members used in airplane construction now must be loaded to destruction and sample of the parts that fail must be analyzed to determine their physical properties.

Cabin planes must have one exit for each six persons carried instead of just two exits as previously required. Detailed specifications for all openings and exits are given.

The former sketchy requirements for engine installation have been expanded to include detailed instructions to insure the highest type of construction.

Propeller clearance above the ground has been changed from a minimum of six inches to nine inches for land planes and eighteen inches for seaplanes. The propellers must be so designed and adjusted that they will limit the engine speed to 105 per cent of the official rated speed at full throttle in level flight.

Performance and flight test specifications have been amplified to describe the procedure followed by department inspectors.

The relative efficiency of biplane wings must be determined from rational formulae instead of from the inadequate curves formerly specified. Methods of calculating air loads and deadweight for wings which are tapered in thickness have been changed to comply with the latest facts known to aeronautical engineers.

The introduction of glider building in the United States has prompted the adition of a new paragraph to this type of construction.

'UNTIN' BOWLER HELD BY STORM

(Continued from First Page)

conditions would be unfavorable today.

The weather report issued for the flyers in the morning indicated that it would have been little less than foolhardy for a plane to attempt the passage over the dreary wastes of Ungava. It was the plan of the pilots to guide themselves over this poorly charted territory by the streams until they reached Ungava Bay, which they could skirt on a northeastward swing to Port Burwell on Cape Chidley, their next stop.

Low visibility would have rendered this attempt dangerous. The weather conditions, as officially described, were:

"Center of barometric pressure over Davis Strait moving slowly toward Southwest Greenland and coast; lowest barometer reading 29.66 inches at Port Burwell where weather foggy with southwest winds twelve miles an hour and temperature 32 deg. Raining at Hope's Advance, light northwest wind, temperature 36. Raining at Godthaab, temperature 46, light southwest wind.

"Forecast: From east coast Hudson Bay to Burwell mostly moderate northwest to southwest surface winds; probably fresh to strong aloft; mostly cloudy with local rains Saturday. From Burwell to Mt. Evans, Greenland, cloudy and rainy with mostly southwest to west winds, moderate to fresh at surface, mostly strong aloft."

No message has been received from the 'Untin' Bowler since the landing at Great Whale two hours before noon on Friday. Not even the hum of the motors had been picked up either at the WGN low wave station at Elgin or at the Canadian marine radio station at Port Burwell. Both points had broadcast the latest weather report and it was assumed that the Bowler's crew, confident that their safe situation was known, had made up their minds to await clear skies.

The period of enforced inactivity has been used by the Tribune organization in perfecting arrangements for supplies and communications when the big amphibian reaches Port Burwell and the Mt. Evans Observatory on Greenland.

A message from a Prof. William H. Hobbs, who founded the meteorological station and who is now at Ann Arbor, Mich., in nightly communication with his men there told how the flyers would be aided.

PLANS OUTLINED

"As already stated," he wired, "our operator at Mt. Evans has received permission from the Danish government to send news stories direct to us. The flyers will come down on the Fjord off the landing at Camp Lloyd, which is separated from Mt. Evans by a rocky trail three miles long. Our aerologist, L. R. Schneider, with his assistant, Evans Schmeling, and a strong Eskimo, Enok, are now camped at the landing and have already set up and maintain in service a field radio outfit for transmitting to Mt. Evans.

"They have several boats available which may be of use in landing the plane. All plans are made to release gasoline and motor oil and assist in servicing.

"Pilot balloons will be sent up and a report given of the winds aloft, so that conditions for flying at all levels will be available before taking off."

Port Burwell which had reported on Friday hearing the Bowler's signals perfectly while the landing at Great Whales was being made sent reports at two-hour intervals today to say that nothing was heard from Cramer. If a start had been made this station almost certainly would have heard the noise of the generator even if Cramer had failed to broadcast any message.

STRIKERS MAY FACE MILITARY

(Continued from First Page)

settled and Mayor O'Keefe hopes to bring about an agreement upon the only remaining point in dispute some time tomorrow or Monday.

Meantime the people of New Orleans are riding in every kind of vehicle, but it has ceased to be a pleasure to have to sit on rough boards on trucks or on the back of some horses or mule-drawn vehicle. And the people who have been giving free rides are kind of getting tired of the thing. Thousands of jitneys fill the streets, charging from 10 cents to 50 cents to carry people certain distances and they are "cleaning up."

People in all walks of life are demanding that the strike be settled and the Commission Council, directors of the Public Service and officials of the union have been besieged with requests to end the trouble.

Joseph Molanario, the first striking street-car man to be killed, was buried this afternoon. Although 300 car men followed his body, there was no disturbance, but the union charged that the strikebreakers who are being imported from Buffalo, N. Y., used dum-dum bullets to fire upon those who attacked them with bricks and stones. The police practically admit that they are unable to stop the onslaughts by the mobs of many thousands who storm the quarters where the strikebreakers are housed almost every two or three hours.

Whitney Seeks Exoneration of Wilner Stultz

MINEOLA (L. I.) July 6. (Exclusive)—A private investigation, financed by a millionaire aviation enthusiast, John Hay Whitney, is under way today to seek to clear the reputation of the late Wilmer Stultz, famous pilot, said by police and medical authorities to have been drunk when he and two friends crashed to death near Roosevelt Field, L. I., last week.

Bitter resentment at the "defamation of Stultz" was expressed in aviation circles on Long Island today. Even if Stultz had been drinking—which pilots who saw him that afternoon emphatically deny in affidavits obtained by Whitney's private detectives—they see no reason for the publicity given the matter by Dr. A. O. Goettler, New York toxicologist, and the Nassau authorities.

ROOSEVELT TO BE CANDIDATE

(Continued from First Page)

Roosevelt Presidential ambitions. The same course was followed by ex-Gov. Smith right up to his nomination for President at the Houston convention, although it was nationally known that Smith was a receptive candidate and that his nomination was all but assured.

It is the hope and expectation of the Roosevelt advisers, it can be said, that Gov. Roosevelt will inherit the political support of ex-Gov. Smith, and will have, when the time comes for the battle over the Democratic nomination for President, the active support of Mr. Smith.

The Roosevelt people, although they are silent on the subject, feel, as do a number of other outstanding Democratic leaders, that Mr. Smith has had his chance, and especially since the same issues which are thought to have blocked Smith in the national race in 1928 will still be available for use against him in 1932, that Mr. Smith owes it to his party to step entirely aside in the next national contest.

CLAIM ON SMITH

As a special claim on the wholehearted support of ex-Gov. Smith for Gov. Roosevelt for President, the friends of Mr. Roosevelt point to the sacrifice which Roosevelt made for Mr. Smith, when, although he felt it against the interests of his health he consented, at Smith's personal pleading, to accept the Democratic nomination for Governor in an effort to place New York State in the Smith-for-President column.

In the antitrust issue the Roosevelt advisers believe Gov. Roosevelt has championed a fighting political issue which will grow larger and larger all the time. In this connection they allude to the recent huge food, power, bank and other commercial mergers, and claims that the present "era of commercial combines" has become and will increase as a real menace to the American institutions and to the American people.

NEW DOCTRINE

Furthermore, the Roosevelt people believe that the Roosevelt "new doctrine" is one which can be "put over" to the voters. The issue of big business against little business and little business men, they say, has always been effective, because of the overwhelming numbers of the little business men.

Whether ex-Gov. Smith conceives himself as through as a possible candidate for President cannot be said with certainty today. To date Mr. Smith has said nothing definitely which would seem to divorce him from a second try for the Presidential nomination. And it is the quite general belief in informed harbors thought of a second Smith political circles, that Smith still nomination.

LORD PRAISES COOLIDGE'S AID

Former Director of Budget Lauds ex-Chief

Gives Dawes Credit for His Appointment

Recalls Seven Years' Work as Nation's Spender

(Continued from First Page)

corps got them. That was the Dawes way, but it bucked the line of age-old red tape and the going was slow.

As chief of finance of the War Department I was having somewhat similar trouble at Washington. When Gen. Dawes returned to the States I went to see him and we exchanged views and swapped experiences. Our friendship dated from that visit. He invited me to help him when he became director of the budget, and later he urged President Harding to appoint me his successor.

Thus the plow had turned the virgin soil of Federal budgeting when I took office. The soil, however, still required much working.

Warren Harding died little more than a year after I took office. My relationship with him was more than official; in a personal way it was delightful. Once a week or oftener I went to the White House to discuss with him the current and prospective state of the nation's finances. I shall always cherish the memory of those visits.

Calvin Coolidge was wholly different in his personality. As Vice-President he had shown a prodigous appetite for information about Federal finances. We of the Budget Bureau were being questioned constantly by him for information concerning government spendings and revenues, and he would utilize in his speeches the information supplied him. I believe he called on the Budget Bureau during his Vice-Presidency more often than all the rest of the President's official family put together. For a time, it seemed to us, he was the world's most active Vice-President.

With Mr. Coolidge, we soon found out, economy was a passion. He had an amazing way of brushing aside all froth and irrelevancies and going surely, quickly and by the shortest known route direct to the heart of the subject under discussion. He reveled in detail, listening, in silence, for considerable periods as I answered his inquiries. And he wanted to know about everything. He is the best listener I ever saw, I believe. He didn't have a great deal to say; nothing at all irrelevant. When he did speak he said something.

HAD TO BE SHOWN

There was nothing whatever of smallness or cheese-paring or niggardliness in Mr. Coolidge's idea of economy. He was for reductions, but he always insisted upon complete justification for a reduction. He had to be shown. And though he is a man of few words it was given me many times to see in revealing flashes of his able mind that he regarded himself as only the trustee for the nation; that he felt deep and personal responsibility to the taxpayers for the wise expenditure of every dollar appropriated by Congress.

Mr. Coolidge believed, as I did, in getting 100 cents' worth of work out of every dollar that left the Federal Treasury. He believed also, as I did, in spending no dollar that could be saved without impairment to the public service. Our ideas dove-tailed in the common perspective of our New England ancestry. There was nothing hard in the man Coolidge's economy, nothing little.

Soon after President Harding's death, and while Mr. Coolidge was still staying at a hotel in Washington, I went to him and offered my resignation. The relationship between the President and his chief financial adviser is so close and intimate that I felt Mr. Coolidge would prefer to select his own man for the office.

"No," he said, placing his hand on my shoulder. "I do not want you to resign. I will not accept your resignation."

And so I retained office and made frequent trips to the White House to confer with Calvin Coolidge as I had conferred with Warren Harding. I found President Coolidge ever attentive, sympathetic and wholehearted in his support.

"Have you seen the Director of the Budget about this?" he would ask of Senators and Representatives who came to him with requests that certain recommendations of the Budget Director be modified or over-ruled.

Their reply, in Mr. Coolidge's early days as President, almost invariably was in the negative.

BACKED DIRECTOR

"Then go see him," the President would direct. "Take the matter up with him. I will not reverse the Budget Director."

That sort of backing was 100 per cent perfect. President Coolidge kept it up. In no case did he reverse an approved budget recommendation, so far as I can now recall, without discussing the subject with the Budget Director.

That attitude on the President's part led members of Congress to take up such subjects with the Budget Bureau, where they were discussed in friendly co-operation. Thus an atmosphere of friendliness was created and the President relieved of some of the requests. When I ended my duties as Director of the Budget a short time ago I felt that I had scores of friends on Capitol Hill.

(Next: The Revolution in Running the United States Government, "The Best Managed Big Business in the World.")

LEASE CAMP SITE

JACKSON (Miss.) July 6. (Exclusive)—Legionnaires of two counties have leased eighty acres of school land in Rankin county as a permanent camp for boys and girls.

BEDELL
BROADWAY CORNER SIXTH

Monday.....

The First Day of Another Week

.... when this great sale will offer VALUES that will be of greater importance than the preceding week .... when thousands of garments will be offered *at less than manufacturers cost.*

BEDELL SUPER SUMMER SALE

New Summer Frocks, New Ensembles, New Sportswear, Accessories and Underwear at prices that are Nothing Less Than Phenomenal.

New Summer Frocks **$10**
values to $25.00 . .

New frocks have been added to this selection. New polka dots, chiffons and prints.

FROCKS *and* ENSEMBLES
Made to sell up to $29.75 ..... $13.95
Made to sell up to $39.75 ..... $17.95

ENSEMBLE WRAPS
Made to sell up to $35.00 ..... $12.95

200 Coats **$15**
Values to $35.00 . . . . . .

Splendid values in attractive summer modes, now re-grouped for Monday. For dress, sports and general wear.

COATS
Made to sell up to $25.00 ..... $10.00
Made to sell up to $29.75 ..... $13.75
Made to sell up to $55.00 ..... $25.00

New Summer FELT HATS, special $5.00

SWEATERS
Made to sell up to $2.98 ..... $1.98
Made to sell up to $5.98 ..... $2.98

SLEEVELESS SPORT FROCKS
Values up to $18.75 ... $10.75

SILK SKIRTS
Pleated, bodice top ... $2.98

SILK SLIPS
Special Values $1.98

SILK SLIPS
Special Values at $2.98

SILK STEPINS
Special Values at $1.98

SILK GOWNS
Special Values at $2.98

NEGLIGEES
Special at $5.00

EVERY MORNING IN THE YEAR **Los Angeles Times** DAILY FOUNDED DEC. 4. 1881

The Times Building, First and Broadway. Phone MEtropolitan 9700.

90c per month DELIVERED BY CARRIER Single Copies, Daily 5 Cents Sundays, 10 Cents

By mail to Postal Zones 1 to 4, including California, Arizona, Nevada, Utah, yearly $12.00, monthly $1.05; in Zone 5, including Colorado, Idaho, Montana, New Mexico, Oregon, Washington, yearly $16.00, monthly $1.50; in Zones 6, 7 and 8, balance of States, Canada and Mexico, yearly $18.00, monthly $1.50. POSTAGE PREPAID. Entered as second-class matter Dec. 4, 1881, at the Postoffice at Los Angeles, Cal., under the Act of March 3, 1879.

SUNDAY MORNING, JULY 7, 1929. VOL. XLVIII. NO. 216

Timely Tips to Buyers of Real Estate

No matter what kind of property you're thinking of buying, it will pay you to look through TIMES WANT ADS

ELL
ER SIXTH

...

Day of
Week

ll offer VALUES
ortance than the
housands of gar-
at less than
ost.

SUPER
SALE

Ensembles, New
Underwear at
Less Than

$10
00 . .
on. New polka dots, chif-

MBLES
..... $13.95
..... $17.95

..... $12.95

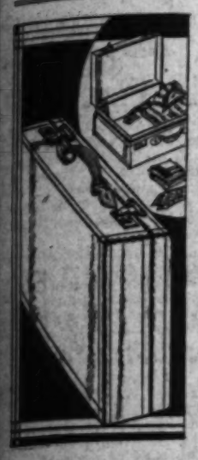
$15
.... .
des, now re-grouped for
r.

..... $10.00
..... $13.75
..... $25.00

SLIPS
al Values..... $1.98
SLIPS
al Values at..... $2.98
STEPINS
al Values at..... $1.98
GOWNS
al Values at..... $2.98
IGEES
al at..... $5.00

of Real Estate
TIMES WANT ADS

Dyas
"TWO STORES TO SERVE YOU"
SEVENTH AT OLIVE HOLLYWOOD AT VINE



And Now . . .
Men's Overnites!

Just as the weaker sex demanded a compact utility case for week-ends and overnite stays . . so does man, and DYAS answers the demand with these special values Monday!

Men's Overnite Cases at
17.50 20.00 22.50
16, 18 and 20 inch size cases of fine russet cowhide over wood veneer box, plain linen lining.

Real Cowhide Gladstones
reg. 30.00 now 19.75
24 inch bag made of top grain cowhide and fully lined with leather! A real buy at 19.75!

Fine Cowhide Suitcases
15.95 and 18.50
A deep, roomy case that will answer short and long travel problems! 26 inch size, with or without straps!

Boyle Kit Bags, 29.75
The real bag! Made of fine Aniline cowhide . . . soft and pliable stock with solid brass lock and bolts. 21 inch size, extra special at 29.75.

DYAS CO.—BOTH STORES—LOWER STREET FLOOR

MID-SUMMER
SALE



SMART SUMMER FOOTWEAR

A splendid selection of shoes for most every occasion . . . three price ranges, $3.85—$4.85—$6.85. Shoes that are up-to-the-minute in design, leather and shadings. Straps . . . cut-outs . . . pumps . . . woven sandals, imported from Czecho-Slovakia . . . as well as shoes for both active and spectator sport wear. Shoes of every variety . . . all exceptional values. This is your opportunity to buy smart footwear for less.

$3.85 Three Price Ranges
$4.85
$6.85



McCAUSLAND'S
SHOES HOSIERY
410 South Broadway

Do You Want to Buy A Home?
... home listings are good examples of the bargains ... every day in
TIMES WANT ADS

CHURCH CLIQUES WAGING BATTLE

High and Low Factions in England at Odds

Purchase of 'Advowsons' for Control Denounced

Smoke of Conflict Covers Prayer-Book Clash

(Copyright, 1929, by the Chicago Tribune)

LONDON, July 6. (Exclusive)—The prayer-book controversy appears likely to be dwarfed to the status of an amicable chat between friends in comparison with the new battle for control of the Church of England between high and low church factions, which mutually are accusing each other of buying up advowsons in order to force their particular religious views on the congregations, irrespective of the churchgoer's wishes.

An advowson is the right to name an incumbent for a certain parish. According to English law the patrons, who are usually lords or landholders of the parishes involved, are able to name the clergymen who serve them. This right is salable. An advowson may be sold on practically the same terms as the land, although approval of the choice is necessary. The right to name a Church of England minister may be exercised by a Jew, atheist, or any other denomination except Roman Catholic.

OTHERS' MOTES SEEN

The present controversy is concerning the claims of both parties that the opposing faction is buying advowsons in order to fill the churches with clergymen of their own particular religious complexion. Both low and high church advocates deny stoutly that their own acquirements were made from any other than altruistic purposes, but continue in the same breath that their opponents are obviously acquiring the advowsons solely in order to force parsons of their ideas upon unwilling congregations. As for saving the church—which means keeping it up to its ideals, whoever the speaker may be—which is included among the altruistic motives, outsiders cannot help acquiring the opinion that both parties are right when they accuse the other of packing the pulpits.

The sale of advowsons to church societies was stimulated by a law passed by Parliament in 1924 forbidding the selling of a benefice more than twice, the theory being that the sale would ultimately cease while values would drop, since the ability to resell would be ultimately lost. But, on the contrary, prices went up because of competition between the high and low church factions bidding against each other in the attempt to secure permanent control of the majority of places with the intention of acquiring them eventually. For one benefice with a nominal value of $1500 the patron asked $7500, and actually got $4500.

COUNTER-CHARGES

Rev. Arnold Pinchard, secretary of the English Church Union, which is the high church, after remarking that he does not know who is behind the recent buying up of advowsons but "feels sure it is the low church," continues:

"I think there is being waged a strongly financed campaign for securing patronage to as many livings as possible in what are called low church interests. It is a scandal that ought to be dealt with at once."

J. A. Seddon, secretary of the Church Association, which is the low church, likewise noticed the evidence of sharp practice on the other side of the fence, but failed to discover any failings in his own party.

Rockefeller in Nonagenarians' Clan Tomorrow

TARRYTOWN (N. Y.) July 6. (AP)—When John D. Rockefeller, Sr., passes his ninetieth milestone Monday one friend, who for years made it a point to call and offer birthday congratulations, will not be present.

Worcester Warner of Wilson Park, N. Y., died in Germany two weeks ago. He became a fast friend of Mr. Rockefeller years ago in Cleveland when the oil man had a large estate there and the friendship continued to the time of his death.

No special observance of the Rockefeller birthday is planned, it was said today. If the weather is good Mr. Rockefeller probably will indulge in his daily round of golf.

Peru Duelists Waste Powder

LIMA (Peru) July 6. (AP)—Senator Enrique De La Piedra, only opponent of signature of the Tacna-Arica treaty in the Peruvian Parliament, fought a duel this morning with Deputy Celestino Machego Munos over incidents which occurred during a discussion when Parliament voted the treaty.

Both duelists fired twice without result. It was not announced whether they became reconciled.

HORSES DIE IN FIRE

WESTCHESTER (Pa.) July 6. (AP)—Eleven horses valued at more than $100,000 burned to death today when fire destroyed the main section of the stock barn of Delchester Farms, near here. Six of the horses were jumpers imported from England.

ANTARCTICAN ASKS PAPERS

Byrd Requests Permission to Make Radio Man Citizen

CHICAGO, July 6. (AP)—Permission to obtain final citizenship papers by radio was asked in a radiogram yesterday from Commander Richard E. Byrd, applying for his radio operator, Carl O. Petersen.

The message was to United States District Judge Bates.

Commander Byrd, who with his expedition is near the South Pole, suggested he might administer the oath of allegiance to Petersen as an officer of the United States Navy. He explained Petersen is seeking a commission as a reserve officer in the United States Air Corps.

PRESIDENT SPARES FISH ON OUTING

Hoover and Party Rest at Virginia Preserve; Trout Season Closed

MADISON (Va.) July 6. (AP)—President and Mrs. Hoover and their guests at the executive's fishing preserve in the Blue Ridge Mountains, near here, rested quietly today, the second of their three days' sojourn from the capital's high temperatures.

The President maintained telephonic communication with the White House, which was told he did not enjoy his favorite sport, fishing, as the trout season closed the 1st inst.

With Mr. and Mrs. Hoover are their son, Herbert, Jr., Dr. Vernon Kellogg of the National Research Council and Mark Sullivan and William Hard, newspaper man. The party plans to return to Washington late tomorrow.

TRILODITE SKELETON DISCOVERED

Bones 17,000,000 Years of Age Found by Fossil Hunter of Wisconsin

WAUKESHA (Wis.) July 6. (Exclusive)—The skeleton of an organism that lived 17,000,000 years ago has been found by Harold L. Caspar. Mr. Caspar is head of the Fossil Club of amateur geological explorers here and his discovery is one of the most important recorded by the club members.

The piece of limestone, containing this skeleton was turned over to Stuart R. Barnett, chemist of this city, who has prepared a biography of this animal which science has named calymene of the trilodite family and it is said to be first inhabitant of the upper Silurian crust. These crustaceans were the first living things to have eyes and the power to crawl.

Noted Insurance Agent Passes

SACRAMENTO, July 6. (AP)—Word was received here today that Alex Kaiser, insurance man of Statewide prominence, has died in a San Francisco sanatorium.

Kaiser was born in Stockton in 1873. In 1910 he became Sacramento county agent for the California State Life Insurance Company. Later he was made home-office representative and devoted himself to extending the company's business in California, Oregon, Oklahoma, Texas and Utah.

Rock Shower Injures Three

NOGALES (Ariz.) July 6. (AP)—Rocks ranging in size from pebbles to boulders weighing twelve to fifteen pounds showered over the business district of Nogales this morning, injuring three persons, wrecking one automobile and badly damaging several other cars, and breaking more than forty windows, when a blast of dynamite was discharged by workmen who were clearing a lot near the business district

REPORTED IMAGE OF CHRIST DRAWS MANY

NORTH BERGEN (N. J.) July 6. (Exclusive)—Throngs of men, women and children, some with medieval faith and others scoffing, made pilgrimages to North Bergen from surrounding towns following reports that an image of Christ had mysteriously appeared on the marble front of a crematory. Some said they saw the image, others said that streaks and shadows in the marble had created the illusion.

CATHOLIC CHURCH NOT AGAINST SHORT SKIRTS

CHICAGO, July 6. (AP)—Rev. Gerald Fitzgibbons, director of the Catholic Women's Sodalities, told the convention of that organization today that questions of length of dresses and smoking or drinking by women are problems young women are best able to solve.

"The Catholic Church does not frown upon short dresses or even an occasional drink on the part of women," Fr. Fitzgibbons said. "We do not believe, however, in excess in any form whether in apparel or in public drinking.

"With proper education on the subject of dress we feel the young women can guide their own destinies and still be in style. Drink has been a pitfall for many a poor misguided girl. Flask carrying, public drinking, roadhouse parties and speakeasies we definitely frown upon and discussions among girls' groups support us in this stand.

"The church and the sodalities believe smoking cigarets by women breaks down the feminine reserve so vital to women. We feel cigaret smoking by women is but a fad which will pass," he said.

Delegates representing a half-million Catholic women from twenty-one States are attending the convention.

ANTICIGARETTE CRUSADE VOTED

Christian Endeavor Society Strikes at Smoking

Resolution Condemns "Fags" Advertising Drive

Speaker Deplores Paganism Creed of Moderns

KANSAS CITY, July 6. (AP)—Growth of cigarette smoking among the youth of America and the "recent colossal campaign of cigarette advertising" were condemned here today in a resolution adopted by the international convention of Christian Endeavor.

"The convention views with apprehension the pernicious growing habit of cigarette smoking among the youth of America," the resolution read. "The recent colossal campaign of cigarette advertising in magazines, on billboards and radio, exploiting adolescent youth and womanhood, fills us with disgust and we will campaign to rouse public opinion to demand its abolition."

The 1931 convention will be held in San Francisco.

PAGANISM DEPLORED

Dr. William Hiram Foulkes, Newark, N. J., a speaker on the morning program, blamed "modern paganism" for the wrong standards of living in America today.

"There are only three possible attitudes toward the human body," Dr. Foulkes said. "One is registered in the creed of the voluptuary and the sensualist, which he expresses in these words: 'My body for myself.' This creed underlies no little of modern philosophy. It is blazoned both in the film and press, in magazine and book. It is the saturating spirit of modern cynicism. It is the breeding passion of criminal indulgence in deadly drugs, running the whole gamut from cocaine and heroin to equally devastating alcohol.

"There is a second creed concerning the human body. It is the creed of tyranny and despotism. It runs thus: 'Your body for me! My body is not big enough for my own hurts and desires.'

CRUEL CREED DEFINED

"This cruel creed is the taproot of economic and industrial injustice. It is responsible for all of man's inhumanity to man, and for what is worse, man's inhumanity to woman. It is the 'big stick' that herds the morally helpless into the prison camp of unrequited labor that extorts from them their life blood.

"It drags us into twelve hours a day, seven days a week factories. This is the creed that bids men reach out their hands and immolate tens of thousands of girls upon the pagan altars of their own appetites each year."

The third creed, Dr. Foulkes said, called for dedication of the bodies and lives of youth to the service of human need.

WAR PROBLEM DISCUSSED

Pacts to renounce war are useless without organized public opinion to support them, James Kelly of Glasgow, Scotland, general secretary of the World's Sunday-school Association, tonight told the delegates.

"It is true" Mr. Kelly said, "that so far as appearance goes the cause of peace has progressed exceedingly and has secured the allegiance of nearly all countries, but anyone who has the slightest knowledge of the continent of Europe alone has some idea how much bitterness still exists between nations and how there is a divided allegiance."

"It is the wildest optimism to assume that we can rest on our oars and feel that war has been definitely abrogated," the speaker continued. "If that were so there would be no meaning in the gigantic armaments which still exist, or in the efforts of almost all nations to invent more deadly instruments of destruction.

"If peace is really the deep-seated desire of all nations, why do they not disarm? It is because, though peace is on the lips of peoples, it is not in their hearts."

NEW PHONE SYSTEM FOR STATE CAPITAL

SACRAMENTO, July 6. (AP)—Offices in the capitol and other State buildings in Sacramento are to have a new interdepartmental dial telephone system, Frank N. Killam, superintendent of buildings and grounds, declared today.

Six hundred telephones used to connect State departments with each other and outside points are to be dialed so that a twist of a finger connects one office with another without going through the capitol switchboard.

EDUCATOR GIVEN LEAVE

OAKLAND, July 6. (AP)—A year's leave has been granted Dr. Lucy Lockwood Hazard, associate professor of English composition at Mills College here, to permit her to teach in Salt Lake City, it was announced today. Dr. Hazard is now an instructor at the summer session of the University of California at Los Angeles.

Piles Treated Without Surgery

Write For FREE Book

A new instructive book, "Piles Treated Without Surgery," fully illustrated, printed in colors and copyrighted, has been published by Dr. McCleary, the noted Rectal Specialist, 522 Elms Boulevard, Excelsior Springs, Mo. In it Doctor McCleary tells how sufferers from Piles can be easily and successfully treated in a few days without surgery; without the use of chloroform and ether, or hospital confinement. The McCleary treatment has been successfully used for over 28 years. Over 17,000 cases of rectal trouble have been treated by Dr. McCleary and his associates. If you suffer with Piles or other rectal troubles, write Dr. McCleary today for a Free copy of this book and their large reference list of former patients. All literature sent in plain wrapper free and postpaid. — [Advertisement]

INVITING YOU to see the new AUTHENTIC PERIOD MODEL STEINWAYS

THE Italian influence is portrayed in this later Spanish design. The spiral turned leg columns, so reminiscent of the clerical Italian, the compound curve of arm and desk outline, the shield on body of case, executed in a free and simple manner—embellish this Steinway. Walnut is the most favored wood. There are other Steinway period models to match every decorative scheme—Louis XV, English, Wm. and Mary, Queen Anne, Gothic, Sheraton, Colonial and English Harpischord.



BIRKEL MUSIC CO.
446-448 SO. BROADWAY
WESTLAKE BRANCH 2402 WEST SEVENTH

Low Cut Prices

75c Houbigant Talcum 55c
60c Cutex Manicure Set 53c
60c Pompeian Night Cream 45c
85c Melba Skin Cleanser 65c
$1.00 Ingram's Milkweed Cream....75c
$1.00 Frostilla Lotion 89c
$1.00 Lesser Slim Bath 75c
$1.00 Piver's Face Powder 75c
$5.00 Inecto Hair Dye $3.65
$1.75 Pinaud's Eau de Quinine ...$1.39
$1.00 Mulsified Cocoanut Oil Shampoo 75c
$1.00 Tangee Lip Stick 77c
$1.25 Pinaud's Lilac Vegetal 85c
$1.00 Coty Talcum Powder 70c
$1.00 Djer Kiss Face Powder 75c
$1.00 Houbigant Face Powd., lge. 79c
$1.00 Hair Again Shampoo 85c
$1.25 Nourishine Hair Tonic 89c
$1.00 Mavis Talcum Powder 57c
$1.00 Mavis Body Powder 69c

$1.00 Houbigant Bath Salts 79c
Quelques Fleurs or Ideal
$1.50 Houbigant Compacts 97c
$2.50 Houbigant Compacts $1.69
$3.50 Houbigant Ideal Perfume, $2.69
$1.00 Houbigant Perfume Flacons 79c
Quelques Fleurs or Ideal
$2.00 Houbigant Quelques Fleurs Perfume $1.39
$4.00 Houbigant Quelques Fleurs Perfume $2.98
$1.25 Padre's Wine Tonic 77c
25c Mentholatum, 17c
60c Sal Hepatica .39c
50c Listerine 39c
50c Lysol 39c
50c Nature's Remedy 43c
50c Ovaltine 39c
60c Zonite 53c
50c Lavoris 39c
25c Feenamint ...19c
35c Freezone 25c
40c Fletcher's Castoria 25c
25c Cascarets 17c
50c Horlick's Malted Milk 39c
60c Murine Eye Remedy 45c
50c Phillips Milk of Magnesia 39c

The Sun Drug Co
The Owl Drug Co
Better Drug Stores

Discontinued Lines of
Christmas Cards
1/2 off

In keeping with Barker Bros.' policy never to feature the same greeting card designs two years in succession, all last season's designs will be closed out during July at ½ regular prices.

A wonderful selection of distinctive greetings from which to select—priced 5c up for single cards, and $1.25 up for packages of 25. Buy now!

BARKER BROS.
Seventh St., Flower & Figueroa

STOPS
all that Pain from
Piles!



Don't put up with painful piles another day—or hour. There is positive relief, for the very worst case. Pyramid suppositories stop the pain—and even all itching. Pyramid! Remember the name, and you can forget your piles. In other words suffering from piles is needless. Just say Pyramid to any druggist; sixty cents

FREE
Pyramid's complete comfort box free.

PYRAMID DRUG CO.
N-142 Pyramid Bldg., Marshall, Mich.
Please send me a box plainly wrapped, sealed postpaid, and entirely free.
Name
Address
City State

School Information
Consult the Times' Free Information Bureaus.
MEtropolitan 0700

BARKER BROS. BASEMENT STORE

49th annual SUMMER SALE

Monday—opening the second stirring week of Barker Bros.' annual Summer Sale! weeks of new and impressive economy opportunities in every department! The Basement Store features particularly outstanding values, both in new and used furniture. Share in these savings!



New Couch

Specially purchased for the summer sale—outstanding value of the Basement Store! This well-constructed couch, covered in colorful cretonnes, has 18 sturdy springs. Handy as a couch or extra single bed. Choice of two patterns. Such a value will go quickly. No phone or C.O.D. orders.

$10.95

It will be wise to shop early!

Used Furniture

Easy Terms—Only 10% down on dining and living room furniture



Used Chairs, Rockers
$1.95, $2.95, $3.95, $4.95

A wide choice of woods and finishes—various styles, but similar to sketch. Serviceable for mountain and beach homes! Specially grouped for the summer sale at four low prices!



Used Library Tables, $4.95

A fine selection of library tables in golden oak, fumed oak, weathered oak and mahogany finishes. All similar to sketch left.

A limited number of them, grouped for the Summer Sale at only $4.95 each.



Used Dining Sets
$9.85, $12.50, $15

Round extension tables with four chairs—similar to group sketched. In golden and fumed oak finish. Grouped at three unusually low prices for the Sale!



Used Overstuffed Sofas, $14.75 to $50

Overstuffed sofas in a wide variety of styles, but all similar to the one sketched left. Covered in velours and tapestries. Wonderful values, all of them!



Used Dressers
$7.50 to $49.50

A vast display of dressers in many woods and enamels—similar to sketch. Practical and serviceable for mountain and beach homes!

SEVENTH STREET, FLOWER AND FIGUEROA

BOURBON BLAST FAILS TO ALARM

Threat to Write Own Tariff Bill Futile Gesture

"Solid South" Broken With Manufacturing Era

Constituents Warn Senators Jobs Are in Peril

WASHINGTON, July 6. (Exclusive)—The "declaration of war" on the part of the Democratic National Committee, stating that Senate Democrats will unite with Republican progressive insurgents to write a tariff bill after their own hearts is not taken seriously by administration leaders.

In a lengthy statement issued Friday night by its publicity bureau the Democratic national body served notice on the country and upon its Republican colleagues that the Progressive-Democratic Senate alliance has enough votes to dictate the terms of the tariff measure to be passed by the upper house this autumn.

SHOT HANGS FIRE

Rather belated, in the opinion of Republican leaders, is the Democratic ultimatum. For majority scouts in the Senate quietly but carefully canvassed the possibilities of such a situation before the Senate recessed and found no cause to fear that the Democrats would be successful in endangering the Republican ideal of a tariff measure.

Southern Democrats, from whom would come the bulk of the support and the majority of the votes in favor of any plan devised to put the administration in an embarrassing light, are more divided on the question of protection at present than any time in the history of the once-solid South.

SOUTH MANUFACTURES NOW

The growth of cotton manufacturing in the Southern States, as well as the growth of other industries demanding protection under the tariff laws, has caused many Southern Senators and Representatives who once followed the party banners of free trade or tariff for revenue only to see the cotton manufacturers' schedule, at least, through Republican tariff lenses.

Senators from North and South Carolina, from Tennessee and from other States where the textile industry rapidly is becoming an important part of the life of the section, were given pause when some of them received hearty condemnation for voting in favor of the farm debenture plan, which cotton manufacturers are convinced would result in foreign textile mills being enabled to purchase American cotton at a lower price than is paid by the American mill men.

MESSAGE FROM HOME

In fact, one of the North Carolina Senators—and he is a Democrat with a long Senate service behind him—bluntly was told by the cotton manufacturers of his State following the first vote on the debenture plan that if he persisted in his support of the scheme they would not only withdraw their support of him in the next election but work unceasingly to elect another man—perhaps a Republican—who would care for their interests in better fashion.

Such pressure, it is known, will be brought to bear upon many Senators who have the inclination to join in a movement to embarrass the administration but who will hesitate a good long while, it is believed, when they receive the edict of their constituencies on certain schedules.

It is safe to say that every Democrat, for local reasons, wants to see a high tariff placed on some commodity. The same is true of Republicans, of course, but that party has the precedent of years of advocacy of a high generally protective tariff behind it.

DEMOCRATIC FAILING

Therefore, leaders believe, it is extremely doubtful that the Democrats will be able to present a united front with their insurgent Republican brethren to force passage of a low tariff measure or even to force drastic revision of the schedules in the House bill, which they find particularly objectionable.

Administration leaders are anxious to have the tariff bill passed before the opening of the regular session of Congress in December. They will broadcast their hopes in this regard far and wide over the country and will charge the Democrats and Progressives with the blame if this ideal is not realised.

INSURGENTS ALSO

Progressive or insurgent Republicans like Borah, Norris, Brookhart, Nye, the younger LaFollette and the rest present a slightly different problem, but the same argument for a split in their ranks holds good.

The only two items upon which the Democrats and Progressives appear to have a good chance of presenting a united front are the debenture plan, the fight for the inclusion of which in the tariff bill is to be led by Borah and Norris, and the battle to strike out the clause of the House bill abolishing the present system of naming the tariff commission and giving the President much greater powers in the raising of individual rates.

State Leading in Allotments on Forest Fires

WASHINGTON, July 6. (AP)—Federal funds totaling $1,400,000, an increase of $200,000 over last year, were allotted today to thirty-eight States to assist in the protection of forests from fire for the fiscal year beginning the 1st inst.

State and private expenditures augmenting Federal aid for the calendar year 1928 were $2,700,000. The area protected during 1928 was 237,292,650 acres of 416,147,700 acres needing such protection.

The 1929 fire protection allotments range from $375 for the State of South Dakota to $90,427 for California. High on the list were Washington with $90,389; Oregon, $63,575; Minnesota, $53,798; Michigan, $79,380; New York, $63,511.

BETTER-GRAPE MEETINGS SET

University Farm Service to Conduct Demonstrations

Improvements in Packing and Shipping to be Shown

Announcement of Program Made at Berkeley

BERKELEY, July 6. (AP)—In an effort to improve the quality of California grapes and facilities for their shipment and handling, the agricultural extension service of the University of California has scheduled a series of demonstrations in grape packing and shipping, it was announced today.

Co-operating with the university in this move, it was made known, are the California Vineyardists' Association, the State Department of Agriculture, the Santa Fe and Southern Pacific railroads. The demonstrations have been proposed for the period of the 29th inst. to August 17, next, and a definite schedule will be determined upon later, the announcement says.

Prof. L. B. Smith, assistant State leader of farm advisers, has been placed in charge of the demonstration program for the agricultural extension service.

The campaign for improved quality of grapes was inaugurated last February at the instigation of the California Vineyardists' Association. The demonstrations will be given at field meetings to be held at Santa Fe points in Kern, Tulare and Fresno counties during the period of the 29th inst. to August 3, next. From August 5 to 17, meetings will be held in Kern, Kings, Fresno, Madera, Merced, Stanislaus and San Joaquin stations of the Southern Pacific.

County farm advisers have been named to act as chairmen at the meetings, and it will devolve upon them to explain the purposes of the project. Samples of grapes will be judged and scored, while a representative of the vineyardists will conduct a discussion of grape qualities and market demands.

FEDERAL AID PLAN INDORSED BY BARBOUR

FRESNO, July 6. (Exclusive)—Unqualified indorsement of the Federal grape stabilization corporation as the agency through which the raisin and grape growers of California will obtain the benefits of Federal farm relief was given today by Representative Barbour of the Seventh District, member of the House Appropriations Committee.

"It only remains for the farmer to take advantage of the generous provision that the government has made for his welfare," he said. "The plan of relief fits exactly the conditions which have existed in the raisin and grape industry during the last few years. If offers the relief we have been seeking from the well-nigh intolerable conditions that have oppressed us.

"The act proposes an orderly system of marketing farm products so the proper return will be assured the producer. Under this plan surpluses in agricultural commodities, which always have had a depressing effect on the markets, can be prevented or controlled.

"This plan does not contemplate any tax, bill backs or the supply of capital on the part of the farmers. Congress has authorized the appropriation of $500,000,000 and $150,000,000 of this amount was appropriated for immediate use.

"The rest of the money will be available as needed and as a member of the Appropriations Committee I can give every assurance that the money will be ready when needed.

"The law specifically provides that all losses from surplus control operation shall be paid from the reserves, but if such reserves are inadequate, then such losses shall be paid as a loan from the $500,000,000 government revolving fund to be repaid from future profits.

"Operations of the Federal grape stabilization corporation will be under the supervision of the Federal Farm Board composed of outstanding business men and farmers, the very best men that can be selected by the President from the entire country."

Plea Made for Kidnaped Pastor

MEXICO CITY, July 6. (AP)—Representatives of the Mexican Presbyterian Church in Mexico City have invoked the aid of Archbishop Pascual Diaz in an effort to obtain the freedom of Rev. Adolfo Paul, Mexican Presbyterian pastor in Zitarcuaro, Michoacan, who was kidnaped on June last and held for 10,000 pesos' ransom.

The civil and military authorities in Michoacan also have been notified and are attempting to locate the kidnaped pastor, said to be held in a remote mountain camp of Gen. Elias Vergara, head of the asserted Cristero band.

College Plans Worker Degree

DETROIT, July 6. (AP)—College degrees are brought within reach of the working man by a new policy announced by the College of the City of Detroit.

The college goes on a fourteen-hour schedule next September, with classes from 8 a.m. to 10 p.m. There will be no discrimination between day and evening classes in giving credits.

Thus a working man, meeting entrance requirements, can get a degree by attending late-afternoon and evening classes.

MATTRESS MAGNATE DIES

NEW YORK, July 6. (AP)—Edwin A. Ames, 63 years of age, president of the Ostermoor & Co., mattress firm and the Brooklyn Dime Savings Bank, died today at his home in Brooklyn.

Visiting Elks! The seven Convention issues of Los Angeles Times, July 7 to 13, mailed postpaid anywhere in North America, 50c.

Eminent American Scientists Confirm Value of Gland Treatment

Findings of Research Specialists in World's Great Institutions of Medical Education Are Now in Accord With Dr. Wheeler's Pioneer Work

Gland Treatments Past Experimental Stage Now

Great Economic Gain Visioned by Late Doctor

Reprinted in Part From Oakland TRIBUNE, July 20, 1928

BERKELEY, July 20.—Glandular operations furnish the means for prolonging the active period of life, physical as well as mental, by not less than 50 per cent.

These were declarations today of Dr. Albert Schneider, former dean of the Berkeley police school, who has just been selected to inaugurate the rejuvenation operations made famous at San Quentin, into the Oregon State penitentiary at Salem.

A survey of the results of rejuvenation operations in all parts of the world has been completed by Dr. Schneider, former faculty member of the University of California, and now dean of the school of pharmacy at North Pacific College, Portland. His findings, as accepted by the Medical Review of Reviews, predict a revolution of the existing social order through scientific transplanting of glands and organs of human beings and animals in bringing about mental and physical rejuvenation.

Treatments Past Experimental Stage

"The Endocrinal and protein treatment for the purposes of retarding senile changes and reactivating the cell function has now passed the purely experimental stage," said Dr. Schneider, who has arrived in Berkeley to spend the summer.

"Apparently we have the means for prolonging the active period of life, physical as well as mental, by not less than 50 per cent.

"Voronoff, French scientist, suggests that normal man should live on an average to 140 years, a life period proportional to the average age periods of other mammalians, which is seven times the adult period. If we consider 20 years as the average age for the human adult, then seven times 20 is 140 years. It has been reported that the German Reichstag is contemplating adopting a measure making gland operations compulsory with a view to increasing human efficiency and to prolong life."

Dr. Schneider enumerates "benefits to the social group which may reasonably follow the general application of the sound and endocrinal reactivation treatment" or rejuvenation operations as follows:

Invalidism will be markedly decreased.

Competition in science, business will be produced and the life span increased from 40 to 70 years will be useful and happy.

The now highly active though ill-directed behavioristic reactions of the younger generation (15 to 30 years) can be more wisely directed by the richer and fuller experience of the still active older generation.

The older man will be active and more useful to society than the younger man because of greater learning, wider experience and broader vision.

In the domain of marriage, the other man will have the advantage over the younger man by virtue of greater poise, a more stable social position and greater wealth. The marriageable age can be advanced from 20 to 40 years.

Science, art, music and literature will develop to a much higher plane and in turn the coming generation can build upon the higher and more substantial and lasting plane.

There will be more time for leisure and greater opportunity to enjoy the pleasures and comforts of life.

The dread, so demoralising in its effects, of being shelved at the age of 50, will no longer exist, and the realization that life from childhood to ripe old age will be quite free from suffering and disease and that there will be constant intellectual and spiritual growth, will be a joyful anticipation at all times.

Great Economic Gain Predicted

In addition, says Dr. Schneider, who inaugurated the early scientific training of Berkeley policemen under Chief August Vollmer, incalculable economic gain will ensue from the changed condition and the commercial, spiritual, cultural and moral status of society would be greatly enhanced.

Since coming to Berkeley, Dr. Schneider has been in conference . . . at San Quentin concerning operations performed . . . in rejuvenating prisoners. Formal acceptance of an invitation from Oregon State officials to take charge of . . . gland operations on selected cases at the northern penitentiary was given today. Work at Salem, Dr. Schneider announced, will begin about October 1. While primarily interested in the effects glandular operations may have in restoring prison inmates to society, Dr. Schneider sees, moreover, the far-reaching results of work done by pioneers in this field of scientific endeavor, despite the ridicule which, he says, has been heaped upon their efforts.

He bases his predictions of a changed social order on results of experiments of world-famous scientists and of close observations of the operations performed at San Quentin.

"General improvement in health is noted, especially in weakened and run-down constitutions; also a marked tendency toward normalcy in mental abnormalities and universally good results in muscular weakness. Also almost universally good results follow in tuberculosis, as well as apparent cures in diabetes. It is at this time too early to state definitely what the ultimate outcome . . . will be, but the results to date indicate that the effects are lasting and so far no ill effects of any kind have been observed. It might also be said that results in arthritis, gastro-intestinal disorders and neurasthenia have been excellent. According to reports to date, not over 20 per cent of those treated show little or no improvement."

Moreover . . . San Quentin authorities have given hearty approval . . . because inmates who have received treatment are in better health, are more satisfied with their environment and make less trouble than before operations.

In urging rejuvenating operations for prison inmates, Dr. Schneider advocates that no parole be granted to any offender who has been given a long prison term, young or old who has not received at least three . . . treatments. He prescribes scientific handling of all prisoners for mental and physical improvement with a view to restoring at least some of them to society and to making pardoning and paroling safe for society.

Dr. Schneider's experiments, as well as his police school activities in Berkeley, have attracted wide attention on other occasions. Several years ago he startled scientists by partaking of Mexican "loco" weed in order to determine what effect this drug had upon the human system. He also created a sensation in scientific circles with experiments which he announced determined the cause for cancer.

A Brief Resume of Dr. Wheeler's Ten-Year Record as an Endocrinologist

1919 Stanford House Surgeon

In the year 1919, when Stanford House Surgeon of the San Francisco Hospital, Dr. Clayton E. Wheeler announced to some of his colleagues that he had been carrying on intensive research work, for more than a year, in the study of the functions, relations and inter-relations of the ductless, or endocrine, glands in vertebrate animals. These experiments started with tadpoles and his conclusions, gained by observing the effects of feeding different types of glands to these amphibians, were startling.

Experiments With Tadpoles

He had found that a tadpole fed with one kind of gland could quickly and prematurely be made to develop into a perfect little frog. Some were no larger than house flies, and these tiny, prematurely matured frogs never attained their normal size. They correspond to the human midgets who never grow to adult size because of the same basic glandular imbalance.

Other experiments proved that tadpoles, fed upon certain other glands, grew to be giant tadpoles which never turned into frogs but remained tadpoles of abnormal size.

This proved that different glands have diametrically opposite functions to perform in the living body, and that too much or too little activity of any gland will cause a change from the normal condition, which changes may vary (according to the degree and type of glandular defect) from over-development to failure to develop, from disease to certain deformities and from dwarfism to giantism. Underdevelopment of some parts, overdevelopment of others, certain mixed conditions, mental and physical, are the result of glandular unbalance.

Clinical Instructor Stanford University

Later, and during the time Dr. Wheeler was Clinical Instructor of Stanford University, he continued his experimental work on vertebrate animals, using guinea pigs, rabbits, dogs, goats and finally human beings, to demonstrate his theories of the influence upon the whole living mechanism (as well as of each gland upon every other) of the endocrine chain.

Experiments on Higher Animals

In higher animals the effect of glandular over-function, as well as under-function, was reproduced, in varying degrees, but in as definitely conclusive a manner as had been demonstrated in his experiments with the tadpoles and other lower animals.

Conclusions After Year's Experimentation

He persistently maintained his belief that many chronic diseases which had hitherto failed to yield to medical treatment, could be relieved by the proper method of supplying fresh glandular tissue to produce into the blood of the patient those secretions which, because of glandular defects, the ailing person's own organs were unable to manufacture.

Painless Gland Treatment Method Conceived

He decided that this treatment, to be successful in accomplishing its purpose, must be painless, that it would not be successful if fed by mouth in form of dried or chemically prepared or preserved tissues, that the tissues to be used for his purpose must be actively secreting glands—the cells which would be assimilated into the blood and secrete their vital element directly into the blood stream.

He did not approve of surgical interference with the patient's own glands by cutting and perhaps causing scars to form in good tissue in order to graft bits of glandular tissue into the tissue of the patient's body. He therefore turned his attention to his present method, now greatly improved by the technique gained in experimenting with ailments almost as varied as there are different kinds of diseases.

This method is painless and has proven its value and lasting effects in the relief of many thousands of hopeless sufferers.

It consists in transplanting fresh tissues (from any of the ductless glands) under the skin into the fat layer of the abdomen.

Nature of Glandular Tissues and Secretions

It is a fact well known to science, that living tissues may be taken from a living body and that they will continue to live and produce new cells if placed under proper conditions, in another living body which will supply them with the necessary blood nourishment and body heat.

Where the cells of such transplanted tissue are of the type (as in glandular tissue) which produces secretions, these cells will continue to produce those secretions which they supplied to the blood and body of the animal from which they were originally taken.

The thyroid gland produces a natural chemical secretion called thyroxin, the adrenal glands produce adrenalin, the pituitary gland produces pituitrin, etc. Whether these glands are taken from fish, fowl, quadruped or man, the secretion of each is distinctive and each produces its individual effects. In other words, thyroxin from the thyroid gland of any vertebrate animal is chemically the same, and remains thyroxin whether it comes from the thyroid of animal or man. And this seems to be the fact with any of the other ductless glands.

Growth, Development Controlled by Endocrines

It is now a generally accepted fact that all living beings are physio-chemical organisms. Our nature, structure, development, nutrition, elimination, manner of life and death is controlled by the condition and function of our endocrine glands.

Experiments With Human Beings

With a conviction based upon this knowledge and verified by careful research and experiments upon animals, Dr. Wheeler began to put his findings to the test by treating human beings suffering from senility and a variety of other ills which he deemed due to glandular failure.

Dr. Wheeler's Pioneer Work at San Quentin

The results were convincing. In order to carry on his work in revitalizing the senile, or depleted human organism, he arranged to do research work in San Quentin Prison, where, in a comparatively

"A Stock of Spare Parts for the Human Machine"

Prof. Serge Voronoff, [illegible]

Prof. Serge Voronoff, [illegible] rector of Experimental [illegible] and the Biological Laboratory of the College of France, [illegible] mous gland specialist, [illegible] teacher of Endocrinology, in his latest book, "[illegible] Life":

"The functioning of [illegible] depends directly on the activity of our glands, and when this functioning is interrupted the cause must be sought, in the majority of cases, not in the condition of the affected organ, but in the state of the gland which regulates it."

"Wonderful to relate, the glands have the same function among all animals, secrete the same liquid and produce the same effects as in man. The [illegible] secretion of a sheep's or a [illegible] gland, is identical with that of man, and if a gland from one of these animals were transplanted in the body of a man, it would perform the same influence as his own gland of the functioning of [illegible] gans which it regulates. The reverse is equally true. If the gland of a man were grafted on the body of animal, that gland would act like the animal's own [illegible] gland."

"The reason is that [illegible] glands act solely by means of chemical substances which they elaborate, and this substance, chemically the same in all subjects."

"With the exception of [illegible] caused by microbes, [illegible] trouble of our organs are, in most cases, the consequences of disturbances in the glandular secretions. Such being the case, it is the study of the malady that must be investigated, and not the harmful effects secondarily observed in the [illegible] affected."

"Through profound knowledge of the effect produced by each gland of the territory over which it rules, of the functions it holds under control, we shall be able to penetrate into the innermost mechanism of our organism and alter [illegible] it. . . .

"By the grafting of [illegible] glands, to which may be added according to individual [illegible] that of the thyroid gland or the pituitary body, we may be saved from old age and we may be given the joy of dying young, at an age which is not at present reached even by very old men."

After describing the case of a seventy-three year old [illegible] author who, seven years after receiving a transplanted gland "looks better than when he was sixty-three years of age," Voronoff says:

"By dint of attention, [illegible] superintends the [illegible] of the [illegible] and, to [illegible] it is possible [illegible] assimilate [illegible] which he would [illegible] absolutely incapable of doing even one [illegible].

"This case and several similar ones [illegible] healing of the four feet, after the [illegible] the animal died's ration, to add [illegible] back to a lower condition than [illegible] ration, which no two [illegible] is [illegible] the [illegible] grafted gland does not [illegible] the [illegible] acting on the old organism, but on the [illegible] from the [illegible] gland. The effect of [illegible] are shown by the [illegible] and their more active renewal [illegible] the increase of vital energy."

"Auto-suggestion, [illegible] cannot replace a defective gland, nor can a man feeble and depressed by an [illegible] or intellectual [illegible] to attain, by auto-suggestion, the [illegible] or diminished [illegible] a [illegible].

"The surest help in [illegible] to remember the better will be to [illegible] [illegible] they will [illegible] [illegible].

"The less exhausted the gland is, it will nourish the [illegible] of [illegible]. We can all inwardly [illegible] of [illegible] decline [illegible] it is [illegible] [illegible] [illegible] and the [illegible] of [illegible] [illegible] slide down a fatal slope, and I repeat [illegible] to wait until we have reached [illegible] before trying to climb up.

"When the secretion from a [illegible] gland gets into an aged man's [illegible] feel its effect, almost [illegible] [illegible] [illegible] reduced, the most delicate [illegible] [illegible] in other words: the brain cells."

[illegible] short space of time, the [illegible] selling prisoners into health, [illegible] upon proving the efficacy of the [illegible] play method.

Opens World's First Gland Clinics

After this, and in order to [illegible] to the world and prove by [illegible] numbers and types of patients, he [illegible] the first Free Gland Clinics in the [illegible] one in San Francisco and the other in Los Angeles.

The results of his treatment [illegible] demonstrated in the cases of [illegible] and women who were [illegible] self-supporting workers—[illegible] to themselves and to the community.

16,000 Patients Treated Since 1918

Since 1918 Dr. Wheeler has [illegible] over 16,000 patients suffering from [illegible] ills, many of whom [illegible] thoroughly demonstrated the [illegible] which are obtained from the [illegible] of transplantation.

Eminent Biologists Confirm Wheeler Theories

Since he began his work, the [illegible] and practice of the gland [illegible] endocrine specialists in the [illegible] the truth of theories which he [illegible] to his personal practice of [illegible] evidences of his success in the [illegible] cases which had hitherto [illegible] by other forms of treatment, [illegible] statements and records of many of [illegible] hopeless sufferers.

Consultation Given on Application

Dr. Wheeler may be consulted by [illegible] his fees for treatment are moderate [illegible] on the actual amount of service [illegible] given.

"Health and Vitality" Booklet Sent Free

A copy of his interesting booklet, "Health and Vitality," will be sent free of charge to [illegible] who is interested in learning more [illegible] work, and about the [illegible] glands. It is written in [illegible] be layman can read comfortably.

Office Hours: 9 A. M. to 5 P. M.
Office and Research Department
3173 Wilshire Blvd., Los Angeles
Washington Building
San Francisco Office
825 Powell St.

SUNDAY MORNING.

OOVER SPOILS POLITICAL

mpous Gentry Amaze President's Crust

t He Will Cook Up Campaign for 1932

, Work's Exit Examp Recalcitrants' Pannin

WASHINGTON, July 6. (—President Hoover has [illegible] politicians gue[illegible] are running around in [illegible] trying to find out who is [illegible] the politics of this admin[illegible] and whether said admin[illegible] is drifting politically, wit[illegible] that they are even less [illegible] before where they stand[illegible] as close as the politicians [illegible] to it, Mr. Hoover is hist[illegible] Moses. All who have [illegible] to that position have [illegible] to the rank of ad[illegible].

With Dr. Hubert Work re[illegible] the Republican na[illegible] chairmanship as a result of hi[illegible] for the role assigned h[illegible] dawns on the Republ[illegible] that Mr. Hoover inter[illegible] his own national chairman[illegible] sponsor of Dr. Work will be [illegible] election of the President and [illegible] expected to bring his [illegible] fore.

"OUT OF PICTURE"

There is an ever-growing [illegible] who were prominently [illegible] with the Hoover cam[illegible] the Presidency, but who a[illegible] "in the picture." In ad[illegible] Dr. Work they include Sen[illegible] Republican, Idaho, [illegible] Republican, Iowa; [illegible] Walker Willebrandt, [illegible] Postmaster-General New, [illegible] Secretary of Agriculture Ja[illegible] William J. Donovan, former [illegible] to the Attorney-Gener[illegible] Glenn Slemp, national comm[illegible] for Virginia, and Col. H[illegible] Republican southern c[illegible]

The President has taken [illegible]

-never gre[illegible] ever gre[illegible]

Kr[illegible]

Hear i[illegible] AN[illegible]

Sole represe[illegible]

PLATT
MAIN STORE - 83[illegible]
[illegible] Hollywood Blvd. 231[illegible]
[illegible] Brooklyn Ave. 45[illegible]
6533 S. Pacific Blvd. 30[illegible]
HUNTINGTON PARK
(ALL STORES

SPECIAL X-RAYS $3
[illegible] Mouth

KNOW YOUR DENTIST
Ask About Our Absolu[illegible]

Again We Warn You
[illegible] $1 U P
[illegible] $3 U P

Gas Given

Vulcanite or rubber plates, with guaranteed Trubyte Teeth $10

There's Nothing in D[illegible] Entry That We Cannot D[illegible] and Do Well!
These Prices [illegible]

LOS ANGELES
[illegible] S. Broadway
Phone 822-4 and 5
[illegible] Tucker 3262
Dr. [illegible] TW[illegible]
Our References

DRAPERE[illegible]
Materials
Specializing in D[illegible]
[illegible]-inch Sun-fast Velours
[illegible] ..... 55 yd.
Measuring, Mak[illegible]
CHATEAU[illegible]
847 SOU[illegible]
[illegible]gton 4603.

HOOVER SPOILS POLITICAL PIE

Perplexed Country Amazed at President's Crust

But He Will Cook Up Own Campaign for 1932

Dr. Work's Exit Example of Bondholders' Panning

WASHINGTON, July 6. (Exclusive)—President Hoover has the Washington politicians guessing. They are running around in circles trying to find out who is boss in the politics of this administration and whether said administration is driving politically, with the result that they are even less aware than before where they stand.

Now, as the politicians can see, Mr. Hoover is his own boss in politics. All who have associated with that position have been elevated to the rank of advisory only.

Dr. Hubert Work retiring as the Republican national chairman as a result of his disagreement with the role assigned him, it is known, by the President, but Mr. Hoover intends to name the Republican national chairman. The retirement of Dr. Work will be the choice of the President and will be expected to bring his rubber stamp.

"OUT OF PICTURE"

But it is an ever-growing list of those who were prominently identified with the Hoover campaign and "in the picture." In addition to those they include Senators Borah, Republican, Idaho, and Brookhart, Republican, Iowa; Mrs. Walter Willisbrandt, former Assistant Attorney-General New, former Secretary of Agriculture Jardine, William J. Donovan, former assistant to the Attorney-General, C. Bascom Slemp, national committeeman for Virginia, and Col. Horace Mann, Republican southern organizer.

The President has taken hold with no uncertain hand of the molding of the political policies which are to be relied on to effect his re-election in 1932 with a minimum of resistance. He aims to reduce duplication and bring about efficiency in political affairs, as he has into every other activity in which he engages from the art of government to the art of casting the trout fly.

They told him, the politicians did, that he was ignorant of the political art. But, viewing in retrospect the success attending his personal direction of his nomination and election campaigns, the President's ignorance of the art is no liability. Then, of course, there is a school of politicians who have come to the conclusion that, while Mr. Hoover may be unpracticed in their art, he is just about as ignorant of its principles as Calvin Coolidge, their great apostle. The Republican leaders began losing their bearings right after the election.

CLASH OVER SOUTH

Politicians were sharply divided from the first over the Hoover policy in the South. Those Republican leaders who are hoping to build up a white Republican party in the South applauded the action of the President in withdrawing patronage from the venal black and tan Republican machines in several Southern States. But leaders in Northern States having large colored population viewed the proceeding with alarm. Then along came the episode of Mrs. Hoover's tea, at which Mrs. Oscar DePriest, wife of the colored Illinois Representative, was a guest, putting the reverse English on the situation. Now, as a result of the revulsion of the South over this affair, the lily white Republicans are beset with fears of the futility of winning white Dixie to the G.O.P. and the northern leaders are reassured of the loyalty of the colored brethren.

The case of Dr. Work is pathetic. He does not seem to have had a moment of triumph since his first one when Mr. Hoover made him chairman of the Republican National Committee in perference to James W. Good, the outstanding figure in the Hoover canvass for the nomination. The understanding among the politicians was that Mr. Hoover felt that it would be rank ingratitude to pass over Dr. Work who had nursed the Hoover boom for months before it got into the open.

MERE FIGUREHEAD

In the election campaign Dr. Work was virtually only a figurehead. Mr. Hoover directed the campaign. He gave the orders. Dr. Work carried them out.

After the inauguration Dr. Work found himself still more of a figurehead. He found the Southern situation taken out of his hands entirely and confided to Postmaster-General Brown, the chief dispenser of Federal patronage in that region. Mr. Brown proceeded to put into effect the Hoover policies for regenerating the Republican party in the South. Dr. Work not only was not consulted but he did not approve many of the measures to this end that were adopted.

Then one day, one of the high officials of the national committee appeared in Dr. Work's office with what purported to be an edict for the disciplining of all Republican Senators who had voted for the deventure provision of the farm-relief bill as it was passed by the Senate.

DR. WORK INCENSED

According to this Ukase, the national committee was to put an administration candidate in the Republican primary next year against every Senator seeking renomination who voted for the debenture provision. This was to include Senator Borah, Republican, Idaho, "unless he speedily mends his way," according to the bearer of the reputed order.

Dr. Work was incensed. He said the national committee had no business interfering in party primaries. It is not for the committee, he argued, to pass judgment on Senators or to dictate nominations. The sole function of the committee is to elect candidates after they are nomination.

The national chairman then started out to investigate the origin of the order. There were immediate denials that the President had issued any such instructions. Shortly afterward Dr. Work resigned.

ERUDITION BALKS MARRIAGE

Girl Graduates Experience Difficulty Finding Men Who Are Culturally Companionable

CHICAGO, July 6. (AP)—The sweet girl graduate, model 1929, is encountering grave difficulties finding an interesting husband, observed Rev. Daniel A. Lord, S.J., of St. Louis, today. Father Lord is chairman of the Catholic Women's Sodality convention in session here.

The bachelor girl with her bachelor's degree is becoming too erudite for the college boy with his A.B., he said. Not that girls go to school any longer than their boy chums, Father Lord explained, but because cultural subjects are slighted in favor of commercial and professional studies in college courses for men.

"College women aren't marrying as much as they used to," he said, "partly because some of them want careers. But one of the fundamental reasons is the difficulty lots of them run against in finding college men whose conversation and companionship interest them.

"Not a few who do marry young gentlemen with diplomas find their husbands have little care for any mental exercise that is not linked up with a business or a profession."

SHIP EXPERTS BOARD ADVISED

Approval of Building Plans Recommended

Inspector-General Makes Radio Talk

Figures on Life Loss at Sea Given

WASHINGTON, July 6. (AP)—Establishment of a corps of experts to pass upon plans for ships before their construction was urged tonight by Dickerson N. Hoover, supervising inspector-general of the Commerce Department's steamboat inspection service, as a means of reducing the number of lives lost at sea.

In a radio talk over the National Broadcasting Company chain he said this practice is followed by the British Board of Trade and declared that if it is practicable to pass upon plans for buildings the same thing should hold true of ships.

LOW PERCENTAGE LOSS

"In the fiscal year 1928," he said, "more than 330,000,000 passengers were carried on steam vessels that are required by law to report the number of passengers carried. All of these vessels were inspected by our service.

"The passengers who lost their lives numbered eighty-one. For every passenger lost more than 4,000,000 were carried in perfect safety on the water.

NUMBER REDUCED

"And there is something else to be considered. Of the eighty-one persons who unfortunately lost their lives during 1928 we find that twenty were suicides and twenty were drowned accidentally; so at least half of the fatalities—and probably even more—had no relation to the question of efficient inspection.

"In that same year the number of lives directly saved by means of life-saving appliances required by our American law was 419."

Priests Depart From Mexico's Island Prison

MAZATLAN (Sin., Mex.) July 6. (AP)—More than 180 Catholic priests and many women, who were among the prisoners at Mexico's penal colony in the Tresmarias Islands because of participation during the past three years in the so-called religious rebellion, arrived here today by steamer.

The Mazatlan government provided immediately transportation to Mexico City.

Both local churches were turned back to ecclesiastical authorities at noon.

Ex-Californian Shot to Death

PHOENIX, July 6. (AP)—C. C. Rich, 57 years of age, formerly of Sawtelle, Cal., was shot to death in a watermelon stand here this morning by one of his partners, Ballard Day, 58, former plainclothes officer in Venice, Cal.

The men came to Phoenix last month and established a partnership in the stand with J. D. Smith, also of California.

Dry Officer Held in Raid Slaying

TECUMSEH (Okla.) July 6. (AP)—W. W. Thomason, Federal prohibition enforcement officer, surrendered to county officials late today and was placed in jail to await preliminary hearing next Tuesday on a charge of murder growing out of the death of James Harris.

Harris, with Oscar Lowery, was fatally wounded in a liquor raid here Thursday.

BANDIT KILLING CONFIRMED

DOUGLAS (Ariz.) July 6. (AP)—Confirmation of a report that Juan Machichi, bandit chieftain, was captured and executed the 4th inst., at Kitigre was received here today.

NEW TARIFF COMPLETED BY MEXICO

Body Finishes Work of Revising Schedule After Two Years

MEXICO CITY, July 6. (Exclusive)—The Tariff Commission, which has been sitting for the past year, has now completed its labors.

The object of this commission was to examine the Mexican import and export tariff in detail, with a view to revising both the rates and the classification of commodities as might be found desirable.

The import duties and other taxes upon goods entering Mexico have hitherto comprised the following:

A consular fee of 10 per cent of the invoice value of the goods themselves (i.e. 10 per cent ad valorem.)

The duties based upon the customs tariff.

An additional 10 per cent of the customs duties, forming a surcharge allocated to the Federal government.

An additional 2 per cent of the customs duties, forming a surcharge allocated to the municipalities in which collections were made.

The new schedule of import duties has been so adjusted as to include the 10 per cent consular fee and the 10 per cent surcharge for Federal purposes. The surcharge for municipal purposes has not been absorbed, and has been increased from 2 to 3 per cent.

Thus, when the new tariff comes into force, the foreign exporter will not be called upon to pay the consular fee, and the importer will not pay the 10 per cent surcharge; at the same time, the total taxes payable upon imports will remain practically the same as before.

No copies of the new tariff are at present available to the public, neither is it known when its provisions will be brought into effect. Information upon these points will, however, be published in due course, it is stated.

LICENSE SUSPENDED IN GROUNDING OF BOAT

SAN FRANCISCO, July 6. (Exclusive)—Suspension of his master's license for ninety days was the punishment meted by steamship inspectors today to Capt. M. Enstrom, captain of the lumber steamer Hartwood, which went aground off Point Reyes, June 27, last, because the captain mistook the Drake's Bay gas buoy for the Point Reyes lighthouse. Capt. Enstrom pleaded guilty to inattention to duty.

HER LEG HEALED AFTER 16 YEARS

Mrs. J. D. Jackson, R. 1, Pineland, Texas, who was entirely healed of leg sores after suffering 16 years, urges all afflicted persons to write Dr. H. J. Whittier, 25 Westport Bank Bldg., Kansas City, Mo., for his new free copyrighted book which explains a home treatment for leg sores, varicose ulcers and varicose veins that quickly stops the pain and heals. There is no cost or obligation.—[Advertisement.]

never greater ever greater



Knabe

Hear it with the AMPICO

Sole representative for Knabe

PLATT MUSIC CO.

MAIN STORE - 832 S. Broadway - PLATT BLDG.

231 S. Western Ave. 4588 Whittier Blvd. 4357 S. Vermont Ave. 5122 W. Adams St. 301 N. Brand Blvd. GLENDALE 334 Pine Avenue LONG BEACH

(ALL STORES OPEN EVENINGS TILL 9)

SPECIAL DAYS $3

Teeth Extracted Without Pain

Examination, Estimates and Advice Freely Given

SEE US—WE TREAT YOU RIGHT

While we have the most elegant, best equipped, modern and sanitary office of its kind, the Fees are low in comparison.

THROW YOUR DENTIST

Not Cheap Dentistry

But Strictly High-Class Honest Work at Reasonable Prices

All About Our Absolute Guarantee on Roofless Plates

Again We Warn You

..... $1 UP

..... $3 UP

This New Pearlite Plate $18.50 Special



Gas Given

Created in Our Own Laboratory No Rubber—No Odor—No Taste

Teeth or rubber plates with guaranteed Trubyte Teeth $10

Our NATURAL FORM restoration plate..... $16.50

Porcelain Crowns Gold Crowns..... Bridgework $5

Nothing in Dentistry That We Cannot Do, and Do Well!

These Prices Good at Either Office

Dr. Zimmerman TWO OFFICES

HOLLYWOOD 6541½ Hollywood Blvd. Rooms 301-3 and 4 Phone GRanite 5356

Our References: Any Bank or Business Man

DRAPERIES MADE FREE

Materials Purchased Here

Specializing in Draperies and Upholstering

Fine-fast Velours ..... $1.65 yd.

..... .55 yd. Inner lining ..... .55 yd.

Measuring, Making and Hanging Free

CHATEAU STUDIOS, INC.

847 SOUTH LA BREA

Upstairs over Theater

AUCTION

RADIO Electric Sets, Consoles (New,) 100 Various Type Sets.

DESKS Flat Top, High Grade, 100 Office Chairs, etc. Phonographs, etc.

Tuesday, July 9, 10 a.m. 948 S. FLOWER ST.

Without Limit or Reserve Phone TU. 7809 TRADE SALE Consignments.

Ralph Coen, Auctioneer

REAL ESTATE Liquidated at our Sales Every Next Every Wednesday.

The entire equipment of a high class MEAT MARKET ordered sold by owner without reserve WED., JULY 10TH, 11 A.M. 2419 W. 48TH ST. Its Subway Market Store

This equipment is like new and comprises a Holcomb & Hoft Case, Frigid Air Ice Machine, Meat Cases, Blocks, Butcher Saw, Meat Hook, Fans, Files Scales, Register, Cart, Trays, etc. Will be sold as a whole or by piece.

MICHAEL A. LEVIN Merchandise Auctioneer Phone VAndike 0795 Phone us if you want to sell out.

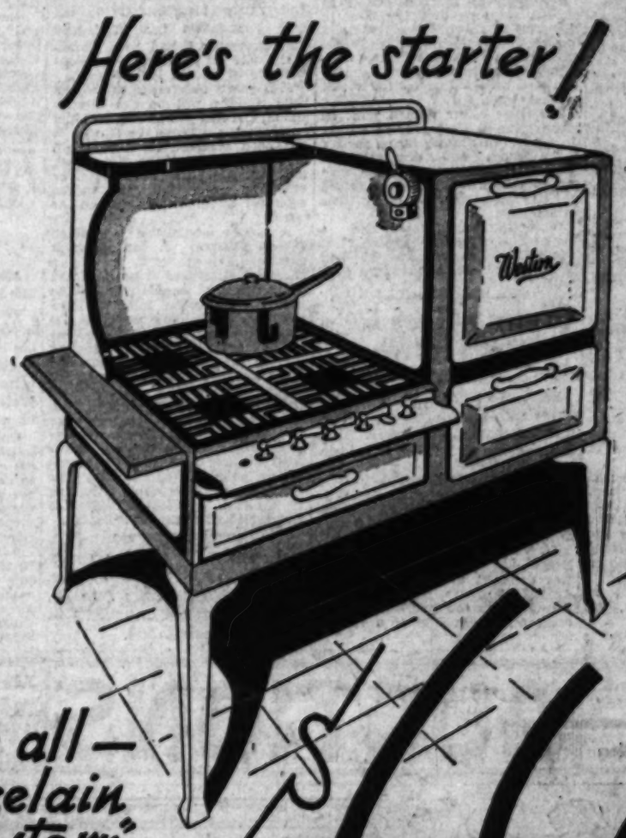
SUMMER SALE

—and it certainly is the sort of sale that intrigues you—lures you—and best of all **helps** you fulfill your dreams of a charming home.

The savings alone would pay for a vacation—**and better yet**—transform your home with its quiet gardens, and patios and verandas into a haven of beauty and rest. **This list is merely a barometer of the tremendous volume of beautiful home values now on sale.**

Patio and lawn Couch Hammocks—gay and sturdy garden furniture—coffee tables—bridge and card tables—ferneries—book troughs and end tables—lamps for every purpose, nook and cranny—occasional chairs—comfortable? Oh! drowsily comfortable! Day-beds, davenports—(why not a house party)! Gay breakfast suites and dinnettes—and (here's the chance to gain that extra room)—bedroom suites and odd pieces—and (that den for Dad or Son)—Desks and rugs and pictures and mirrors—and—but even a book couldn't hold all the good news—and furthermore each week we will feature a wanted article at so near cost that thousands of new friends will seek admittance to our books—and that's what we want—new friends. Will you tell yours about us?—and be sure to profit by these tremendous values yourself.

Here's the starter!



This all—porcelain "Western" GAS RANGE *with oven-control*— $66.66

Can you imagine an all-porcelain Western Gas Range at $66.66, and with oven control! It has a **large oven**—16 inches wide and 19 inches deep and a large broiling section with pan and grill tray—a handy utensil drawer. It's smart and sophisticated looking—white—with gray and black trimming! And bake my, how it does—bake! Folks continually come back and praise it! —of course you marvel at such a value—but you see our overhead is low—we own our own buildings—we use wisdom and economy in our business. The Western is exclusively a Birch-Smith product—and we want every home to have a good Gas range! And we feel sure 66¢ down is a sporting proposition—and that $6.00 per month could be arranged with your monthly budget—so come in—we want you to profit by this feature—and please tell your friends!

66¢ DELIVERS

You may turn in your range as part payment

You are cordially invited to the demonstration in our Domestic Science Department—Conducted by Mrs. Genevieve Beatty

Another Big Summer Sale Feature

8.3x10.6 Whittall Anglo Persian Rugs reduced from $138.00 to $110.00

9x12 Whittall Anglo Persian Rugs reduced from $150.00 to $119.50

Every wanted color and design . . . worth while this!

Also 9 ft. wide Broadloom Carpet, now, per sq. yard $5.95

In green, rose or taupe, and with no charge for plucking and hemming.

Birch-Smith Furniture Co.

Atwater Kent and Sparton Radios

737-41 SOUTH HILL STREET

Special Reductions on Herrick Refrigerators

Let us help you "make a home of your house"

Real Estate Exchanges

Sometimes it is more advantageous to exchange real estate than to sell it. A wide variety of real estate for exchange appears daily in

TIMES WANT ADS

NORTHERN FIRES UNDER CONTROL

Patrols Keep Busy, However, to Bar New Outbreaks

Some Fears Still Felt for Marin County Blazes

Mill Valley Lays Its Plans for Future Protection

SAN FRANCISCO, July 6. (Exclusive)—Northern California's fire situation is completely in hand tonight, according to reports to forestry officials and activity has turned to patrolling danger zones to guard against new outbreaks.

Mill Valley, Marin county, launched plans for the rebuilding of more than 100 homes destroyed by deciding at a mass meeting to have the Town Council appoint a committee of civic leaders to confer with State and government forestry and fire-prevention experts on plans for reconstruction and more adequate protection in the future. Additional fire breaks are held essential and it is believed the felling of eucalyptus and bay trees in the territory will eliminate a constant source of danger because of their inflammability.

SOME SMALL FIRES

Meanwhile, orders were issued to stop all sightseers for the time being. Small fires still dot the region. A north wind and a careless cigarette or cigar easily might start a new conflagration, it is said, and officials have determined not to take the chance. The only exception to the order, aside from persons officially engaged, is for those traveling over the Mt. Tamalpais and Muir Woods Railroad. Sightseers may use the railroad under strict surveillance and a peremptory mandate against smoking. The two miles of track destroyed have been repaired.

Thirty pump tanks, which are filled either with water or chemicals, have been placed in the hands of patrol groups and they are engaged in extinguishing all small blazes.

PLUNDERING GOES ON

Reports of random plundering persist. Police charge it mainly to souvenir hunters. Orders were issued to stop any and all persons even acting suspiciously and, in extreme cases, to shoot.

Of three fires elsewhere in northern and central districts two have been extinguished and reports of the third are vague.

A team of horses, two homes and several barns are said to have been burned in a 1500-acre blaze near Academy in Fresno county, before it was extinguished. Another fire along the Kings River in Fresno county is said to have been beaten out after burning 9600 acres.

A blaze has been reported at Coarse Gold, Madera county, but no details have been given.

Fog helped to control the Santa Cruz Mountain fires and the blaze in the Payne Creek region of Tehama county is reported out.

CHINESE REND HUMAN FLESH

Cannibalism Now Prevails in Many Provinces Where Appalling Famine Grips Hordes

BOSTON, July 6. (AP)—Reports of appalling conditions caused by famine in the Shensi, Suiguan, Kansu, Honan, Tehsien and Tien-tain districts of China have been received by the American board of commissioners for foreign missions. Conditions are so terrible, missionaries have reported, that several cases of cannibalism have been authenticated.

Rev. Earle H. Ballou reported that only a few hundred miles west of Tien-tsin where he is stationed, the famine is so great that parents dare not let their children out on the streets for fear they will be stolen and sold, or actually eaten.

To assist in relief work the board has transferred Rev. Stephen C. Peabody of Appleton, Wis., to Yulinfu, Northern Shensi, to relieve Elmer W. Galt of Shenandoah, Iowa. Mr. Peabody has been in Peking since 1924. Both men have been released by the board to assist in relief work.

Failure of the spring crop and the extreme dryness which prevents planting for the fall in Southern Shensi means, according to Dr. E. T. Watson of Northfield Minn., head of the American Board Hospital in Fenchow, that there will be no food grown in that area until the spring of 1930.

Rev. Phillip D. Nutton, reporting on conditions in Shensi, Suiguan, Kansu, Honan and elsewhere, said, "The people are dying by the hundreds and thousands now, and the situation will grow worse until crops are harvested."

London Beauties Act as Cappers for Stock Firms

LONDON, July 6. (AP)—Slim, slick, beautiful ladies, who dance divinely, have established a new profession in London.

Seemingly an innocent beauty in chiffon swinging over the floor in the arms of an enraptured partner, one of these women will break out with the latest stock exchange quotations or while sitting out a dance will give sage advice on the wisest market buys.

For these clever women work on commission in stock brokers' offices. In a whirl of country house parties, town dances and dinner parties their task is to persuade men with money that a certain house should be intrusted with handling their investments.

"Sometimes one makes £100 a week," one of them confessed, "but sometimes also one has to wait three months before getting a good order."

Church Goes to Golf Course

HUTCHINSON (Kan.) July 6. (AP) If you can't get the golfer to church take the church to the golfer. That is the motto of Hutchinson's country club.

The management has decided to evangelize Sunday golfing by inviting local ministers to conduct afternoon services on the links. Twenty-minute services are to be held.

H. C. Ledyard, minister of the Hutchinson Universalist Church, was the first to address a golfing congregation. He contended that preaching on the golf links was as orthodox as preaching to a congregation from pulpits.

GOLDEN RULE DAY SET FOR DECEMBER 8

Children Over Entire World Will Benefit by Gifts

NEW YORK, July 6. (Exclusive) The newly incorporated Golden Rule Foundation has announced that December 8 had been chosen as the date for the international observance of Golden Rule Sunday.

This year's observance of Golden Rule Sunday will be the seventh annual one and will be international in its scope. While heretofore it has been observed for the benefit of the children of the Near East, this year the gifts received will be used for underprivileged children wherever they may be found in the world.

A survey committee, of which Bishop Francis J. McConnell is chairman, is at work, making a thorough study of places where funds are most needed, with which to do constructive child welfare work. A preliminary report of the committee suggests that special attention be given during the coming year to child welfare in China and the United States, allowing the donor, if he chooses, to designate the type of work and institution to which or through which he wishes to contribute. Funds will be administered through existing channels, without expense of administration so far as the Golden Rule Foundation is concerned, according to Charles V. Vickrey, executive vice-president of the ogranization.

Visiting Elks! The seven Convention issues of Los Angeles Times, July 7 to 13, mailed postpaid anywhere in North America, 50c.

GIRL WINS BALM FROM HARDINGE

Jury Gives Miss Livingston Sum of $25,000

Tulsa Divorcee Regards it as Vindication

Aged Millionaire Absent as Panel Reports

CHICAGO, July 6. (AP)—Miss Anne Livingston, Tulsa divorcee, tonight was awarded $25,000 damages from Franklin Hardinge, wealthy oil burner manufacturer, whom she sued for $250,000, charging breach of promise.

Miss Livingston was in the courtroom with her attorney when the verdict was read, but Hardinge was not present. He was, however, represented by counsel.

"I've been vindicated," was the only statement Miss Livingston would make and Hardinge could not be reached for comment. Franklin Hardinge, Jr., son of the aged defendant, was present, but declined to talk. Whether either side will appeal from the verdict was not determined immediately.

Miss Livingston sued the wealthy Chicagoan for $250,000, asserting she came to Chicago from Tulsa to marry him, and that he left her a few days before the wedding without even as much as an explanation.

Hardinge accused her of relations with Charles Nax, St. Louis advertising man, during the time she was engaged; of hiding facts from him concerning her divorce from Robert Puderbaugh and refusing to sign a prenuptial agreement under which she would have received $100,000 in lieu of dower rights.

Turkey Blames Graft for High Cost of Living

ANGORA (Turkey) July 6. (AP)—The high cost of baksheesh, Turkish economists have just declared, is an important factor in the cost of living in Turkey today, the necessities of life having soared to such dizzy prices during the past few years that the government has summoned its experts to find a remedy.

One expert reports that in order to get merchandise out of the Turkish customs the importer is forced to distribute among officials a sum averaging 30 per cent of the imported goods' value, money which eventually comes out of the consumers' pocket.

A battle against baksheesh must be waged, the report concludes, before the government can check the soaring cost of living, which has already reached an increase of more than 2000 per cent as compared with prewar prices.

PHILIPPINE 'SIAMESE' PAIR GIVEN RIGHT TO MARRY

MANILA, July 6. (AP)—Lucio and Simplicio Godino, 21 years of age, Philippine "Siamese" twins, announced today their intention of marrying Natividad and Victorina Matos, sisters, Tuesday, despite official opposition. After marrying, they said, they will go to the United States to enter vaudeville.

A license clerk's ruling that the twins are not single because they are joined together, was overruled by the Philippine Department of Justice, and they will be granted a license to marry. The clerk denied them licenses a few days ago, saying that while in one sense they are single because unmarried, in a larger sense they are not single because of the physical tie which binds them. The clerk held that they are one individual with a dual personality, and that their marriage would result in that one individual having two wives.

As a result of the decision of the Department of Justice, permission to wed probably will be granted Tuesday.

The twins are joined at the base of their spines. The tie is flexible and they are able to get around easily, although always back to back.

COMMUNITY CALLED AID TO TEACHER

Educator Cites How People of Section Can Render Help

BY FRANK CODY
(President Department of Superintendence, National Education Association)

WASHINGTON, July 6 (AP)—The people of a community can help their superintendent of schools first by proposing what purposes should be served through the educational system and then by leaving to the superintendent and his staff the question of how to secure the desired ends.

The public determines, in the last analysis, what changes are to be made in the boys and girls who attend the schools. But there are many publics, or at least many groups of citizens with different interests and needs.

Every community has its bankers, its plumbers, its housewives, its salesmen, its machinists, its farmers. Each group has particular needs which should be met by the schools. If these needs are not now met, the group is responsible for expressing them to the superintendent.

The various groups should recognize, of course, that education must be a unified process. The members of each group need to consider the good of the whole group higher than that of any individual group. Accordingly, the superintendent must weigh the needs of the different special groups with the needs of the general public. It is his task to arrive at a final integration of the purposes of the school.

After the goals of the school have been set, on the basis of the needs of the public, the superintendent expects to be free to choose or devise the best ways of attaining these goals. Teaching is both an art and a science.

The situation is not unlike that in the industrial field. The public proposes a certain standard for automobile tires, for example. The standard may be expressed as long life, such as an average wear of 25,000 miles.

But the public then makes no attempt to tell the tire-maker how to make tires which will last longer. Similarly, in education, the superintendent of schools expects the public to state its wants, but then to permit the superintendent to decide on the details of organization and method which will satisfy these wants.

MUSEUM TO AID PARKS TOURISTS

Birds, Mammals Native to Yellowstone Placed on Exhibition

YELLOWSTONE PARK (Wyo.) July. 6. (Exclusive)—A collection of all kinds of birds and smaller mammals native to the Yellowstone National Park, will be placed in the museum at Mammoth Hot Springs to aid tourists in the appreciation of the park's wonders and wild life.

The enlarging of the collections in the museums of the Yellowstone is in line with the movement which is under way for the establishment of better museum facilities in the national playgrounds, where visitors may go for more careful instruction and study of the animals, birds and wonders of the park. The movement has already resulted in the completion and dedication of a museum of hydrothermal phenomena at Old Faithful, the construction being made possible by the Laura Spelman Rockefeller Memorial Foundation through the American Museum Association.

Efforts are being directed toward the collection of study groups and life history groups of the mammals and birds of the Yellowstone, and work is progressing rapidly along those lines. Two taxidermists are kept busy at the Mammoth museum, and during the first five weeks the taxidermist work has been going on, forty-five pieces and twenty-five specimens have been prepared for the museum.

ALLEN TOLD HE'S WRONG ON WITCHES

They Might Have Been Hanged or Pressed, but Never Burned

WASHINGTON, July 6. (AP)—"Witch burners" never existed among the Colonial fathers in America, a meticulous reader of the Congressional Record has informed Senator Henry J. Allen of Kansas.

In a speech on the reapportionment bill Senator Allen described the American population at the time of the Federal convention of 1787 as 3,200,000 freemen, 800,000 slaves and "some witch burners." J. H. Crooker of Kansas City, Mo., wrote to correct the Senator on that point.

"As a matter of fact," Crooker wrote, "no person ever was burned in New England for witchcraft or anywhere else in America."

A perusal of historical data convinced the Kansas Senator that his own early ideas of Colonial witch burning were founded on fiction—alleged witches were hanged on numerous occasions, and one witch was pressed to death, but no record could be found of a witch burning in America.

Marital Rifts in Italy Show Steady Gains

ROME, July 6. (AP)—Judicial separations—for divorce as known in the United States does not exist in Italy—showed a considerable increase between 1923 and 1936, the latter being the last year for which complete statistics are available.

In 1923 only 3648 couples brought their complaints before the tribunals and received official sanction for living apart. The next year saw 3745 winning such separations. In 1925 the number had jumped to 3853 and to 4077 in 1926.

Milan, the industrial center of the north, produced 845 of these court actions in 1926, whereas Rome counted only 358. Naples accounted for 376 in the same year, and Venice for 268.

The region where marital infelicity seems less prevalent than any other is Calabria. The courts of its main judicial seat, Catanzaro, granted only twenty-two separation decrees in 1926 against, however, eighty-two in the previous year.

Shrine Hospital Group Started in Two Cottages

ATLANTA, July 6. (AP)—Two little cottages on the outskirts of Atlanta, built to house and cure deformed children, were the nucleus of a vast Shrine hospital chain which stretches from Philadelphia to Honolulu and from Shreveport, La., to Montreal.

This striking growth was revealed here by Forrest Adair, Atlanta trustee of the Shriners' hospitals and vice-president of the local Scottish Rite hospital, in making public the annual report of the board of trustees of the Shriners' institutions.

BOY MURDERED AT WILD PARTY

Lake Worth in Texas Scene of Tragic "Celebration"

Victim Shot and Clubbed in Darkened Camp House

Two Accused After Couples Rush Away from Site

FORT WORTH (Tex.) July 6. (AP) Death put an abrupt ending to a post-holiday party of twenty young men and women on Lake Worth near here, when 18-year-old Audie Pentress was shot and clubbed to death as the tragic climax to an evening's riotous celebration in which several members of the party became intoxicated.

Philo Hopper and Cecil Odneal have been charged with murder but both deny connection with Pentress's death, and Odneal insists he was the only person in the party who attempted to save the boy's life.

Odneal said after the party arrived at a Lake Worth camp several couples went inside the camp house. He said he heard a shot and, borrowing matches, he examined the body of Pentress. The boy had been shot once through the head and beaten on the head.

Odneal said at the sound of the shot everyone in the party save himself fled and that he summoned an ambulance and remained until police arrived.

Ice Cream Aids Scientists' Work on Ice Machines

CAMBRIDGE (Mass.) July 6. (AP) Ice cream indirectly has done a good turn for scientific research.

The need of this confection for refrigeration has caused recently a rapid increase in commercial production of "dry ice," which is solid carbon dioxide, a substance of great usefulness in laboratories, heretofore unavailable to most scientists.

Now machines are made for the ice cream trade which produce quickly a handful of the snow-white stuff, so cold its contact with flesh leaves the effect of a burn.

"The commercial quantity production of this dry ice is a boon to research," says Dr. James P. Norris, director of the research laboratory of Massachusetts Institute of Technology. "It is an instance of applied science helping pure science."

AUCTIONS

Sales to be Conducted by Members of Los Angeles Auctioneers' Association

The Times is the Official Exclusive Newspaper Advertising Medium for the Association

Auction Supreme

Complete Furnishings
OF THE HIGH CLASS
DEVON APARTMENTS
(100 ROOMS)
Tuesday and Wednesday, July 9th and 10th
10 A.M. and 7:30 P.M. Each Day
514 Union Drive
Directly opposite Union Ave. turn north at 1600 Block, on 6th St.
Approx. $40,000.00 Worth of High Grade Furnishings

We will sell these beautiful furnishings piece by piece or an individual apartment to suit the public. These furnishings are practically new, and on account of their high character are not only suitable for other high class apartments or hotels, but will fit into any home.

Davenports
50 beautiful Spanish davenports, upholstered in a variety of exquisite coverings.

Chairs
Approx. 400 chairs, including lovely Coxwell chairs upholstered in beautiful coverings, with loose cushions, upholstered occasional chairs, hand made needlepoint chairs and Windsor chairs.

Desks
50 lovely Spanish desks.

Tables
50 beautiful Octagon Combination occasional and extention dining Tables with patented invisible leaves, end tables, etc.

Breakfast Room Sets
50 breakfast room sets.

Linens and Bedding
Approx. 2500 pieces of linen including Table cloths, napkins, sheets, pillow slips, bed spreads, table and bed pads, bath towels, face towels, tea towels, scarfs, etc. 115 Pair of blankets. 56 Shower curtains. 54 Bath mats. 111 Pairs of pillows. All linens and blankets are far above the average apartment house type.

Gas Ranges
50 Side oven gas ranges with white enamel fronts and splashers, like new.

Lamps
Each apartment contains one or two lamps with shades.

Carpets
Special attention is called to the exquisite quality of carpets and hall runners, approx. 1500 yards of carpets.

Curtains and Drapes
Consists of Velours and other drapes, pongee and lace curtains.

Bedrooms
All double apartments include 5 piece Walnut bedroom suites.

Mattresses and Springs
70 good mattresses and coil springs.

China and Glassware
Each apartment includes a complete set of dishes, a set of silver, glassware, and cooking utensils.

Lobby Furnishings
Include Brambach Grand Piano, davenports and chairs. Davenport, table, etc.

The public and owners of high-class apartment-houses and hotels cordially invited

Auctioneer's Phone WE. 8291

Lewis S. Hart
Auctioneer

FURNITURE AUCTION
127 South Western Avenue (Between 1st & 2nd Sts.)
10 A. M. TUES., JULY 9th, 7:30 P.M.
ONE OF THE BIGGEST SALES OF THE SEASON—DON'T MISS IT FOR YOUR POCKETBOOK'S SAKE!!
FINE AND MEDIUM GRADE FURNISHINGS for the mansion, large home, bungalow, flat or apartment AND YOU BUY AT PRICES OF YOUR OWN MAKING! Overstuffed and carved frame Living Room Suits; 2-6d Bed Davenports, Day Beds and Chesterfields; Fireside and Occasional Chairs; Tables; Secretary and other Desks; Italian and Spanish carved Walnut Desks, Cabinets, Consoles, etc. BABY GRAND and upright Pianos; Radios; Brin-o-Brac; Pictures; Lamps; Mirrors; Drapes; Linen; Bedroom Suits TWIN and full size beds in Mahogany, Walnut, Bastlewood, Ivory and other woods; and Bedroom pieces; Walnut, Mahogany and other Dining and Breakfast Sets; ORIENTAL AND DOMESTIC RUGS; Ranges; Refrigerators; Utensils; Electrical Appliances; Office Furniture and many other items of equal interest.
COME EARLY FOR BOTH MORNING AND EVENING SELLING.
H. P. BALL CO. EX. 0291. Sol Blanc, Auctioneer

AUCTION AUCTION
7-Room, 2-Story House and Lot
1713 West 22nd St.
Monday, July 8th, at 10 A.M.
to be sold to highest bidder for cash above the mortgage of $2750. Wonderful speculation for Income and Future Profits.
Directions how to get to the property: By auto. Vermont Ave. to 22d St. 4 blocks west of Vermont on 22nd St.
For particulars, ORegon 8135—OR. 8502
Los Angeles' Pioneer Reliable Auctioneer
GEO. J. BLANK

AUCTION
Wed., July 10th, 2 p.m.
422 SAN PASCUAL AVE.
8-Room house on lot 66x150 ft. also two vacant lots on double corner, 50x200 ft., three pieces to be sold to highest bidder, separate or together, good proposition for builder or contractor, no vacancies in district. Close to transportation, business, schools, etc. Level, high and dry with large live oak and native trees. Terms arranged 24 time of sale.
DIRECTIONS: Out Pasadena Ave. to Pascual, 1st St. east of Arroyo Seco Bridge.
YOrk 2826 Alex Silverthorn, Auct.

Furniture Auction
Wednesday, 10 a.m.
3311 SO. MAIN
Furniture, Rugs, Carpets of Every Description and Plenty of It.
S. BARAK, Auct. HU. 4148.

AUCTION
Monday, July 8th. 3 P. M.
133 W. 41st Place
Stucco 4 flat building on lot 50x134. Good rentals now. Convenient to everything. Terms.
(Go south to Main St., to 41st Place, thence west to 133.)

AUCTION
Tuesday, July 9th, 3 p.m.
1821 Santa Ynez St.
8 Room and 4 room houses on lot 89x150. Near Angelus Temple—good district. Be sure to attend this sale.
(Go east Glendale Blvd. to Santa Ynez, across from Echo Park, thence to 1821.)

AUCTION
Wednesday, July 10th, 11 a.m.
6543 Lexington Ave.
1 5 Room and 1 room stucco house on corner lot 55x139. Good district where values should increase. Be sure to attend.
Go west on Santa Monica Blvd. to Seward St., thence north to Lexington Ave. to 6543.)

AUCTION
Wednesday, July 10th, 3 p.m.
416 No. Harvard Blvd.
7 Room house on lot 40x150. Well located property in a growing district. Be sure to appraise this property at once. Terms.
(Go west on Beverly Blvd. to Harvard Blvd., thence north to 416.)

Miles D. Allen Auctioneer Auction Dept.
THE FRANK MELINE CO.
706 So. Hill Street TR. 6

AUCTION
Monday, July 8, Adjoining 133 Adams St.
3 B-Zone Lots 50x150 Ft. Frontage Adams
In all Probability a Corner. INSPECT THIS PROPERTY—IT'S LOCATION, LOCATION, LOCATION. ROUNDINGS, Inc. LOTS MUST BE SOLD SEPARATELY OR TOGETHER.
AUCTION
Monday, July 8, 2:30 p.m.
1565 Las Lomas
PASADENA, Cal.
Under the Auctioneer's Hammer
Good Income Property. Terms. 6 & 4 Room House. Lot 60x150. House, Income Future. Inspect This Property
Autos: Drive to Colorado, then north to Las Lomas.
Bonded Auctioneer MORRIS WILSON SOL BLANC AUCTION & SALES ORGANIZATION 2034 W. Washington Blvd. Los Angeles.

Lease Expired Lease to Move Tires, Tubes, Machinery, Equipment
AUCTION
Monday, July 8, 10:00 A. M.
2201 SOUTH MAIN
THE ENTIRE STOCK OF NEW AND USED TIRES AND TUBES OF THE NATIONAL TIRE SERVICE
To be sold in lots to those present without reserve all Shelving, Equipment, Office Furniture, Cash Register, Etc.
Also 1-Ton Ford Stake Truck.
Dealers and Speculators Invited to Attend
Terms Cash. Deposit Required. All to be moved immediately after sale.
GEO. FISCHER & SON
Auctioneers
"We Sell Anything Anywhere"
607 South Western Ave.
Phone EX. 1171

AUCTION
By Order of the Trustee in Bankruptcy
THE ENTIRE EQUIPMENT
of the two hundred stores of the
Motor Truck Repair Parts, Inc., Bankrupt
at
2215-17 East 9th St., Los Angeles
Tuesday, July 9
STARTING AT 9 A.M.
To Be Sold in Lots to Suit Purchasers
TRUCKS, PARTS, AUTO ACCESSORIES, TIRES, TOOLS, EQUIPMENT, ETC.
S. A. SEGAL, Trustee
J. J. Sugarman
AUCTIONEER
415 East Ninth St., Los Angeles
Phone VAndike 5917

GOODAN-JENKINS

FURNITURE COMPANY INC.
724—726—728 SOUTH BROADWAY

23rd Mid-Summer Sale!

Good Furniture at Sensational Savings

Liberal Trade-in Privileges — **Long-time Payment Terms**

$150,000.00 Worth of High Grade Furniture at Sensational Reductions
Complete Suites—Special Purchases—Discontinued Lines—Odd Pieces
Living Room Furniture—Dining Furniture—Bedroom Furniture
Floor Coverings and Other Needed Home Furnishings

Values That Challenge Comparison — *Terms to Meet Your Requirements*

"Super-Values"

2-pc. Pillow Arm Suite — $89.50
Stylish Pillow Arm sofa and high-back chair upholstered in 100% Mohair with Jacquard reversible cushions. "Sanoveh" construction. Special Easy Terms .....

Jacquard Davenport Bed — $59.75
Choice of 84-inch or 89-inch Davenport Bed in two shades of Rose and Taupe, or Silver and Taupe Jacquard; coil spring construction—opens to full size bed. Special

Upholstered Club Chair — $39.50
Large, luxuriously upholstered Club Chair in which you can relax and rest. Has reversible, spring-filled loose cushion and is covered in your choice of three attractive figured tapestries .....

Latest Style Radio Chair — $8.95
An extraordinary value in the latest style Radio Chair. Hardwood frame, turned arms and legs, seat and back upholstered in assorted coverings—Mohair, Jacquard, Velour and Tapestry .....

8.3x10.6-ft. Royal & Wool Wilton Rugs — $64.50
A good selection of handsome 8.3x10.6-ft. Royal Wilton and Wool Wilton Rugs—choice patterns and colorings—sold regularly for $77.50 to $124.00; reduced to .....

9x12 ft. Royal & Wool Wilton Rugs — $69.50
Carefully selected examples of 9x12 ft. Royal Wilton and Wool Wilton Rugs—beautiful patterns and colors, sold regularly for $87.50 up to $127.50; reduced to.....

7-pc. Walnut Tone Dining Set — $63.25
Genuine Bataan wood, walnut tone Dining Suite consisting of Sang patented folding leaf Extension Table, 5 Tapestry seat side chairs and 1 armchair. Easy Terms.....

3-pc. Green Enamel Bed Suite — $69.50
New and attractive Vanity, Chest of Drawers and full size Bed in hand brushed green enamel, artistically hand-decorated. All hardwood construction. $96.00 value. Now

Inner-Spring Mattress — $19.85
Scientifically constructed "Ever-Rest" Inner Spring Mattress, soft and comfortable; beautifully covered in your choice of four new, artistic Damask tickings. Extra Special!....

Walnut Veneer Chest of Drawers — $14.50
Get in Monday if you want one of these chests at half price. Regular $29.00 walnut veneer Chest of Drawers with contrasting overlay decorations. Now half price.....

Cretonne Slipper Chair — $5.85
An outstanding value—Prettily designed, well built Slipper Chair with coil-spring seat and padded back—choice of Colorful cretonne coverings. Extra special value at

Leonard Front-Icer Refrigerator — $26.85
The famous Leonard Refrigerator, full 50-lb. ice capacity; oak color, hardwood case, white enamel lined food chamber. Regularly sold for considerably more than this extra Special Sale Price. Easy Terms .....

The "Premier" Gas Range — $29.85
An excellent cooker and baker. This "Premier" Gas Range is substantially built for service and has white enamel oven door panels, drip pan and pan under burners. A real value on Easy Terms.....

LIVING ROOM SUITES
At Sensational Savings

$89.50 Living Room Suite, 2-pc. $59.85
Spanish style; choice of taupe and blue or taupe and red jacquard.

$72.65 Living Room Suite, 2-pc. $65.25
Sofa and Club Chair, Blue and Taupe Jacquard; web bottom, spring-filled cushions.

$119.00 Living Room Suite, 2-pc. $97.75
Sofa and Low Back Chair, Mohair with Moquette reverse, carved panels.

$123.50 Living Room Suite, 2-pc. $109.00
Kidney style Sofa and Chair, covered in multi-color Jacquard.

$166.00 Living Room Suite, 3-pc. $112.00
Sofa, Club Chair and High Back Chair, covered in Mohair with Jacquard reverse.

$229.00 Living Room Suite, 2-pc. $143.75
Sofa and Chair, seat and back in multi-color Moquette; arms and reverse in mohair.

$292.50 Living Room Suite, 2-pc. $198.50
English Club Sofa and Chair, in two-tone Gold, Red or Green upholstery.

SOFAS Reduced—Save $100.00

$210.00 English Club Sofa, now $110.00
Covered in rich Gold Damask.
$109.00 Chair to Match, Now $59.50

$229.50 New Style Love Seat, now $129.50
Claw feet; antique peach Velour. Very stylish living room piece.

$235.00 English Club Sofa, now $135.00
Taupe Brussels, multi-color reverse.
$117.75 Chair to Match, Now $79.50

$255.00 Pleated Back Sofa, now $155.00
Antique Damask, reversible feather-spring cushions.
$130.00 Chair to Match, Now $77.50

$269.50 Kidney Type Sofa, now $169.50
Wool Tapestry all over, reversible cushions. Decidedly handsome sofa.

$325.00 Tufted Kidney Sofa, now $225.00
Rust Brussels with Frieze reverse.
$165.00 Chair to Match, Now $112.50

$350.00 Large Kroehler Sofa, now $250.00
Beautifully covered in Gold Damask, Guaranteed Kroehler construction.

Occasional Chairs Reduced

	Was	Now
Jacquard or Tapestry Chair	$11.95	$ 8.95
Tapestry or Damask Chair	29.50	17.50
Red Mohair Occasional Chair	26.00	19.85
Green Mohair Seat Chair	45.00	29.50
Frieze seat, Velvet back Chair	69.50	39.75

DINING ROOM FURNITURE
At Sensational Savings

$75.75 Walnut Tone Dining Suite, 7-pc. ... $57.00
Bataan wood, Sang patented folding leaf Table, 5 Tapestry Seat Side Chairs and 1 Armchair.

$96.00 Walnut veneer Dining Suite, 7-pc. .. $79.50
Attractively finished, full size Extension Table with 5 Tapestry seat Side Chairs and 1 Armchair.

$119.50 Walnut Color Dining Suite, 8-pc. $89.50
Walnut Color 60" Buffet, 6-ft. Extension Table, 5 Tapestry seat Side Chairs and 1 Armchair.

$119.50 Bataan wood Dining Suite, 8-pc., $99.50
Beautiful walnut tone Buffet, full size Extension Table, 5 Tapestry seat Side Chairs and 1 Armchair.

$142.50 Spanish Dining Suite, 7-pc. $103.75
Walnut veneer Spanish style full size Extension Table, 5 Tapestry seat Side Chairs and 1 Armchair.

$159.50 Mahogany Dining Suite, 7-pc. ... $129.25
Rich mahogany veneer, full size Extension Table with 5 Tapestry seat Side Chairs, and 1 Armchair.

$286.00 Walnut veneer Dining Suite, 8-pc. $143.00
Handsomely designed Buffet, full size Extension Table, 5 leather seat Side Chairs and 1 Armchair.

BEDROOM FURNITURE
At Sensational Savings

$47.50 Enamel Bedroom Suite, 3-pc. ... $39.85
Choice of Ivory, Nile Green, Enamel or Walnut Color suite consisting of Dresser Chest of Drawers and full size 4.6 Bed.

$79.50 Enamel Bedroom Suite, 3-pc. $49.85
New and appealing shaded Amber enamel suite, including Dresser, Chest of Drawers and full size 4.6 Bed.

$89.50 Enamel Twin Bed Suite, 4-pc. ... $69.50
Artistically decorated Green enamel suite consisting of Vanity, Chest of Drawers and Twin Beds.

$126.00 Walnut Bedroom Suite, 3-pc. $89.50
Walnut veneer with Maple overlay, an attractive suite including Dresser, Chest of Drawers and full size 4.6 Bed.

$114.50 Walnut Bedroom Suite, 3-pc. $98.50
Very stylish walnut veneer suite, consisting of handsome Vanity, Chest of Drawers and full size 4.6 Bed.

$179.50 Enamel Bedroom Suite, 3-pc. ... $149.50
Beautifully hand decorated green enamel suite, including large Vanity, Chest of Drawers and full size 4.6 Bed.

$199.00 Walnut Bedroom Suite, 3-pc. $174.50
Artistically matched walnut veneer suite, including handsome Vanity, Chest of Drawers and full size 4.6 Bed.

The Season's Greatest Radio Sensation!



1929 All Electric Console
Steinite Radio
Regularly $165.00
Now $98.50

Complete and Installed
$10 Down
A year to pay balance.

This beautiful 1929 All-Electric Console Model STEINITE Radio, complete with 7 RCA Tubes and new type Baldwin Speaker in handsomely finished walnut veneer Cabinet.



1929 All Electric Consolette
Steinite Radio
Regularly $125.00
Now $78.50

Complete and Installed
$10 Down
A year to pay balance.

This late 1929 Model All-Electric STEINITE Radio, complete with 7 RCA Tubes and latest type Baldwin Speaker with beautiful Duco finish walnut veneer Consolette.

Entire Basement Stock of Used Furniture Reduced

Trade In Your Old Furniture In Part Payment For New — Phone TR. 0771 For Appraiser

GOODAN-JENKINS FURNITURE CO., 724-726-728 S. Broadway

Come and Hear The New R C A Screen Grid Radio

POWER PERMIT EMBARGO URGED

Upper Basin States Will be Asked to Unite

Colorado Representative Seeks Federal Ban

Attorney-General Lining Up River Sentiment

DENVER, July 6. (AP)—Upper basin States of the Colorado River will be asked to join in an effort being waged by Representative Taylor to obtain a temporary embargo on all power permits along the Colorado River. Representative Taylor contends that the Federal Trade Commission should withhold issuance of all such permits until a definite distribution program is agreed upon which will protect all States in the basin.

Robert E. Winbourn, Colorado's Attorney-General, will be the intermediary for obtaining from the four upper-basin States a composite opinion as to the policy they believe the United States government should pursue in the matter, it was disclosed today. The four States usually are of one accord in their attitude on river development matters.

While the States drained by the river were waiting for the expiration of the time limit set for ratification of the seven-State compact under the terms of the Boulder Dam bill, a temporary embargo existed against the issuance of power permits. When the six-State compact became effective the embargo automatically was raised.

In a letter to Mr. Winbourn, Mr. Taylor expressed apprehension over the present situation, pointing out that it might be "a long time" before work is commenced on the Boulder Dam, and that "it will seriously jeopardize and complicate the rights of all seven States if any permits are granted on the river or its tributaries, except the Gila, before construction is commenced."

Mr. Taylor has presented the matter to President Hoover.

Parts of Two States Flooded

ST. JOSEPH (Mo.) July 6. (AP)—Heavy rains in Southwestern Iowa and Northwestern Missouri last night and today sent small streams out of their banks, causing much damage to crops.

Highways have been made impassable and rail service on the Burlington and Wabash railroads has been badly disrupted, due to washouts.

Southern Cross Lands in Persia

BUNDER ABBAS (Persia) July 6. (AP)—Capt. Charles Kingsford-Smith and three companions arrived here at noon today from Karachi, British India, in their airplane, the Southern Cross. The distance is about 700 miles.

The men are flying from Sydney, N. S. W., to London.

NEW WATER WAR STARTS

Seventeen Suits Filed Over Kings and San Joaquin River Rights; $1,207,213 Damages Sought

FRESNO, July 6.—Opening a new phase of long-standing litigation over riparian ownership to waters of the Kings and San Joaquin rivers, seventeen suits were filed here today by water users of the Tranquillity and James ranch districts of Fresno county, seeking to establish their right to certain quantities of water from the streams, and demanding damages in excess of $1,200,000 for asserted past infringement of the rights of the plaintiffs.

Separate suits against the Southern California Edison Company, San Joaquin Light and Power Corporation, Miller & Lux, Firebaugh Canal Company, and San Joaquin and Kings River Canal and Irrigation Company were filed by fifty landowners of the Tranquillity Irrigation District by J. S. Potts, treasurer of the district.

INJUNCTION ASKED

In each instance damages are sought for asserted infringement of the riparian rights of the landowners, the aggregate sum sought being estimated at in excess of $600,000. Each of the landowners also seeks issuance of an injunction to restrain each of the defendants from further interference with the normal flow of the streams in any way which would prevent the landowners from receiving their rightful volume of the water.

Other defendants named in the Tranquillity suit include Gravelly Ford Canal Company, alias Canal Company and Chowchilla Ranch Company.

The plaintiffs set up a claim to 100 second feet of water when the stream flow is 1360 second feet at the headgate of the San Joaquin and Kings River canal, and to all the flow of Fresno Slough when there are 760 second feet flowing in Kings River. They also ask an injunction prohibiting the impounding or diversion of water above their lands when the flow is not equal to the volume at which they contend they are entitled to divert water.

MILLER & LUX SUED

In another series of actions Herman Janss and H. W. Tuttle, as trustees, for Reclamation District 1606, the James Irrigation District, seek an aggregate of $1,207,213 in damages from Miller & Lux, San Joaquin Power and the Firebaugh Canal Company on virtually the same grounds.

A third series of suits, three in number, is brought against San Joaquin Power, Southern California Edison and the San Joaquin and Kings River Canal and Irrigation Company for asserted interference with riparian rights of the estate of Joe Silveria, who died in 1927. It is asserted that for the past three years the defendant corporations have been impounding and diverting water of the rivers to the detriment of the Silveria estate, owners of eighty acres of asserted riparian lands.

Bank Robbed of $50,000 in Cash

DAUPHIN (Pa.) July 6. (AP)—Three men robbed the Dauphin National Bank here today of $50,000 in cash after blackjacking Cashier Harold F. Cobaugh as he was opening the bank for business.

Klan Removes Headquarters From Capital

WASHINGTON, July 6. (AP)—The Washington Post today says "the Ku Klux Klan has abandoned Washington as a national headquarters and is now back in Atlanta, Ga., the place of its birth."

Two reasons are given for the transfer. One official is quoted as explaining that the national headquarters was moved to Washington because this was believed to be the best place to direct its campaign against the Presidential candidacy of Alfred E. Smith.

"Well, the campaign is over now," he is quoted as saying. "Will we move back again? That may depend on who the candidates are."

The other reason ascribed is that "the Klan has just erected two new buildings in Atlanta, one a factory where the regalia is turned out, and the other an administrative building for the officials and clerks of the organization."

Traveler Cites Hunger Abroad

NEW YORK, July 6. (AP)—The amount of sickness due to malnutrition in Central Europe and the Balkans is "appalling," said Dr. J. M. Waugh of Cleveland, noted eye, ear, nose and throat specialist, who returned on the liner Volendam today from a tour of that region.

Malnutrition in Vienna has become so serious, Dr. Waugh asserted, that if relief is not afforded soon the people, hungry and depressed, will become easy converts to the communistic doctrines of Russia, and political upheavals are bound to result.

Wilbur Outlines Indian Policies

KLAMATH FALLS (Or.) July 6. (AP)—Secretary Wilbur of the Interior Depatment declared today that the new policy of the Indian Bureau contemplated the complete breaking up of reservation life as soon as it is possible to train the young Indian to handle his affairs.

He conferred with a number of groups concerning local tribal affairs before continuing his tour of inspection of Interior Department projects in the West.

INFANT SUCCUMBS

CORCORAN, July 6.—Robert Sanchez, year-old son of A. Sanchez, died today in a local Hanford hospital following a short illness. The funeral will be held Monday morning from the People's Chapel.

PAIR HURT IN PLANE CRASH

Kern County Craft Wrecked Near Buttonwillow

County Airport Pilot and Student in Hospital

Motor Trouble Reported as Cause of Accident

BUTTONWILLOW, July 6.—When an Eagle Rock biplane crashed to the ground near here this afternoon, E. L. McIntyre, Kern County Airport pilot, and Cecil Cook of Bakersfield, advanced student flyer, were seriously injured. The accident was said to have been caused by motor trouble.

The ship belonged to the Golden State Airways and when word of the crash was received at the airport, Phil Markle, Golden State manager; Harold Griffis, airport manager, and several others hopped off immediately for the scene. Witnesses of the accident rushed the injured men to the County Hospital at Bakersfield.

Neither of the men was able to talk, hospital attendants said. The pilot has an injured back, fractured ankle and is in a semiconscious condition. Cook had not regained consciousness at a late hour. He has a fractured shoulder blade, sprained back, broken wrist and probable internal injuries.

The ship is reported to be a total loss. McIntyre holds a United States Department of Commerce limited commercial pilot's license and has been flying about a year. Cook holds a private pilot's license.

Rainier Deaths Inquiry Planned

PARADISE INN (Wash.) July 6. (AP)—While the Northwest's most competent mountain climbers were on their way up Mt. Rainier today in a final effort to recover the body of Forrest Greathouse, Maj. O. A. Tomlinson, superintendent of Rainier National Park, announced plans for an investigation of Tuesday's tragedy which cost two lives.

The searchers expected to reach Camp Muir tonight and to take up the search for the body of Greathouse early tomorrow.

Huge Trans-Sea Plane Finished

(Copyright, 1929, by New York Times.)

GENEVA, July 6. (Exclusive)—A new airship capable of carrying 100 passengers was completed yesterday by the Dornier factory at Rorschtich, on the Swiss side of Lake Constance, after two years of work.

The airship is driven by twelve motors with a combined force of 6000 horsepower, capable of an average speed of 200 kilometers per hour. Next week above Lake Constance the first trials will be made of the airship, which is destined to furnish regular passenger and mail service between Europe and America.

SPRY ELEPHANT AT NATAL FETE

Grand Old Party Pachyderm 75 But Going Strong

Republicans at Jackson Hear Law Enforcement Pleas

Founding Celebrated With Impressive Program

JACKSON (Mich.) July 6. (AP)—In this city, named after a Democratic President of the United States, the Republican "who's who" of Michigan today celebrated the founding of the Grand Old Party seventy-five years ago under the oaks.

While party leaders of the State, including Senator Vandenberg, Gov. Green and Representative Michener, declared in no uncertain terms that the party was founded "under the Jackson oaks and nowhere else," Dr. Hubert Work, chairman of the National Republican Committee, and Secretary of Agriculture Hyde pleaded for la wenforcement and respect for the Constitution, laying special emphasis on the Eighteenth Amendment.

PROHIBITION PRAISED

Dr. Work declared in his address that prohibition is a "law to be enforced because it is deemed essential to economic prosperity and good morals by our silent citizens who stabilize our scheme of government and control us."

"Of the issues of the last campaign only those of protection, prosperity and prohibition seem likely to appear," Dr. Work said. "Protection because it is fundamental to prosperity; prosperity because it is essential to human progress; prohibition because it is a law to be enforced."

BACKED BY HYDE

Dr. Work was seconded on his stand on the liquor question by Secretary Hyde.

"Every man has a right to an opinion as to the desirability of the Eighteenth Amendment," the Secretary asserted. "Equally he has an undoubted right to agitate for its repeal. But no man has a right to violate the Constitution nor to advocate its violation. The validity of constitutional government is the issue. The amendment is now, by all the rules of law, sacredly obligatory upon all."

Visiting Elks! The seven Convention issues of Los Angeles Times, July 7 to 13, mailed postpaid anywhere in North America, 50c.

SECRETS OF ETRURIA ENTOMBED WITH SAVANT

VENICE (Italy) July 6. (AP)—The secret of Etruria's lost language was carried to the tomb today by Prof. Alfredo Trombetti, who died of a heart attack while bathing off Lido.

Last April the professor, most famous of Italy's linguistic scholars, announced he was at last about to penetrate the veil of mystery which has shrouded the Etruscan tongue.

Spurred by a government money grant as aid, he had made sure progress in deciphering inscriptions of the ancient pre-Roman people and comparing them with the Latin. He thought finally he was on the verge of discovering the key, so to be able to shed light on the Etruscan racial origins and reconstruct at least some part of their lost literature.

He kept his peace and fellow-Etruscan students never knew just what he had in mind. The work represented more than thirty years labor to him and he wished to reveal the fruit of his investigations only when they were complete, baring finally the secrets of the strange race, apparently neither Aryan nor Semitic, to whom the Romans owed so much.

Bar of Steel Removed From Child's Brain

ULDUTH (Minn.) July 6. (AP)—A rubber-encased steel handle of an automobile door an inch and a half long and a half-inch wide was removed from the brain of 10-year-old Gertrude Krilling here today.

The girl was injured Thursday when she ran into the side of a moving automobile. The handle broke off, going into the girl's left temple. She remained conscious up to the time of her operation. Physicians reported her condition as favorable.

Calles Delays European Trip

MEXICO CITY, July 6. (AP)—Gen. P. Elias Calles has postponed the date of his departure for a European trip for at least several days and possibly until the end of July, newspaper reports said tonight.

Gen. Calles had intended to leave tomorrow. The Mexico City press said he was going abroad to seek a cure for illness caused by physical strain in his recent campaign against the Mexican insurgents.

CANAL TOLLS MOUNT TO NEW HIGH MARK

WASHINGTON, July 6. (AP)—The War Department announced today that the fiscal year which ended June 30 established a record for traffic through the Panama Canal. A report from the Canal authorities stated the tolls collected amounted to $27,128,889.30 compared with the previous record during 1928 of $26,944,499.77.

Americans Get Huge Russian Road Contract

NEW YORK, July 6. (AP)—The New York Herald-Tribune tomorrow will say road-construction contracts totaling $150,000,000 have been awarded by the government of soviet Russia to the Seabrook Company, a New York concern.

The contracts, it is said, will be spread over a period of six years and specify the construction of 10,000 miles of road in the Province of Moscow.

ORTHOPEDICS ELECT

LONDON, July 6. (AP)—Dr. Willis Campbell of Memphis, Tenn., was elected president of the American Orthopedic Association today, at the conclusion of a joint meeting with the British Orthopedic Association.



MEXICO SPE... FLAYS AM...

Vasconcelos Bitter... Acceptance A...

Ex-Official Nom... Presidential...

Candidate Cites ... Corruption Ch...

MEXICO CITY, July... An "anti-Gringo" ... speech was made here ... Jose Vasconcelos in ... nomination of the Anti... party for the Mexican P... the elections in Novem...

If the people's will do... umph in November, he ... elections will amount to a ... muls for the selection of ... best suited to the ... "such as happened in ... water power and other ... sources, the mines and ... property all passing into ... of foreigners.

"Mexico has less ... imperial colony," he said.

He declared that ... years a wave of corrup... gulfed the country and ... people are penniless be... have lived in luxury ... public funds.

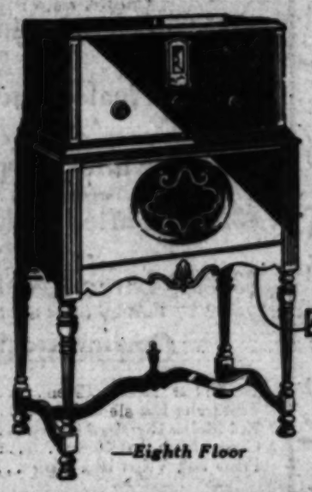
Vasconcelos was Min... lic Instruction in the ... ministration. His nom... unanimous.

Visit Walker's Eighth Floor for Radios and Music Supplies

Walker's BROADWAY AT 5th ST.

Free Delivery and Installation of all Radios Purchased Monday

RADIO CLEARANCE



—Eighth Floor

Brand New Sets and a Few Demonstrators—at Savings of 30% to ... Standard makes, nationally known, and nationally advertised at thirty ... fifty per cent higher than these prices. New, except for a few floor ... onstrators added for clearance. $10 down delivers any one of ... sets to your home.

Crosley 6-Tube Gembox
This model is priced at $156.50 regularly.

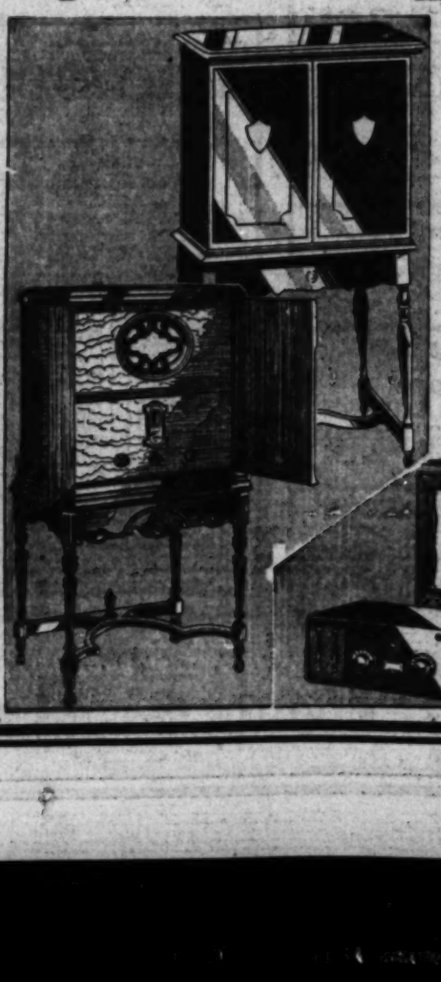
Model 40 Atwater Kent
A fine set, priced at $176.00 regularly.

Console Model 18 Radiola
A popular model, at $172.50 regularly.

Your choice of any one of these 3 radios (above) for only $98. Think of the saving! Each set complete—receiver, tubes, and speaker, built in beautiful cabinet. All are late models.

$98 $10 DOWN

Prices Quoted Here Are on Complete Sets—Cabinet, Speaker, Tubes. Each Set Guaranteed—Free Delivery and Installation



$99.50 Cardinal A.C., Special for $49.50
Slightly used demonstrator priced for clearance. Fine tonal quality and sharp tuning. Now at $49.50. $10 Down.

Majestic "71A" Formerly $175.50
Perfect condition ... floor demonstrator.... $10.00 Month. Brand New ... Tubes.

$69.50 Jackson Bell A.C. Radio $39.50
This is a slightly used floor demonstrator priced to give good radio entertainment at minimum cost. Complete. $10 Down.

$198.00 Radiola Model 30A at...
Exceptional tonal quality ... beautiful cabinet work. ... demonstrator. Complete with ... built-in speaker.

$174.00 Crosley 8-tube Showbox.. $118
Installed in beautiful cabinet, with famous dynamic speaker. Used as demonstrator. A perfect performer. $10 Down.

$213 Majestic Model 72A.....
Floor demonstrator in perfect condition. Complete with tube ... dynamic speaker. Installed in beautiful cabinet. $10 Down.

Los Angeles Times
Special Elks Order Blank
All the News of the
ELKS NATIONAL CONVENTION
Los Angeles, July 7 - July 13
IN 7 ISSUES OF LOS ANGELES TIMES
WRAPPED, ADDRESSED AND MAILED PREPAID 50c ANYWHERE IN U. S., CANADA or MEXICO

Write below the names and addresses of people to whom you wish these seven issues sent, and return the list to the Los Angeles Times, or agent. Attach check or cash at rate of 50 cents for each name. Copies of convention issues will be mailed prepaid to your friends, day by day, direct from The Times.

	NAME	STREET and NUMBER	TOWN and CITY	STATE
1				
2				
3				
4				
5				
6				
7				
8				
9				
10				
11				
12				

This seven-day subscription will give a complete and brilliant account of the convention, profusely illustrated—about delegates, places visited, proceedings of the convention, the gigantic motion-picture electrical pageant, interesting side-lights. It includes special pictorial convention scenes, showing officers, delegates, visitors, etc., printed in beautiful rotogravure. Every Elk will want to preserve these seven issues of the Los Angeles Times. Under this special offer—50 cents—mailed anywhere in the United States, Canada or Mexico.

This Store Open All Day Saturday

Women's Kid Gloves $1.98



$2.49 and $2.95 Lines! Extraordinary Reduction for Stockholders' Day!

The favored modes are here—importations following the newest Parisian ideas. Novelty kid and lambskin, with flare and turnback cuffs, pique and oversewn seams. Colors of beaver, mode, blonde, grey, tan, black and white trimmed with pastel shades. Sizes 5¾ to 8.

WALKER'S—MAIN FLOOR—MONDAY

Walker's

BROADWAY AT 5th ST.

3000 Hand Bags at $1.98

Astounding Values! Underpriced Monday—Stockholders' Day!



Opportune arrival! The very newest and smartest styles! Selected leathers such as pin Morocco, India goat, calfskin in the desired lizard, alligator, crocodile, reindeer and trout grains. Small, medium and large sizes—back strap, top handle and underarm styles.

WALKER'S—MAIN FLOOR—MONDAY

A Store-Wide Event of First Importance!

Sale Guaranteed Mantel Clocks

Cases Slightly Marred From Handling

The melodious, soft gong every hour and half hour will remind you often of your splendid bargain. Renowned Ingraham and Gilbert dependable time-keepers in new and artistic cases, rich mahogany color. $4.69

WALKER'S—MAIN FLOOR—MONDAY

Reclining Camp Chairs

Adjustable to 3 Comfortable Positions

Just for the porch on warm days and evening! Made of selected hardwood, covers of extra quality painted duck. Many different colors and patterns. Folds flat for auto trips and camping. $1.95

WALKER'S—FIFTH FLOOR—MONDAY

Sale Corsets and Girdles

The Well Known Empire Brand! Stockholders' Day

Including Girdles and side hooks, 12 and 14 inch models. Made of rayon striped fabric. Sizes 27 to 36. Combinations with well boned underbelts, sizes 34 to 46. Back lace models in two models, sizes 24 to 36; side hook girdles with side section of durable elastic, sizes 27 to 34. $1.00

WALKER'S—FOURTH FLOOR—MONDAY

Plain "Raygee" Rayon

Its Quality Reduced for Monday, Stockholders' Day

Our colorful feature sale of rayon alpaca with that lustrous, lovely wave that is so desirable for so many of your finer frocks. White and twenty-five colors. Also plains with "color" figures. Washable colors. 36-inch. 25¢

WALKER'S—SECOND FLOOR—MONDAY

32-in. Domestic Pongee

Standard Weight! Special Monday, Stockholders' Day

Make such beautiful smocks, lingerie, and dresses. Fine-woven silk-and-cotton, natural color. Owing to the exceptionally special price, we must place a limit of 15 yards to a customer! 23¢

WALKER'S—SECOND FLOOR—MONDAY

Free Delivery and Installation of all Radios Purchased Monday

SALE Women's Ray-Glo Costume SLIPS

Monday Event! 1200 Pieces of Usual $1.95 Lines on Sale!

Fine soft, luxurious quality—light weight for summer wear. Scalloped bottom or 2-inch hem. Bodice-top style in white, flesh, nile, peach and other wanted colors. Sizes 36 to 44. $1.59

WALKER'S—FOURTH FLOOR—MONDAY

COGSWELL CHAIRS



Special Purchase Factory's Entire Stock!

Sturdily Constructed! Full Sized! Comfortable!

$14.95

Ordinarily Would Sell at $26.50! Limited Quantity Only on Sale Monday Stockholders' Day

Big, soft, and comfortable—just the chair you have wanted in the den or living room for hours of perfect relaxation. Undoubtedly one of the most OUTSTANDING CHAIR VALUES OFFERED IN LOS ANGELES! Beautiful color combinations—finely figured moquettes and jacquards. Green, black, taupe and others. The large seat, 24x24-inches, has nine coil-tempered springs, double tied! Spring back is unusually soft, even at the top. Buy early!

WALKER'S—EIGHTH FLOOR—MONDAY

Save Money — Stockholders' DAY



Monday July 8th

Special Hour Sales, 9 to 10 a.m.

A. MacCorquodale in Charge of Sales

STOCKHOLDERS' DAY—an outstanding event in Los Angeles' merchandising history! You will mark this day . . . remember it for months to come . . . because of the extreme bargains at Walker's! By all means share the savings!

KMTR (526 Meters)

Stockholders' Day Radio Program Sunday Evening, 8:30 to 10 o'clock

THE popular 16-piece Pacific Salon Orchestra and Joseph Diskay and Sextet will entertain you.

$2 Shoe Sale!

Shoes for Women, Juniors and Men! An Annual Sale!

OVER 10,000 pairs on sale! Lines reduced from regular stocks—sub-standards and factory checks of the usual much higher priced shoes! Novelty and plain styles for dress and sports wear—an assortment so large that it is impossible to specify. All sizes from 2½ to 8 for women, widths AAA to E, but not in every style and color. High shoes and oxfords for men—blucher, broadtoe and bal styles—sizes 6 to 11.

WALKER'S—LOWER STREET FLOOR—MONDAY

A $2 Hat Sale!

Tremendous Purchase of 3500! An Annual Millinery Event!

MODES that reflect the very smartest in mid-summer style! There are 1000 crepe hats in lovely pastel shades and white—many have labels recognized as stylists of hats of much higher prices! There are 1800 felts for the style-wise and exacting miss or young matron! Fastidious tastes will welcome the 1100 straw hats—the loveliness . . . the style . . . the quality . . . the value that these chic straws present. Many were much more than twice this sale price! Choose several!

WALKER'S—THIRD FLOOR—MONDAY

Dresses in $6.66 Event!

Phenomenal Purchase! Women's and Misses' Styles and Sizes

MODES for every daytime occasion! Our stylists went to New York to buy these frocks for this event. Almost unending variety in colors, combinations and contrasts! Dainty sleeveless for dress or sports . . . trimline long sleeved models for the conservative older woman . . . clever "Dressy" types for afternoon . . . neatly tailored styles for business! Chiffons, georgettes, Flat crepes, plain shades and prints. Sizes 13 to 19; 34 to 46. An opportunity for savings and fashions!

WALKER'S—THIRD FLOOR—MONDAY

A Coat Feature $11.00

Sweeping Reductions! 500—Women's Midsummer Modes!

THE almost unlimited selection enables you to please your individual taste! For sports, ensemble, dress or runabout wear—styled from Ramshead, broadcloth, wool casha, suede cloth, novelty silk and rayons and other fabrics. Plain or fur trimmed with leopard cat, blended muskrat, butter mole and others. Every coat is expertly finished, nicely styled. Values such as rarely to be had! Women's and misses' sizes 16 to 46.

WALKER'S—THIRD FLOOR—MONDAY

10,000 yds. Silks at $1.55

Nationally Famous Weaves! Prints and Solid Colors

PRINTS! Prints! Prints! Cheney, Mallinson, Susquehanna, Truhu and Stehli qualities! Our $2.49, $2.95 and $3.95 qualities! Such savings—such myriads of patterns—such gorgeous, riotous colorings and dignified charming shades! Prints guaranteed washable—plain shades (mill ends of from 2 to 12 yards) in both light and dark shades. Including flat crepes, crepe satin, Canton Crepe, Faille crepe, satin cantons, etc.

39-in. All-Silk Washable Flat Crepe, $1.10 yd.

Pure dye—Pure Silk—Over 50 colors! Excellent quality for dresses, lingerie, etc.

WALKER'S—SECOND FLOOR—MONDAY, STOCKHOLDERS' DAY

Women's Cotton Knit Union Suits, 2 for $1.00

Second of Our Higher-Priced Grades! Noteworthy Values!

Splendid quality—imperfections do not interfere with appearance nor wearing qualities! Built-up shoulders; tight knee; also closed crotch styles. White or tinted. Sizes 36 to 44. Walker's, 4th Floor.

Printed Celanese and Rayon Voiles 69¢ SALE

The Popular "Voile Elegance," an All-Celanese Fabric, Usual $1.25 Grade, Specially Featured! Priced for Stockholders' Day!

NEW patterns and colors. Lovely fabrics for warmer days. Soft—sheer—cool! Dainty pastel shades predominate. Brilliant tones in abundance, too, on white, pastel, black, and navy grounds. You may easily supply your wardrobe with several lovely new frocks—at little expense. 69c yard.

WALKER'S—SECOND FLOOR OF YARDAGE—MONDAY

Printed Celanese Flat Crepe

Mill-Ends of Regular $1.00 Qualities! 36-inch Width!

Most usable lengths—3 to 5 yards each. Rich fabrics of celanese, rayon and silk and cotton. Varied patterns provide interesting selection—tweed effects, floral, modernistic, and conventional designs. Washable and colorfast. 59c yard. 59¢ Yd.

Printed Rayon Pique

Reduced from $1.25 for Monday, Stockholders' Day!

Smart for summer coats, jackets, ensembles and other uses. This is a lustrous quality rayon pique, printed in clever modernistic designs on white grounds. Plain white to match, too! Washable. 36-inches wide! $1.00

Butterfield's Light O' Day Prints

Mill Ends of Renowned 85c Quality!

Here's a saving, indeed! Lustrous, finely woven rayon in a wide assortment of pleasingly designed print patterns. Included are modernistic, checks, dots, floral and other patterns. 3 to 5 yard lengths, 36-inch wide—all perfect, washable and colorfast. 49c yard. 49¢ Yd.

36-in. Aristo Sateen, yd.

35c Quality, Reduced for Monday, Stockholders' Day

Excellent for linings and comforts. Our regular stock at such a low price that we must set a limit of 10 yards to a customer. Your choice of fifty colors and black. 23¢

WALKER'S—SECOND FLOOR—MONDAY

2000 Yards 54-in. Woolens

Greatly Reduced for Monday's Sale

A variety that will fit almost any need. There are novelty tweeds in many patterns, sponged and shrunk flannel in white and colors; and sponged and shrunk flasha in natural or various shades. $1.69 Yd.

54-in. Botany Flannel, $1.98 yd.
54-in. Kashara Flannel, $1.95 yd.
36-in. All Wool Cream Flannel, $1.00 yd.

WALKER'S—SECOND FLOOR

Shirts 79¢

Another Sale of These Tremendously Popular $1.00 and $1.49 Qualities!



All Sizes 14 to 17

Fast Color Guaranteed!

6000 Ready for Stockholders' Day!

AN array of patterns and colors that makes choosing a distinct pleasure! Crisp, fresh stock just unpacked—broadcloth, madras, rayon filled, cords and other popular fabrics. Correct in style, with the desired long-pointed collar, some with pockets. All are well tailored and generously cut. You'll pronounce these wonderful at 79c—buy plenty!

Men's Shirts at $1.39

Our Usual $1.85 and $1.98 Lines! Buy 3 for $4

YOU'LL appreciate this fine, lustrous quality broadcloth and the tailoring, which is of the best. Collars fit correctly. New "vat dyed" plain color and a great variety of fancy patterns included. Plenty of white and blue, green, tan, orchid, peach shades. All sizes. Guaranteed fast color.

Men's Dressy Shirts 50c

79c Quality—600 Only!

WE were fortunate to secure this number for Monday—and have filled in with some of our $1.00 lines which have become counter soiled. Collar attached style in a great variety of fancy patterns. Late styles and colors.

Men's Work Shirts, 2 for $1.00

Original Price 79c

NOT too hot and heavy for summer wear—blue chambray of a fine quality that Walker's take considerable pride in offering so low priced for Stockholders' Day. 2 pockets, interlined collors, cut full. All sizes 14 to 17.

WALKER'S—MAIN FLOOR—MONDAY

CLOSING BANKS TOPPLE OTHERS

Two More in Birmingham Pull Down Shades

Latest Suspension Due to Run, Say Owners

One Official Held Drowned, Another Shot, Third Ill

BIRMINGHAM (Ala.) July 6. (AP) Affairs of two banks which closed today, making a total of four banking institutions which have failed to open in the Birmingham district within the past ten days, are under investigation of State banking officials tonight.

Meanwhile searching parties are redoubling their efforts to find the body of Dr. A. W. Bell, president of the Woodlawn Savings Bank, one of the institutions which closed today. Dr. Bell was drowned this morning in the Coosa River near Vincent, Ala. He was reported to have gone in swimming with a party of friends shortly after he arrived at his country place for the week-end.

RUN PRECIPITATED

The report of the closing of the Woodlawn bank caused a run on the Southside Bank, which prompted officials to order its doors closed. Officials of the Southside Bank said the closing is temporary and that the bank will reopen for business Monday morning.

As the report spread throughout the district mild runs started at other banks. The runs were halted in most instances when officials announced that all depositors wishing to withdraw their funds would be paid promptly.

Judge C. E. Thomas, State Superintendent of Banks, arrived tonight from Montgomery to take charge of the banking situation here. He attributed the closing of the Woodlawn and Southside banks today to runs precipitated by the closing of two banks last week, the City Bank and Trust Company and the Avondale Bank and Savings Company. J. B. Lassiter, president of both institutions, is in a New York hospital, where he collapsed after receiving news of the closing of the banks.

ACCIDENT EPIDEMIC

John R. Wallace, cashier of the Avondale Bank and Savings Company, died the day before the bank closed from a bullet through his abdomen, said by members of his family to have been accidentally inflicted when a pistol he was handling dropped to the floor and discharged. Coroner Russum rendered a verdict of accidental death.

Plans for reorganization and reopening of the City Bank and Trust Company were completed today and Roderick Beddow, member of the board of directors and attorney for the institution, announced that more than $125,000 of the $250,000 stock proposed for the reorganized bank had been subscribed. He said the bank probably would reopen early next week.

Southside and Woodlawn banks were capitalized at $50,000. The City Bank had a capital of $500,000 and the Avondale bank $25,000.

Was Forced to Quit After 38 Years Service

Bell Telephone Veteran Forced By Ill Health To Quit. Gains 15 Pounds. Now Well.

William W. Patterson, of 4282 35th St., San Diego, served the Bell Telephone Co. for 38 years, retiring on a pension in 1923. His father before him served the same concern when it was known as



WILLIAM W. PATTERSON

the Bell Telegraph Co., before they started the use of phones. Mr. Patterson's record is a long and enviable one. He is a Mason and a member of the Baptist Church. To the Sargon representative he recently made the following remarkable statement:

"I was in such poor health six years ago that physicians advised me to quit work entirely. I resigned my position with the Bell Telephone Co., in Chicago and came West.

"I had suffered for 15 years with stomach trouble. I have been in five hospitals for examination and twice for X-Ray of the Stomach. About the only things I could retain were milk and the very lightest of foods. And even then I suffered terrible stomach distress after eating. My skin was yellowish and I was always constipated and bilious. At times I was so weak I could hardly stand. I had neuritis pains from head to foot. Headaches made my days and nights miserable, and continual constipation added to my troubles.

"Then, when all treatments and medicines failed, I started the Sargon treatment without much hope of its helping me, and I got the surprise of my life. In a few words—I am a well man. Only last night I ate a big steak, and I honestly believe if I had done this a few weeks ago it would have killed me. I never have the slightest trace of stomach trouble now. I sleep fine and get up rested and refreshed. And every pain of neuritis is gone. I have gained fifteen pounds and am strong and well and full of pep as I have ever been in my life. I just feel like a new man all over.

"Sargon Soft Mass Pills ended every bit of my constipation and biliousness. My headaches are gone, my color is good, and I can never say enough for this wonderful treatment."

Hundreds of Los Angeles people are daily consulting the special Sargon representative at the Owl Drug Store, 6th & Broadway, to learn first hand the amazing facts about this revolutionary new medicine. Sargon may also be obtained at all Owl Drug Stores in Los Angeles and other cities.—[Advertisement.

THE PRUDENTIAL
Modified Life
$5,000.00 Age 35
Annual Premium
First Three Years $68.10
After Three Years $111.00
Participating
COURTESY TO BROKERS
The Prudential Insurance Company of America
J. S. WHITE, Manager So. Calif.
1100 Pershing Square Bldg. TR. 3575.

LOVE OR NOT SHE MUST PAY

Court Rules Lost Affection Has Nothing to Do With Mate's Funeral Charge

MILWAUKEE, July 7. (Exclusive)—Because she did not love her husband, she should not be forced to pay for his funeral, Mrs. Emma Bellow declared in Judge M. F. Blensky's court here. The judge thought otherwise and awarded a judgment of $100 to George H. Long, Kansas City, Mo., undertaker. Mr. Bellows, it developed, died here and his body was shipped to Kansas City for burial. The widow did not accompany the body.

LONDONERS INSISTENT ON MEETING

Note to Briand Presses Claim for Conference to Launch Young Plan

PARIS, July 6. (AP)—The British government in a note handed to Foreign Minister Briand by Ambassador Sir William Tyrrell tonight maintained its insistence that the conference of the powers to put the Young reparations plan into operation be held in London.

The note omitted precise indications as to the procedure favored by England, but it is understood to oppose the French plan for a preliminary conference of the powers to be followed by a meeting of experts and ultimately approved by another conference.

The British seem to agree with the French that the conference cannot meet before the beginning of August.

English Church Court Releases Repentant Man

CAMBRIDGE (Eng.) July 6. (AP)—John Stevens, wealthy Cambridge landowner, who was imprisoned in Bedford Jail by the Ecclesiastical Court at Ely for refusing to repair the Church of St. Edmund, standing on his property, was ordered released by the church court today.

Stevens has made an affidavit admitting that he is legally liable for the repairs to the church and regretting that he has resisted proceedings against him. He also has signed an undertaking to carry out the repairs and to pay the costs of the court proceedings.

The case stirred unusual interest in England because few people knew that the Church of England in some instances has the power to send persons to prison without recourse to the ordinary civil courts.

Fogarty, Dead, Blame Target in Land Fraud

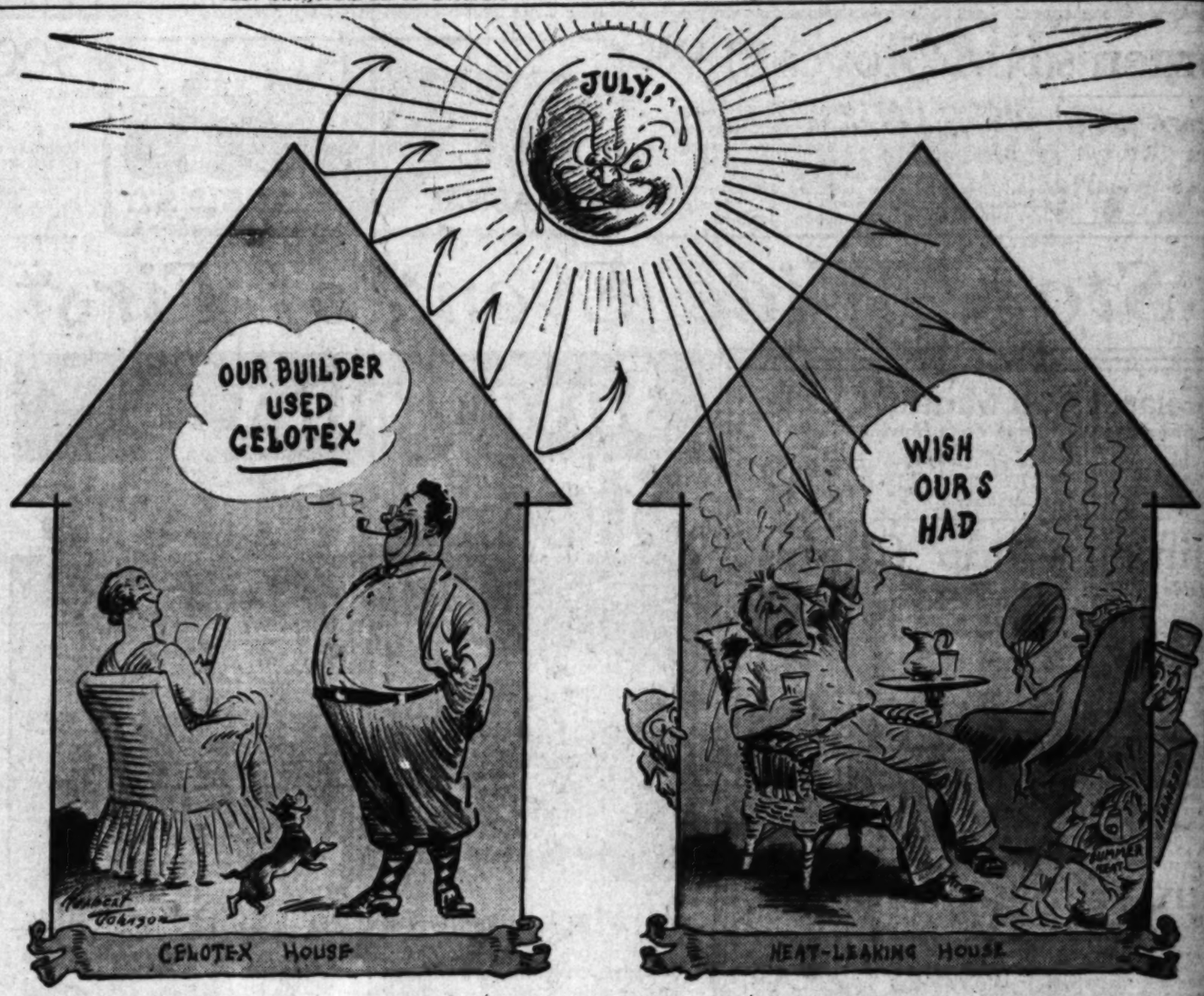
CHICAGO, July 6. (AP)—Blame for an asserted $60,000 land fraud has been placed on Edward J. Fogarty, nationally known prison authority, who shot himself to death a month ago.

A 65-year-old widow, Mrs. Lydia Norman of Chicago, filed suit in the Federal Court at Waycross, Ga., a week ago demanding an accounting of Fogarty's executors. Seventeen hundred acres of fertile Georgia land, valued at approximately $60,000 was the property involved.

A series of contracts brought the price of the land lower and lower and made her interest checks less and less, she says.

DR. JORDAN ON WAY TO FULL RECOVERY

STANFORD UNIVERSITY, July 6. (Exclusive)—Complete rest for several days will assure the recovery of Dr. David Starr Jordan, chancellor emeritus of the university, it was announced today. His condition is said not to be serious. He was weakened by heat the 4th inst.



COOL, PLEASANT ROOMS

even when it's 90° outside!

NO more suffering from summer heat for the families of *wise* home-owners. For nowadays they live in houses insulated with Celotex—houses that are cool and pleasant even when it's 90° outside.

Celotex *shuts out* scorching sun's rays during summer months. Through other seasons it protects you from chill, dampness and cold . . . keeps your home at a healthful, comfortable temperature *all year 'round.*

As a heat-stop, an inch of Celotex is as effective as 3 inches of wood, 8 inches of plaster board, 12 inches of brick or 25 inches of concrete.

Celotex is the *only* insulation made from the long, tough fibres of cane. It comes in big, strong boards, 4 feet wide, 7 to 12 feet long and 7/16 of an inch thick. Also made "double-thick"—7/8 inch.



When you buy a new house look for the Celotex Sign. It is your assurance of greater home comfort

When used on the outside of houses, as sheathing, Celotex adds structural strength . . . makes walls tight and permanent.

And on inside walls and ceilings, you can obtain finer, smoother plastered surfaces with Celotex Lath. This better lath, 18 inches by 48 inches and 7/16 of an inch thick (also made "double-thick"—7/8 inch), is especially designed to reinforce against plaster cracks and to eliminate disfiguring lath marks on any of your interiors.

Celotex is used in old homes as well as new; for insulating roofs; for lining attics, garages and basements; for making comfortable extra rooms from waste spaces.

Ask your architect, builder or dealer for further information on Celotex—and write for our free booklet, "Year 'Round Comfort and Fuel Saving for Every Home."

"My Castle in Spain"
801 Beverly Glen Boulevard · Westwood Hills, California



CELOTEX LATH was used to shut out all extremes of temperature and to provide a better base for the beautiful, enduring plastered surfaces throughout the interior of this magnificent residence, designed and built by the National Thrift Corporation of America.

"The excellent results obtained with Celotex Lath as a plaster base," states Mr. R. H. Singrey, Manager of their Building Department, "and the preference of the public for Celotex-insulated homes, have been so gratifying that Celotex Lath will be used to insulate all of our future residences of this high character."

Inspection by invitation only. Janss Investment Company, Selling Agents.

The word CELOTEX (Reg. U. S. Pat. Off.) is the trademark of and indicates manufacture by The Celotex Company Chicago, Ill.

Be sure it's *CANE FIBRE* Insulation!

Only Celotex is made from the long, tough fibres of cane. The peculiar advantages of cane fibre insulation cannot be obtained in any other material. Be sure you get CELOTEX!

THE CELOTEX COMPANY
Chicago, Illinois
Member of the House Modernizing Bureau of the National Building Industries, Inc.
Los Angeles Sales Offices
714 Architects Bldg.
5th and Figueroa Sts.
Sales Distributors throughout the World
Reliable dealers can supply Celotex Standard Building Board and Celotex Lath

CELOTEX
BRAND
INSULATING CANE BOARD

THE CELOTEX COMPANY
Los Angeles Sales Office: 714 Architects Bldg., 5th and Figueroa Sts.
Please send me free your illustrated booklet, "Year 'Round Comfort and Fuel for Every Home."
Name
Address
City State

Timely Tips to Buyers of Real Estate
No matter what kind of property you're thinking of buying, it will pay you to look through TIMES WANT ADS

HAS YOUR WIFE A CAR OF HER OWN?
You'll be surprised at the scores of good used cars available on easy terms. See— TIMES WANT ADS

...RMANY STARTS DRIVE ...U TO SMASH PACT PLEDGES

Campaign Against "War Guilt" to Reopen Many Issues Settled by Versailles Treaty

BY EUGENE J. YOUNG

...NEW YORK, July 6. (Exclusive)—When the Germans signed ...e Treaty of Versailles, a little over ten years ago, they were ...mpelled to admit their responsibility for the World War. Defi... clauses were inserted by the Allies as the foundation for the ...dgment visited on Germany in the various articles of the ...reaty.

...In the preamble it was set forth ...at the war "originated in the dec... of war by Austria-Hungary ...July 28, 1914, against Serbia, the ...claration of war by Germany ...against Russia on August 1, 1914, ...against France on August 3, ...1914, and in the invasion of Bel...

...In Article 231 the declaration ...was made even more specific. "The ...Allied and Associated Governments ...accept, and Germany accepts," it ...reads, "the responsibility of Germany ...and her allies for causing all the ...loss and damage to which the Al... and Associated Governments ...and their nationals have been sub... ...as a consequence of the war ...imposed upon them by the aggres... of Germany and her allies."

...Beside of that guilt Germany ...was compelled to assume the great ...cost of operations, she was for... ...to have a navy or army, the ...area was neutralized, she was de... of territories in Central Eu... ...and of her colonies and she ...was subjected to many trade dis... ...both within and with... ...borders.

WILL REOPEN QUESTION

...That is the reason why there has ...been a sudden rising in Germany— ...among her friends in other ...lands—of a new ebullition over the ...question of war guilt. There has ...been a day of mourning in Germany ...on the anniversary of the signing ...of the Versailles Treaty; there have ...been demonstrations in favor of a ...Rhineland; and the govern... ...has issued a manifesto in ...which it says, "We know we are in ...accord with all Germans in reject... ...the assertion that Germany ...alone is responsible for the World ...War."

...There is nothing new in this at... ...Ever from the time the Versaill... ...Treaty was signed there has ...been opposition by Germany of ...varying degrees and a most elaborate at... ...through analysis of docu... ...and facts, to establish the ...falsity of the guilt charge lies in the ...reasons for this fresh outburst. ...Germany's financial troubles are ...the way to final settlement. She ...hopes that, through the Young ...plan, an arrangement of the ...reparation debt which she can ...support without trouble, even if she ...does not get further reductions in ...the future. So now she is free to ...give itself to political rehabilita... ...In the political conferences ...the importance of the Young ...plan and of the coming meeting of ...the League of Nations Assembly in ...Geneva she will have a chance ...to air political questions.

...It is becoming evident that she ...intends to raise the issue of revision ...of the Versailles Treaty as the crux ...of her political campaign.

SIGNIFICANT NOTE HEARD

...In the last year Germany has ...shown a change in her attitude. It ...is necessary for her to get the ...Allies moved out of the way ...before she can hope to pay the huge sum ...which is prescribed; and necessary ...to get a final settlement which ...will permit the flotation of new ...loans in the American and other ...markets to provide ready funds. So ...she has taken on the defensive. It ...proposes but did not offer ...concessions.

...Those who have been following ...closely in the Reichstag and ...elsewhere in the German press and ...public utterances say that there was a change ...immediately the Young plan ...was approved by the experts in Paris. ...The battle had been won, ...and in the settling down of the ...details, the opportunity presented itself to force further con... ...from the nations which had ...opposed the Young settlement, and ...Germany proposes to do so got under ...way at once, as though it ...had a war plan prepared by ...general staff.

HOT CRITICISM

...In not setting this down in ...favor of the Germans—for they ...are dropping the old Euro... ...method of diplomacy against ...which I am using old diplomatic ...methods against them—and I know ...I expose the methods of that ...diplomacy, during and after ...the war, in its attempt to lay guilt on ...the shoulders of my government. I am ...dealing with facts, as these ...German statesmen have to.

...The fact is that Germany is ...waging a campaign which is ...sweeping Europe to its depths and ...is bound to cause grave results.

FOCUS ON RHINE

...Around the campaign is cen... ...the question of freedom for the ...Rhineland, which is to be demand... ...at the coming political confer... ...on the Young plan, and on re...

...ROP
...ing Liquid
...S PAIN
...of Corns
...people have
...corns and cal...
...method. One
...liquid deadens
...— then dries up
...off with fingers.
...Beware of
...the real "Gets-It"—
..."GETS-IT,"
...S-IT

INTEREST RIFE IN BIONDI CALL

Apostolic Delegate Pays White House Visit

Copy of Lateran Treaty Presented to Hoover

Vatican Status Subject of Speculations

WASHINGTON, July 6. (AP)—The action of President Hoover in receiving Mgr. Fumasioni Biondi, apostolic delegate in the United States, at the White House this week has revived speculation in official and diplomatic circles regarding the status of American-Vatican relations.

There has been considerable discussion in these circles over the fact that Mgr. Biondi delivered to the President a copy of the Lateran Treaty recently signed between the Vatican and Italy, in which the latter recognized the sovereignty of the Papal State.

The visit was described in Catholic circles here as the customary visit which the delegate pays after the President assumes office. Mgr. Biondi, who has been in Rome in connection with the Mexican church settlement almost continuously since March 4, does not have any diplomatic rank which is recognized by the American government.

While the visit itself was emphasized in high administration circles to indicate no intention of recognition of the Vatican by the United States, it was said at the State Department today there is no doubt that the United States is now officially aware of the existence of the sovereignty of the Vatican.

The department, so far as it could be learned in the absence of Secretary Stimson and other high officials, did not arrange the call of Mgr. Biondi at the White House.

Rehearing Asked by Gas Company on Value Ruling

SAN FRANCISCO, July 6. (Exclusive)—The Pacific Gas and Electric Company today asked the Railroad Commission for a rehearing of its recent decision that $26,586,000 is a fair price for the San Francisco distributing system of the company, which the municipality proposes to buy. The company values the property at $60,000,000.

The company contends the evaluation is unfair and unjust, denies the Commission's jurisdiction, questions the legality of the Public Utilities Act under which the Commission evaluates and avers the city acted illegally in going to the commission.

A $9,056,000 item for severance damage is criticised particularly, the company maintaining the amount should be $27,000,000.

Canada Takes Kindly to Plan for Conference

OTTAWA (Ont.) July 6. (AP)—Suggestions contained in Washington dispatches that the scope of the proposed conference between Premier MacDonald, President Hoover and Premier MacKenzie King should be enlarged so as to permit the President and Mr. King to discuss certain matters affecting Canadian-American relations, have aroused interest here.

According to these reports, Senator Borah favors a personal talk between the President and Mr. King on such matters as the radio situation, and the movement of liquor from Canada to the United States.

Tallman Clew Found Phoney

SAN FRANCISCO, July 6. (Exclusive)—Misguided efforts to revive the William Loren Tallman disappearance mystery went for naught today. A report was made to police that a woman, whose identity was not disclosed, had confided to a radio operator that she had attired Tallman in a steward's coat and had him take her luggage ashore unmolested when the Admiral Benson, on which Tallman supposedly was a prisoner, docked here on the night of June 6, last.

Detectives interviewed the radio operator, who is employed on the Admiral Peoples, and obtained a flat denial from him that he had received such a confidence from any woman or any other person.

Death Sentence in Child Slaying

UKIAH, July 6. (AP)—Thomas Lehew, convicted slayer of 7-year-old Theresa Johnson of Fort Bragg, was sentenced to hang Friday, September 13, next, at San Quentin prison by Superior Judge Preston of Mendocino county here today.

Lehew, a woodsman, accepted sentence calmly and permitted no trace of emotion to show on his face when the death sentence was pronounced.

OLD PLACE DESIRED

Behind that demand is an insistence that, since Germany was not guilty of starting the war, she should again be given "her place in the sun" through the possession of colonies from which she can get raw materials for her industries. Of this we shall hear much more.

The second drive is on the subject of rights of minorities in various European countries. In the last session of the League Council Stresemann compelled such concessions that he will be able to air at the coming session of the League Assembly grievances of Germans in Poland and elsewhere and any other grievances which may suit his purpose.

It will be well to watch the emergence of this German campaign. Coupled with the entente with Russia and the friendship of the British Cabinet, it may upset a lot of things in Europe and cause first-class rows.

NEW EXCHANGE PLANNED

SAN FRANCISCO, July 6. (Exclusive)—The Associated Telephone Company of Long Beach has filed application with the Railroad Commission for permission to create a separate exchange north of Smeltzer Road, Huntington Beach, to be known as New Westminster and to serve New Westminster, Midway City, Westminster, Barber City and surrounding territory.

POLAND TO FEEL PRESSURE

Coincidentally with the Rhine ebullition we are seeing the beginning of the new move within Germany to protest the continuation of the Eastern "outrage"—that is, the separation of Germany proper from East Prussia by the Polish corridor to the Baltic and the continued possession of Eastern Silesia by Poland.

Germany gave pledges at the time of the Locarno conference that she would never attempt to alter these arrangements by force, but she has never assented to them and will doubtless increase her outcries and her pressures as soon as she feels free to do so—that is, when her debt total and the Rhine question are arranged.

Then she will be in a position to bring enormous pressure to bear on the Poles, for she will undoubtedly have the help of Russia. Between them they can stir up trouble on all the eastern and northern frontiers of Poland and they can choke the foreign trade of that country in a way to endanger its whole economic structure. They can act with all the more freedom because the British Labor government is favorable to the Berlin and Moscow regimes and opposed to the Polish dictatorship and the French alliance.

Two other campaigns are already under way: One for the restoration of former German colonies and the other for the extension of German influence in Central Europe.

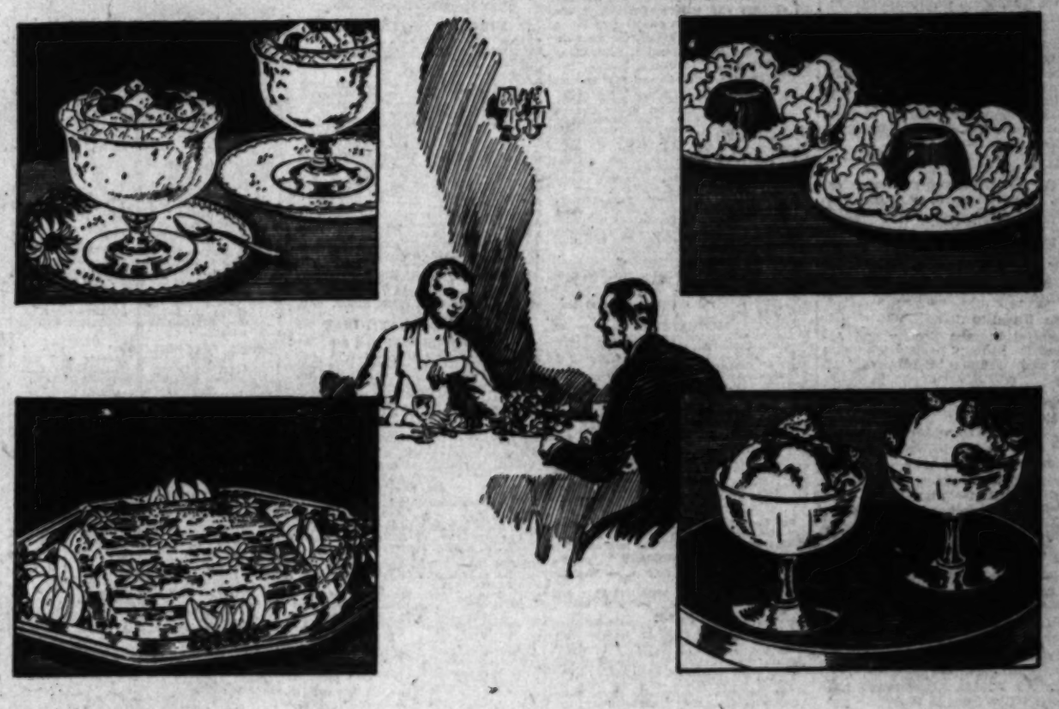
Stresemann, in his recent speech, challenged the right of the British to do as they pleased with former German East Africa, which was put under a mandate to Britain after the war. The Conservative government planned to unite this mandate with a purely British colony and so take it directly under the imperial administration. Germany says it must be held separate and kept under control of the League of Nations Mandates Commission.

NEW PLANE LINE FOR COAST ANNOUNCED

PORTLAND (Or.) July 6. (AP)—Charles V. Eakin, president of the West Coast Air Transport, announced today that ten trimotored Fokker planes each capable of carrying fourteen passengers and two pilots will be placed in service between Seattle and San Francisco this month.

Visiting Elks! The seven Convention issues of Los Angeles Times, July 7 to 13, mailed postpaid anywhere in North America, 50c.

GENERAL ELECTRIC
ALL-STEEL REFRIGERATOR



How's This *for a hot-weather dinner?*

One of these evenings, when the long, warm day has left you exhausted and nothing tastes good, how would you like to sit down to a dinner like this? An ice-cold fruit cup, jellied chicken and ham, a salad of crisp lettuce with a stuffed tomato in aspic. And, for dessert, a strawberry sundae. Tempting, isn't it? And so pleasantly easy to prepare.

All the real work can be done in the cool of the morning. Then your General Electric Refrigerator will do the rest . . . chill new flavor into every course.

Fifty degrees is accepted by scientists as the "danger point" in the preservation of food. When the temperature rises even a degree or two above that, bacteria multiply, foods become unsafe to eat . . . a positive menace to health. In the General Electric Refrigerator the temperature is automatically kept several degrees below fifty—always. Countless superiorities give the General Electric Refrigerator its outstanding position . . . an hermetically sealed, dust-proof mechanism, mounted on top . . . an accessible temperature control . . . quiet operation . . . no oiling . . . no troublesome machinery . . . simplified installation . . . no radio interference—a two-year guarantee.



$16.25 a month

Now, in addition to all these proved superiorities, General Electric offers an all-steel cabinet! Beautiful. Non-warping. Strong as a safe. Mounted on legs with broom room underneath. There are now more than 300,000 General Electric Refrigerator users and not one has spent a single dollar for repairs.

The model illustrated, 9½ square feet of shelf area with the features shown below, can be purchased for $16.25 a month. See it at our display rooms.

Let us explain these 14 superiorities

1 . . an hermetically sealed, dust-proof mechanism.
2 . . an all-steel, warp-proof cabinet, built like a safe.
3 . . an easily accessible temperature control.
4 . . a mechanism that requires no oiling.
5 . . all troublesome machinery eliminated.
6 . . a new standard of quiet operation.
7 . . cabinets on legs with broom-room underneath.
8 . . no installation problem whatever.
9 . . a sanitary, porcelain chilling chamber.
10 . . the entire mechanism mounted on top.
11 . . maximum food storage space in the cabinet.
12 . . absolutely no radio interference.
13 . . an unqualified two-year service guarantee.
14 . . conveniently arranged easy payments.

The GEORGE BELSEY *Company*

These stores are open evenings

Hollywood	6713 Hollywood Blvd.	GL. 4590
Los Angeles	Cor. Wilshire and Western	DR. 3784
Pasadena	335 East Green St.	WA. 2226
Glendale	312 North Brand Blvd.	DO. 7360
Belvedere Gardens	5174 Whittier Blvd.	AN. 0272
Beverly Hills	1434 Wilshire Blvd.	CR. 3188
Santa Monica	510 Santa Monica Blvd.	S.M. 221-35
Huntington Park	6354 Pacific Blvd.	DE. 1689
Monrovia	108 East Lime St.	Main 881
Santa Barbara	7 West Anapamu St.	5353



Send for This $2 Book

We will be glad to mail you with our compliments, a copy of Alice Bradley's book on electric refrigerator recipes and menus. This beautiful book regularly sells at book stores for $2.00. Please enclose ten cents in stamps or coin to cover postage and mailing.

The George Belsey Company,
Architects Bldg., 816 W. 5th St.
Los Angeles, California

Gentlemen:

Please send me Alice Bradley's book, "Electric Refrigerator Recipes and Menus". I enclose 10c to cover postage and mailing.

Name .....

Street .....

City .....

This offer expires July 31, 1929.

300,000 Users
.....and they haven't spent a single dollar for repairs

WHAT'S DOING Today

Elks' annual convention, Elks' Temple, West Sixth and Park View, all day.

Public organ recital, Elks' Temple, opposite Westlake Park, 4:30 p.m. Sibley G. Pease at the console.

Free permanent California exhibit, scenic motion pictures, State Exposition Building, Exposition Park, afternoon.

Hollywood 233 Club outing and picnic, Whiting Woods, La Crescenta, all day. Los Angeles Fire Department Band will play.

Park Commission band concert, Lincoln Park, 1:30 p.m. Roberts's Golden State Band.

Los Angeles Museum exhibit, Exposition Park, afternoon.

Park Commission orchestra concert, Westlake Park, 8:30 p.m.

Southwest Museum exhibit, Highland Park, afternoon.

California Botanic Gardens plant exhibit, Mandeville Canyon, 9 a.m. to 6 p.m.

Baseball, Wrigley field, 1:30 p.m. Portland vs. Los Angeles.

State Societies

Central Indiana Society and Alexandria Indiana Society joint picnic and reunion, Southpark, all day.

Motion Pictures

Biltmore, Fifth at Grand—"Broadway."

Fox Criterion, 642 South Grand avenue—"Madame X."

Fox Carthay Circle, Wilshire at Carthay Center—"Four Devils."

Grauman's Chinese, 6925 Hollywood Boulevard—"Hollywood Revue of 1929."

Million Dollar, Broadway at Third—"Innocents of Paris."

Loew's State, Seventh and Broadway—"Behind That Curtain."

Paramount, Sixth and Hill—"Dangerous Curves."

Tower, Eighth and Broadway—"The Time, the Place and the Girl."

United Artists, Broadway near Ninth—"She Goes to War."

Warner Brothers, Hollywood at Wilcox—"Noah's Ark."

Fox Grauman's Egyptian, 6708 Hollywood Boulevard—"Where East Is East."

Fox West Coast Uptown, Tenth and Western—"His Captive Woman."

Fox Boulevard, Washington and Vermont—"Trent's Last Case."

Stage

Figueroa Playhouse, Figueroa near Ninth—Dark.

Belasco, Eleventh and Hill—"Coquette."

Egan, Figueroa at Pico—"The Old Shoe."

El Capitan, Hollywood near Highland—"Dancing Mothers."

Vine-street, Vine near Sunset—"Jonesy."

Hollywood Play House, 1733 North Vine—"The Big Pond."

Majestic, Ninth and Broadway—"Serena Blandish."

Mason, 127 South Broadway—"Jealousy."

Mayan, Eleventh and Hill—Dark.

Orange Grove, Grand and Seventh—Dark.

Hollywood Music Box, 6126 Hollywood Boulevard—Dark.

President, 744 South Broadway—"The Hindu."

Varieties

Burbank, Sixth and Main—Burlesque.

Follies, Fourth and Main—Burlesque.

Orpheum, Ninth and Broadway—Ted Lewis.

Hillstreet, Eighth and Hill—"The Man and the Moment."

Pantages, Seventh and Hill—Jack Dempsey.

POLICY ON RAIL GUNS DISCLOSED

Plans for Use of Mobile Artillery Cited as Good

Disapproves Crail Bill

WASHINGTON, July 6. (AP)—The policy of the War Department to use railroad artillery as a mobile reserve on Atlantic and Pacific Coasts was disclosed today in a letter from Secretary Good to acting Chairman James of the House Military Committee in disapproving the Crail bill to station eleven additional railroad heavy artillery guns at Fort MacArthur, California.

The bill was introduced by Representative Crail, Republican, California, in March and Mr. James asked the Secretary of War for a report on the measure.

"The War Department does not favor the enactment of this legislation," Secretary Good wrote. "The policy of the War Department is to employ all railroad artillery as a mobile reserve for use wherever needed. To designate any of these guns for employment at a specific place would operate to nullify their favorable characteristic of strategic mobility, the capability of movement over long distances.

"It is planned to station railroad guns on both coasts as they become available," the Secretary said, "but it is not planned to retain them permanently for use in or near any one set of fixed defenses."

Twins Ordained to Priesthood

BAYONNE (N. J.) July 6. (Exclusive)—For the third time in the history of the Jesuit Order, twins were ordained to the priesthood together and celebrated their initial mass in the same church here.

They are Rev. Albert Chas Roth and Rev. Charles Albert Roth, sons of Conrad Roth of this city. The ceremony took place in St. Andrews Cathedral Church.

The twins acted as deacons for each other's services. They are 32 years of age, and were educated together.

BUSINESS BREVITIES
(Advertising)

The Times Branch Office, 621 South Spring street. Advertisements and subscriptions taken. Telephone Metropolitan 0700.

THE WEATHER
(Official Report)

LOCAL OFFICE, U. S. WEATHER BUREAU, Los Angeles, July 6.—(Reported by H. B. Hersey, Meteorologist.) At 5 o'clock a.m. the barometer registered 29.92; at 5 p.m., 29.95. Thermometer for the corresponding hours showed 66 deg. and 73 deg. Relative humidity, 5 a.m., 81 per cent; 5 p.m., 65 per cent. Wind, 5 a.m., southeast, velocity 3 miles; 5 p.m., southwest, velocity 6 miles. Temperatures, highest, 80 deg.; lowest, 65 deg. Barometer reduced to sea level.

WEATHER CONDITIONS.—July 6: Local showers and thunderstorms have occurred during the past twenty-four hours in the North Atlantic States, the southern lake region, the great central valleys, the Gulf States, and in South Dakota, Nebraska, Kansas, Colorado and New Mexico. The rainfall was generally light to moderate, but thunderstorms in some localities in the Lower Missouri Valley and on the Eastern Gulf Coast were accompanied by heavy rain. It was quite warm this morning on the Atlantic Coast, but temperatures were near the normal in other portions of the country. In Southern California fair weather prevailed yesterday, with moderate temperature. It was cloudy or foggy this morning from the sea to the mountains, but clear east of the mountains. Temperatures averaged slightly above the normal. Fair weather will continue in Los Angeles and vicinity Sunday, with moderate temperature. Fog or clouds may be expected in the morning.

SUN, MOON AND TIDES.—Los Angeles, July 7: Sun rises 4:48 a.m., sets 7:07 p.m. Moon rises 5:29 p.m., sets 8:30 p.m. Los Angeles Harbor, July 7: High tides, 10:29 a.m. and 9:31 p.m.; low tides, 4:10 a.m. and 3:11 p.m.

LOCAL TEMPERATURES. — July 6: Minimum and maximum temperatures from Southern California points, reported yesterday to the Los Angeles office of the U. S. Weather Bureau, were as follows:

Stations—	Max.	Min.
Imperial	107	72
Los Angeles Harbor	75	63
Mt. Wilson	84	61
Pasadena	88	62
Pomona	93	62
Porterville	105	68
Redlands	91	59
Riverside	97	61
San Bernardino	92	61
Santa Ana	91	63
Santa Barbara	75	63
Sierra Madre	81	59

LOCAL FORECAST

For Los Angeles and vicinity: Fair Sunday and Monday, with moderate temperature; foggy or cloudy in the morning.

STATE FORECAST

SAN FRANCISCO, July 6. — Weather forecast:

San Francisco and vicinity: Fair and mild, with fog at night; moderate westerly winds.

Northern California: Fair, with fog along the coast south of Point Reyes; high temperatures in the interior; moderate north to west winds on the coast.

Santa Clara Valley: Fair and mild, with fog at night; moderate northwest winds.

Southern California: Fair, but with fog along the coast; no change in temperature; moderate westerly winds on the coast.

ARIZONA FORECAST

PHOENIX (Ariz.) July 6.—Forecast for Arizona: Mostly fair Sunday and Monday; little change in temperature.

COLORADO RIVER

YUMA (Ariz.) July 6.—[Exclusive Dispatch from the U. S. Reclamation Service.] Gauge height Colorado River, 21.70 feet. Discharge, Saturday, 31,000 cubic feet.

TEMPERATURES

Stations—Conditions, 5 p.m.	Max.	Min.	Precipitation.
Boston—Clear	86	54	0
Boston—Clear	78	62	.01
Buffalo	78	66	0
Chicago—Partly cloudy	82	62	T.
Denver—Clear	94	54	0
Des Moines	90	66	0
Edmonton—Pt. cloudy	78	48	.18
El Paso—Clear	102	74	T.
Eureka—Clear	62	52	0
Flagstaff—Clear	82	52	0
Fresno—Clear	102	70	0
Havre—Cloudy	78	54	T.
Helena—Cloudy	84	56	0
Kamloops—Pt. cloudy	70		.04
Kansas City—Raining	80	72	.04
Lander—Clear	92	44	0
Los Angeles—Clear	80	62	0
Memphis	94	72	0
Modena—Clear	94	52	0
Needles—Clear	112	82	0
New Orleans—Clear	92	76	0
New York—Clear	86	68	0
North Head—Cloudy	66	56	T.
Oklahoma—Cloudy	88	70	0
Omaha—Clear	82	64	0
Phoenix—Clear	106	82	0
Pittsburgh	78	62	0
Portland, Or.—Pt. cloudy	72	56	0
Red Bluff—Clear	108	64	0
Roseburg—Clear	84	50	0
St. Louis—Cloudy	82	72	.22
St. Paul and Minneapolis—Raining	72	66	1.84
Sacramento—Clear	92	64	0
Salt Lake City—Clear	94	60	0
San Diego—Partly cloudy	70	64	0
San Francisco—Pt. cloudy	66	56	0
Santa Fe—Pt. cloudy	94	54	T.
Seattle—Clear	64	54	0
Spokane—Clear	78	52	0
Tonopah—Clear	90	58	0
Tucson—Clear	100	78	0
Washington—Cloudy	82	68	0
Winnemucca—Clear	90	52	0
Winnipeg—Clear	80	52	0
Yuma—Clear	106	74	0

VITAL RECORD

INTENTION TO MARRY

The following notices of intention to marry were issued yesterday. Name and age given.

AIKEN—WRIGHT, Homer C. Aiken, 22; Margaret R. J. Wright, 20.
ALLEN—WALLACE, Willard H. Allen, 23; Bonnie Wallace, 21.
ARMENDARIZ—VILLANUEVA, Luis Armendariz, 49; Maria L. Villanueva, 40.
ARTHUR—PAISLEY, Port Arthur, 31; Mary I. Paisley, 28.
BACA—ZATARAIN, Sam Baca, 32; Ubalgina Zatarain, 27.
BAILEY—SAGAR, Robert F. Bailey, 22; Edith L. Sagar, 18.
BAKER—FREEMAN, John E. Baker, 54; May Freeman, 39.
BANKER—HANSEN, Charles D. Banker, 22; Marie P. Hansen, 22.
BATES—GILSON, Bennie F. Bates, 24; Gladys F. Gilson, 22.
BRINER—McPADDEN, Howard R. Briner, 26; Wilma B. McPadden, 21.
BRITTON—DEAN, Martin T. Britton, 90; Ruth Dean, 24.
CIPRES—AGOSTA, Transquilino Cipres, 38; Rosario Acosta, 29.
CLEAVER—WOODALL, Charles W. Cleaver, 24; Emilie J. Svoboda, 18.
CHADWICK—CONROY, Warden F. Chadwick, 32; Charlotte L. Conroy, 22.
COOK—McLAUGHLIN, Harry J. Cook, 21; Alice L. McLaughlin, 20.
DE RUSH—COLLETT, Truman W. De Rush, 21; Bonnie E. Collett, 18.
EISELMANN—STEVENS, Otis W. Eiselmann, 43; Ellen K. Stevens, 35.
FELDMAN—MEHL, William G. Feldman, 24; Constance L. Mehl, 24.
FENNEL—NULTS, Clarence D. Fennel, 24; Paulinel, Nults, 19.
FREYTAG—STROHSEINE, Gerhart A. Freytag, 23; Babette M. Strohseine, 20.
HAMILTON—TUPLING, Donald L. Hamilton, 20; Hilda Tupling, 21.
HARRISON—WILLIAMSON, Roger W. Harrison, 25; Beulah E. Williamson, 19.
HARRIS—WILSON, Elmer E. Harris, 28; Opal A. Wilson, 26.
HERNANDEZ—BARCAS, Pedro Hernandez, 36; Rafaela Barcas, 38.
HERNANDEZ—RAMIREZ, Bruno Hernandez, 58; Juana L. Ramirez, 56.
HOOPS—RASMUSSEN, Charley A. Hoops, 41; Evelyn A. Rasmussen, 21.
KALAL—CLEAR, Fred A. Kalal, 22; Grace Clear, 19.
KASVINER—HART, Leo R. Kasviner, 25; Ella Hart, 22.
KINSLEY—MITCHELL, Harold B. Kinsley, 22; Ruth M. Mitchell, 22.
LANGDON—WALTON, Harry Langdon, 38; Helen Walton, 30.
LOCKWOOD—JOHNSON, Wilson K. Lockwood, 56; Lottie V. Johnson, 54.
MANCHA—CHAVEZ, Francisco Mancha, 29; Juanita Chavez, 22.
MARSHALL—BULGER, Charles Marshall, 27; Irma K. Bulger, 21.
MARTIN—PATTERSON, Rollis S. Martin, 24; Lillian B. Patterson, 18.
McGUIRE—NIPP, Philip J. McGuire, 38; Vera M. Nipp, 28.
MENGUALA—FLORES, Jack Menguala, 31; Elvira Flores, 25.
NEWTON—WINTERS, Arthur W. Newton, 22; Nora E. O. Winters, 22.
NICKLE — PLINE, Harry O. Nickle, 24; Jessie W. Pline, 26.
NIELSON — ROGERS, Arnold W. Nielson, 25; Helen La Your Rogers, 18.
OHLY—UMSTEAD, Richard W. Ohly, 22; Ruth Umstead, 21.
O'NEIL — APPLING, Thomas O'Neil, 44; Jessie Appling, 44.
PARKS — SMITH, Lyman B. Parks, 57; Martha A. Smith, 50.
PEDRAZA—DIAZ, Raul Pedraza, 22; Herminia Diaz, 22.
PEINADO—ROSALES, Frank Peinado, 33; Maria H. Rovales, 29.
PHILLIPS—SUMMERS, Daniel A. Phillips, 47; Eva M. Summers, 38.
PLETCHER—HENGELBERG, Theodore L. Pletcher, 27; Amy J. Hengelsberg, 25.
PUTNEY—FARMENTER, Harry B. Putney, 29; Fanchon L. Farmenter, 22.
RODGERS—HUME, George P. Rodgers, 58; Elizabeth Hume, 50.
SANCHEZ—AMAVISCA, Manuel Sanchez, 28; Venancia Amavisca, 21.
SANDOVAL—URISTA, Margarito Sandoval, 27; Esther Urista, 21.
STITT—WELLS, Otis M. Stitt, 22; Nina E. Wells, 17.
VARGAS — ARNOLD, Adolfo Vargas, 45; Antonia Arnold, 32.
VITAL—LUJAN, Rodolph Vital, 21; Valentina Lujan, 16.
WEST — ARNOLD, James W. West, 29; Dorothy M. Arnold, 17.
WHITLOCK—TORST, Harney B. Whitlock, 22; Evelyne E. Torst, 17.
WISE—MILLER, Donald E. Wise, 20; Grace J. Miller, 21.
ZEPEDA—GONZALEZ, Jesus Zepeda, 51; Andrea Gonzalez, 44.

BIRTHS

Names, sex, place and date of birth.

CHAMBERS, Mr. and Mrs. Stanley, Boy. Good Samaritan Hospital, July 3.
COBBS, Mr. and Mrs. Wilbur, Daughter. Good Samaritan Hospital, July 3.
CRAIG, Mr. and Mrs. John, Boy. Methodist Hospital, July 3.
DANIELS, Mr. and Mrs. William, Boy. Methodist Hospital, June 29.
GRONE, Mr. and Mrs. Abraham, Boy. Methodist Hospital, July 2.
HUFF, Mr. and Mrs. Robert, Daughter. Methodist Hospital, July 3.
KEYS, Mr. and Mrs. Donald, Daughter. Methodist Hospital, July 3.
MEYER, Mr. and Mrs. Karl, Boy. Southwest General Hospital, July 4.
THOMAS, Mr. and Mrs. Evan, Daughter. Methodist Hospital, July 4.
WAHLNER, Mr. and Mrs. Philip, Boy. Rice's Maternity Hospital, June 29.

DIVORCE SUITS FILED

AVERY, Nora A. against Basil J.
BILLINGHAM, Roberta against Alfred G.
BOSSEN, Charles E. against Lorraine.
BOLSON, Harry against Lena.
CAMPBELL, Jeannette against Sidney B.
CARMICAL, Emma L. against Paschal
COLE, Mildred A. against Chester A.
GRANT, Hannabelle against John D.
HERNANDEZ, Lupe against Fernando.
LEWIS, Marie G. against Victor C.
McJIMSEY, Inez against Lonnie O.
MILLER, Hattie B. against George W.
NEECE, Bessie against Clarence M.
NEWMAN, Harry against Anna.
NUTTER, Cora E. against James E.
PAUL, Rose against Charles E.
RAU, Eula against Victor L.
SHURE, Morris against Freda.
SMITH, Eileen A. against Ralph D.
STEIN, Edith against John K.
TRUITT, Charlotte M. against Frank W.
VAN SKY, Harold W against Julia.

DIVORCE DECREES GRANTED

RODRIGUES, Margarita from Rodrigo.
SWANSON, Cecilia C. from Henry.

OFFICIAL DEATH LIST

Name and place of death— Age. Date.

BERG, Julius, Los Angeles.... 74 July 4
BOGGS, Joseph, Los Angeles.. 39 July 5
DUFFY, Elias, Los Angeles.... 74 July 4
FARLOW, William, Los Angeles 64 July 3
KELLEY, Charles, Los Angeles. 78 July 4
MALLARD, Walter, Los Angeles 70 July 4
MARLOWE, Meta, Los Angeles. 71 July 4
MARTIN, Ida, Los Angeles.... 64 July 5
MIDDLETON, Gladys, Los Angeles ..... 38 July 4
WEIBEL, Barbara, Los Angeles 61 July 4
WELCH, Thomas, Los Angeles. 91 July 4

DEATHS

With Funeral Announcements.

ADAMS. The funeral services of Christian Adams will be held Monday at 10 a.m. at the grave in Hollywood Cemetery. W. A. Brown, funeral director.

ADAMS. At 927 West Eighty-fourth street, Henry Adams, husband of Annie E. Adams.
Funeral from the chapel of Ivy H. Overholtzer, 1719 South Flower street, Monday, July 8, at 2 p.m., under auspices Semi-Tropic Lodge, No. 371, I. O. O. F.

ANDERSON. July 5, at San Pedro, N. O. Anderson, aged 75 years, husband of Effie Anderson (Anderson Memorial, 828 South Main.)
Private services Monday at the Cleveland chapel, San Pedro. Cremation.

BLITZ. Louis Blitz.
Services today at 10 a.m. at the Glasband & Groman Mortuary, 901 West Washington street.

BOGGS. The funeral services of Joseph L. Boggs will be held Monday at 10 a.m. from the chapel of W. A. Brown, 1815 South Flower street.

CHACON. Alice Chacon.
Funeral July 8 at 9 a.m. from Gus Alvarez & Moore.

COHEN. Anna Cohen.
Remains at the Glasband & Groman Mortuary, 901 West Washington street.

COON. Martha Coon, beloved mother of Dorothy June Murphy; member South Gate Chapter, O.E.S.
Services Monday at 10 a.m. from Rupee Mortuary, 950 West Washington street.

DICK. July 6, Harry H. Dick.
Remains at the chapel of W. A. Brown. Interment, Camas, Wash.

EARLEY, July 5, Annie M. Earley.
Funeral notice later. Cunningham & O'Connor, directors.

EICHENLAUB. July 5, Rev. Luke Eichenlaub, O.S.B.
Matins at 8 p.m. Monday, July 8, at St. Benedict's Church, Tenth and Washington. Montebello. Lauds at 9:30 a.m. Tuesday, and mass at 10 a.m. Interment, Covington, Ky. Edwards Brothers, directors.

FITCH. Mrs. Rena Fitch, late of 2642 Highland avenue, Ocean Park.
Services Sunday at 2 p.m. from the Bramble Funeral Church, 1816 Tobeman.

FLAGG. The funeral services of Richard Henry Flagg will be held Monday at 11:30 a.m. from the chapel of W. A. Brown, 1815 South Flower street.

FORD. George A. Ford.
Rosary at the O'Donnell-Sunset Mortuary, 6814 Sunset Boulevard, tonight at 7:30 o'clock. Mass at the Cathedral Chapel, Ninth and La Brea, Monday at 9 a.m.

GOLDMAN. Lena Goldman.
Remains at the Glasband & Groman Mortuary, 901 West Washington street.

GREEN. The funeral services of Mrs. Mary Green will be held Monday at 10 a.m. from the Little Church of the Flowers, Forest Lawn Cemetery. W. A. Brown, funeral director.

HALPHILL. July 5, at 541 Park View avenue, Sarah E. Halphill, loving mother of Harry J. and Charles P. Halphill.
Services Monday, July 8, at 2 p.m., from the residence. Interment Inglewood Mausoleum. Pierce Brothers, directors.

HAUGH. Grant R. Haugh, beloved husband of Mrs. Alice M. Haugh and father of Mrs. Daisy Little of Tujunga, Cal., and C. D. Haugh of Los Angeles.
Funeral services Monday at 11 a.m. from the chapel of W. A. Brown, 1815 South Flower street.

HOLST. July 5, Nora Holst.
Remains at Cunningham & O'Connor.

HOUSEHOLDER. Zdna R. Householder, at her home, July 4.
Remains at the Reed Funeral Home, Graham. Services will be held at the Inglewood Park Chapel, Monday, July 8, at 2:30 p.m.

HOWARD. Katherine E. Howard of 6808 Hood street, Huntington Park, beloved daughter of Mr. and Mrs. Walter A. Howard and sister of Thomas Howard of Huntington Park.
Funeral services Tuesday, July 9, at 2 p.m., from the Wheat-Halverson funeral parlors, 6348 Seville avenue, Huntington Park. Interment, Inglewood.

JEWETT. At 1036 Magnolia avenue, Mrs. Louise K. Jewett, beloved mother of C. E. Jewett and sister of Mrs. Clara B. Hammel of this city.
Funeral services Monday at 2 p.m. from the chapel of W. A. Brown, 1815 South Flower street.

JOHNSON, July 5, Carl Frederick Johnson, aged 35 years, husband of Jane Johnson and father of Curtis and Gordon Johnson; son of Mrs. Mary Wheichel of Pasadena, and sister of Mrs. Ethel Haggett of Los Angeles.
Remains at the Reynolds & Eberle Mortuary, Pasadena. Funeral services pending the arrival of the wife, Mrs. Jane Johnson.

KANTEMAN. In this city, July 4, Mary Kanteman, loving mother of Mrs. Barbara Brobeck of this city, Benjamin Kanteman of San Francisco, Mrs. Minnie Ford of Chicago and Mrs. Anna Leipsig of Kenosha, Wis.
Funeral services will be held in the chapel of Los Angeles Crematory Monday at 2 p.m. Hebinson & Adair, Inc., directors. Please omit flowers.

KELLAM. C. E. Kellam.
Remains at the chapel of W. A. Brown, 1815 South Flower street.

LAUNER. July 6, Bruno B., beloved husband of Louise D. Launer and father of Herbert P. Launer.
Funeral 2 p.m. Tuesday from the Little Church of the Flowers, Forest Lawn Cemetery. J. H. Riedeman in charge.

LEVY. July 5, Lena Levy, wife of I. Levy of 1824 North New Hampshire.
Funeral services Sunday morning, July 7, at 10 o'clock, at Mallnow & Simons, 1218 South Flower street. (Montreal, New York and Detroit papers please copy.)

LEWIS. Wilfred C. Lewis, late of 2897 West Fourteenth street.
Services Tuesday at 11 a.m. from the Los Angeles Crematory chapel, 1905 South Catalina street. Bramble Funeral Home in charge.

MARTENEZ. Francisco Martenez.
Services Monday at 2 p.m. at Plaza Church. Delmer A. Smith, director.

MARTIN. Ida Margaret Martin.
Services Tuesday at 2 p.m. from Rupee Mortuary, 950 West Washington street.

MARTINSEN. July 6, Martin Martinsen.
Remains at Bryce Brothers.

McGLOTHLIN. Remains of Laura E. McGlothlin forwarded by George B. Remington to Bozeman, Mont.

NIEMEYER. Mrs. Mary C. Niemeyer, beloved wife of Atalus Niemeyer.
Remains at the Keith parlors, North Hollywood. Services at St. Charles Church Monday at 9 a.m. Interment, Calvary.

MENAGH. July 6, John Menagh, beloved husband of Annie Menagh.
Rosary will be recited Monday at 8 p.m. at the chapel of Cunningham & O'Connor. Funeral Tuesday, July 9, at 8:30 a.m. from the chapel of Cunningham & O'Connor, 1031 South Grand avenue. Requiem high mass at St. Joseph's Church at 9 a.m.

MOULTON. July 2, Thomas J. Moulton, aged 62 years.
Private services Monday, July 8, at 11 a.m. from Edwards Brothers' Mortuary, 636 Venice Boulevard.

NAVARRO. Herman Navarro.
Remains at Gus Alvarez & Moore.

DEATHS

With Funeral Announcements.

NELSON. At 1634 South Harvard Boulevard, Mrs. Caroline S. Nelson, beloved mother of Mrs. Ethelwyn Westlund and Miss Judith A. Nelson of this city and Mrs. C. J. Rosenquist of Kerman, Cal.
Funeral services Monday at 2:30 p.m. from the chapel of W. A. Brown, 1815 South Flower street.

NEWMARK, July 5, 1929, Maurice H. Newmark, beloved husband of Rose Newmark; father of Mrs. S. S. Kaufman of San Francisco; brother of Mrs. Estelle N. Loeb, Mrs. Emily N. Lowe, the late Mrs. Carl Seligman and Marco R. Newmark.
Private funeral services will be held Monday, July 8. J. D. Paris & Co., directors.

OGINA. Louis Ogina.
Services today at 12 noon at the Glasband & Groman Mortuary, 901 West Washington street.

OWEN. Joseph William Owen, beloved husband of Mrs. Edith Owen and loving father of Mrs. John Ober of Oakland, Cal.; Charles H. Owen and Arthur W. Owen of Beverly Hills, and Harry Owen of Los Angeles; member of Oakland Lodge, No. 171, B.P.O.E.
Announcement of services later by Rupee Mortuary, 950 West Washington street.

PEREZ. Mrs. Frances Perez.
Funeral July 8 at 10 a.m. from Plaza Church. Gus Alvarez & Moore, directors.

ROBLES. Berry L. Robles.
Funeral July 6 at 2 p.m. from Gus Alvarez & Moore.

ROSE. In this city, Dorothy M. Rose, aged 29 years, beloved daughter of Mr. and Mrs. George O. Grant, and loving mother of Clara Louise and Betty Ann Rose.
Funeral Monday at 2 p.m. at the chapel of Los Angeles Crematory, E. Clair Overholtzer Co., directors. Friends invited.

SCOTT. Susie Scott.
Funeral services Tuesday at 2 p.m. from the George B. Remington funeral chapel, 1707 South Flower street.

SOUTHWICK. Rose Southwick.
Service Monday at 2 p.m. from Rupee Mortuary, 950 West Washington street.

TOBIN. Remains of Charles E. Tobin forwarded by George B. Remington to Austin, Tex.

VOSHALL. July 6, Johanna Voshall, beloved mother of Frank Nelson, Ivan and Lyle Voshall, Mrs. Laura Reznicek of Aurora, Ill., and Mrs. Bessie La Strange.
Funeral 10 a.m. Tuesday from the chapel of J. H. Biedeman, 1618 South Main.

WAITE. July 3, Margaret, beloved wife of William H. Waite of 2084 South Van Ness avenue, Los Angeles, and mother of Edith L. Reynolds of Pasadena.
Services at the chapel of L. G. Stevens Co., 833 South Grand Boulevard, Glendale, Monday, July 8, at 2:30 p.m.

WEBB. John Webb.
Notice of services later by Rupee Mortuary, 950 West Washington street.

WEEKS. July 3, Mrs. Cumhild Weeks, aged 79 years.
Services Monday, July 8, at 2 p.m., from Edwards Brothers' Mortuary, 636 Venice Boulevard. Interment, Valhalla.

WILLIAMS. At 1642 West Forty-seventh street, Mrs. Matilda C. Williams, beloved wife of Andrew E. Williams and mother of Evan F. and Miss Lillian M. Williams of Los Angeles and Mrs. Gladys A. Capodise of Long Beach, Cal.
Funeral services Monday at 2 p.m. from the chapel of W. A. Brown, 1815 South Flower street.

WOOD. Services for Ellis Wood will be held Monday at 2 p.m. from the chapel of Graham & Isbell, 915 West Washington street.

YOUNG. Lincoln A. Young died at 8:30 a.m. Saturday, July 6, at Hollywood Hospital, after an illness of two months. He was born in New York. At the age of 17 he went to Norfolk, Va., where he was engaged in business until 1912, when he retired and came to Los Angeles, where he has been a resident of this city ever since. Surviving are a widow, Mabel Bushey Young; three sons, Lincoln, Robert Bushey and Theodore R., and three sisters, Frances A. Young, Stella May Young and Mrs. J. B. Brown of Baltimore, Md.
Services at 1 o'clock Monday, W. A. Brown's funeral parlors, 1815 South Flower street.

ZILLIG. July 5, Elizabeth Zillig, late of 340 East Seventy-fifth street.
Services Monday, 2 p.m., at E. R. McCormick's funeral chapel, 4100 Central avenue.

FUNERAL NOTICE

Semi-Tropic Lodge, No. 371, I.O.O.F., will conduct the funeral services of Brother Henry Adams, Monday, July 8, at 2 p.m. at the chapel of Ivy H. Overholtzer, 1719 South Flower street. Interment, Inglewood. WILFRID WRIGHT, Secretary.

FUNERAL DIRECTORS

RUPPE MORTUARY
950 West Washington Street
WEstmore 8307

PAUL D. ROBINSON
Former president of Robinson & Adair, Inc.
1001 West Washington. WE. 1001

ROBINSON & ADAIR, INC.
Successors to Booth & Boynton Co.
817 VENICE BLVD. WE. 3454
GEO. M. ADAIR. W. W. JOHN.

EDWARDS BROTHERS, INC.
SERVICE. ECONOMY. RELIABILITY
936 Venice Boulevard (18th st.) WE. 5048

BRESEE BROTHERS
FREE PARKING IN PRIVATE GARAGE
853 SOUTH FIGUEROA. FA. 3125.

E. Clair Overholtzer Co.
WE. 6147. 1236 South Grand.

GARRETT BROTHERS
921 Venice Boulevard (16th st.) WE. 2039.

SHARP & O'CONNOR
931 Venice Boulevard. WE. 4448.

CEMETERIES

ROSEDALE CEMETERY
Permanent—Convenient—Beautiful
Cemetery, Crematory, Columbarium, Vault
1831 WEST WASHINGTON. BE. 7634.

INGLEWOOD PARK
Southern California's Largest Cemetery
A Burial Ground Founded for Eternity
Mausoleum—Beautiful Chapel—Crematory
TU. 6484. TH. 6837.

Forest Lawn Memorial Park
Among the Hills
The Most Famous Cemetery in America
Home of the Little Church of the Flowers
Glendale avenue and San Fernando Road
Telephone ALbany 1121.

HOLLYWOOD CEMETERY
Conveniently accessible—a beautiful hallowed park in the heart of the city, yet sacredly private and secluded.
Mausoleum. Crematory. Columbarium
all set 'midst an environment of landscape beauty. Perpetual care. Beautiful Hollywood Cemetery Chapel available for daytime or evening services without cost. 6000 Santa Monica Blvd. HE. 3836. HO. 8455.

MAUSOLEUMS

Inglewood Park Mausoleum
An everlasting BURIAL PLACE of unequaled Dignity and Beauty
City office, TU. 6484. Cemetery, TH. 6837.

ANGELES ABBEY
Close-by Los Angeles on Long Beach Blvd.
Crypts and Niches reasonably priced.
Visitors welcome. Office, 603 Central Bldg.
Telephone TUcker 9532.

Forest Lawn Mausoleum
The Largest Mausoleum in California
Anchored in the rock of the everlasting hills.
Forest Lawn Memorial Park
Glendale avenue and San Fernando Road

FLORISTS

FOREST LAWN FLOWER SHOP
Adjoining
The Little Church of the Flowers
Forest Lawn Memorial Park
Flowers for every occasion.
ALbany 1121
Location Assures Your Flowers On Time.

CEMETERY LOTS

FOR SALE—Beautifully located 3-grave plot near chapel, Inglewood Park Cemetery. Cash or terms. Sacrifice. Phone UN. 0616.

HOLLYWOOD CEMETERY lot, 15x35. Twelve graves. Best location. Very cheap. CR. 3239 before 9, mornings.

TWO crypts, Angeles Abbey Mausoleum, $50 below market price. Owner, 978 Evert street.

NOTICIAS MUNDIALES DE ULTIMA HORA

NOTAS TELEGRAFICAS

La Muchedumbre Frenética Hace Pedazos el Avión de Mitchell y Newcomb

CLEVELAND (O.) Julio 6.—La tragedia y el vandalismo han sido hoy las notas lamentables que ensombrecieron la loca manifestación que estalló en el aeropuerto de Cleveland al aterrizar el "City of Cleveland", azul avión de Roy L. Mitchell y Byron K. Newcomb, a las 12:39:50 a.m., tras dejar establecido un nuevo récord de duración de 174 horas, 59 segundos. En ese punto mismo, empezó una aclamación de fanáticos, que no se contentaron con aplaudir y vitorear, sino que, ansiosos de llevarse reliquias, hicieron añicos el aeroplano de los triunfadores. En el motín pereció un joven, y varias docenas de personas resultaron lastimadas.

Stevt Kusko, mozalbete de 16 años, murió pisoteado por los cascos de los caballos de la policía y por las plantas de los frenéticos asistentes. Perdió pie el infortunado joven, pues recibio un empellón que le hizo rodar bajo los caballos de la policía montada, que trataba de contener a la multitud enardecida. Un montón de escombros es todo lo que queda del "City of Cleveland", pues los vándalos, ávidos de recuerdos materiales, entraron a saco en el avión mencionado.

Agotados por más de una semana de vuelo continuo, "Newk" y "Mitch" se fueron a descansar. Excedieron en cerca de hora y media el récord de resistencia sentado hace poco en Fort Worth (Tejas) por los pilotos Reginald L. Robbins y James Kelley, que volaron 172 horas, 32 minutos, y 1 segundo.

"Nuestro avión habría podido continuar, y fue nuestro estado físico el que nos hizo tomar tierra", manifestó Mitchell apenas desembarcado. "Mañana mismo podríamos tripular este mismo avión y batir nuestro récord sin reparar siquiera el motor, si no fuera porque nos hallamos extenuados."

Expira en Washington el Almirante E. W. Eberle

WASHINGTON, Julio 6. — Ha fallecido hoy aquí a los sesenta y cinco años de edad, el almirante retirado Edward Walter Eberle, conocidísimo en Sudcalifornia por haber sido allí jefe supremo de la Flota de Batalla de los Estados Unidos, puesto desde el que fue llamado a esta capital para que ocupase el cargo más elevado de la Armada de los Estados Unidos. En Agosto de 1928 se le dio su retiro por causa de edad.

Nació el distinguido marino en Denton (Tejas) el 17 de Agosto de 1864, y se graduó en la Academia Naval en 1887. Durante las cuatro décadas y pico que prestó servicios, contribuyó de manera efectiva a transformar nuestra Armada de buques de madera en otra de modernos acorazados y cruceros de acero. Ayudó a perfeccionar el mecanismo de Tanner para sondeos. En 1918 ascendió a contraalmirante, y pasó, en tierra, por todos los puestos de importancia. En 1889 se casó con la señorita Tazie Harrison, de San Francisco, parienta del presidente Benjamin Harrison. Cuando, en 1923, arrió su bandera de cuatro estrellas a bordo del California, en el Pacífico, puso término a sus servicios en el mar, y vino a esta capital para ser jefe de operaciones navales hasta su retiro.

Cochet Defendió su Corona de Tennis Contra Borotra

WIMBLEDON (Inglaterra) Julio 6.—Henri Cochet volvió a ganar hoy el campeonato británico de tennis derrotando a Jean Borotra, el "buscaro saltarín," en el match final. Cochet apabulló por completo a su paisano, ganándole en series seguidas por 6-4, 6-3, 6-4. Cochet posee asimismo el campeonato de los Estados Unidos, que ganó el otoño próximo pasado.

La victoria de hoy del pequeño Enrique le ha reconquistado el título que ganó aquí en 1927, cuando derrotó a William T. Tilden y a Borotra en tres series seguidas.

El equipo norteamericano de parejas ganó el campeonato británico de tennis para parejas masculinas, pues John Van Ryn y Wilmer Allison vencieron a la pareja inglesa de la copa de Davis, constituida por H. G. Gregory e I. G. Collins. En reñido combate de cinco series ganaron los norteamericanos por 6-4, 5-7, 10-12, 6-4.

NOTAS LOCALES

**Obtiene Harry Langdon su Licencia de Matr



UREX
HOME
O FOR SALE
Home is exactly what
t is a model, built in
ring all DUREX fea-
pings are included in
e.
rgain. Terms if de-
bury Road, between
nd see this home . . .
nany refinements and
n to roof.
uality Home on your
l 100 per cent, if you
bonus. The interest
various F. P. Fay
nown for thirty years
thern California.
ns and all financing
nization directly with
THE HOME
Griffith Park Boulevard.
to Model Home
EX
ANIZATION
LEX
OMES CO
326 W. 3rd ST.
L 8351
OFFER
COLLECTIONS
e had with Chrysanthemums
selection of colors and types
e strong and well rooted
Small Flowered Type
mums, single, button and pom
types in a great variety of colors
wonderful collection of fifteen
nt kinds, each one labeled
ents for $1.20—Postpaid.
r, $2.50 Postpaid.
ASTERS
f you have had difficulty
owing Asters earlier in the
, we advise planting some
e strong plants at this time
the later plantings grow more
onger and produce beautiful
e blossoms in late summer
Colors are: PURPLE, LAV-
DER, CRIMSON, ROSE, LIGHT
K AND WHITE.
PRICE: 75c per Dozen
$5.00 per 100
ITHONIA SPECIOSA
gorgeous fall-flowering
ving as high as 6 ft. and
d with the brightest orange-
ers, shaped like large single
s. They make the finest of
ns for Halloween.
Large plants in 4-inch pots
35c each; $3.50 per doz.
ARD'S
HMENT
E.
Ads
V
ed real estate
progress and
ifornia. This
such as hotel
loan, money
s usual in the



The Weather
FORECAST FOR LOS ANGELES AND SOUTHERN CALIFORNIA: Fair today and tomorrow with moderate changes in maximum and minimum temperatures. Maximum yesterday, 80; minimum, 60.

Los Angeles Times

Twelve Parts—156 Pages
PART II — LOCAL SHEET — 12 PAGES

XLVIII. SUNDAY MORNING, JULY 7, 1929. C CITY NEWS—EDITORIAL

PURPLE TIDE SWEEPING INTO CITY AS ELKS OPEN CONVENTION

LAND CHOSEN FOR ZEPPELIN

...land Airport Will be Used by Dirigible

...ments Approved in ...from Dr. Eckener

...ll Arrive Here on ...ight from Tokio

...Angeles Municipal Air-...ark Mines Field, will ...ge giant German Graf ...on its arrival here the ...st of August or early Sep-...was learned last night ...Carl Lange, special ...of the Luftschiffbau-...Zeppelin.

...Kaiser, commander of ...confirmed in a cable-...by Lieut. Lange yes-...aker's recommenda-...the giant airship be ...Inglewood airdrome. ...ur will fly here on its ...ward trip from Tokio, ...was stated. The 776-foot ...ip, largest air traveler ...creation, will leave its ...Friedrichshafen, Germany, ...last, and nose its way ...Atlantic to Lakehurst, ...then it will return to ...Europe and then head for ...on the long way around ...Dr. Eckener revealed ...

...TRIPS SURVEYED

...ip some of last year's ...at home, was selected by ...together be made a sur-...of possible landing spots in ...Southwest. Fields at San ...Bay front and the Loftus ...were mentioned by Lieut. ...Lange when he made his selec-...

...Lieut. Lange ...the Los Angeles ...airport are as follows: ...mile square. ...ding field is level. ...may approach the ...from any altitude for three ...

...landing is adjacent to ...

...ation and co-operation

(Continued on Page 8, Column 3)

VAIL FIELD GOES OUT OF SKY PICTURE

Western Air Express Goes Into New Plane Port on Valley Boulevard

When a large red and silver Fokker passenger plane arrived here at 12:10 p.m. yesterday from Oakland, Vail Field passed out of the local aeronautical picture. All mail and passenger activities of Western Air Express were transferred immediately to the new airport on Valley Boulevard. The change was made without any ceremony or public reception, due to the fact that the airport is not yet fully completed.

The first ship to arrive with passengers on regular schedule was a Loening amphibian from Catalina Island. At 5 o'clock a Fokker from Salt Lake City arrived, and at 9 p.m. the Kansas City ship reached port. At 7 p.m. a Boeing mail plane departed for Salt Lake City.

All planes will use the new field, arriving from and departing for the following cities:

San Francisco, Avalon, Las Vegas, Nev.; Salt Lake City, Tia Juana, Kingman, Holbrook, Albuquerque, Amarillo, Wichita and Kansas City.

According to C. C. Cole, general superintendent of operations, there will be fourteen arrivals and departures a day, beginning Wednesday, when a new San Francisco schedule calling for departures from here at 8:50 a.m. and 5 p.m. will go into effect.

The new airport lies south of Alhambra and is a twenty-minute drive from the postoffice, Cole said. When completed, it will represent an investment of about $1,000,000 and will be given an A.A.A. rating by the Department of Commerce, the highest possible standing. It already is unique among the airports of the world, having the only hexagon-shaped service hangar ever constructed. This permits of six large Fokker planes being worked on at the same time with great economy of labor and time, Cole said. He estimates that the unique arrangement saves fifty mechanic hours a week over the conventional type of hangar.

LINDBERGHS ARRIVE TODAY

...Kingman, Ariz., to Grand Central Air Terminal in Glendale Scheduled

...Mrs. Charles A. Lindbergh will arrive in Los Angeles by ...after postponing their scheduled arrival yesterday for an ...ending trip on their way from Winslow, Ariz., to Kingman, ...stated in reports reaching here last night.

...Lindbergh landed their open ...at the Kingman ...Transcontinental Air Transport ...p.m. yesterday and ...remain there for the ...next more than four ...flight which can be ...hours and are be-...have taken a bird's-eye ...Grand Canyon, although ...refused to explain ...according to a Kingman ...

...IN NEW SET

...T.A.T. said they have ...word from Col. ...to his place or time ...today. From the ...it has followed ...was learned from Way-...is indicated that Col. ...and his wife will land ...at Grand Central Air ...Glendale, western ter-...transport line. ...is scheduled to be ...the T.A.T. flagship ...when her hus-...controls for the ...eastern flight to-...a.m. from Grand ...

...EFFORT TO ACT

...of Los Angeles will be ...by Mary Pickford at ...expected to start at 8 ...tonight is coming here ...purpose of inaugurating the ...

(Continued on Page 5, Column 4)


STICK REEDCRAFT
...and artistic beauty in the well-appointed home. ...good" substitutes which are offered in the name of ...are surprisingly low.
Repairing—Refinishing—Upholstering
REEDCRAFT CO.
2718 W. 7th Street

Leaders of Elkdom Brought Together by Convention



"For It's Always Fair Weather
Left to right—Edward Gibbs, Exalted Ruler of Los Angeles Lodge, No. 99; Col. Walter P. Andrews of Atlanta, next Grand Exalted Ruler; Murray Hulbert of New York City, Grand Exalted Ruler; Carl McStay of Los Angeles, executive chairman of the sixty-fifth national convention.

BOOKED AS PANTAGES CASE 'FIXER'

Former Officer Arrested on Bribe Offer Charge in Auto Death Inquiry

Accused of attempting to bribe a witness against Mrs. Lois Pantages, wealthy theater owner's wife awaiting hearing on a charge of second-degre murder, William R. (Paddy) McGee, 1015 East Seventy-eighth street, yesterday was arrested and held in jail. McGee, who is 45 years of age, and a bail bondsman and former special deputy sheriff, denies the charge, although he admits being a friend of the Pantages family and, according to Dep. Dist.-Atty. Jones, says he has been interviewing witnesses in the case.

Dep. Dist.-Atty. Jones issued the complaint against McGee, charging the man with trying to bribe a witness in the case against Mrs. Pantages. Mrs. Pantages was arrested following a fatal automobile crash on June 16, last, between a car she was driving and one driven by Joe Rokumoto, a Japanese, who died later of injuries.

Alexander Pantages, husband of Mrs. Pantages, yesterday afternoon said McGee never had been employed by him or authorized to have anything to do with the case.

"My attention was called to the paper this afternoon," said Mr. Pantages, "wherein a man named McGee claims he was investigating the case for me.

"McGee was never employed by me or authorized to have anything to do with the case."

OFFER CHARGED

Jones asserted that at the inquest, on June 22, last, while a Coroner's jury was out debating the Rokumoto death, McGee approached William H. Dutton, who was one of the arresting officers of the Hollywood division. According to Jones, McGee tried to influence Dutton's testimony in case Mrs. Pantages was brought to trial, saying:

"There will be plenty on the line."

This, according to Jones, was a

(Continued on Page 2, Column 3)

ELKS' DRILL CAUSES CLASH

Threatened Damage to New Lawns at City Hall Results in Removal of Apparatus

A minor disturbance in the smoothly functioning Elks' convention arrangements came yesterday when members of the City Park Department and Elks' officials clashed over permitting the Jackson (Mich.) Zouave drill team to give exhibitions on the south lawn of the City Hall grounds.

The Zouave team, famous in Elkdom for its exhibitions, has been giving regular programs on the City Hall grounds since arriving here several days ago and has attracted large crowds as spectators. Yesterday, however, the visitors found their scaling wall, a regular part of the equipment, dismantled and an order waiting them to move the scene of their activities.

Hot statements were immediately forthcoming from Executive Chairman Carl McStay of the convention committee, and Capt. William Sparks, wealthy Jackson radio manufacturer and leader of the Zouaves.

APOLOGY DEMANDED

"The public officials responsible for practically wrecking the drill platform of the Jackson Zouaves," said Chairman McStay, "may attempt to justify their action on the pretext that flowers or shrubbery in the park area adjoining the City Hall were being damaged by people desiring to witness the exhibition of this famous drill team but in reality they have offered the only affront to visitors attending the Elks' convention that has come to the attention of our executive committee. This drill platform was erected in a place selected by and with the approval of the official custodian of the City Hall, who yesterday advised us that officials of the Park Department had complained because some people had trampled on flowers or shrubbery and that he was arranging to have the platform moved to another location of the City Hall grounds some time Saturday.

NOT TO INTERFERE

"We received a report this morning that the platform had been torn down and virtually wrecked during the night, and such discourtesy and lack of consideration to a visiting delegation warrants action by the proper executive of the city of Los Angeles, and an official apology in the name of the city, and it is to be hoped that this action will be taken."

"Having been Mayor of Jackson, Mich., I place no blame on the Mayor of your city for the unfortunate occurrence this morning," said Capt. Sparks. "It took a great deal of persuasion to bring the Zouaves to Los Angeles and we are sorry this happened. The stand is not damaged beyond repair and we will not let this incident interfere with any pleasure we can give the people of Los Angeles with our drill teams."

LAWNS PERILED

Spectators who crowded the lawn of the City Hall to view the drill of the Zouaves aroused park department officials to the point that the drill was ordered shifted to the court on the Spring-street side of the Municipal Building.

The apparatus used by the Zouaves was set up, several drills were held amid the enthusiastic acclaim of hundreds of spectators, but the ground tackle being insufficient to support the apparatus, the drills were called off by Capt. Sparks.

Neither President Van Griffith of the Park Commission, Secretary Hassert nor Supt. Shearer could be located yesterday to get their views on the situation. Dr. E. P. Ryland, member of the commission, said he knew nothing of the situation. He said he had heard nothing of the Elks asking permission to use the area on the First-street side of the City Hall, but presumed that the order to change the scene of the drill was for the purpose of protecting the new lawn from damage.

The situation is regarded as similar to that at Pershing Square, which was prohibited to the Shriner bands recently by a majority of the Park Commission, because of the damage that might be done to the lawns in that park.

RAYBOLD RITES CONDUCTED

Funeral rites for George Irving Raybold, principal of the Garvanza School, were conducted yesterday at the Little Church of the Flowers, Forest Lawn Memorial Park. Mr. Raybold resided at 4524 Fountain avenue. He leaves his widow, Mrs. Emma Raybold, a teacher in the public schools.

ADDITIONAL THOUSANDS DUE TO REGISTER TODAY

Headquarters Swamped by Stream of Delegates Pouring in From All Parts of Nation

No hunters were needed to find Elks in Los Angeles yesterday. Pouring in from all parts of the country to attend the sixty-fifth national convention of their order, which opens here today, thousands of them thronged the streets, filled the hotels, made railroad depots a riot of color and generally took possession of the city.

Yesterday saw special trains bring delegations from Columbus and Toledo, Baltimore and New York City. Today twenty more special trains will arrive. Tomorrow another score of Elk specials are due before all the expected arrivals are complete.

Registration headquarters in the Subway Terminal Building with its staff of 100, was swamped with work all day yesterday, and up to a late hour unable to give even an estimate of the thousands that registered from out-of-town places. The arrival of Murray Hulbert, Grand Exalted Ruler of the national organization, provided a climax for the various reception committees meeting the incoming delegates. Hulbert and Mrs. Hulbert detrained at Central Station at 9:10 a.m.

SERVICES IN CHURCHES

Opening the convention this morning with appropriate services, many Los Angeles churches will adopt the text "And the Greatest of These is Charity," in honor of the benevolent work of the Elks Lodge. In the morning special services will be held at St. Vibiana's Cathedral, the First Baptist Church, and St. Paul's Cathedral, and in the evening at St. John's Episcopal Church and the First Methodist Episcopal Church.

The outstanding official convention event today will be the first session of annual convention of the California Elks Association at the Elks Temple. The first sporting event of the convention week will open at the Los Angeles Gun Club where trap shooting for the Southern California championship will begin. At 4 p.m. visiting Elk bands and glee clubs will give concerts in Westlake Park, Pershing Square, Lincoln Park, Exposition Park, Lafayette Park and other places. The concerts will be broadcast over local radio stations. At 7 p.m. the California Elks Association will hold a ritualistic contest in the Elks Temple.

DELEGATIONS DUE

The schedule of Elks' special delegations due today and the hotel at which they will be quartered are given below:

Alabama and Florida, 7:15 a.m., Santa Fe, Rosslyn.

St. Louis, 8:30 a.m., Union Pacific, Biltmore.

Omaha, 9 a.m., Union Pacific, Rosslyn.

Billings, Mont. (band.) Southern Pacific, Lankershim.

Buffalo, 9:45 a.m., Southern Pacific, Clark.

San Francisco, 11 a.m., boat and Pacific Electric, Figueroa.

New Orleans, 12:01 a.m., Southern Pacific, Biltmore.

Washington, D. C., 2:15 p.m., Santa Fe, Hayward.

Pennsylvania State Southwest and Rochester, Minn., 2:30 p.m., Union Pacific, Hayward and Rosslyn, respectively.

Bronx, N. Y., 3:10 p.m., Santa Fe, Rosslyn.

Brooklyn, N. Y., 3:20 p.m., Santa Fe, Mayflower.

New England delegation, 4:30 p.m., Santa Fe, Alexandria.

Cincinnati, 5 p.m., Santa Fe, Rosslyn.

Second New England delegation, 5 p.m., Southern Pacific, Biltmore.

Georgia and South Carolina, 5 p.m., Santa Fe, Biltmore.

South Dakota and Minnesota State band, 5:30 p.m., Lankershim, and Rosslyn, respectively.

Orange, N. J., 5:30 p.m., Southern Pacific, Rosslyn.

Boston, 5:45 p.m., Santa Fe, Biltmore.

Queensborough, N. Y., 5:55 p.m., Santa Fe, Mayfair.

NOTABLES ARRIVE

Listed among outstanding arrivals at the Elks' convention headquarters yesterday were Charles S. Hart of Bronxville, N. Y., business manager of the Elks' Magazine. Hart made the trip to Los Angeles via airplane. Mrs. Hart had preceded him here and both are stopping at the Biltmore.

Hart is given credit for conceiving the idea of sending across the continent the four purple and white automobiles that have contacted Elks' lodges along four different transcontinental routes in the interests of the convention. The four machines will contact with a purple and white Elks' plane outside of the city within the next few days and make a triumphal entry into the city.

Past Grand Exalted Rulers whose arrival was listed yesterday included Fred Harper of Lynchburg, Va.; Bruce A. Campbell, East St. Louis, Ill.; William A. Martin, San Francisco; Rush L. Holland, former United States Assistant Attorney-General of Washington, D. C.; William W. Mountain, Flint, Mich.; John F. Malley, Springfield, Mass.,

(Continued on Page 2, Column 5)

The Lancer

by Harry Carr

A GREAT chemist has discovered that the world is on a monoxide gas jag.

He states that this is the reason why ordinarily sane people insanely honk horns during traffic jams. It also accounts for many auto accidents. Drunk on poison gas.

POISONED

During the course of his experiments he carried two guinea pigs into the city traffic. In a few minutes they began to lose interest in mundane sorrows and in ten minutes were on their way to join their ancestors in whatever Valhalla it is to which guinea pigs go.

SIMPLE JOYS

It must be very depressing to be a guinea pig. If they are not injecting cancers into your guinea pig veins, they are cutting you open to find out how long you can live without a heart. And through it all you are shaken by a burning sense of injustice; your sensitive soul shrieking out to you in protest at being called a pig when you are not really a pig at all.

FLUSH

If anything were needed to increase the grief of our French debtors, it is the announcement that Uncle Sam is embarrassed to discover an extra $185,000,000 in his jeans.

THE REDWOODS

No one can drive through the Redwood Highway without being impressed by the invasion of Northern California by Los Angeles capital and enterprise.

One of the most magnificent groves in the world is a summer camp run by a retired Los Angeles physician. A firm of high-pressure real estaters has taken over a beautiful mountain lake; and Los Angeles cars contribute

(Continued on Page 2, Column 4)

ARCH AID
MENIHAN
ArchAid
SHOES
$9.85 - $10.85
Values to $15
Absolutely None Reserved
Entire stock reduced as an inducement for you to try out this wonderful line of scientifically constructed footwear at these very low prices. All made in combination lasts and practically all patterns and leathers.
Widths AAAA to D
VAN DEGRIFT'S INC.
732 So. Hill St.

Program for Mobilization of Antlered Legions Featured by Wide Array of Attract

ALL CONCLAVE DETAILS READY

Special Services in Many of Churches Today

Formal Welcomes Officially Set for Tomorrow

Visitors to be Kept on Jump Throughout Week

Following is the complete official program for the Elks' convention, commencing today and continuing throughout next Saturday:

TODAY

RELIGIOUS SERVICES

Special services in churches of various denominations to be featured by sermons on the text "And the Greatest of These is Charity."

10:30 a.m.—Solemn Pontifical High Mass at St. Vibiana's Cathedral. Second and Main streets. Rt. Rev. John Joseph Cantwell, bishop of Los Angeles, officiating. Sermon by Rev. Joseph A. Sullivan, S. J.

11 a.m.—First Baptist Church, 760 South Westmoreland avenue. Sermon by Rev. C. F. Gifford of Pasadena.

11 a.m.—St. Paul's (Episcopal) Cathedral, 613 South Figueroa. Rt. Rev. W. Bertrand Stevens officiating. Sermon by Chaplain John Dysart, Grand Chaplain B. P. O. E.

7:30 p.m.—St. John's Episcopal Church, 1019 West Adams street. Rev. George Davidson, rector, sermon by Rt. Rev. Bertram Shayler, bishop of the Diocese of Los Angeles.

7:30 p.m.—First Methodist Episcopal Church, 601 South Hope street. Rev. Elmer E. Helms, pastor.

OTHER EVENTS TODAY

9 a.m.—Trap shooting at Los Angeles Gun Club for Southern California championship.

9 a.m.—Annual convention California Rifle Association, first session. Lodge room Elks Temple, opposite Westlake Park.

2 p.m.—Concerts by visiting bands and the clubs in Westlake Park, Pershing Square, Lincoln Park, Exposition Park, Griffith Park and other recreational centers. Music to be broadcast through radio stations.

2:30 p.m.—Marksmanship contest by California Rifle Association in lodge room, Elks Temple.

TOMORROW

WELCOME DAY

Registration of Grand Lodge representatives at all hotels.

Visiting Elks and their families will register at General Registration Headquarters, Rotary Terminal Building, Lodge room, 11th street between Fourth and Fifth streets, between 8:30 a.m. and 5:30 p.m. Members of Reception Committee will be in attendance throughout the day and evening.

8:30 a.m.—Trap shooting at Los Angeles Gun Club.

9 a.m.—Opening of the Elks' First National Fifty-four Hole Golf Tournament, Rolling Hills, medal play at handicap, at Rancho Fields.

9 a.m.—Auto tours leave Elks Temple.

9:15 a.m.—Elks Trans-Mississippi bowling tournament at Elks Temple. Events to be continued throughout the week.

9 a.m.—Second business session California Elks Association, Election and installation of officers.

1:30 p.m.—Southern California Elks championship baseball game at Wrigley Field. Grand Exalted Ruler and officers of Grand Lodge will attend. Music by band.

4:30 to 5:30 p.m.—Vesper organ recital at Elks Temple, by Abner O. Pease, resident organist.

8 p.m.—Official public session at Philharmonic Auditorium, Fifth and Olive streets, celebrating the opening of the sixty-fifth convention. John G. Mott, presiding.

PROGRAM

Organ prelude, popular selections, Sibley Pease, organist.

"Star-Spangled Banner," Los Angeles Elks' band, Harold W. Roberts, conductor.

Tableau, White Squadron of No. 99, Elmer Garrett, commander.

Invocation, Rev. John Dysart, Grand Chaplain.

California quartet, "Blue Danube Waltz" (Strauss).

Address of welcome, Hon. John G. Mott, Past Exalted Ruler No. 99.

Chanters of Los Angeles Lodge No. 99, Arthur Lovie, director. "To Arms" (Meyerbeer.) William Elfelat, accompanist.

Address, Hon. James Rolph, governor of California by Gov. Young.

Los Angeles Elks' band, selection, "Impressions of Elkdom," arranged by Charles Pielder and Harold Roberts.

Address of welcome from city of Los Angeles by Mayor Porter.

Zarah Kinsagian, soprano, "Song of Love" (Schubert-Kember); Pauline Mather, accompanist.

Address and introduction of Grand Exalted Ruler, Edward A. Olliver, Exalted Ruler of Angeles Lodge No. 99.

Response, Hon. Murray Hulbert, Grand Exalted Ruler.

Otto Fleets, Tenor Robusto, "The Builder" (Charles W. Codman); Marie Golden, accompanist.

Finale, Elks No. 99 chanters and band. Anvil Chorus, "Il Trovatore" (Verdi.)

Organ postlude, Sibley C. Pease.

11 p.m.—Public reception to Grand Exalted Ruler and Grand Lodge officials, who will be greeted by public officials, military and naval commanders of the district, presidents and officers of Chamber of Commerce and other organizations, at the Biltmore.

TUESDAY

GRAND LODGE OPENING DAY

10 a.m.—First business session of Grand Lodge in the Sala de Oro, Biltmore. Election of officers.

10 a.m.—Elks first national fifty-four-hole golf tournament, eighteen holes, medal play at handicap, at Rancho Fields.

10:30 a.m.—Inauguration of Elks' annual national trapshooting tournament at Los Angeles Gun Club, for Elks and their ladies only.

9 a.m.—Auto tours leaving the Elks' Temple, opposite Westlake Park.

10 a.m.—Band contests at Westlake Park. Drill team and drum and bugle corps contests in the Los Angeles Coliseum.

10 a.m.—Redondo Beach: Deep-sea fishing contest from anchored barges. Concert by Municipal Band. Open house at Redondo Beach Lodge No. 673.

2 p.m.—Venice: Bathing beauty review. Ball Coaster. Racing Derby. Bamboo Slide for Dough. Prizes free to visiting Elks and their families.

2 p.m.—Ocean Park: Pageant of art and display of fireworks. No admissions.

Santa Monica: Free use of La Monica ballroom and Whirlwind Dipper on Santa Monica pleasure pier. Open house at Santa Monica Lodge. Inspection of Santa Monica harbor and auto tour of Santa Monica Bay district. Santa Monica Bay Women's Club will hold open house for the wives of visiting Elks at the Santa Monica Bay Woman's clubhouse, 1210 Fourth street.

2 p.m.—Baseball, Pacific Coast League at Wrigley Field.

4:30 to 5:30 p.m.—Vesper organ recital, Lodge room, Elks' Temple, by Sibley G. Pease.

7 p.m.—Banquet to Grand Lodge officers, Grand Lodge committeemen, district deputies, Grand Exalted Ruler and representatives to the Grand Lodge in the Sala de Oro, Biltmore.

8 p.m.—Dancing to visiting Elks and their families at El Patio Ballroom.

WEDNESDAY

FOOTHILL DAY

Grand Lodge sessions morning and afternoon at the Biltmore.

8 a.m.—Finals of national golf tournament at Rancho Golf Club.

8:30 a.m.—Trapshooting tournament at Los Angeles Gun Club.

9 a.m.—Auto tours bearing Elks' Temple, emblem, carrying guests to points of interest in the city and Hollywood.

10 a.m.—Drill team contests in the Coliseum. Band contests, Westlake Park.

12 noon—Visiting Elks who are former residents of the Philippine Islands and their ladies invited to be luncheon guests of the Philippine Society of Southern California at the Elite, 841 South Flower street, Los Angeles.

1 p.m.—Yachting trip in and around Los Angeles Harbor, courtesy California Yacht Club.

1:30 p.m.—Aeronautical spectacle and air circus at Grand Central Air Terminal, Glendale, by courtesy of Glendale, Pasadena, Alhambra, Burbank, San Fernando and Monrovia lodges.

4 p.m.—Preview of fall fashions by the Retail Dry Goods Merchants' Association, for the ladies attending convention, in Conquest Room at the Ambassador Hotel.

4:30 to 5:30 p.m.—Vesper organ recital, Lodge room, Elks' Temple: Sibley G. Pease.

8 p.m.—Massed band twilight concert in Westlake Park.

8 p.m.—Civic Hall night. Inspection of municipal building. Holders of hospitality coupons will be admitted to the observation tower. Dancing in corridors and refreshments.

THURSDAY, JULY 11

PARADE DAY

8 a.m.—Breakfast and fiesta for bands, drill teams, units and drum corps, and elks clubs at Los Angeles Breakfast Club.

10 a.m.—Grand Lodge business session, Biltmore, installation of officers.

COLISEUM EVENTS

1 P.M.—Grand Lodge parade starting from Figueroa and West Adams streets and terminating at Coliseum. Grand marshal: H. H. Atkinson; deputy grand esquires, Charles J. O'Hara, Harry Loeb-hard; aides to grand esquire, James L. Ward, Washington; Charles L. Montgomery, Wyo.; Washington; Smith Hampton, Muncie, Ind.; Dr. Leonard Ellis, Hot Springs, Ark.; Dr. J. Middleton, Mary, Ind.; C. E. Keller, Madison, S. D.; W. Sibley, Alamosa, Colo.; R. E. Torbett, Bristol, Tenn.; Joseph P. Mayer, Florence, Ariz.; Henry C. Warner, Dixon, Ill.; Victor J. Bennett, Boulder, Colo.; William M. Fraser, Rhode Island, Ill.; Albert C. Schneider, Quincy, Colo.; Dan Copeland, Tulsa, Okla.; A. J. Benjamin, Albuquerque, N. M.; P. E. Grossmeyer, Reno, Nev.; William W. Wade, Oakland, Al McCoppin, Oakland; Ralph C. Redmon, Pittsburgh; Sidney Freudenstein, New Orleans.

7:30 p.m.—Polo, played under artificial light in the Coliseum. Contest between the Buccaneers and the Uplifters. "Snowy" Baker will captain the "Uplifters." Hal Roach will lead the "Buccaneers."

8:30 p.m.—Spectacular electrical pageant by the motion-picture industry of Southern California. Pageant executive staff: Jack L. Warner, director general; Monte Blue, grand marshal; Col. Wm. H. Fairbanks, assistant grand marshal; Frank W. Murphy, chief electrical engineer; George Bilters, assistant; Al Mayer, chief executive. Coliseum: Conrad Nagel, 11 o'clock toast.

FRIDAY, JULY 12

HARBOR DAY

8 a.m.—Excursion to Avalon, Catalina, for Grand Lodge officers and representatives. Special train leaves Sixth and Main street station 8 a.m. sharp.

Reception at Los Angeles Harbor and entertainment at Avalon by San Pedro Lodge. Visits to United States battleships.

LONG BEACH DAY—Visiting Elks and their families will be guests of Long Beach Lodge, No. 888. Deep-sea fishing, swimming, boat trips in Long Beach Harbor, auto trips, including Naples and Signal Hill oil fields. Visits to airplane carriers U.S.S. Lexington and U.S.S. Saratoga.

SATURDAY

SAN DIEGO DAY

Special southern tour by train, automobile, airplane or steamship. Reception by San Diego Lodge, San Diego California Club and Chamber of Commerce.

Start of Elks' annual Honolulu trip, leaving Los Angeles Harbor at noon.

Antlered Herd Arrives from New York



West Meets East

Charles Ertz, Past Exalted Ruler of New York Lodge, No. 1; Exalted Ruler Edward Gibbs of Los Angeles; Secretary William T. Phillips of New York and Peter McKenney, Past Exalted Ruler of New York.

PANTAGES CASE CHARGES MADE

(Continued from First Page)

promise of a large bribe to the officer to let down his testimony.

Mrs. Pantages was not held by the Coroner's jury. Following the failure to name any one responsible for Rokumoto's death, Dist.-Atty. Pitts issued a complaint charging her with second-degree murder. She first was accused of driving a car while intoxicated, a violation of Sec. 112, the State Motor Vehicle Act.

STORY TOLD

Dutton told his version of the asserted bribery overture to Jones. Investigators Chriss and Winn interrogated McGee at the District Attorney's office. He was placed under arrest and booked by Deputy Sheriff Riley in the District Attorney's office.

Following his confinement in the County Jail, McGee, reluctantly admitted he is a brother-in-law of Tom Finn, ex-Sheriff of San Francisco.

"I heard they were looking for me at the District Attorney's office and went down there voluntarily to see what they wanted," he said. "There is no truth in the statement that I tried to bribe any one."

According to McGee, he has known Alexander Pantages for thirty-five years and attended the Rokumoto inquest out of interest as a friend. He said he had insufficient money of his own to offer bribes and had not been retained by Pantages or any other agency interested in the case. He said he is engaged in the real estate, insurance and bond business. Since the inquest, he said he has made two business trips to San Francisco.

Since the accident, Mrs. Pantages has been in a hospital as result of injuries received in the collision. Following the District Attorney's action in issuing a complaint, he sent Dr. Charles W. Decker to examine her and ascertain if she was able to be arraigned. Dr. Decker reported on the 1st inst., that Mrs. Pantages was seriously injured, and had undergone an operation as well as her nose having been broken. The physician stated that she should would not be able to go into court for at least two weeks. A later examination was ordered to be made in ten days.

Dep. Dist.-Attys. Jones and Costello in charge of the case, have been interviewing witnesses in the interim.

THE LANCER

(Continued from First Page)

monoxide gas to the balsam perfumes of the forests.

WONDERLANDS

This is as it should be. Some of these northern counties have been as isolated as the North Pole. They have everything but money and a knowledge of salesmanship . . . geysers spouting medicated waters, minerals of untold richness, scenery so overwhelming that it fairly leaves you breathless, and the most magnificent forests in the world.

SHOWMANSHIP

Their efforts to sell these wonders to the world are fairly pathetic. In one Northern California town they have shut up a great spouting geyser in a fire hydrant. The result is that it has all the wild beauty and romantic thrill of a kitchen sink or a horse trough.

MURDER MYSTERIES

Chicago feels that Frederick Wensley, the famous Sherlock Holmes of Scotland Yard, could help solve its "gang murder mysteries;" so they are sending for him. After he is through there he might come out here and try to find the Pacific Ocean.

The only mystery about Chicago gang murders is why the police permit armed gangs of men—every one of whom is as well known as Lake Michigan—to practice the fine art of murder without interference or punishment.

THE ARCH REBEL

The tender solicitude for the whereabouts of Gen. Jose Gonsales Escobar may be due partly to the fact that the rebel chieftain is known to have brought six automobiles loaded with money across Pulpito Pass on his last retreat.

Jail Hangs Up Welcome Sign

When it comes to showing hospitality to visiting Elks, Deputy Chief John L. Shand is one of those in the front receiving line. Shand, by virtue of his office, is head man at the City Hall and he could see no reason why even a jail should discriminate against the antlered tribe. A glance out of his window revealed that the whole town was displaying welcome signs, so Shand got busy and posted a large welcome sign above the barred main entrance.

"Anyhow," mused the chief jailer as he fastened the sign in place, "stone walls do not a prison make."

"But, brother," chimed in a trusty who was polishing a cuspidor near by, "how they do help!"

CITY INUNDATED BY PURPLE TIDE

Grand Exalted Ruler Met by Cheering Crowd

Hulbert Outlines Future Plans of Order

Church Services Will Open Program Today

(Continued from First Page)

his mind as he arrived here yesterday.

Hulbert's arrival at the Union Pacific station at 9:10 a.m. from his home in New York was the signal for the greatest individual demonstration preceeding the convention. His train was met by a large and colorful band of greeters from the local Elks' Lodge No. 99, headed by Exalted Ruler Edward Gibbs, and he and Mrs. Hulbert were escorted to the Biltmore through long lines of cheering people.

At the station lodge chanters and deputy esquires in full uniform, enforced by the No. 99 band, sang songs of welcome, while another demonstration was held before the Grand Exalted Ruler could make his way through the crowd that gathered in front of the Biltmore.

Talking to newspaper representatives a few minutes later in the hotel, Hulbert expressed his wish that his sincere appreciation of his welcome be carried to the people of the city, and he commented on the spirited convention garb of the streets and of the apparent growth since he has visited here last.

In a general discussion of the affairs of the lodge, the Grand Exalted Ruler traced the growth of the organization from its inception sixty-two years ago in New York City with one small lodge to its present status of more than 1500 lodges, having in excess of 800,000 members and owning property with an assessed valuation of more than $125,000,000.

"It took thirteen years to establish the first thirteen Elks' lodges," said Hulbert. "We organized twenty-eight new lodges last year and I can see an even greater field for growth in the future."

This growth, however, the Grand Exalted Ruler believes, should be limited, so that the "deadwood" within will be eliminated and a higher type of member encouraged. To this end he will introduce legislation at the coming convention which will give each lodge the right to place a maximum membership on their organization, and other applicants would be placed on a waiting list.

JUNIOR ORDER PLANNED

In the Elks' National Foundation, an endowment fund for social service work, Hulbert sees one of the greatest works ever undertaken by any organization. One thousand lodges and 1000 individuals have been asked to raise $1000 each, creating a nucleus of $2,000,000, which at 5 per cent would result in an annuity of $100,000. Overhead, it is planned, will be entirely absorbed by the Grand Lodge Budget and by other means so that every cent would go to charitable or educational work.

"It is the most unusual and unique plan ever offered to a lodge member," said the speaker.

The junior Elks' organization will be known as the Antlers, already unofficially functioning in some States, and will accept applications for membership from young men between the ages of 15 and 21 years, and those arriving at the latter age will be eligible to make application for membership in the senior organization. At the convention opening its executive sessions next Tuesday, Hulbert will introduce legislation that, if adopted, will make the Antlers a national organization.

Among those who greeted the Grand Exalted Ruler at the station were Carl McStay, executive chairman of the convention; Monroe Goldstein, executive secretary; Col. Walter P. Andrews, to be elected the next Grand Exalted Ruler, and various Grand Lodge officers who arrived in the city previously.

More than 10,000 copies of the refrain of Jack Wendell's new song "Hello Bill," written to welcome the Elks to Los Angeles, will be distributed to the public tomorrow by the Owl Drug Company, according to announcement made yesterday. The copies are printed in rotogravure, the first time in the history of sheet music for a song to have appeared in that form. During the convention of the "Antlered Herd" the welcome song will be featured by vocal and instrumental musicians at all the big night clubs, at various radio stations and by hotel entertainers and later will be made into records for the phonograph.

Man Killed and Woman Injured

One man was fatally injured and a woman badly hurt in traffic accidents yesterday. The man, Arthur G. Shekell, 48 years of age, died from injuries he received when his car collided with another. He died at the Georgia-street Reciving Hospital. He was a merchant in Lomita.

Mrs. Frances Warden, 69, of 1958 Boncello street, was seriously injured last night when a street car jumped th track and struck her. The accident occured in front of her home. The conveyance was in charge of Conductor L. S. Jenks. The accident is said to have been caused by a brick lying on the track. Mrs. Warden was treated at the Georgia-street Hospital for head and chest injuries.

COUNTY MUST PROVIDE OFFICES FOR JUSTICES

A new opinion provided the County Board of Supervisors by County Counsel Mattoon yesterday, holds that the county must furnish offices for justices of the peace scattered in various parts of the county. These offices formerly were maintained by fees collected by each justice with the fines he imposed. All fines now go into the county treasury and there are no accompanying costs. Deputy Counsel S. V. O. Prichard prepared the opinion.

Antlered Herd's National Officers



GRAND EXALTED RULER, MURRAY HULBERT. GRAND ESTEEMED LEADING KNIGHT, MIFFLIN G. POTTS

GRAND ESTEEMED LOYAL KNIGHT, O. L. HAYDEN. GRAND ESTEEMED LECTURING KNIGHT, JOHN J. POWEL.

GRAND SECRETARY, J. E. MASTERS. GRAND TREASURER, FRED A. MORRIS.

GRAND CHAPLIN, REV. DR. JOHN DYSART. GRAND ESQUIRE, HARRY H. ATKINSON. PARDON COMMISSIONER, WILLIAM J. CONWAY.

Leaders Answer, "Present"

SEASIDE S... BECKON ...

Tuesday "Shore ... Visiting ...

Bathing Beauties ... Stuff for ...

Parade, Photos, ... 'n Everything ...

By "Times" Staff ...

SANTA MONICA ... tive)—Next Tuesday ... shore Day for the ... attending the Elks' ... Los Angeles. South ... District Lodge, No. ... host at the clubhouse ... Park.

Elks, to many of ... est-to-goodness ... water bathing girl ... quantity, will have ... view a choice selection ... nia sunkist beauties ...

SIRENS SUPPLY

While many of the ... have brought their own ... them to represent ... rade, giving the contingent, a great number were unable to ... standard bearers, and ... number of representatives ... California girls have been ... as official entries.

The parade is set to ... Two crack Elks' bands ... music for the procession ... be headed by the ... transcontinental ... cars. Judging will ... the end of the Tuesday ... diately after the parade ... group headed by ... June Nash and ... award a long list of ...

TASTY TREATS

Presentation of the ... er prizes, including ... and photographs, will ... in the Venice Ballroom ... day evening.

A fireworks display ... Pier in the evening ... the day's festivities.

Thirty in F... Represen... State of F...

The State of Florida ... sented at the Elks' ... approximately ... headed by Harold ... Augustine, Exalted ... and president of the ... Elks, and David ... quire of the ... President of the ... Chamber of Commerce.

The Florida ... Mr. and Mrs. David ... na Beach; Mr. and ... Courtney, Palmetto; ... Lake Worth; Frank ... City; Ray Driver, ... M. Terry, Jacksonville; ... kins, Lakeland; ... Fort Lauderdale; ... Palm Beach; J. ... Palm Beach; L. ... Palm Beach; Mr. ... Cone, Miami; Mr. ... Lahrman, DeLand; ... E. L. Thompson, ... Allie Zetua, ... Lakeland, and Mr. ... McCready, Miami.

BADGE FUND ...

The City Commission ... the Council his ... appropriation of $... chase of policewomen's ... the grounds that ... was without authority.

Mid-Summer Clearance

Sale

Wolfelt-White Co.

2621 Wilshire Boulevard



BROADWAY · HILL · AND · SEVENTH · ONE · O'CLOCK · SATURDAYS

BULLOCK'S

Greetings to the Elks!

Bullock's Wishes for You A Delightful Sojourn

Bullock's also takes pleasure in announcing participation in a

Preview of Fall Fashions in honor of the visiting ladies

at the Sixty-fifth Annual B.P.O.E. National Convention July 10th at 4 p.m. in the

Cocoanut Grove---Ambassador Hotel

A spectacular showing of the newest Fall Fashions in six episodes, the personal appearance of Film Stars, diversified entertainment, will be among the features of the afternoon's program.

...NDAY MORNING.

...O TRACE FOUN... ...F DREAD PE...

...very Shows Califor... Free of Fruit Fly

...e and County Authori... Plan New Defenses

...ticultural Commissio... Tells of Precautions

...lifornia has not the slight... ...s of Mediterranean fruit-fly ...tion. It was stated yester... ...County Horticultural Comm... ...Harold J. Ryan. He ... ...e of the southern counties ... ...of a State-wide survey ... ...ed by the State Department ...ulture and the horticultu... ...sioners of the various co... This survey had been ... ...ing as to amount to a ... ...ery inspection and on the ... ...are being based defensive p... ...include even the possibility ...t crossing the State borde... ...ing the course of the sur... ...ands of specimens of var... ...y have been taken for ex... ...cial determination with... ...g a specimen or trace of ...terranean fruit fly. Atten... ...ng directed to preventing ... ...accidental entry into Cali... ...n outside fruit.

INSTRUCTIONS ISSUED

...ricultural commissioners of ... ...Southern counties have iss... ...of instructions for the c... ...of the survey to more than ... ...and special horticultural ... ...ers under their supervis... ...men are making daily insp... ...in packing houses, mark... ...ade plantings and orcha... ...mature fruit. In addition ... ...regular inspection forces, ...ed that more than 400 m... ...be at work continuously, lo... ...for the fly in the various f... ...approaching maturity. ... ...inspectors and collaborat... ...workers are under the dir... ...vision of the horticultural co... ...ners in the respective co...

REPORTS MADE DAILY

...ily reports are made by ... ...in the field to be submitt... ...by to the horticultural co... ...ner and all specimens tak... ...eared through his office ... ...or through the county ho... ...al inspectors. ... ...200,000 acres of citrus ... ...,000 acres of decidu... ...s are to be repeatedly ... ...d in a systematic manner, ...ection with a continual s... ...of about 200 packing houses ... ...ight counties already has be...

Ties, Pumps, Straps and Sandals...for street, sports and evening. THE GREATEST SALE OF THE YEAR

Our New Glendale Shop 118 North Brand Blvd. Saturday, July 13

SEASIDE SIRE… BECKON 'ST…

Tuesday "Shore Le… Visiting Elks

Bathing Beauties to Stuff for Prize

Parade, Photos, Fu… 'n Everything Pl…

By "Times" Staff Co…

SANTA MONICA, July … sive)—Next Tuesday wil… shore Day for the as… attending the Elks' co… Los Angeles. Santa … District Lodge, No. 99… host at the clubhouse in… Park.

Elks, to many of whom … eet-to-goodness sun-tan… water bathing girl is on… quantity, will have a … view a choice selection o… nia sunkist beauties at …

SIRENS SUPPLIED

While many of the visi… have brought their own … them to represent them in … rade, giving the contest a … tinge, a great number of … were unable to provide … standard bearers, and fo… number of representative … California girls have be… as official entries.

The parade is set for 2 p… Two crack Elks' bands of … music for the procession, … be headed by the four … transcontinental official … cars. Judging will take … the end of the Venice Pi… diately after the parade, … group headed by Nancy … June Nash and Jocelyn … award a long list of prize…

TASTY TROPHIES

Presentation of the cup … er prizes, including swim… and photographs, will ta… in the Venice Ballroom o… day evening.

A fireworks display at O… Pier in the evening will … the day's festivities.

Thirty in Par… Representi… State of Fl…

The State of Florida will … sented at the Elks's conv… approximately thirty … headed by Harold W. Cox … Augustine, Exalted Ruler … and president of the Flori… Elks, and David Sholtz, … quire of the nation Elks is … President of the Florida … Chamber of Commerce.

The Florida delegation … Mr. and Mrs. David Sholtz … na Beach; Mr. and Mrs. … Courtney, Palmetto; O. A. … Lake Worth; Frank Th… City; Ray Driver, Dalla… M. Terry, Jacksonville; Fe… kins, Lakeland; Arthur … Fort Lauderdale; R. E. … Palm Beach; J. E. Bethe… Palm Beach; L. H. … Palm Beach; Mr. and Mrs. … Cone, Miami; Mr. and Mrs. … Lahrman, DeLand; Dr. and … H. L. Thompson, Eustis; … Allie Zelus, Pensacola; … Lakeland, and Mr. and … McCready, Miami.

BADGE FUND DISAPP…

The City Controller … the Council his disapprov… appropriation of $100 for … chase of policewomen's … the grounds that the … was without authority.

…OCLOCK—SATURDAYS'
…CK'S
…ngs
…Elks!
… for You
…Sojourn
…cing participation in a
… Fashions
…ting ladies
…ational Convention
…the
…sador Hotel
…ll Fashions in six epi…
…Stars, diversified enter…
…e afternoon's program.

…O TRACE FOUND …F DREAD PEST

… Shows California Free of Fruit Fly

…te and County Authorities Plan New Defenses

…icultural Commissioner Tells of Precautions

…ornia has not the slightest … of Mediterranean fruit-fly in… it was stated yesterday … Deputy Horticultural Commis… … of the southern counties sec… … of a State-wide survey con… … by the State Department of … ture, and the horticultural … … of the various coun… … survey had been so … as to amount to a pre… … inspection and on the find… … being based defensive plans … … even the possibility of … … entering the State borders. … the course of the survey … … of specimens of various … … have been taken for ento… … determination without … … specimen or trace of the … … fruit fly. Attention … … directed to preventing the … … potential entry into Califor… … fruit.

INSTRUCTIONS ISSUED

… horticultural commissioners of the … southern counties have issued … instructions for the con… … the survey to more than 150 … and special horticultural in… … under their supervision. … are making daily inspec… … packing houses, markets, … plantings and orchards … host fruit. In addition to … inspection forces, it is … that more than 400 men … at work continuously, look… … the fly in the various fruit … approaching maturity.

… inspectors and collaborating … workers are under the direct … … of the horticultural com… … in the respective coun…

REPORTS MADE DAILY

… reports are made by the … to the field to be submitted … to the horticultural com… … and all specimens taken … sent through his office di… … through the county horti… … inspectors.

… 20,000 acres of citrus and … 30,000 acres of deciduous … are to be repeatedly in… … in a systematic manner, in … with a continual sur… … and 300 packing houses and … canneries already has been … surveyed, and that all of the pack… … these places are operating. It is … houses, canneries, cull piles and … estimated that more than 60 per … marketing places have had repeated … cent of the total citrus acreage in … inspections by this time.

DAY NURSERY HELPS MOTHERS

Film Extras Park Their Children There



Arthur Rogers in Carpenter Shop

IF MAMMA is an extra girl in motion pictures, what does she with her children? If she has to support her child or children, she leaves Billy or Barbara at the Community Chest's Assistance League Day Nursery, across the street from one end of the Fox Film Studios. The address is 5610 De Longpre avenue.

Fifty children, from 2 to 9 years of age, are there from 7 a.m. to 6 p.m. daily. The interior is cloister-cool. The furniture is all child-size. Everything is in scale. Colors are bright but soft. Kindergarten is taught daily from 9 to 11:30 a.m. and 3 to 4 p.m. The older children go out to school.

The staff consists of Miss Hazel V. Williams, superintendent; a part-time elementary grade teacher, a kindergarten teacher, a trained nurse and a practical nurse.

The Assistance League Day Nursery is but one of seven day nurseries maintained by the Community Chest. All seven have a total average daily attendance of 967 children.

PORTER NAMES INVESTIGATOR

Mosher Appointed Private Detective for Mayor

Holds Record as Educator and Dry Agent

Scrutiny of Potential Office Holders First Duty

The new $325 a month secretary for Mayor Porter, who will make confidential investigations, will be W. J. Mosher, who has a long record as a detective and investigator. Mayor Porter made the appointment yesterday.

The position, which is in addition to the private secretaryship, held by the Mayor's son, Lee C. Porter, was created in record time by the Council last Wednesday, at the request of the Mayor.

The duties of the office, Mayor Porter said, will be to go outside the Mayor's office and scrutinize matters under discussion which, in the nature of things, the Mayor himself cannot attend to. He will have office room in the Mayor's suite. He said he will proceed first to investigate potential appointees.

Mosher is 53 years of age, a graduate of the University of Minnesota, and formerly Superintendent of Schools in Redwood Falls, Minn. Eight years ago he resigned as probation officer of San Diego county and came to Los Angeles, where he became a Federal prohibition agent. He held this job for two years, and then left, under a reorganization.

Since that time he has been upon the county secret service staff, part of the time as undercover investigator for the Sheriff's liquor squad. About four years ago he was arrested by city police officers, who said they discovered three gallons of moonshine in his car, which was parked at North Spring and Court street. Mr. Mosher laughed about the matter yesterday, and stated that while he was never able conclusively to prove that he was "framed," he won an acquittal in Municipal Judge Sheldon's court.

During the life of the 1928 grand jury he was an investigator for that body, reporting almost daily to Mr. Porter. He left the county's employ the 1st inst., to go with his present chief.

CAP FINALLY SLAPPED ON FIERY WELL

Flames in McKeon No. 2 at Santa Fe Springs End After Twenty-six Days

After burning fiercely for twenty-six days McKeon oil well No. 2 at Santa Fe Springs was extinguished late yesterday morning.

Successful sideline connections from an underground chamber drained off most of the escaping oil before it could rush to the surface and feed the flames roaring from the mouth of the well.

As high pressure vacuum pumps were hooked on to the sidelines the flames lost their volume, and when they had decreased to a mere torch a crew rushed in and placed a giant metal cap over the well.

The well will not be lost to production and work of cleaning away debris and placing new fittings on top will start immediately, it was announced at the fire scene by Raleigh McKeon of the McKeon Drilling Company. McKeon has been on the job every day directing the fight against the blaze.

A meter on the side suction lines showed that the well is making 5000 barrels a day. Its former average was 5500 barrels. Oil experts declared this small loss in production remarkable after the long period the well remained ablaze.

PAIR DEAD IN SUICIDE ATTEMPTS

One Blinded and Another Dying, All Having Used Guns to Seek Surcease

Two men are dead, a third is totally blind and another is reported dying at Georgia-street Receiving Hospital as the result of suicide attempts yesterday.

Walter P. Bullock, said once to have been a wealthy rancher of the Verdugo region, was found dead in a room at the Statler Hotel, 423 East Seventh street, with a bullet wound in his head. A note found near the body was addressed to his wife, Dora, and their son, Raymond, in care of Verdugo Ranch. It asked forgiveness for his deed.

Ed Maynard, 45 years of age, tried to end his life with a revolver in his room at 315 East Fourth street. The bullet, according to police surgeons, severed the optic nerve and caused instant blindness.

J. P. Schoelerman, 53, of 403 North Figueroa street, slashed the arteries in his wrists, after scribbling a note in a pocket memorandum book in which he asked "Mr. Zimmerman and Mr. Cerrina" to look after his affairs. No reason was assigned. Police say he will die.

The body of a man identified from papers on his person as John W. Shaw, 42, of 2000 Preston street, was found in Elysian Park, with a bullet wound in the head.

Black Crows Roosting Here

Southern California yesterday became the permanent home of George Moran and Charles Mack, the Two Black Crows.

The comedians returned late last evening from New York, where they completed business arrangements which will make it possible for them to remain here indefinitely, they announced.

THRONG AT BAURHYTE OBSEQUIES

Utility Company Officials and Many Others at Rites; Interment Tomorrow

With the chapel crowded by a great number of former friends and business associates, including executives of the Los Angeles Gas and Electric Corporation, funeral services were conducted yesterday at 4 p.m. for William Baurhyte, former president of the corporation, at Pierce Brothers' undertaking establishment, 720 West Washington street. Interment will be private tomorrow.

In eulogizing Mr. Baurhyte, Dr. Bradford Leavitt of the Neighborhood Unitarian Church of Pasadena, who officiated, said he will be remembered primarily for his kindliness and thoughtfulness in all human relationships even above his great material accomplishments. Mr. Baurhyte, he said, was especially beloved by his employees, because he treated them all as human beings and friends instead of cogs in a great machine.

Besides his widow, other close relatives of Mr. Buarhyte who attended the services were his three sisters, Mrs. Kate Vassault of San Francisco, Mrs. J. A. Burdette of Belmonte and Mrs. George Branch of Salinas.

Mr. Baurhyte, who was 69 years of age, died unexpectedly Thursday night at his home, 1033 West Edgeware Road. He had come to this city from San Francisco in 1903 as second vice-president of the gas corporation and was made president in February, 1924, serving in that office until he retired in March, 1928.

LOCAL K.C. GROUP OFF FOR EUROPE

Reception by Pope on Program of Tour That Ends in September

"We're going to tell the world about our California home," sang fifty Knights of Columbus and fifty of their wives, mothers and sweethearts as they boarded a train at Santa Fe station yesterday for New York whence, on the 10th inst., they will sail on the Tuscania for a tour of Europe. Arriving at Havre, the party will visit interesting parts of France and then will tour Switzerland, Holland, Germany and other European countries.

While in Rome the party will visit Pope Pius, and will be the first Knights to have been granted an audience with the Pope since the signing of the pact between the Roman Catholic Church and the Italian government. The party will return to Los Angeles September 18 and on the way back will visit England and Ireland.

The tour is under the auspices of Los Angeles Council No. 621, Knights of Columbus, which has a membership of 1500, one of the largest Councils in America. Thomas B. Flannagan, secretary of the Council, is in charge of the party and the committee on arrangements includes Rev. Joseph A. Sullivan, John J. Schumacher, Thomas P. White and Peter Spellacy.

House Cleaning of Porter Will be Confidential

The information as to the procedure for removing various and sundry public officials, including Mayoralty appointments and civil service officers, requested of City Attorney Werner by Mayor Porter, will be considered in the light of confidential communications and not public documents, Mayor Porter said yesterday.

Therefore, Mr. Werner's opinions on the matter and his construction of the charter will be oral, and not written.

Dinner Planned for Grauman

Sid Grauman, retiring showman, is to be tendered a testimonial dinner on Wednesday evening, July 17, by the film industry and civic leaders. The location is to be determined later.

Among those on the tentative committee are Mayor Porter, Joseph M. Schenck, Harold B. Franklin, Carl Laemmle, Jr., Col. Harry M. Baine, James Woods, C. E. Toberman, Abe Frank, Sam Goldwyn, Edwin Loeb, George G. Young, Dr. Frank Barham, E. A. Dickson, Winfield Sheehan, Howard Sheehan, Louis B. Mayer, Irving Thalberg, Charles Christie, Frank Vincent, Harry Hammond Beall and Bruce Fowler.

Reservations are to be received by Bruce Fowler, 1837 South Vermont avenue.

Mrs. Halfill's Funeral Set

Funeral services will be conducted for Sarah E. Halfill, 82 years of age, tomorrow afternoon at 2 o'clock at her home, 541 Park View avenue.

Mrs. Halfill had been a resident of this city since 1892 and had been in ill health for a long time. She passed away at her home on Friday. She was the widow of Albert Halfill, who was known as the "father of the tuna industry" and who was a pioneer fish packer of San Pedro. He died in 1924.

She leaves two sons, Charles P. and Harry J. Halfill, and three grandchildren. Interment will be at Inglewood mausoleum. Funeral arrangements are in charge of Pierce Brothers.

Visiting Elks! The seven Convention issues of Los Angeles Times, July 7 to 13, mailed postpaid anywhere in North America, 50c.

DEMISE OF SIEGEL LAID TO DISEASE

Coroner's Jury Declares He Died Natural Death in Norwalk Hospital

The death of Albert Siegel, 28 years of age, who died at the Norwalk State Hospital on the 1st inst., was due to natural causes for which no individual was responsible, a Coroner's jury found yesterday.

The conclusion of the jury, it was announced by Coroner Nance, who presided, was that "death was due to double lobar pneumonia and beginning meningitis, with chronic mastoiditis a contributary cause and it was found, from evidence submitted, that death was due to natural causes and not to any criminal action, accident or negligence on the part of any individual."

Yesterday's inquest was called by Coroner Nance to investigate circumstances surrounding young Siegel's death when it was reported by the Le Roy Bagley funeral parlors that the body, when delivered there, bore bruises on the jaw, knee and head; also on assertions made by the dead man's father, Bernard Siegel, that his son was not addicted to intoxicants, following his arrest, June 21, last, on a charge of drunkenness.

DRIVER MUST STAND TRIAL IN ACCIDENT

Isaac Ratner Accused of Manslaughter in Death Resulting from Crash

Isaac Ratner, manager of a dairy at 247 North Utah avenue, must stand trial by Superior Court on manslaughter charges growing out of the death of Nathan Horn in an automobile crash on June 18, last, Municipal Judge McCormell ruled yesterday. The court fixed bail at $2500.

Dep. Dist.-Atty. Bialock called witnesses who testified that Ratner's machine crashed into one occupied by Horn and John Estrin, 2562 Grinnell avenue, while passing a standing street car at Brooklyn avenue and State street. Horn was thrown to the pavement and his skull fractured, Bialock charged.

HARBOR CHANCE ONE OF LIFETIME

Government's Special Favor Shown Project Here

Failure to Meet Conditions May Lose Subsidy

Time Ripe, Says Writer, for Clinching Opportunity

BY CHARLES C. COHAN

A significant feature of the plan to unify the harbors of Los Angeles and Long Beach is the Federal government's part in the project. The government is in effect a partner in it but is not trying to force the issue. On the contrary, the Federal attitude is that the government was invited into the project by Los Angeles and Long Beach and was so impressed with the advantages of the conditions offered to accomplish the development of a truly national port that the project received governmental sanction and a large subsidy.

In other words, the government favors the project because, more than any other instance in American harbor development, it presents opportunities for materializing great national port ideals.

IDEALS VISIONED

The government's position is that the projected breakwater extension which it has committed itself to subsidize to the amount of $7,000,000 as an essential part of the unification plan is far more important for some time to come to Los Angeles and Long Beach than to the government. However, the Federal authorities see in the project an admirable opportunity for trade expansion and at the same time the creation of a national port that will be a model for other extensive harbor developments in which governmental aid is enlisted.

The Los Angeles and Long Beach harbors have been developed from an extensive natural tidal basin. The advantages offered by the Terminal Island shoreline are well utilized. Dredging and other improvements contribute largely to the usefulness of the harbors. The proposed breakwater extension is of enormous value in their protection and as a way to increase materially their shipping and anchorage facilities.

ESPECIALLY FAVORED

The government has given aid to harbor improvement elsewhere but it is an impressive fact that not before has it shown the disposition to enter into any harbor development to the extent that it does in connection with the port unification project here. Furthering that attitude is governmental recognition of the strategic position of this portal in the promotion of commerce and as a naval station.

In the view of the government a harbor merits consideration as a national port when it actually serves a wide region and will further the welfare of that territory in coming years.

The service of the unified port here goes far beyond Southern California. It is the oceanic outlet for the products of at least ten great States back of it and promises to be the foremost Pacific port for the entire western region from the Canadian line all the way down our Pacific Coast and along a considerable stretch of the Mexican west coast.

These facts make the project attractive to the government. Likewise there are details of operation that appeal favorably to Federal authorities.

For example, the unified belt-line railroad service in the Los Angeles Harbor area and which readily can be expanded to include the Long Beach Harbor district fits in exactly with the government's idea of the right kind of harbor traffic conditions.

The opportunity for unified supervision of the combined ports is another thing that stimulates governmental interest.

An outstanding point of importance seen by the government is the avoidance, through unification, of needless or costly duplicated work.

Authoritative opinion holds that if Los Angeles and Long Beach line up this proposition to form a united port with real national completion they likely never again can interest the government to aid in putting it through.

NINETY-YEAR-OLD VETERAN TO WED

Grand Army Man Will Take Woman 45 Years of Age as His Fourth Wife

Martin A. Britton, 90-year-old sturdy veteran of the Civil War, appeared at the county marriage license bureau yesterday with Mrs. Sadie V. Dean, whom he described as a "mere girl of 45."

Britton and Mrs. Dean signed an application to marry, Britton admitting that he already has outlived three wives. Mrs. Dean, who lives at 2207 Colby avenue, stated there have been two divorces in her marital history. Britton is an inmate of the Soldiers' Home at Sawtelle and is the recipient of a government pension.

STAR Semi-Annual CLEARANCE

INTO THIS IMPORTANT SALE GO Fresh, new, clever styles, literally thousands of pairs of the newest and most wanted shoes. Every size or color in the most wanted snappy styles . . . both kid and fabric . . . . . UNQUESTIONABLY the BEST VALUES IN THE CITY.

Pastels, White, Sun Tan and Black Patent.

$3.85

Pumps, and Sandals...for street, and evening THE GREATEST SALE OF THE YEAR

SILK HOSE SPECIAL

All silk chiffon, full fashion, 42 gauge... in all the smartest summer shades. Every pair perfect. $1.29

$4.85

EVERY PAIR OF SHOES IN THIS SALE WORTH TWICE THE PRICE

STAR SHOE CO.

450 So. Broadway 6638 Hollywood Blvd.
Also Our Smart Shop De Luxe, Seventh at Broadway
Mezzanine Floor Loew's State Building

New Glendale Shop 119 North Brand Blvd. Opening July 13

Broadway, Hill and Seventh . . . . "One O'Clock Saturdays"

BULLOCK'S STORES FOR MEN



"Blues" for Men

"Clothes-Harmony" On Summer Occasions

Good fellows join in a rollicking chorus of preference for suits of blue. And why shouldn't they? No suit is more practical, more tastefully versatile.

There is variety in blue! Bullock's Stores for Men have long recognized its prominent high regard in style preference. But now, this season, more than ever before—blues predominate in an extensive choice of patterns and fabrics. A fine, self hairline weave is worn by many. And in solid shades the new hazel blue is particularly favored.

What is more, at Bullock's Stores for Men individuality is expressed in particular fit. Short—tall—stout—slim fellow—the mixed quartet of size and build sing the praises of faithful fitting. Perhaps you are tall and stringy. Perhaps you have a bit of waist line. Well, at Bullock's suits have a trait of draping the figure smartly!

$50

Stores for Men, BULLOCK'S, Street Floor, Hill

PUBLISHERS
TIMES-MIRROR COMPANY
OFFICERS
HARRY CHANDLER, Pres. and Gen. Mgr.
HARRISON GRAY OTIS CHANDLER, Vice-Pres. and Secy.
HARRY E. PFAFFINGER, Treasurer.
DIRECTORS
Harry Chandler, Harrison Gray Otis Chandler, Frank B. Pfaffinger, Mabel Otis Booth, Harry Carr.

Los Angeles Times
EVERY MORNING IN THE YEAR
DAILY FOUNDED DEC. 4, 1881—48TH YEAR

RALPH W. TRUEBLOOD, Managing Editor.

Average for every day, of June, 1929..... 192,669
Sunday only average for June, 1929..... 326,121
Average every day sale over June, 1928..... 14,692

OFFICES
New Trade Building, First and Broadway.
Branch Office, No. 1, 521 South Spring Street.
Washington Office, 1217-1219 National Press Club Building.
Chicago Office, 360 North Michigan Avenue.
New York Office, 285 Madison Avenue.
San Francisco Office, 742 Market Street.
Seattle Office, 1008 White Henry Stuart Bldg.
In addition to the above offices, The Times is on sale and may be found by European travelers at the offices of the American Express Company, Paris, and Rue Scribe, Paris, France. The names of Cook's Tourists representing at the last-named address will be published in The Times at intervals.

LOS ANGELES (Loce Ahng hayl ais)

MEMBER OF THE ASSOCIATED PRESS
The Associated Press is exclusively entitled to the use for republication of all news credited to it or not otherwise credited in this paper and also all local news published here within.

The Times aims at all times to be accurate in every published statement of fact. Readers who discover any important inaccuracy of statement will confer a favor by calling attention of the Editorial Department to the fact.

No employee of The Times is permitted to accept any gratuity, in money or its equivalent, from any individual, group or organization having news or business relations with The Times. The public should clearly understand that it is unnecessary to pay anybody anything to get news into The Times and that any Times employee who accepts "gifts" calculated to influence his or her work for this newspaper is thereby rendered subject to immediate discharge.

Bad laws, if they exist, should be repealed as soon as possible; still, while they continue in force, for the sake of example they should be religiously observed.

—Abraham Lincoln.

Today's Bible Text

But if any provide not for his own, and specially for those of his own house, he hath denied the faith and is worse than an infidel. 1 Timothy v:8.

BEING MISSED

Seems funny for a lot of folks to be struggling along without their ancient ration of coupons and trading stamps. What has come over business?

THE OUTSIDERS

Sports who looked on at the Gehmeling-Uscudun embroilment are not worrying so much about the foreign menace. At least not while Jack Dempsey is still able to totter to his lunch.

NO MORE USURY

The court holds that an arbitrary appraisal fee that is deducted from the amount of a loan may bring that loan into the usurious class. We are not permitting the capitalists to gain any illegitimate dough. That is why the courts are checking up on all usury intimations. It is going to be hard to get away with it.

THE NEW JAPAN

The population of Japan is said to be now increasing at the rate of nearly a million a year, while emigration from the empire is less than 20,000 souls. So it may be readily understood that there is a problem. The country must become more and more industrial to provide a living for its own growth. The new Japan is going to be thickly studded with factories and they are going to make most of the things the Orient needs.

IN THE KITCHEN

From over the country come reports that there are quite a number of male students in the various cooking schools and domestic science classes. It is getting so that about the only way a gent may have waffles in the home is to build them himself. With all the women deserting the kitchen some one must look after that part of the house. Also if a young man is a good cook some bright young business woman is apt to snap him up as a partner—in the home.

THE YELLOW STREAM

The Bank of England indicates a little worry over the continued drain of gold in the direction of America. We are acquiring the bulk of the world's supply of the yellow metal. There are a lot of Englishmen who put their savings into American dollars and these are, of course, secured by further stores of gold in the treasury vaults. The financiers will have to look after this yellow stream. Perhaps the new international bank of adjustments will be able to divert the channel.

THE NEW WARFARE

United States Army officials have been testing out a combat tank that would carry havoc into the war game. They say that this armed caterpillar has scooted at the rate of forty-two miles an hour over the open terrain. A contrivance that can chase an army across a raw country at that rate of speed represents the horrors of war at their zenith. It is said, further, that with a couple of turns with a monkey wrench a mechanic can convert the machine into a boulevard speedster capable of doing sixty-five miles an hour. The nations will be in a hurry to call off their wars when this wild cat gets to running.

STAYING ALOFT

The man with a game leg says that there is no great value left in these endurance flights in which the plane is refueled in the air. It has been found that good motors may run almost indefinitely if built and treated right. It has also been found that refueling is not necessarily an awkward or hazardous process. Furthermore, the staying qualities of the human machine are pretty well understood. The matter of individual endurance is the only thing left, and this is not now vital to the cause of aviation. After a group of flyers have remained aloft for a week and have been refueled a dozen times the circumstance that somebody else can stay up for 160 or 260 hours is not of vast import. Presently in making these refueling contacts a couple of planes will collide and crash together to the earth. Then it will be conceded that a new mark of motor endurance is hardly worth while.

"HELLO, BILL!"

A month ago the City of the Angels was ablaze with flags and bunting and the salutation, "Welcome, Nobles," was heard on every hand. This week our city streets will echo with the more homely, but no less cordially enthusiastic greeting of, "Hello, Bill!" while on our public buildings and along our chief thoroughfares white and purple streamers mingle with the red, white and blue of Old Glory.

In their thundering thousands Los Angeles welcomes the mighty herds of Elks migrating westward from every State in the Union; from the members of this great fraternal and benevolent order, honoring our city with their sixty-fifth national conclave, we hope to win another laurel to add to our long-established reputation that has made Los Angeles the favorite convention city of America.

We care not how fast and furious such hosts come knocking for admission at our city gates. Our pleasure in meeting them is measureless, our enthusiasm is inexhaustible. Ere the last Shriner caravan had finished its long trek eastward over the hot sands, the vanguard of the Elks arrived. Nothing would please us more than to have folks say that life in Los Angeles is just one convention after another. All we hope is to hear a host of kindly hearts proclaim that in entertaining such vast numbers of notable citizens Los Angeles learns by experience and at every fresh endeavor scores a new triumph.

That joyous, if somewhat hectic, first week of June, when Los Angeles was alive with fezzes and bright uniforms and the strains of marching music but stirred our spirits and put us in better fettle for the equally colorful and inspirational second week of July, made over and subscribed to Elkdom. We learned from the Shrine convention some wrinkles to apply for the pleasure of our present guests.

Undoubtedly the feature of that occasion was the stupendous motion-picture electrical pageant. With the massed showmanship of Hollywood behind it that spectacle vied in glory with the Aurora Borealis. The same pageant on an even more comprehensive scale will again be staged at the Coliseum for the benefit of the Elks and those of our residents who were unable to witness it on its first presentation. We have also given extra attention to the heavy problem of housing this multitude of visitors and regulating traffic under such abnormal conditions, difficulties that would tax the accommodations of a city the size of New York.

"Hello, Bill" is simple and colloquial and American. A poem of a hundred stanzas or an official welcome of a thousand studied words could not so nearly express the spirit of the Elks. It is a far cry from the "roaring sixties" of the last century, when the society of the "Jolly Corks" in New York was reorganized as the Benevolent Protective Order of Elks. Yet that lapse of years is negligible compared with the distance in accomplishment, influence, ideals, example and national significance traveled by this mighty organization since it first came into being.

For this reason the unaffected lodge greeting with the accompanying handshake means for a brother Elk admission to a society with obligations as sacred as those of the knights of old who blazoned more pretentious mottoes on their shields and sealed their fealties with more resounding oaths. If they get pleasures beyond the ordinary out of their lives, it is because they put into them more than ordinary kindness for the lives of others.

And when in the deep religious silence of the eleventh hour of the day the Elks pause from their pains or pleasures to remember those brothers who have said "Hello, Bill," for the last time on earth, who knows if any form of worship in all church history ever brought its members so close to the world of spirits or nearer to communion with their loved ones in the great beyond?

REAL PUBLIC OWNERSHIP

There will be real public ownership of the power plants to be built at Boulder Dam, though the United States government, under the plan favored by Secretary Wilbur, publicly will not construct or operate them. Present prospects indicate that the plants will be built by the companies or municipalities, or both jointly, which are interested in the purchase of power.

The stock of the local public utility corporations so interested is owned by the public and has wide distribution. The Southern California Edison Company, especially, is publicly owned in the best sense, as it has one of the largest lists of stockholders of any company in the United States and makes special efforts to dispose of its securities to the general public. Not only are these companies publicly owned, but publicly controlled, since they are under the jurisdiction of the State Railroad Commission as to both rates and character of service.

In this respect, they are more public than the so-called municipal enterprises, which are not under the commission, and which, while owned by the public in a sense, tend to be run by politicians for the benefit of politics. The public has a far better chance to get rid of poor management, high rates and bad service in a corporation than it has under municipal ownership.

Considering the taxes they pay, the rates collected by the corporations compare favorably, not only here, but all over the country, with the rates of municipal plants. If corporation rates are in any instance too high they can readily be brought down through public regulation. Municipal rates cannot be so reduced.

These corporations, here and elsewhere, discovered long ago that the road to profit lay through a large volume of business, only to be obtained by the lowest rates at which service could possibly be furnished.

FOR THE SPEAKIES

Trinity College in Dublin decided by almost four to one that the talkies were all right and that the movies might well add the human voice to their repertoire. The Irish folk do not object to a little noise with their drama.

The LEE SIDE o' LA
BY Lee Shippey

Personal Glimpses of World-Famed Southlanders



CLARA BOW is said to be the most widely known 22-year-old—and perhaps she is. In many countries besides her own—in Europe, South America and the Orient, she is one of the most popular actresses.

And yet she can't act.

But how she can be natural!

She's so natural she can't be any other way. She has no veneer, no social graces except such as spring from a kind, impulsive nature. She comes right out with what she feels, even if it's an Elizabethan adjective.

But she has an amazing imagination. She becomes, for the time, the girl whose actions she is living, whose thoughts she is thinking. If you'd address her as Miss Bow at such a moment she'd have to stop and think who Miss Bow is.

She did what every schoolgirl dreams of doing—became a star at 16. She probably has been more envied by the youngsters of many lands than any mere queen ever was. Yet we left her home feeling sorry for her. She seemed like a poor little girl who had been invited to a wonderful party because of her gift for entertaining, but had noticed less-entertaining girls snickering behind their hands, and was just about to burst into tears. She has acted hoyden roles so convincingly that she is, she believes, misjudged.

Used to Rolling Her Own

One reason for Clara's popularity in Spanish countries is that her hair photographs black, but it's a red-gold cloud. As she shook hands, we could hardly see her for the hair. "Sit down," she said, and dashed across the room, snatched up in her arms a backless seat so heavy it almost overbalanced her and so big it almost hid her, and lugged it back before we could protest.



"We were awfully poor," she said. "Three little rooms in a Brooklyn flat. Mother an invalid, father undersized and untrained. He picked up odd jobs around the wharf. My childhood playground was the street. But I learned a lot about life.

"I learned more from pictures than from school. I didn't go to pictures just to see. I went to live 'em. I'd go home and be a one-girl circus, taking the parts of everyone I'd seen, living them before the glass. And the kids I played with laughed at my round baby face and unruly light hair and called me Snookums.

Scared Nameless

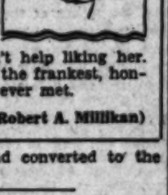
"Still, when a magazine announced a contest for would-be film actresses, I sent in my photograph. It was one of those you get in exchange for this-coupon-and-$1. Then I died 500 deaths and lived 1000 triumphs a day till at last a letter came telling me to report for a test.

"Dad went with me. He was always a grand old dad. There were a lot of prettier, better dressed girls there, and I shrank against the wall. Finally the editor came out and looked around. When he saw me he grinned.

"'What's your name?' he asked.

"'I don't know,' I answered, truthfully. I'd just been a lot of different people in my mind.

He took me to another office, where there were some famous artists. I was made up, but all wrong. They laughed at me, and Corliss Palmer made me up right. Then they told me to fall off a roof and almost drown at sea and watch my sweetheart crashing in an airplane. It was hard to do, there in an office."



Empty Triumph

Clara won first honors, but no job resulted. So she had to go to work in a doctor's office. She kept trying, and finally got a chance to appear in "Down to the Sea in Ships"—getting $50 a week. It was life she knew, so she was just natural—and that picture made her.

But success came too late to save her mother, who died without seeing her daughter on the screen. Clara feels that prosperity a little sooner might have saved her—and so there is bitterness in thoughts of that success.

Since then Clara has won fame but not happiness. "I've had too many tough-girl parts," she complains. "So people whisper about me—say I'm the bad girl of Hollywood. I'm not. I lead a very quiet life. I haven't any boy friends. If I try to help one he goes around saying 'Clara Bow's crazy about me.' I like to drive—fast—and swim and play in my gym—but they've made me quit that to keep from getting too muscular. I like to look up at the stars, and think. I think lots more than people think I do. I like highbrows better than cads. There are highbrows I'd like to be friends with, but I know I'm not up to them—yet. So I study."

Could you beat that for modesty and simplicity?

"Do you read much?"

"I do now. The talkies keep you reading all the time, studying. You have to learn parts instead of saying anything which comes naturally. And then I've just bought 'Henry the Eighth'!"

Could you beat that for charming ingenuity?



"I do hope the picture I'm making now goes well," she added, earnestly, "for I'm just sweet and nice in it."

We hope so, too, for we couldn't help liking her. She seemed one of the frankest, honestest people we'd ever met.

(Next Sunday, Dr. Robert A. Millikan)

SCRAPPING CREEDS

"Scrapping Creeds" is the subject of an editorial in a recent church periodical. As a rule it might seem out of place for a secular paper to discuss matters as highly specialized as church creeds. It is sometimes difficult for the editorial mind to comprehend how many angels may be able to stand on the point of a needle.

But when the church press takes the initiative in discussing the scrapping of creeds, it is put into language we can understand. Even laymen may be able to get the point.

In these days the secular press seems to be defending creeds more than are the churchmen. A church without a point of view and a formulated statement of it would not seem to get very far.

There are those who loosely say, that if a man lives right, it does not make much difference what he believes. It does. When a man looked down the barrel of his gun to see whether it was loaded, it made a world of difference. He believed it empty. He was of a kind with the motorist who struck a match to see whether his tank had any gas in it. It had!

Thoughts are things. It makes a lot of difference what we think. A creed is a statement of belief. A church without a creed is so much junk. Point of view gives direction of action.

There doubtless are many points of creed that are outworn and could be scrapped. In some cases they are positively harmful and keep many from places of worship.

But a church without a creed is an institution without impact and will make little dent upon the age.

THE THOUGHT STEERERS

A correspondent explains that a new department in governmental affairs is being created in Japan. It is equivalent to a social education bureau and will have the task of leading and directing public thought in the channels where the administration thinks it belongs. The bureau will make studies of the student mind and have its ear to the ground for grievances and complaints. When the leaders are convinced that the public thinking and vocalization are becoming peevish and dangerous attempts will be made to meet the situation by books, pamphlets, lectures and motion pictures. In this country the men in the street would call this the division of propaganda. At that there may be warrant for its existence. Revolutions are frequently the result of unpatriotic misdirection. The energy could just as well have been guided into proper channels and converted to the public good.

TEST OF CITIZENSHIP

If the so-called good citizen will give his pledge to have no commerce with the bootlegger, nor to lend aid and comfort to the rum-runner the country would soon be as dry as the desert.

CLAPPING HANDS

The noise that plants make when growing must be enhanced mightily when nature brings her palms together.



TOO MUCH CULTURE

By James J. Montague

The thief-taking folk of the future
Will not be all scowls or all sneers,
Nor flattened of feet from patrolling a beat,
Nor abraded abaft of their ears.
They will chat in the language of culture,
Using elegant grammar with ease,
But there won't be much kick to the average "dick"
When they all have got college degrees.

I am certain that Barney the burglar
His bit will still busily ply
When he asks, "Who is dere?" with a bellicose air
And a soft voice responds: "It is I."
The man who is deft with a jimmy
And equally apt with a "gat"
Will not be afraid to go on with his trade
When he hears conversation like that.

The lawyer, the doctor, the parson,
And even the factory boss
In these scholarly days are well versed in the ways
To put erudition across.
But grammar, employed by a person
Whom the erring assume is a cop
Will, to borrow a cliche from the criminals' speech,
Prove merely a pitiful flop.

The people who profit by plunder
Are lacking the graces of mind,
They stand most in awe of the men of the law
Who to violent words are inclined.
The English one learns in a college
Suits most mortal men well enough,
But it's simply the truth to insist that the sleuth
Is only efficient when rough.

(Copyright, 1929, by The Bell Syndicate, Inc.)

THE RINGED PLANET SATURN

BY FREDERICK C. LEONARD, S.M., Ph. D.
Of the University of California at Los Angeles

Unique among the worlds known to the astronomer is the ringed planet Saturn, now visible at midnight to the naked eye as a brilliant yellowish-white star due south and a little more than a third of the way from the horizon to the zenith. At that hour of night the planet may be identified as a lone first-magnitude object, just about as high above the southern horizon as the North Star, Polaris, is above the northern.

Saturn is a member of the sun's family of planets like the earth, but is much larger and more remote from the sun than our abode is; and Saturn is the nonpareil of the planets in that, in addition to possessing nine moons or satellites, it is the center of a wonderful ring system without a counterpart, so far as is known, elsewhere in the universe. The globe of the planet is encircled in its equatorial plane by several very thin, flat rings, one inside the other, and concentric with the planet. Through the telescope, Saturn, with the variegated cloud belts on its surface, its numerous satellites, and its marvelous ring system, presents one of the most magnificent sights in the heavens.

A few facts concerning the planet may be of interest. First, it is a nonluminous body like the earth, shining by reflected sunlight, and revolving around the sun in obedience to the law of gravitation. In the order of increasing distance from the sun, Saturn is the sixth planet out, our earth being the third, and revolves once around the central luminary in a period of twenty-nine and one-half years in a somewhat elliptical orbit, at a mean distance of about 886,000,000 miles from the sun. Since the earth is, in round numbers, 93,000,000 miles from the sun, and Saturn, the earth and the sun, in the order named, are now very nearly in the same straight line; Saturn having been "in opposition" to the sun on June 19, the present distance between the earth and Saturn is somewhat less than 800,000,000 miles.

The planet itself is the second largest in the solar system, being exceeded in size only by Jupiter and being some 72,000 miles in mean diameter; volume for volume, Saturn is more than 700 times as large as the earth. While our earth is the densest planet of all, being five and a half times as heavy as an equal volume of water, Saturn is the rarest, being but a little more than seven-tenths as dense as water, and obviously so light that it would float on water. Since the planet is so much larger than the earth, however, it is really ninety-five times as massive, but the force of gravity on its surface is on the average only slightly greater than that here on earth.

Saturn rotates on its axis once in about ten and a half hours, so that its day is considerably less than half as long as ours. On account of its low density and comparatively high speed of rotation, the planet is very "oblate," that is, flattened at the poles and bulged at the equator, the difference in length between its equatorial and polar diameters amounting to more than 10 per cent of the length of either one of them. Saturn is by far the most "square-shouldered" planet of all, our earth being literally as round as a bowling ball.

Saturn is so remote from the sun that it receives but one-ninetieth as much light and heat per unit of area as the earth does, and its surface temperature is probably 150 degs. below zero—or freezing—on the Centigrade scale.

It is unlikely that Saturn or any of the other giant planets, namely, Jupiter, Uranus and Neptune, possesses what we should call a solid surface. All that we can see of Saturn through a telescope is its heavily cloud-laden atmosphere, which, as in the case of Jupiter, though less conspicuously, appears to consist of varicolored belts running parallel to the planet's equator. This great globe is doubtless still in a fluid, or semi-fluid, state, and, in company with the other giant planets, is probably at an early stage of evolution, totally unfit to support anything like life as we know it.

Turning our attention next to the ring system, we find that it is separated from the planet's surface by a distance of 7000 miles and that it is 171,000 miles in diameter. It consists of three rings, one within the other. The innermost ring, which is the faintest of the three, is called the "crape ring." The middle ring, the brightest of all, is at its outer edge fully as bright as the planet itself, and is separated from the outermost ring by a gulf called in honor of its discoverer, "Cassini's division," which is some 3000 miles wide. The rings are extremely thin, being probably not more than ten miles thick, and when they are turned edgewise to the earth, as they are occasionally, they are totally invisible.

The question always asked of the astronomer by a visitor at an observatory who is privileged for the first time to behold Saturn through a telescope, is: "What are the rings?" The answer to this question is that the rings are now known definitely to consist of myriads of individual particles or tiny moonlets, each of which revolves independently around the planet like a miniature satellite, and which are so small, so numerous, so compacted and so remote from us, that they present in their ensemble the appearance of continuous disc-like rings. Over a century ago the great French mathematical astronomer, Laplace, proved that a solid ring would be unstable—that it would be broken up by the tidal strains to which it would be subjected by the gravitational pull of the planet upon it.

About the middle of the last century the famous English physicist, Clerk-Maxwell, showed that the rings could be neither solid nor fluid, and that accordingly they must consist of separate particles. In 1889, the great American observer, Barnard, found that the innermost or crape ring, which is presumably the least dense of the three, does not cast a perfectly black shadow, as it would do if it were solid, but that a certain amount of sunlight filters through the interstices separating the particles composing the ring. Finally the illustrious American astronomer, Keeler, in 1895, by means of that most remarkable of all astronomical instruments, the spectroscope, obtained ocular proof that the rings revolve around the planet precisely as we should expect them to do, if they consist of discrete or disconnected particles. There now exists no doubt, from the foregoing and much additional evidence, as to the character of these wonderful appendages, which make the Saturnian system unlike anything else in the heavens.

Lastly, it may be inquired, why does Saturn possess rings? Some one has remarked that rings are strange substitutes for satellites and such, indeed, they are. It has been demonstrated mathematically that a fluid satellite, if revolving around the planet in as close proximity to it as the rings are, would be liable to disruption by the tidal strains to which it would be subjected by the planet. Here, then, undoubtedly lies the answer to the question, Why has Saturn rings? It is not probable that a single sizable satellite ever did exist in the region now occupied by the rings, that it was subsequently rent asunder by the planet, and left behind these rings as its disintegrated remains. Much more likely is it that the material now constituting the rings, as a result of the gravitational stresses to which it is subject, has never been able to coalesce into a single globe, and never will. And so it continues as a swarm of minute particles in the form of these thin broad rings, which, as has been said, make Saturn unique among the host of heaven.

MARCHING SONG

(Dedicated to B. P. O. E.)

Brothers on the way are we,
Answering the friendly call,
Ours the open hand and free,
Seeking each the good of all.

Here today and off tomorrow,
Whether skies be gray or blue;
There's no time for grouch or sorrow,
While we have our stuff to do.

Every corner rightly turned
Gets us farther on our way;
Then the joy of rest well earned
At the finish of the day.

Faring forth with song and laughter,
Building better than we know;
Night before or morning after—
Here's to us—Come on—let's go!

When the parting time is near
And the last good-bys are said,
Let there be no falling tear,
Give us cheerio instead.

Let there be no sad farewell then,
But with laughter and a song,
As we hit the homeward trail then,
Let's just say: "Well, Bill, so long!"

MAE GUTHRIE TONGIER.

WHERE CAN I LEARN
Algebra?

BY LOUISE L. TEMPLE

[Prepared in co-operation with the Los Angeles evening high schools. Questions concerning free evening classes will be answered if stamped addressed envelope is inclosed. Address Louise L. Temple, care of The Times.]

A knowledge of algebra is necessary to pass certain examinations in the city and county civil service, especially in building for higher positions. This study is also required for entrance to the California Institute of Technology and in the aviation schools.

A free class in algebra is offered by the Polytechnic Evening High School, 400 West Washington Boulevard, beginning July 8, and meeting from 7 to 9 p.m. on Monday, Tuesday, Wednesday, Thursday and Friday.

There will also be a class in geometry, which can be used in any type of geometric or constructive drawing, such as architecture and in designs for inventions.

While the instruction in these classes is free, a dollar book deposit is required for each textbook, just to insure its safe return when the student is through with it.

Geography Jumpers in Paris

Geography jumpers are a late novelty in Paris. Made of heavy white crepe de chine they have a map embroidered all over them. Instead of France, United States, Canada and such places, there are names like Happiness, City of the Moon, and Where Dreams Come From.

Prince Picks Furniture

In furnishing their homes the Crown Prince and Princess of Norway chose modern furniture for the country home and the more formal walnut and mahogany pieces for their palace. Prince Olaf considers that modern furniture is suitable only for country

PEN PO

Great is radio as singers.

Practice Preaching is only a

Marriage is a generally with one ner.

An introduction to be called a kn it's a pick-up.

Love makes the 'round, but it take push it along.

No athlete outside nis has duplicated May Sutton Bundy.

Another thing we heavier penalty for elephants in airplanes

Marion Talley did little Tommy Tucker for a farm in Kansas.

It takes almost as to succeed as to explain why you didn't.

For the next three Californian will have for a place in the

When two women controversy, there be a lot said on both

Another way to cut read Russel Owen's the Byrd expedition tica.

Under Gen. Dawes can Embassy in Lon desert entirely oasis.

Women used to they had nothing to adays they don't plain.

If it be true that the growth of rats be able to turn mice.

If the farmers don't the promised relief turn all their farm courses.

Many a man has kid for raiding the occasionally gets himself.

The great problem tion. There is plenty feriority complex people had it.

Universities that in detective work confer on the Third Degree.

The total losses for one year reaches a figure manity. But it

When grandmother spanking one of children she impulse and hugs

There is no sign police in Italy contemplating the example of California. Different traffic

Correct this sentence: waiting for dinner, hungry business greatly interested my wife tell of had just been bridge club."

BOOKS FOR

Would you be frivolous and gay, ful, quiet and Would you vacation and travel no farther porch swing away, you lazy on the dream great things in the heavens earth and the Would you travel lands by steamer any case, every may be happened there is an idle between vacation the book you have to read.

Certain it is, book for every taste. The writers before us and same heartaches, thrilling response courage, the same ments and self-that assail us in But the writers, art, have become have spoken our us. "What is the poet and dreamer Yeats, "but the moods by the and incident? Let the tellers of tales whatever prey for, and have no thing exists, everything and the earth is dust under our

To the writers be writers who our moods, inspire our interest in with Kate Douglas

"There is one sessed by every the world with infectious spirit Would that we all are some who touch, who have fect as a beautiful never reaches their spell one's che's spirit is ready for any If it be only the next distasteful heartedly." more such writers!

Headphones in

Churches of England the theaters in phones for the the headquarters of don, is just putting ment, and the Wind gregational Church already tried the cess.

Through government with rabbit breeding be made to imitate popular furs.

TODAY MORNING.

EW ADVAN
IN EDUCA

ncy Agencies
With Prosp
Resul

BY DR. R.

Additional impetus has the summer months w concrete probably will The National University master educational bodies, mittee of the American ence recently made an offi ence called by the Secr mittee and sundry sub-gro ough it all there seems to ding that radio in some ca ed used to do a better job th instruction, but such ca ew and far between.

OAKLAND EXPERIMENTS

the other hand, even thou d not be perfect, it wo dent radio education cou continued as a part of t education movement for the school days have been halt reaching their self-appoint

the first six school grades s ems to be practically unive as we go up the scale broadcast is most useful schools and colleges.

schools of Oakland exper for three years with rad showed about two years a ation stated that there w ranch schools equipped wi ers to justify the amount and expense involved to p programs over.

NEW YORK FUNDS LOW

the schools of the State money are 50 per cent equipp receiving sets and Nebras ceased with 25 per cent. of the rural districts, whe and to raise funds to buy ers or stereopticon set, th ver acquiring radios.

York City's school syste an experiment two years a report on this venture as ers had developed educa potentialities as far as scho is concerned, but it will r considerable study befo into the curriculum.

ssday for a central rad in each school in New Yo ring initial cost and upkee be considerable. No pr was made in the 1930 budg to the movement there is ac

BUFFALO'S PLAN

Seneca Vocational Scho of the school system in Buffa a radio station for enginee instruction. Yet it makes t ional program to include ed ional talks and study courses f men-a from the Society ional Sciences, the City Hospit ege, State Teachers' College a

it does not use broadca s of its regular classroom f

Benson Polytechnic Scho land, Or., last year used ts station to give four cours various hours each in civi ory, music appreciation an ry memory.

Monmouth hour and t high school broadcast both ha successful, so far as the ce of influence extended.

RURAL ARRANGEMENT

Gar Garbett, educational d of the Pacific Coast divisi National Broadcasting Co ers to be believes the ide arrangement would be for ested in each community ed as a university and broa ches through radio, tel phonophone and so forth. I then would proceed universities for post-gra work. This seems very muc utopian idea, but it appea the bounds of possibility. e true that radio means ma ers, whereas the tendenc education is to appe individual because the o of education is to develop i capacities.

Again, radio impressions a durable as the printed wo

The younger children cann ught via radio to the exte the older ones can.

ACTION SLOW

Everywhere are under pressure for increase and the various boards are extremely cautious. of which leads many to b ratic education never will in the elementary schools to the exte will serve in high schoo

even so, the lower schoo to be well equipped with ac to hear notable events auditorium, such President's message, welcom and events of real ne interest and importanc

arry Langdon Obtains License to be Marrie

Langdon, motion-pictu comedian, and Mrs. Hel yesterday went to t marriage license bures after signed a notice of i to marry. Langdon ga is 29 years and his addre Hollywood Athletic Clu Vista, 20, lives at 7720 Hol Boulevard. She former Toledo, O.

and his former wif Lita Langdon, were divorc and the final decree c a motion of Attorney Fo Conley on the 3rd that. Th was accompanied by a pro settlement of $70,000 for Mr and an interest in sever shown in which Langdon a

Mrs. Langdon's groun was cruelty.

has developed its own te so extensively that it ing only 5 per cent custom goods where used 90 per cent.

PEN POINTS

Great is radio for [illegible] singers.

Practice makes [illegible] Preaching is only a side [illegible]

Marriage is a [illegible] generally with one silent partner.

An introduction to a girl is to be called a knockdown. It's a pick-up.

Love makes the world go 'round, but it takes money to push it along.

No athlete outside of California has duplicated the feat of May Sutton Bundy.

Another thing we need is a heavier penalty for overloading elephants in airplanes.

Marion Talley did better than little Tommy Tucker; she sang for a farm in Kansas.

It takes almost as much money to succeed as to succeed. Explain why you didn't.

For the next three months every Californian will have to look out for a place in the sun.

When two women get into a controversy, there is bound to be a lot said on both sides.

Another way to cool off is to read Russel Owen's account of the Byrd expedition in the Antarctic.

Under Gen. Dawes the American Embassy in London will not desert entirely surrounded by oasis.

Women used to complain that they had nothing to wear. Nowadays they don't even complain.

If it be true that noise increases the growth of rats we may soon be able to turn them into mice.

If the farmers don't get the promised relief they will turn all their farms into golf courses.

Many a man bawls out a kid for raiding the pantry occasionally gets into it himself.

The great problem in education. There is plenty of the inferiority complex if the people had it.

Universities that give courses in detective work will soon confer on the graduates the Third Degree.

The total sum of aviation losses for one year in this country reaches a figure to stagger humanity. But it doesn't.

When grandmothers take to spanking one of the grandchildren she modifies her impulse and hugs him instead.

There is no sign yet that the fascists in Italy contemplate following the example of Vice-President California. Different states, different traffic problems.

Correct this sentence: "He is waiting for dinner," said the hungry business man, "I am greatly interested listening to my wife tell of the hand-bag she had just been holding at the bridge club."

BOOKS FOR SUMMER

Would you be light-hearted and frivolous and gay, or thoughtful, quiet and lastly serious? Would you vacation at the seashore and travel no farther than the front porch swing sways, or would you lazy on the beach and dream great dreams of the things in the heavens above the earth and the seas beneath? Would you travel to foreign lands by steamer or airplane? In any case, every sort of mood may be happidled by books, for there is an idle hour hanging between vacation pleasures and the book you have been meaning to read.

Certain it is that there is a book for every mood and every taste. The writers have spread before us and experienced the same heartaches and the same thrilling response to beauty and courage, the same disappointments and self-disparagement that assail us in our daily lives. But the writers, through the medium of art, have become articulate and have spoken our thoughts for us. "What is literature?" asked the poet and dramatist, William Butler Yeats, "but the expression in written words of the various moods by the vehicle of events and incident? Let us go back to the tellers of tales, and to whatever prey the heart loves for, and have no fear. Whatever thing exists, everything that moves and the earth is only a little dust under our feet."

To the writers and their books, then, to be writers who would interpret our moods, inspire and enlarge our interest in living we commend with Kate Douglas Wiggin:

"There is one quality possessed by every writer that endears the world with him: it is the infectious spirit of enthusiasm. Would that we all had it! There are some who possess the magic touch, who have the power to reflect as a beautiful morning never reaches noon. Their spell one's mind is lifted, one's spirit is re-created; one is ready for any adventure, even if it be only the doing of the next distasteful task most heartedly." Heaven [illegible] more such writers! F. S.

Headphones in Church

Churches of England have [illegible] the theaters in installing [illegible] phones for the deaf. All [illegible] the headquarters of Tee K. [illegible] on, is just putting in the [illegible] ent, and the Winchmore Hill [illegible] regational Church at Enfield [illegible] ready tried the idea with [illegible] ss.

Through government experiments with rabbit breeding the [illegible] made to imitate more [illegible] popular furs.

NEW ADVANCES INDICATED IN EDUCATION VIA RADIO

Many Agencies Busy on Problems With Prospects of Concrete Results by Fall

BY DR. RALPH L. POWER

Additional impetus has been given to education via radio during the summer months with the result that in the fall some concrete probably will come of the movement.

The National University Extension Association, as well as all major educational bodies, have radio committees. A special committee of the American Academy of Political and Social Science recently made an official report on the subject, and the whole matter was talked by the Secretary of the Interior resulted in a conference and sundry sub-groups.

Through it all there seems to be a feeling that radio in some cases may be used to do a better job than classroom instruction, but such cases are few and far between.

CONFLICTING EXPERIMENTS

On the other hand, even though radio may not be perfect, it would seem that radio education ought to be encouraged as a part of the education movement for those whose school days have been halted by reason of their self-appointed [illegible]

In the first six school grades radio seems to be practically useless. But as we go up the scale of education, broadcast is most useful in high schools and colleges.

The schools of Oakland experimented for three years with radio and reported about two years ago. They stated that there were enough schools equipped with radio to justify the amount of time and expense involved to put the system over.

NEW YORK FUNDS LOW

But in the schools of the State of New York are 90 per cent equipped with receiving sets and Nebraska is not far behind with 28 per cent. In many of the rural districts, where there is no way to raise funds to buy a radio set, they are securing radios.

New York City's school system is now in an experiment two years ago. The report on this venture said that it had developed educational possibilities as far as school broadcasting is concerned, but it will require considerable study before it can be fitted into the curriculum.

Plans are under way for a central radio station in each school in New York. The initial cost and upkeep, however, is considerable. No provision was made in the 1930 budget for the maintenance of the movement there is at present.

BUFFALO'S PLAN

The Bryant Vocational School, one of the school system in Buffalo, Minn., has a radio station for engineering instruction. Yet it makes up its general program to include educational talks and study courses for credit from the Society of Arts and Sciences, the City Hospital, the State Teachers' College and the University.

But it does not use broadcast lectures as regular classroom instruction.

ENGINEERING EXPERIMENTS

The Worcester Polytechnic School of Worcester, Mass., last year used its radio station to give four courses of three hours each in civics, music appreciation and [illegible] history.

The Dartmouth Institute and the Harvard Summer School broadcast both have been successful, so far as their [illegible] of influence extended.

RADIO ARRANGEMENT

Arthur Garfield, educational director of the Pacific Coast division of the National Broadcasting Company, says he believes the ideal arrangement would be for a radio station in each community to be run by a university and broadcast its lectures through radio, television and so forth. Its first step then would proceed to [illegible] examinations for post-graduate work. This seems very much [illegible] this, but it appears to be within the bounds of possibility.

It is true that radio means mass education, whereas the tendency in higher education is to appeal to the individual because the object of education is to develop individual [illegible] thinking.

Nevertheless, radio impressions are [illegible] as the printed word [illegible]

The younger children cannot [illegible] the radio to the extent [illegible] the older ones can.

ACTIVE SLOW

Everywhere are under [illegible] pressure for increased [illegible] and the various boards of [illegible] are extremely cautious. [illegible] which finds money to be [illegible] education never will be [illegible] in the elementary or [illegible] schools to the extent [illegible] will serve in high schools [illegible]

Even so, the lower schools [illegible] to be well equipped with sets [illegible] to hear notable events in [illegible] or politicians, such as [illegible] message, welcomes [illegible] and events of real national interest and importance.

Harry Langdon Obtains License to be Married

Harry Langdon, motion-picture comedian, and Mrs. Helen Langdon, yesterday went to the marriage license bureau. They denied a notice of intention to marry. Langdon gave his age as 25 years and his address as Hollywood Athletic Club. Mrs. Langdon, 20, lives at 7720 Hollywood Boulevard. She formerly lived in Toledo, O.

Langdon and his former wife, Helen Langdon, were divorced in Reno, and the final decree entered in the office of Attorney Patterson on the 3rd inst. This was accompanied by a property settlement of $70,000 for Mrs. Langdon, and an interest in several [illegible] in which Langdon appeared.

Mrs. Langdon's grounds [illegible] was granted.

Langdon developed his own technicolor process, whereby that it is [illegible] only 8 per cent of [illegible] cameras, which [illegible] it used 90 per cent.

THE RADIO DIAL
Hour by Hour

KELW—1170 K., 256.3 M.	
KFI—640 K., 468.5 M.	
KFWB-KPEN—950 K., 315.6 M.	
KRJ—900 K., 333.1 M.	
KMTR—570 K., 526 M.	
KNX—1050 K., 285.5 M.	
KPLA—1000 K., 299.8 M.	
KTM—780 K., 384.4 M.	

Church Broadcast

KELW—Burbank, 1220 K., 384.4 M.—First Baptist Church, Glendale, 10 a.m. to 1 p.m.; services, 3 to 6 p.m., Reformed services; 6 to 9 p.m., Baptist services.

KPOF, Long Beach, 1250 K., 239.9 M.—11 a.m. to 12:30 p.m., St. Luke's Episcopal Church services, 8 to 9 p.m., First Church of Christ, Scientist.

KFSG, Los Angeles, 1120 K., 267.7 M.—Angelus Temple, 10:15 a.m. to 12:15 p.m. services; 2:30 to 4:30 p.m., services; evening services and music 6:30 to 12 M.

KGEF, Los Angeles, 1200 K., 230.6 M.—Trinity Methodist Church, 6:30 to 10 a.m., quartet and Bible story; 10 a.m., Bible class; 10:45 a.m. to 12:30 p.m., services; 3 to 6, music; 7 to 8 question hour.

KGER, Long Beach, 1370 K., 218.8 M.—8:30 a.m., Trautwein's Bible class; 11 a.m. to 12:30 p.m., First United Presbyterian Church; studio concert, 1:30 p.m.

KVOE, Los Angeles, 1300 K., 230.6 M.—8 a.m., quartet and Bible story; 10 a.m., Bible class; 10:45 a.m. to 12:30 p.m., services; 3 to 6, music; 7 to 8 question hour.

(From programs submitted by stations)

8 to 11 a.m.

KELW—Records at 10.

KFI—Smallman's choir, 9-10; Church Federation, 10 to 10:50; then Christian Science service.

KFSG—Records and studio music.

KFWB—Phonograph records, 8 to 10:45, 11 to 5, with KPEC to 11; Including KPRC concert orchestra.

KMTR—Orchestra and trio.

KNX—Orchestra and Troller; Maurice Schwartz, 10 to 11.

KTM—Records; I.B.S.A. to 10.

11 a.m. to 12 noon

KELW—Phonograph records.

KFSG—Christian Science service.

KGEF—First M. E. Church, Los Angeles.

KGER—Travelogue.

KMTR—Phonograph records.

KPLA—First Pres. Church, Hollywood.

KTM—Services.

12 noon to 2 p.m.

KFWB—Studio to 1:30; baseball.

KGEF—Service to 12:30; records.

KGER—Services to 12:30; organ.

KNX—Sounds and dance orchestra.

KPLA—Phonograph records.

KTM—Records at 1; Lucy Day.

2 to 4 p.m.

KELW—Talks at 3:30.

KFI—National concert orchestra.

KFWB—Baseball.

KMTR—Phonograph records.

KNX—Major Bowles and piano recital.

KPLA—Park Board program.

KTM—Records.

KVOE—Band; records at 3:30.

4 to 6 p.m.

KELW—Music and poetry.

KFI—Navallan music; N. Y., 5:15.

KFWB—Baseball.

KMTR—Phonograph records.

KNX—Band; N. Y. at 4:30; Wendell Hall.

KPLA—Church of the Air.

KTM—Old-time ballads.

KVOE—Records; organ, 4:30 to 6.

6 to 7 p.m.

KELW—Church choir, L.D.S. to 6:30.

KFI—Goldsette's orchestra.

KFWB—String music at 6:30.

KGER—Records to 6:45; Los Angeles Times' world-wide news at 6:45.

KMTR—Fryer's organ; Master Trio.

KNX—Hawaiian music to 6:30.

KPLA—Lectures.

7 to 8 p.m.

KFI—Lenore Kilian and others.

KFWB—Orchestra to 7:30.

KGEF—First M. E. Church, Los Angeles.

KGER—Studio ensemble; Harper's Corners, 7:30; Wandering Minstrels at 7:30.

KMTR—Studio musicale.

KNX—Studio concert.

KPLA—Mercy's Concert Orchestra.

KTM—Music by McIntosh at 6:15.

KVOE—Concert with KFRC.

KFWB—Salon orchestra and soloists.

KGEF—First Pres. Church, Hollywood.

KNX—Quartet and organ.

KTM—Mrs. Edward Cressman and others.

8 to 10 p.m.

KELW—Studio musicale.

KFI—Kitty program.

KFWB—Theater with KFRC.

KGER—Concert with KFRC.

KMTR—American Salon orchestra.

KNX—Cabrelli trio.

KTM—Studio vocal soloists.

After 10 p.m.

KFI—Perrin's Dance Orchestra to 11.

KFWB—Nastime revue to 11.

KGER—Organ to 1 a.m.

KMTR—Trollo to 1 a.m.; records to 6 a.m.

KNX—Cabrelli trio to 10:30.

KPLA—Records to 2 a.m.; records to 6 a.m.; dance band to 11; records to 6 a.m.

KTM—Song hour; records 11-12.

'Talkies' Lure Radio's Stars, Says Article

"They're in the Talkies Now," in the July issue of Radio Entertainment magazine, explains what has happened to many of the popular radio entertainers.

Another feature of the number is an interview with Paul Whiteman, maestro of jazz, who continues his Tuesday night programs from KMTR, Hollywood. With Harry Von Zell announcing, the feature goes over the Columbia network eastward.

June, the month for brides, has made serious inroads in the ranks of radio announcers and in "Dan Cupid Shoots Arrows," a resume of the list of June brides and bridegrooms is given.

Walter O. Look of Los Angeles also writes in Radio Entertainment of the world's mightiest organ which has just been installed in Chicago with the possibility that its music may be given over a radio chain as well as in the Chicago Stadium.

FIELD CHOSEN FOR ZEPPELIN

(Continued from First Page)

will be available at the field.

Adjacent mains of the corporation serving Los Angeles with fuel gas carry a gas which shows a higher British thermal unit and a higher pyrofax element than the gases at other fields inspected. The gas is also declared freer of poisonous carbon-monoxide gas. This gas is known as blau gas and is used as a fuel content.

The gas analysis was made by the Carbide and Carbon Chemical Corporation and results showed that Dr. Eckener will have nothing to worry about in replenishing his fuel supply, Lieut. Lange said. The local company also will service the airliner when it moors here.

A stub mooring mast now at San Diego will be reassembled at the Los Angeles airdrome.

One officer and two chief petty officers from the United States Navy's base at Lakehurst, N. J., will await the Graf's arrival here and take charge of landing and get-away operations, Lieut. Lange announced. The landing crew will be selected from local members of the California National Guard.

Lieut. Lange is chief pilot of the Goodyear airship Volunteer, and was selected by Dr. Eckener to make a personal investigation and decision on the Graf's proposed landing here.

The Graf has a summer flying schedule never before attempted by any aircraft, it was revealed in Dr. Eckener's communication. The ship is capable of cruising 120 hours and traveling 10,000 miles without landing. It carried sixty persons across the Atlantic and back to Germany last summer. Five 550-horsepower Maybach motors drive it through the air.

HEDGE DAMAGE DISALLOWED

City Attorney Werner yesterday reported to the Council that in the matter of the claim of Bert W. Jones for $1 damages to his cypress hedge, due to the burning of weeds by a city department, there is no municipal liability, wherefore the claim is disallowed.

NEPHEW AND NIECE BEGIN WILL FIGHT

Bequests of Susan Currier Attacked on Ground That She Was Incompetent

A niece and nephew, each of whom was bequeathed $10, yesterday attacked the will of Susan Currier of Walnut, who died May 20, 1928, leaving an estate of stocks, notes, mortgages and ranch property worth $436,000.

Contestants are Jennie Chappell and James N. Glenn, who contend that Mrs. Currier was mentally incompetent to make a will because of her advanced age, and also that she was improperly influenced by Hugh A. Thatcher, husband of a niece of Mrs. Currier, now dead.

Mrs. Currier was 87 years of age, and was 81 when her will was made. Besides leaving one-seventh of the residue of her property to Thatcher, Mrs. Currier left $1000 to Mrs. C. E. Hughes, a friend, and $3000 each to George A. Goodell, Murray C. Goodell, Ralph K. Goodell, Albert Quinn Nichols, Currier Thatcher, Marian Brashear Morris, Forrest B. Callan and Monroe Callan, all grand-nephews and grand-nieces.

Nephews and nieces besides Thatcher who inherit one-seventh of the estate are Jacob M. Callan, Ada May Brashear, Susie Nichols and Mary Goodell. Mrs. Thatcher, deceased, would have inherited two-seventhe.

Visiting Elks! The seven Convention issues of Los Angeles Times, July 7 to 13, mailed postpaid anywhere in North America, 50c.

NEW FIRE CURB MOVEMENT ON

Group Formally Organizes for Forest Protection

State-wide Campaign Against Red Peril Launched

Motor Vehicle Department to Lend Aid in Drive

Launching the State-wide campaign against the red menace to California's grain and wooded areas, the Stop Forest Fires Committee was organized formally at a meeting held in the headquarters of the Automobile Club of Southern California. M. B. Pratt, State Forester, is chairman of the new organization, E. E. East, chief engineer of the Automobile Club of Southern California, is vice-chairman, and C. C. Cottrell of the California State Automobile Association, is secretary.

Included in the committee are S. B. Show, district forester, United States Department of Agriculture; Dr. L. I. Hewes, regional director, United States Bureau of Public Roads; C. H. Purcell, State highway engineer; H. W. Keller, director, Automobile Club of Southern California; Charles F. Todd, president of the County Supervisors' Association; Horace M. Albright, director, National Park Service; Charles B. Wing, chief, Division of State Parks.

MOTOR DIVISION TO AID

The Stop Forest Fires Committee is a co-ordination of Federal, State and county authorities to cope with the problem of fires in forests, brush and grain land. Co-operation not only of these agencies but of the State Division of Motor Vehicles will be had in the strict enforcement of State laws against throwing lighted matches, tobacco or other inflammable material from moving vehicles.

The new fire hazard developed by airplanes also will be given attention. Investigation shows that fires are being started by lighted cigarets dropped from planes. The co-operation of airplane passenger lines will be enlisted to prevent the spread of this new menace.

LEGISLATION STUDIED

The committee has indorsed and will support actively the Engle-bright bill now before Congress, and is making a study of other legislation providing appropriations for more adequate fire prevention in forest areas.

In view of the light rainfall last season, and the consequent greater fire hazard, an intensive campaign of fire prevention will be inaugurated immediately by the committee.

LECTURE ON PHILIPPINES SCHEDULED

Political and Social Science Academy Will Meet This Week

The relations of the great powers and their dependencies is the general subject for discussion at the annual summer meeting of the Los Angeles Center of the American Academy of Political and Social Science, which will be held Thursday and Friday. The two-day session will be held at the University of California at Los Angeles, in connection with the summer session.

Friday evening at the Public Library, Fifth and Hope streets, Dr. Joseph Ralston Hayden, professor of political science, University of Michigan, will speak on the subject, "Philippine Nationalism and the United States." At 2 o'clock Friday afternoon he will lecture in Millspaugh Hall on "Hindu Nationalism and British Policy." Dr. Hayden accompanied Col. Carmi A. Thompson, President Coolidge's special commissioner, in a survey of conditions in the Philippine Islands in 1926.

Other lectures dealing with world problems include: "Mussolini and the New Roman Empire," by Dr. Henry Russell Spencer, professor of political science at Ohio State University, Thursday afternoon. On Friday afternoon he will speak on "Soviet Russia and the Far Eastern Peoples." The subject, "Geographical Problems of the British Empire," will be discussed Thursday evening by Ernest Young, assistant director of education, Middlesex, Eng.

LINDBERGHS TO ARRIVE TODAY

(Continued from First Page)

celebration will be in the form of a welcome.

LINDBERGH TO PRESS BUTTON OPENING LINE

NEW YORK, July 6. (AP)—Regular forty-eight-hour air-rail service between New York and Los Angeles and San Francisco will be inaugurated at 6:06 p.m. (eastern standard time) tomorrow night by the Transcontinental Air Transport, Inc.

Col. Charles A. Lindbergh will press a button in the Los Angeles terminal of the air line which will dispatch the first train from the Pennsylvania station, New York, carrying sixteen passengers on the first trip.

Before the departure of the train from the New York terminal a celebration will take place at which Elisha Lee, president of the Pennsylvania Railroad Company; Col. Paul H. Anderson, vice-president of the new line, and Sidney Greason of the Byrd Expedition will be present.

DAVIS DEFENSE PLANS CHANGED

Bribery Defendant Will Not Take Stand Tomorrow

Delay Likely in Submission of Case to Jurors

Lawyers, Court Reporters and Others Face Call

A definite switch in defense plans in the Davis briber case which has been on trial before Superior Judge Wilson since last Monday came yesterday and as a result the case probably will not be submitted to the jury of seven women and five men until some time near the end of this week.

Harold L. (Buddy) Davis, former chief deputy District Attorney who is charged with having accepted a $7500 bribe from Ben Getzoff, a Spring-street tailor, briber and confessed fixer, to "let up" on the prosecution of Ed Rosenberg, one of the defendants in the Julian stock-fraud case, will not take the stand as the first witness tomorrow morning, as was announced at the close of the session Friday afternoon.

Instead a long list of lawyers, court reporters and others who had to do with the investigation and prosecution as well as the defense in the Julian fraud case will be called. From this list, which includes twenty names, the defense will attempt to show Davis's own actions and statements during the Julian cases. An effort will be made to establish the defense contention that the former chief deputy District Attorney not only prosecuted Rosenberg to the best of his ability but opposed efforts to dismiss the case against him.

Jack Rosenberg, brother of the man who now is in the County Jail as the result of his conviction along with Keyes and Getzoff on bribery charges probably also will be called as a defense witness to testify that Davis sought the conviction of Ed Rosenberg along with the other defendants.

No explanation was offered for the sudden switch in defense plans yesterday with the exception of an announcement by Paul D'Orr, chief defense counsel, that "an effort will be made to bring before this jury all of the facts surrounding the charge against Davis. And it is the belief of the defense that it is unfair to attempt to convict anyone without every bit of testimony bearing on his actions, when it can be connected directly to the charge against him, being placed before the jury."

From the prosecution ranks headed by Chief Dep. Dist.-Atty. Stewart came little information yesterday.

"Our case is in and we believe that we have presented a good case," he said. "It is now up to the defense and we are just sitting by waiting to see what they are going to offer. We do not believe that the Julian stock-fraud case and the Keyes case should be tried all over again in this matter. If this sort of testimony is offered it goes without saying that we will object."

Schools and Colleges

Military Schools

WHERE WILL YOUR BOY PLAY THIS SUMMER?
If He Studies—Where Will He Study? Enroll Your Boy With The
Oneonta Military Academy
for the Summer. Three Day Trips for all Each Week in our De Luxe Observation Safety Coach to Mountains, Desert, Beaches, Everywhere. WHERE WE GO—Under Direct Supervision of COL. M. CANYON SMITH and MAJOR WM. M. SMITH. MISSIONS, MOJAVE DESERT, SEQUOIA FOREST, BEACHES, HIGH SIERRAS (Trout Fishing); KEOUGH SPRINGS (Swimming.) YOSEMITE VALLEY, GRAND CANYON. University Accredited Coaching (For those Who Desire It.) TERMS: $75 Per Month (Includes Everything Except Clothing.) TIME: June to September 10. What to Bring—(Ask Us.)
ONEONTA MILITARY ACADEMY
1970 Fremont Avenue. Phone ELiot 2630.
South Pasadena, California
What A Chef We Have! Oh, Boy, Those Meals! Yum-Yum!

URBAN MILITARY ACADEMY
Enrollments Now Being Received For 26th Year Opening Sept. 23.
The great outdoor school; Accredited to Universities, East and West. Features corrective physical training, riding and swimming. Special Junior Department.
URBAN ACADEMY SUMMER CAMP
Seventh Nat'l Forest. an ORGANIZED vacation in an ideal location. Backed by 26 years' experience. Riding for every boy. Pack Saddle Hikes. Swimming. Fishing. Woodcraft. Rifle Practice. All Athletics. Complete Staff. Day and Night Supervision. Senior and Junior Sections. Catalog.
For information about Academy or Camp, see the President, P. G. McDonnell, 637 Wilcox Ave. GL. 4187.

HARVARD SCHOOL
AN ACCREDITED SCHOOL FOR BOYS
39th year. Boarding and day pupils. Sixth to twelfth grades inclusive. R.O.T.C. unit. Splendid system of physical education. For information: address the headmaster, 1001 South Western Avenue, Los Angeles, Cal.

PACIFIC MILITARY ACADEMY CULVER CITY
Spring term now in session. Summer School-Camp Opened July 1. Each day divided between class room work and recreation. Week end trips. Write Box 308 or phone EM. 6022.

GOLDEN STATE MILITARY academy
A Tower Master School Careful Mind Supervision
Over Ten Weeks of Summer School in the Mountain Camps
Honor System. Daytime and evening instruction
Address Adjutant's office 611 Redondo Beach Blvd. Tel. 9061
Write for booklet

California Military Academy
SUMMER SCHOOL. 23rd year. Boarding and Day.
Boys 6 to 14 years. 1st to 9th grades. Special help to make up grades. Trips or hostess on Saturdays under Supervision of Teachers.
4001 VENICE BLVD. PHONE EMpire 6078.

LONG BEACH Military Academy
HIGH CLASS SCHOOL FOR BOYS. Enrich 12 years. Ideal location near ocean beaches, Alamitos Bay and Recreation Park. Open all year. Enroll now.
MRS. J. E. BLACKWELL, President.
Cor. East 6th and Terrains, Long Beach. Alamitos Heights. Phone 312-90.

PAGE MILITARY ACADEMY
a big school for little boys. Page stands in a class by itself as a school for little boys. It's the leading school for the grades west of Massachusetts, and has no high school department. Summer School in Session. Robert A. Gibbs, Headmaster, 1235 Cochran, or WH. 1128.

Non-Military Schools

Ben Lomond Boys' Camp
Ben Lomond, California
For Information Write
Box 469, Pacific Grove, Calif.

THE CATALINA ISLAND SCHOOL for BOYS
Keith Vosburg, Headmaster. Address, Avalon.
A College Preparatory school for a limited number of intelligent boys. Exceptional scholastic education. Grades 7-12. New boys only accepted before the age of 15. Boy Scout character training. Unique physical development. Beautiful buildings and grounds in Toyon Cove, (two miles from Avalon.)
L. A. Office, address Mrs. D. F. Laurie, 207 S. Catalina st. EX. 0448.

BEVERLY SCHOOL FOR BOYS
"The School that stresses Scholarship"
Non-Sectarian, Non-Military, Boarding & Day
For boys (from 6 to 18) whose parents have their educational progress and physical welfare genuinely at heart. Catalogue on request. 909 S. Virgil Ave. (Tel. DU. 1488.) Los Angeles, California.

Yale School
Boarding and Day School, 1st Ten Grades. Fine Gymnasium. Emphasizes Home Life and Training. Summer Session Includes Monthly Trip to Bear Valley.
Tel. DRexel 2128. 202-209 N. Union Ave.

Art Schools

OTIS ART INSTITUTE
A DEPARTMENT OF THE LOS ANGELES MUSEUM providing practically free training in the fine arts and "commercial arts." 24 classes daily and Mon., Wed., Fri. evening for beginning and advanced students. Persons interested are invited to write or phone for catalogue and to visit the studios of the County's professional art school. OTIS ART INSTITUTE, 3001 WILSHIRE BLVD., (at Westlake Park.) FItzroy 6781.

CHOUINARD SCHOOL OF ART - INC.
SUMMER SCHOOL—Six Weeks—Commencing July 8.
A special class in making and manipulating MARIONETTES will be practical for teachers and those interested in stagecraft.
2606 W. 8TH ST., LOS ANGELES DUnkirk 4798

School Information
Consult the Times' Free Information Bureaus.
MEtropolitan 0700

Commercial Schools

Make This Summer Pay Train for Business!
Best time of year to start. More individual attention, faster advancement, wider choice of positions. Prepare at oldest and largest college of commerce. Finest quarters—delightful and cool. All commercial subjects; also two-year Bachelor degree courses in Business Administration, Accountancy and Secretarial Science. Expert instructors; high university standards; select patronage. Enter any time—day and night classes. Excellent positions secured. Part-time work provided. Get interesting catalog. TRinity 8491.
Foremost for 45 Years **Woodbury COLLEGE**
Woodbury Bldg. 727 So. Figueroa St.

Sawyer SCHOOL OF BUSINESS
Save 5 Years
Sawyer graduates have the equivalent of several years' office experience. They are ready at once for the better positions. Employers prefer them.
Send for "Facts"
805 S. Flower St. TRinity 3876

MACURDA-DRISCO SCHOOLS, Inc.
Grade and High Schools, Junior College, Tutoring, Civil Service, Night School.
1609 WEST NINTH STREET. DUnkirk 1418.

LEARN COMPTOMETER, ELLIOTT-FISHER, MOON HOPKINS, UNDERWOOD, BURROUGHS
MACHINE ACCOUNTING INSTITUTE
Bookkeeping in six weeks. Day and night classes. Private instruction. Stenographic course taught in three months.
TU. 4101. 605 W. SEVENTH ST. POSITIONS WAITING—LARGER SALARY OFFERED

UNIVERSITY OF THE WEST
747 S. Hill St.—TU. 2580
ALL BUSINESS COURSES.
Bachelor Degrees in 2 yrs. Speedwriting in 25 lessons. Pay on small payment plan. Best positions furnished. Call write or phone for Catalog.

FRENCH-AMERICAN SCHOOL OF COSTUME DESIGNING
PROFESSIONAL and SPECIAL courses covering every branch of costume designing. Individual instruction. Special summer rates now in effect. Day or evening. Call write or phone for catalogue.
3275 WILSHIRE BLVD. DUnkirk 9018.

Ethel Eaton Private School of Costume Design
Summer Class Now Forming
3538 Wilshire Blvd. DR. 9391

Accountancy
Study in the Specialty School of Accountancy under Certified Public Accountants. Individual instruction or classes. Bookkeeping for beginners. $10 per month tuition.
ACCOUNTANTS EDUCATIONAL INSTITUTE, 437 So. Hill Street. TU. 7815.

NEFF SCHOOL OF COSTUME DESIGN AND MAKING
Drawing, Painting and Fashion Sketching. Terms arranged. Enroll now.
1949 WILCOX AVE. GLadstone 5808.

Business Administration & Accounting
Thorough and complete training in secretarial and business administrative duties. Professional courses in higher accounting. Day and evening. Visit our 100-story university building. No solicitors or agents employed. WE. 5808. SOUTHWESTERN UNIVERSITY, 1121 Bank Bldg.

WOLFE DISTINGUISHED FOR THE SUCCESS OF ITS GRADUATES.
New Location 724 SOUTH FLOWER ST.
LARGER QUARTERS. MODERN EQUIPMENT. IDEAL SURROUNDINGS. SPECIAL COURSE. GLOSSY STYLE.
LISHED AND LARGEST IN THE WEST. (FORMERLY AT 948 W. 7TH STREET.)

NIGHT School Tues. & Thurs. Gregg Sec'l, Bkg. Acc't'g $5 a mo. Stenotype, Machine Sec't'l, $7.50 a mo. Tuition may be earned at day school. MacKay's Wilshire Extension, Calif. Com'l College, 2711 W. 8th. R. & H. Cars. Fl. 1122. Pos. Guar.

Girls Boarding and Day Schools

CUMNOCK
Founded 1894
JUNIOR COLLEGE AND ACADEMY FOR GIRLS. Accredited. Junior Academy three grade up. Departments of Speech, Music and Art. Hostess Course. Academy: Prepares for College Board Examinations.
8383 West Third St. WH. 3427. DORA LEE NEWMAN, Director.

KENWOOD HALL RESIDENT AND DAY SCHOOL FOR GIRLS
Summer Session—Outdoor instruction.
6367 Wilshire Blvd. Telephone ORegon 5303. Ruby Mildred King, Director.

HOLLYWOOD SCHOOL FOR GIRLS
Established 1909. Senior and Junior High School Boys. Elementary-Primary Kindergarten Depts.
FALL TERM BEGINS September 16
LOUISE KNAPPEN WOOLLETT, Principal, 1749 N. La Brea Avenue. GRanite 6907.

MARLBOROUGH SCHOOL FOR GIRLS
ESTABLISHED 1889
Junior and Senior High School Departments.
FALL TERM BEGINS SEPT. 18TH
ADA S. BLAKE, A. B., Principal, 5029 West 3rd Street. GRanite 1141.

Kensington School
Resident and Day pupils. Outdoor study. French and Musical Kindergarten. All grades. High School. Music. Dancing. Fine Arts. Languages. Domestic Science. Outdoor Sports. Summer School Begins July 1st. Phone WA. 9031. Address 142 So. Marlton Dr.

GIRLS' COLLEGIATE SCHOOL
Miss Parsons and Miss Fenn, Principals
AN ACCREDITED COUNTRY DAY AND BOARDING SCHOOL
GLENDORA, CALIFORNIA
L.A. Office—Mrs. D. F. Laurie, 207 S. Catalina. Phone EX. 0448

WESTLAKE SCHOOL FOR GIRLS **HOLMBY COLLEGE**
Accredited College Preparation and Lower School. Leads to 3rd year in Universities.
Courses in Music, Art, Home Economics, Fully accredited. Swimming pool and all out-door sports. Fall Term opens Sept. 23th. Prospectus On Request. Mrs. Frederica De Laguna and Jessica S. Vance, Directors. 700 N. Faring Road, L. A. West. Bradshaw 4187.

ORTON
Boarding and Day School for Girls.
All Grades, High School, Junior College Courses. 332 So. Westmoreland. Tel. WAshington 0380. 156 South Euclid, Pasadena. Tel. Ter. 3882.

WEST CHESTER SCHOOL FOR GIRLS
RESIDENT SUMMER SESSION MAY
1st to 10th grades. Special help to complete grades. Supervised playground. Outings on Saturday. Transportation. 2445 S. Western ave. EM. 0857.
MADIE S. McBRIDE, Head Mistress.

MISS FULMER'S SCHOOL RESIDENT & DAY SCHOOL
CHILDREN'S DEPARTMENT—FROM KINDERGARTEN THROUGH EIGHTH GRADE. French daily, native teacher. Experienced teachers in all grades. Motor bus service. KINDERGARTEN-PRIMARY TRAINING SCHOOL. Courses conform to requirements. 627 S. St. Andrews Place. Phone DUnkirk 0176.

MISS THOMAS' SCHOOL (ST. CATHERINE'S SCHOOL)
332 West Adams Street
Boarding and Day School for Girls
First eight grades. Prepares for Marlborough and Girls' Collegiate Schools.
SUMMER DAY AND BOARDING SCHOOL FOR CHILDREN IN PRIMARY GRADES.
Fall Term Opens Sept. 24th—MISS THOMAS, Prin., WE. 8934.

Boys and Girls Schools

GLENDORA FOOTHILLS SCHOOL
Bishop's School for Young Children
Boys and Girls—6 to 13 Years
Glendora, Calif. Phone Glendora 445-13

THE PROGRESSIVE SCHOOL OF LOS ANGELES
2140 NORTH HIGHLAND AVE.
Under the direction of Miss Meredith Smith, Ph.D., Columbia University
The curriculum includes outdoor project activities, athletics, music, art and French. Nursery School, Kindergarten, Grades 1 to 5. Phone GR. 4328.

MISS ALLEN'S SCHOOL FOR EXCEPTIONAL CHILDREN
Established 23 Years
Years of experience and special features for developing the retarded child have been successfully used. For information phone DU. 2005. Address 1630 Arapahoe St.

PUBLISHERS
TIMES-MIRROR COMPANY
OFFICERS
HARRY CHANDLER, Pres. and Gen. Mgr.
HARRISON GRAY OTIS CHANDLER, Vice-Pres. and Secy.
CLARA L. PFAFFINGER, Treasurer.
DIRECTORS
Harry Chandler, Harrison Gray Otis Chandler, Frank B. Pfaffinger, Mabel Otis Booth, Harry Carr.

Los Angeles Times
EVERY MORNING IN THE YEAR
DAILY FOUNDED DEC. 4, 1881—48TH YEAR

RALPH H. TRUEBLOOD, Managing Editor.

Average for every day in June, 1929..... 182,468
Sunday only average for June, 1929..... 256,121
Average every day rain ever June, 1929..... 11,000

OFFICES
New York Bureau, First and Broadway.
French Office, No. 1, 231 South Spring Street.
Washington Office, 1317-1319 National Press Club Building.
Chicago Office, 360 North Michigan Avenue.
New York Office, 103 Madison Avenue.
San Francisco Office, 742 Market Street.
Seattle Office, 2027 White Henry Stuart Bldg.
In addition to the above offices, The Times is on sale and may be found by interested travelers at the office of the American Express Company, Paris, and 3 Rue Scribe, Paris, France. The names of Universal Service reporting at the last-named address will be published in The Times at intervals.

LOS ANGELES (Loce Ahng hayl ah)

MEMBER OF THE ASSOCIATED PRESS
The Associated Press is exclusively entitled to the use for republication of all news credited to it or otherwise credited in this paper and also all local news published here within.

The Times aims at all times to be accurate in every published statement of fact. Readers who discover any important inaccuracy of statement will confer a favor by calling attention of the Editorial Department to the error.

No employee of The Times is permitted to accept any gratuity, in money or its equivalent, from any individual, group or organization having news or business relations with The Times. The public should clearly understand that it is unnecessary to pay anybody anything to get news into The Times and that any Times employee who accepts "gifts" calculated to influence his or her work for this newspaper is thereby rendered subject to immediate discharge.

Bad laws, if they exist, should be repealed as soon as possible; still, while they continue in force, for the sake of example they should be religiously observed.

—Abraham Lincoln.

Today's Bible Text

But if any provide not for his own, and specially for those of his own house, he hath denied the faith and is worse than an infidel. 1 Timothy v:8.

BEING MISSED

Seems funny for a lot of folks to be struggling along without their ancient ration of coupons and trading stamps. What has come over business?

THE OUTSIDERS

Sports who looked on at the Schmeling-Uzcudun embroilment are not worrying so much about the foreign menace. At least not while Jack Dempsey is still able to totter to his lunch.

NO MORE USURY

The court holds that an arbitrary appraisal fee that is deducted from the amount of a loan may bring that loan into the usurious class. We are not permitting the capitalists to gain any illgotten dough. That is why the courts are checking up on all usury intimations. It is going to be hard to get away with it.

THE NEW JAPAN

The population of Japan is said to be now increasing at the rate of nearly a million a year, while emigration from the empire is less than 20,000 souls. So it may be readily understood that there is a problem. The country must become more and more industrial to provide a living for its own growth. The new Japan is going to be thickly studded with factories and they are going to make most of the things the Orient needs.

IN THE KITCHEN

From over the country come reports that there are quite a number of male students in the various cooking schools and domestic science classes. It is getting so that about the only way a gent may have waffles in the home is to bake them himself. With all the women deserting the kitchen some one must look after that part of the house. Also if a young man is a good cook some bright young business woman is apt to snap him up as a partner—in the home.

THE YELLOW STREAM

The Bank of England indicates a little worry over the continued drain of gold in the direction of America. We are acquiring the bulk of the world's supply of the yellow metal. There are a lot of Englishmen who put their savings into American dollars and these are, of course, secured by further stores of gold in the treasury vaults. The financiers will have to look after this yellow stream. Perhaps the new international bank of adjustments will be able to divert the channel.

THE NEW WARFARE

United States Army officials have been testing out a combat tank that would carry havoc into the war game. They say that this armed caterpillar has scooted at the rate of forty-two miles an hour over the open terrain. A contrivance that can chase an army across a raw country at that rate of speed represents the horrors of war at their zenith. It is said, further, that with a couple of turns with a monkey wrench a mechanic can convert the machine into a boulevard speedster capable of doing sixty-five miles an hour. The nations will be in a hurry to call off their wars when this wild cat gets to running.

STAYING ALOFT

The man with a game leg says that there is no great value left in these endurance flights in which the plane is refueled in the air. It has been found that good motors may run almost indefinitely if built and treated right. It has also been found that refueling is not necessarily an awkward or hazardous process. Furthermore, the staying qualities of the human machine are pretty well understood. The matter of individual endurance is the only thing left, and this is not now vital to the cause of aviation. After a group of flyers have remained aloft for a week and have been refueled a dozen times the circumstance that somebody else can stay up for 160 or 260 hours is not of vast import. Presently in making these refueling contacts a couple of planes will collide and crash together to the earth. Then it will be conceded that a new mark of motor endurance is hardly worth while.

"HELLO, BILL!"

A month ago the City of the Angels was ablaze with flags and bunting and the salutation, "Welcome, Nobles," was heard on every hand. This week our city streets will echo with the more homely, but no less cordially enthusiastic greeting of, "'Hello, Bill!" while on our public buildings and along our chief thoroughfares white and purple streamers mingle with the red, white and blue of Old Glory.

In their thundering thousands Los Angeles welcomes the mighty herds of Elks migrating westward from every State in the Union; from the members of this great fraternal and benevolent order, honoring our city with their sixty-fifth national conclave, we hope to win another laurel to add to our long-established reputation that has made Los Angeles the favorite convention city of America.

We care not how fast and furious such hosts come knocking for admission at our city gates. Our pleasure in meeting them is measureless, our enthusiasm is inexhaustible. Ere the last Shriner caravan had finished its long trek eastward over the hot sands, the vanguard of the Elks arrived. Nothing would please us more than to have folks say that life in Los Angeles is just one convention after another. All we hope is to hear a host of kindly hearts proclaim that in entertaining such vast numbers of notable citizens Los Angeles learns by experience and at every fresh endeavor scores a new triumph.

That joyous, if somewhat hectic, first week of June, when Los Angeles was alive with fezzes and bright uniforms and the strains of marching music but stirred our spirits and put us in better fettle for the equally colorful and inspirational second week of July, made over and subscribed to Elkdom. We learned from the Shrine convention some wrinkles to apply for the pleasure of our present guests.

Undoubtedly the feature of that occasion was the stupendous motion-picture electrical pageant. With the massed showmanship of Hollywood behind it that spectacle vied in glory with the Aurora Borealis. The same pageant on an even more comprehensive scale will again be staged at the Coliseum for the benefit of the Elks and those of our residents who were unable to witness it on its first presentation. We have also given extra attention to the heavy problem of housing this multitude of visitors and regulating traffic under such abnormal conditions, difficulties that would tax the accommodations of a city the size of New York.

"Hello, Bill" is simple and colloquial and American. A poem of a hundred stanzas or an official welcome of a thousand studied words could not so nearly express the spirit of the Elks. It is a far cry from the "roaring sixties" of the last century, when the society of the "Jolly Corks" in New York was reorganized as the Benevolent Protective Order of Elks. Yet that lapse of years is negligible compared with the distance in accomplishment, influence, ideals, example and national significance traveled by this mighty organization since it first came into being.

For this reason the unaffected lodge greeting with the accompanying handshake means for a brother Elk admission to a society with obligations as sacred as those of the knights of old who blazoned more pretentious mottoes on their shields and sealed their fealties with more resounding oaths. If they get pleasures beyond the ordinary out of their lives, it is because they put into them more than ordinary kindness for the lives of others.

And when in the deep religious silence of the eleventh hour of the day the Elks pause from their pains or pleasures to remember those brothers who have said "Hello, Bill," for the last time on earth, who knows if any form of worship in all church history ever brought its members so close to the world of spirits or nearer to communion with their loved ones in the great beyond?

REAL PUBLIC OWNERSHIP

There will be real public ownership of the power plants to be built at Boulder Dam, though the United States government, under the plan favored by Secretary Wilbur, publicly will not construct or operate them. Present prospects indicate that the plants will be built by the companies or municipalities, or both jointly, which are interested in the purchase of power.

The stock of the local public utility corporations so interested is owned by the public and has wide distribution. The Southern California Edison Company, especially, is publicly owned in the best sense, as it has one of the largest lists of stockholders of any company in the United States and makes special efforts to dispose of its securities to the general public. Not only are these companies publicly owned, but publicly controlled, since they are under the jurisdiction of the State Railroad Commission as to both rates and character of service.

In this respect, they are more public than the so-called municipal enterprises, which are not under the commission, and which, while owned by the public in a sense, tend to be run by politicians for the benefit of politics. The public has a far better chance to get rid of poor management, high rates and bad service in a corporation than it has under municipal ownership.

Considering the taxes they pay, the rates collected by the corporations compare favorably, not only here, but all over the country, with the rates of municipal plants. If corporation rates are in any instance too high they can readily be brought down through public regulation. Municipal rates cannot be so reduced.

These corporations, here and elsewhere, discovered long ago that the road to profit lay through a large volume of business, only to be obtained by the lowest rates at which service could possibly be furnished.

FOR THE SPEAKIES

Trinity College in Dublin decided by almost four to one that the talkies were all right and that the movies might well add the human voice to their repertoire. The Irish folk do not object to a little noise with their drama.

The LEE SIDE o' LA
By Lee Shippey

Personal Glimpses of World-Famed Southlanders

CLARA BOW is said to be the most widely known 22-year-old—and perhaps she is. In many countries besides her own—in Europe, South America and the Orient, she is one of the most popular actresses.



And yet she can't act.

But how she can be natural!

She's so natural she can't be any other way. She has no veneer, no social graces except such as spring from a kind, impulsive nature. She comes right out with what she feels, even if it's an Elizabethan adjective.

But she has an amazing imagination. She becomes, for the time, the girl whose actions she is living, whose thoughts she is thinking. If you'd address her as Miss Bow at such a moment she'd have to stop and think who Miss Bow is.

She did what every schoolgirl dreams of doing—became a star at 16. She probably has been more envied by the youngsters of many lands than any mere queen ever was. Yet we left her home feeling sorry for her. She seemed like a poor little girl who had been invited to a wonderful party because of her gift for entertaining, but had noticed less-entertaining girls snickering behind their hands, and was just about to burst into tears. She has acted hoyden roles so convincingly that she is, she believes, misjudged.

Used to Rolling Her Own

One reason for Clara's popularity in Spanish countries is that her hair photographs black, but it's a red-gold cloud. As she shook hands, we could hardly see her for the hair. "Sit down," she said, and dashed across the room, snatched up in her arms a backless seat so heavy it almost overbalanced her and so big it almost hid her, and lugged it back before we could protest.



"We were awfully poor," she said. "Three little rooms in a Brooklyn flat. Mother an invalid, father undersized and untrained. He picked up odd jobs around the wharf. My childhood playground was the street. But I learned a lot about life.

"I learned more from pictures than from school. I didn't go to pictures just to see. I went to live 'em. I'd go home and be a one-girl circus, taking the parts of everyone I'd seen, living them before the glass. And the kids I played with laughed at my round baby face and unruly light hair and called me Snookums.

Scared Nameless

"Still, when a magazine announced a contest for would-be film actresses, I sent in my photograph. It was one of those you get in exchange for this-coupon-and-$1. Then I died 500 deaths and lived 1000 triumphs a day till at last a letter came telling me to report for a test.

"Dad went with me. He was always a grand old dad. There were a lot of prettier, better dressed girls there, and I shrank against the wall. Finally the editor came out and looked around. When he saw me he grinned.

"'What's your name?' he asked.

"'I don't know,' I answered, truthfully. I'd just been a lot of different people in my mind.

He took me to another office, where there were some famous artists. I was made up, but all wrong. They laughed at me, and Corliss Palmer made me up right. Then they told me to fall off a roof and almost drown at sea and watch my sweetheart crashing in an airplane. It was hard to do, there in an office."



Empty Triumph

Clara won first honors, but no job resulted. So she had to go to work in a doctor's office. She kept trying, and finally got a chance to appear in "Down to the Sea in Ships"—getting $50 a week. It was life she knew, so she was just natural—and that picture made her.

But success came too late to save her mother, who died without seeing her daughter on the screen. Clara feels that prosperity a little sooner might have saved her—and so there is bitterness in thoughts of that success.

Since then Clara has won fame but not happiness. "I've had too many tough-girl parts," she complains. "So people whisper about me—say I'm the bad girl of Hollywood. I'm not. I lead a very quiet life. I haven't any boy friends. If I try to help one he goes around saying 'Clara Bow's crazy about me.' I like to drive—fast—and swim and play in my gym—but they've made me quit that to keep from getting too muscular. I like to look up at the stars, and think. I think lots more than people think I do. I like highbrows better than cads. There are highbrows I'd like to be friends with, but I know I'm not up to them—yet. So I study."

Could you beat that for modesty and simplicity?

"Do you read much?"

"I do now. The talkies keep you reading all the time, studying. You have to learn parts instead of saying anything which comes naturally. And then I've just bought 'Henry the Eighth'!"

Could you beat that for charming ingenuity?



"I do hope the picture I'm making now goes well," she added, earnestly, "for I'm just sweet and nice in it."

We hope so, too, for we couldn't help liking her. She seemed one of the frankest, honestest people we'd ever met.

(Next Sunday, Dr. Robert A. Millikan)

SCRAPPING CREEDS

"Scrapping Creeds" is the subject of an editorial in a recent church periodical. As a rule it might seem out of place for a secular paper to discuss matters as highly specialized as church creeds. It is sometimes difficult for the editorial mind to comprehend how many angels may be able to stand on the point of a needle.

But when the church press takes the initiative in discussing the scrapping of creeds, it is put into language we can understand. Even laymen may be able to get the point.

In these days the secular press seems to be defending creeds more than are the churchmen. A church without a point of view and a formulated statement of it would not seem to get very far.

There are those who loosely say, that if a man lives right, it does not make much difference what he believes. It does. When a man looked down the barrel of his gun to see whether it was loaded, it made a world of difference. He believed it empty. He was of a kind with the motorist who struck a match to see whether his tank had any gas in it. It had!

Thoughts are things. It makes a lot of difference what we think. A creed is a statement of belief. A church without a creed is so much junk. Point of view gives direction of action.

There doubtless are many points of creed that are outworn and could be scrapped. In some cases they are positively harmful and keep many from places of worship.

But a church without a creed is an institution without impact and will make little dent upon the age.

THE THOUGHT STEERERS

A correspondent explains that a new department in governmental affairs is being created in Japan. It is equivalent to a social education bureau and will have the task of leading and directing public thought in the channels where the administration thinks it belongs. The bureau will make studies of the student mind and have its ear to the ground for grievances and complaints. When the leaders are convinced that the public thinking and vocalization are becoming peevish and dangerous attempts will be made to meet the situation by books, pamphlets, lectures and motion pictures. In this country the men in the street would call this the division of propaganda. At that there may be warrant for its existence. Revolutions are frequently the result of unpatriotic misdirection. The energy could just as well have been guided into proper channels and converted to the public good.

TEST OF CITIZENSHIP

If the so-called good citizen will give his pledge to have no commerce with the bootlegger, nor to lend aid and comfort to the rum-runner the country would soon be as dry as the desert.

CLAPPING HANDS

The noise that plants make when growing must be enhanced mightily when nature brings her palms together.



TOO MUCH CULTURE
By James J. Montague

The thief-taking folk of the future
Will not be all scowls or all sneers,
Nor flattened of feet from patrolling a beat,
Nor abraded abaft of their ears.
They will chat in the language of culture,
Using elegant grammar with ease,
But there won't be much kick to the average "dick"
When they all have got college degrees.

I am certain that Barney the burglar
His bit will still busily ply
When he asks, "Who is dere?" with a bellicose air
And a soft voice responds: "It is I."
The man who is deft with a jimmy
And equally apt with a "gat"
Will not be afraid to go on with his trade
When he hears conversation like that.

The lawyer, the doctor, the parson,
And even the factory boss
In these scholarly days are well versed in the ways
To put erudition across.
But grammar, employed by a person
Whom the erring assume is a cop
Will, to borrow a cliche from the criminals' speech,
Prove merely a pitiful flop.

The people who profit by plunder
Are lacking the graces of mind,
They stand most in awe of the men of the law
Who to violent words are inclined.
The English one learns in a college
Suits most mortal men well enough,
But it's simply the truth to insist that the sleuth
Is only efficient when rough.

(Copyright, 1929, by The Bell Syndicate, Inc.)



THE RINGED PLANET SATURN

BY FREDERICK C. LEONARD, S.M., Ph. D.
Of the University of California at Los Angeles

Unique among the worlds known to the astronomer is the ringed planet Saturn, now visible at midnight to the naked eye as a brilliant yellowish-white star due south and a little more than a third of the way from the horizon to the zenith. At that hour of night the planet may be identified as a lone first-magnitude object, just about as high above the southern horizon as the North Star, Polaris, is above the northern.

Saturn is a member of the sun's family of planets like the earth, but is much larger and more remote from the sun than our abode is; and Saturn is the nonpareil of the planets in that, in addition to possessing nine rhoons or satellites, it is the center of a wonderful ring system without a counterpart, so far as is known, elsewhere in the universe. The globe of the planet is encircled in its equatorial plane by several very thin, flat rings, one inside the other, and concentric with the planet. Through the telescope, Saturn, with the variegated cloud belts on its surface, its numerous satellites, and its marvelous ring system, presents one of the most magnificent sights in the heavens.

A few facts concerning the planet may be of interest. First, it is a nonluminous body like the earth, shining by reflected sunlight, and revolving around the sun in obedience to the law of gravitation. In the order of increasing distance from the sun, Saturn is the sixth planet out, our earth being the third, and revolves once around the central luminary in a period of twenty-nine and one-half years in a somewhat elliptical orbit, at a mean distance of about 886,000,000 miles from the sun. Since the earth is, in round numbers, 93,000,000 miles from the sun, and Saturn, the earth and the sun, in the order named, are now very nearly in the same straight line; Saturn having been "in opposition" to the sun on June 19, the present distance between the earth and Saturn is somewhat less than 800,000,000 miles.

The planet itself is the second largest in the solar system, being exceeded in size only by Jupiter and being some 72,000 miles in mean diameter; volume for volume, Saturn is more than 700 times as large as the earth. While our earth is the densest planet of all, being five and a half times as heavy as an equal volume of water, Saturn is the rarest, being but a little more than seven-tenths as dense as water, and obviously so light that it would float on water. Since the planet is so much larger than the earth, however, it is really ninety-five times as massive, but the force of gravity on its surface is on the average only slightly greater than that here on earth.

Saturn rotates on its axis once in about ten and a half hours, so that its day is considerably less than half as long as ours. On account of its low density and comparatively high speed of rotation, the planet is very "oblate," that is, flattened at the poles and bulged at the equator, the difference in length between its equatorial and polar diameters amounting to more than 10 per cent of the length of either one of them. Saturn is by far the most "square-shouldered" planet of all, our earth being literally as round as a bowling ball.

Saturn is so remote from the sun that it receives but one-ninetieth as much light and heat per unit of area as the earth does, and its surface temperature is probably 150 degs. below zero—or freezing—on the Centigrade scale.

It is unlikely that Saturn or any of the other giant planets, namely, Jupiter, Uranus and Neptune, possesses what we should call a solid surface. All that we can see of Saturn through a telescope is its heavily cloud-laden atmosphere, which, as in the case of Jupiter, though less conspicuously, appears to consist of varicolored belts running parallel to the planet's equator. This great globe is doubtless still in a fluid, or semi-fluid, state, and, in company with the other giant planets, is probably at an early stage of evolution, totally unfit to support anything like life as we know it.

Turning our attention next to the ring system, we find that it is separated from the planet's surface by a distance of 7000 miles and that it is 171,000 miles in diameter. It consists of three rings, one within the other. The innermost ring, which is the faintest of the three, is called the "crape ring." The middle ring, the brightest of all, is at its outer edge fully as bright as the planet itself, and is separated from the outermost ring by a gulf called in honor of its discoverer, "Cassini's division," which is some 3000 miles wide. The rings are extremely thin, being probably not more than ten miles thick, and when they are turned edgewise to the earth, as they are occasionally, they are totally invisible.

The question always asked of the astronomer by a visitor at an observatory who is privileged for the first time to behold Saturn through a telescope, is: "What are the rings?" The answer to this question is that the rings are now known definitely to consist of myriads of individual particles or tiny moonlets, each of which revolves independently around the planet like a miniature satellite, and which are so small, so numerous, so compacted and so remote from us, that they present in their ensemble the appearance of continuous disc-like rings. Over a century ago the great French mathematical astronomer, Laplace, proved that a solid ring would be unstable—that it would be broken up by the tidal strains to which it would be subjected by the gravitational pull of the planet upon it.

About the middle of the last century the famous English physicist, Clerk-Maxwell, showed that the rings could be neither solid nor fluid, and that accordingly they must consist of separate particles. In 1889, the great American observer, Barnard, found that the innermost or crape ring, which is presumably the least dense of the three, does not cast a perfectly black shadow, as it would do if it were solid, but that a certain amount of sunlight filters through the interstices separating the particles composing the ring. Finally the illustrious American astronomer, Keeler, in 1895, by means of that most remarkable of all astronomical instruments, the spectroscope, obtained ocular proof that the rings revolve around the planet precisely as we should expect them to do, if they consist of discrete or disconnected particles. There now exists no doubt, from the foregoing and much additional evidence, as to the character of these wonderful appendages, which make the Saturnian system unlike anything else in the heavens.

Lastly, it may be inquired, why does Saturn possess rings? Some one has remarked that rings are strange substitutes for satellites and such, indeed, they are. It has been demonstrated mathematically that a fluid satellite, if revolving around the planet in as close proximity to it as the rings are, would be liable to disruption by the tidal strains to which it would be subjected by the planet. Here, then, undoubtedly lies the answer to the question, Why has Saturn rings? It is not probable that a single sizable satellite ever did exist in the region now occupied by the rings, that it was subsequently rent asunder by the planet, and left behind these rings as its disintegrated remains. Much more likely is it that the material now constituting the rings, as a result of the gravitational stresses to which it is subject, has never been able to coalesce into a single globe, and never will. And so it continues as a swarm of minute particles in the form of these thin broad rings, which, as has been said, make Saturn unique among the host of heaven.

MARCHING SONG
(Dedicated to B. P. O. E.)

Brothers on the way are we,
Answering the friendly call.
Ours the open hand and free;
Seeking each the good of all.

Here today and off tomorrow,
Whether skies be gray or blue;
There's no time for grouch or sorrow,
While we have our stuff to do.

Every corner rightly turned
Gets us farther on our way;
Then the joy of rest well earned
At the finish of the day.

Faring forth with song and laughter,
Building better than we know;
Night before or morning after—
Here's to us—Come on—let's go!

When the parting time is near
And the last good-bys are said,
Let there be no falling tear,
Give us cheerio instead.

Let there be no sad farewell then,
But with laughter and a song,
As we hit the homeward trail then,
Let's just say: "Well, Bill, so long!"

MAE GUTHRIE TONGIER.

WHERE CAN I LEARN
Algebra?

BY LOUISE L. TEMPLE

[Prepared in co-operation with the Los Angeles evening high schools. Questions concerning free evening classes will be answered if stamped addressed envelope is inclosed. Address Louise L. Temple, care of The Times.]

A knowledge of algebra is necessary to pass certain examinations in the city and county civil service, especially in building for higher positions. This study is also required for entrance to the California Institute of Technology and in the aviation schools.

A free class in algebra is offered by the Polytechnic Evening High School, 400 West Washington Boulevard, beginning July 8, and meeting from 7 to 9 p.m. on Monday, Tuesday, Wednesday, Thursday and Friday.

There will also be a class in geometry, which can be used in any type of geometric or constructive drawing, such as architecture and in designs for inventions.

While the instruction in these classes is free, a dollar book deposit is required for each textbook, just to insure its safe return when the student is through with it.

Geography Jumpers in Paris

Geography jumpers are a late novelty in Paris. Made of heavy white crepe de chine they have a map embroidered all over them. Instead of France, United States, Canada and such places, there are names like Happiness, City of the Moon, and Where Dreams Come From.

Prince Picks Furniture

In furnishing their homes the Crown Prince and Princess of Norway chose modern furniture for the country home and the more formal walnut and mahogany pieces for their palace. Prince Olaf considers that modern furniture is suitable only for country [illegible]

PEN POINTS

Great is radio singers.

Practice makes Preaching is only a

Marriage is a generally with

An introduction is to be called a it's a pick-up.

Love makes the 'round, but it takes push it along.

No athlete outside nia has duplicated May Sutton Bundy.

Another thing we heavier penalty for elephants in airplanes.

Marion Talley did little Tommy Tucker for a farm in Kansas.

It takes almost as to succeed as to plain why you didn't.

For the next three Californian will for a place in the

When two women controversy, there be a lot said on

Another way to read Russel Owen's the Byrd expedition tics.

Under Gen. Dawes can Embassy in desert entirely oasis.

Women used to they had nothing adays they don't plain.

If it be true that the growth of be able to turn mice.

If the farmers the promised turn all their courses.

Many a man kid for raiding the occasionally gets himself.

The great tion. There is feriority complex people had it.

Universities that in detective work confer on the Third Degree.

The total losses for one reaches a figure manity. But it

When grandma spanking one children she impulse and

There is no sign ice in Italy the example of California. different truths

Correct this waiting for dinner hungry business greatly interested my wife tell had just been bridge club."

BOOKS FOR

Would you frivolous and ful, quiet and Would you and travel no porch swing you lazy on the dream great things in the earth and the Would you lands by any case, may be happened there is an between the book you to read.

Certain it book for every taste. The before us and same heartaches thrilling courage, the ments and that assail us in But the art, have become have spoken us. "What is the poet and Yeats, "but the moods by the and incident? the tellers of whatever for, and have thing exists, and the earth dust under our

To the be writers who our moods, our interest in with Kate Douglas

"There is assessed by the world with infectious Would that we are some who touch, who fect as a never reaches their spell one's one's spirit is ready for any if it be only next distasteful heartedly." more such writers!

Headphones in

Churches of the theaters phones for the headquarters don, is just ment, and the gregational already tried cess.

Through with rabbit be made to popular furs.

BUFFALO'S PLAN

Seneca Vocational the school system radio station for operation. Yet it program to include talks and study courses from the Society Sciences, the City Teachers' College

It does not use of its regular

Benson Polytechnic land, Or., last station to give hours each music appreciation memory.

Dunwoody hour and school broadcast successful, so far as influence extended.

IDEAL ARRANGEMENT

Garbett, educational of the Pacific Coast National Broadcasting says he believes the arrangement would in each community as a university through radio, phosphone and so

then would proceed universities for post-graduate This seems very the bounds of possibility. is true that radio whereas the tender education is to individual because of education is to develop capacities.

radio impressions durable as the printed

younger children radio to the older ones can.

ACTION SLOW

everywhere are under pressure for increased the various boards are extremely cautious which leads many to education never will in the elementary schools to the serve in high school

so, the lower schools well equipped with to hear notable events or auditorium, such President's message, and events of real interest and importance

Larry Langdon Obtains License to be Marrie

Langdon, motion-picture comedian, and Mrs. He yesterday went to marriage license bure they signed a notice of to marry. Langdon g 23 years and his add Hollywood Athletic Cl Boulevard. She form Toledo, O. and his former w Larry Langdon, were divor ago and the final decree motion of Attorney P Conger on the 3rd inst. T was accompanied by a p settlement of $70,000 for M and an interest in seve films in which Langdon

Mrs. Langdon's grou there was cruelty.

has developed its own t so extensively that it now only 5 per cent cotton goods where it used 90 per cent

PEN POINTS

Great is radio for singers.

Practice makes ... Preaching is only a side ...

Marriage is a ... generally with one ... ner.

An introduction to a ... to be called a knockdown ... it's a pick-up.

Love makes the ... 'round, but it takes ... push it along.

No athlete outside of ... nia has duplicated the ... May Sutton Bundy.

Another thing we ... heavier penalty for ... elephants in airplanes.

Marion Talley did better ... little Tommy Tucker: ... for a farm in Kansas.

It takes almost as much ... to succeed as to succeed ... plain why you didn't.

For the next three months ... Californian will have to ... for a place in the sun.

When two women get in ... controversy, there is ... be a lot said on both sides.

Another way to cool off ... read Russel Owen's account ... the Byrd expedition in ... tics.

Under Gen. Dawes the ... can Embassy in London ... desert entirely surrounded ... oasis.

Women used to complain ... they had nothing to wear ... adays they don't even ... plain.

If it be true that noise ... the growth of rats we ... be able to turn them ... mice.

If the farmers don't see ... the promised relief they ... turn all their farms into ... courses.

Many a man bawls a ... kid for raiding the pantry ... occasionally gets into ... himself.

The great problem is ... tion. There is plenty of ... feriority complex if the ... people had it.

Universities that give ... in detective work will ... confer on the graduates ... Third Degree.

The total sum of ... losses for one year in ... reaches a figure to stagger ... manity. But it doesn't.

When grandmother feels ... spanking one of the ... children she modifies the ... impulse and hugs him ...

There is no sign yet that ... ics in Italy contemplates ... the example of ... California. Different ... different traffic problems.

Correct this sentence: ... waiting for dinner, ... hungry business man, ... greatly interested ... my wife tell of the ... had just been holding a ... bridge club."

BOOKS FOR SUMMER

Would you be light-hearted ... frivolous and gay, or ... ful, quiet and lastly ... Would you vacation ... and travel no farther than ... porch swing sways, or ... you lazy on the beach ... dream great dreams of ... things in the heavens above ... earth and the seas below ... Would you travel to ... lands by steamer or ... any case, every sort of ... may be happified by books ... there is an idle hour ... between vacation pleasures ... the book you have been ... to read.

Certain it is, that there ... book for every mood and ... taste. The writers have ... before us and experienced ... same heartaches, the ... thrilling response to bravery ... courage, the same ... ments and self-disparagements ... that assail us in our daily ... But the writers, through ... art, have become articulate ... have spoken our thoughts ... us. "What is literature ... the poet and dramatist ... feats, "but the expression ... moods by the vehicle of ... and incident? Let us go ... the tellers of tales, and ... whatever prey the heart ... or, and have no fear. ... thing exists, everything ... and the earth is only ... just under our feet."

To the writers and the ... the writers who would ... our moods, inspire and ... our interest in living ... With Kate Douglas Wiggin: ... "There is one quality ... essed by every writer who ... the world with him: it is ... infectious spirit of ... Would that we all had it! ... are some who possess the ... touch, who have the ... pect as a beautiful morning ... ever reaches noon. ... their spell one's mind is ... one's spirit is re-created; ... ready for any adventure, ... it be only the doing of ... next distasteful task ... heartedly." Heaven send ... more such writers!

Headphones in Church

Churches of England have ... e theaters in installing ... ones for the deaf. All ... e headquarters of Tee E. ... n, is just putting in the ... ent, and the Winchmore ... egational Church at Enfield ... eady tried the idea with ...

Through government experiments ... h rabbit breeding the ... made to imitate more ... ular furs.

NEW ADVANCES INDICATED IN EDUCATION VIA RADIO

Agencies Busy on Problems With Prospects of Concrete Results by Fall

BY DR. RALPH L. POWER

Additional impetus has been given to education via radio this summer months with the result that in the fall some-thing definite probably will come of the movement.

The National University Extension Association, as well as all other educational bodies, have radio committees. A special study of the American Academy of Political and Social Science recently made an official report on the subject, and the whole matter called by the Secretary of the Interior resulted in a ... and sundry sub-groups.

For all there seems to be ... that radio in some cases ... need to do a better job than ... preparation, but such cases ... are not for keeps.

EXPERIMENTS

On the other hand, even though ... not to be perfect, it would ... that radio education ought ... considered as a part of the ... education movement for those ... school days have been halted ... making their self-appointed ...

In fact the school grades ra... seem to be practically useless. ... ready to go up the scale of ... broadcast is most useful in ... and colleges.

... of Oakland experi... ... three years with radio ... stated that two years ago. ... stated that there were ... schools equipped with ... to justify the amount of ... courses involved to put ... over.

NEW YORK FUNDS LOW

... records of the State of ... are 50 per cent equipped ... and Nebraska ... with 25 per cent. In ... rural districts, where ... to raise funds to buy a ... subscription set, they ... entertaining radios.

... York City's school system ... experiment two years ago, ... on this venture said ... had developed educa... possibilities as far as school ... concerned, but it will re... considerable study before ... into the curriculum.

Many a ... for a central radio ... with school in New York. ... initial cost and upkeep, ... considerable. No pro... was made in the 1929 budget ... movement there is at a ...

BUFFALO'S PLAN

... Vocational School, ... school system in Buffalo, ... station for engineer... courses. Yet it makes up ... program to include edu... talks and study courses for ... from the Society of ... the City Hospital, ... Teachers' College and ...

... not use broadcast ... regular classroom in... ...

... Polytechnic School ... Or, last year used its ... to give four courses ... hours each in civics ... music appreciation and ... history.

... hour and the ... broadcast both have ... so far as their ... extended.

NEW ARRANGEMENT

... Detroit, educational di... of Pacific Coast division ... Broadcasting Com... believes the ideal ... would be for a ... in each community to ... a university and broad... through radio, tele... and so forth. Its ... would proceed to ... for post-grad... This seems very much ... idea, but it appears ... hands of possibility. ... that radio means mass ... whereas the tendency ... education is to appeal ... because the ob... is to develop in... ...

... radio impressions are ... as the printed word ...

... younger children cannot ... to radio to the extent ... older ones can.

ACROSS SLOW

... ventures are under a ... pressure for increased ... the various boards of ... extremely cautious. ... which leads many to be... education never will be ... in the elementary or ... schools to the extent ... serve in high schools ...

... on the lower schools ... well equipped with sets ... hear notable events in ... auditorium, such as ... music, welcomes ... and events of real na... importance and importance.

...y Langdon ...ins License ...e Married

... London, motion-picture ... and Mrs. Helen ... went to the ... bureau Monroe bureau, ... denied a notice of in... entry. Langdon gave ... 11 years and his address ... Hollywood Athletic Club. ... Mrs. lives at 7726 Hol... She formerly ... C. ... and his former wife, ... were divorced ... the final decree en... motion of Attorney Pat... on the 3rd inst. This ... announced by a prop... settlement of $70,000 for Mrs. ... her interest in several ... in which Langdon ap...

Mrs. Langdon's grounds ... was cruelty.

... developed its own tex... recently that it is ... only 5 per cent of ... cotton goods where in ... it used 90 per cent.

THE RADIO DIAL Hour by Hour

KELW—1170 K., 256.3 M.	
KFI—640 K., 468.5 M.	
KFWB-KPSN—950 K., 315.6 M.	
KHJ—900 K., 333.4 M.	
KMTR—570 K., 526 M.	
KNX—1050 K., 285.5 M.	
KPLA—1000 K., 299.8 M.	
KTM—780 K., 384.4 M.	

Church Broadcast

KELW—Burbank, 1250 K., 384.4 M.—First Baptist Church, Glendale, 10 a.m. to 1 p.m., services; 3 to 6 p.m., Episcopal services; 6 to 8 p.m., Baptist services.

KFOX, Long Beach, 1250 K., 239.9 M.—11 a.m. to 12:30 p.m., St. Luke's Episcopal Church services; 8 to 9 p.m., First Church of Christ, Scientist.

KFSG, Los Angeles, 1120 K., 267.7 M.—Angelus Temple, 10:15 a.m. to 12:15 p.m. services; 2:30 to 4:30 p.m., services; evening services and music 6:30 to 12 M.

KGER, Long Beach, 1370 K., 218.8 M.—Trinity Methodist Church, 8:30 to 10 a.m., quartet and Bible story; 10 a.m., Bible class; 6:30 to 8 p.m., First Church of the Open Door; 9:15 to 10 p.m., old hymns hour.

(From programs submitted by stations)

8 to 11 a.m.

KELW—Records at 10.

KFI—Smallman's choir, 9-10; Church Federation, 10 to 10:50; then Christian science.

KFWB—Records and studio music.

KHJ—Phonograph records, 8 to 10:45, Organ recital, 9, with KFSG to 11½ including KFSG concert orchestra.

KMTR—Orchestra and radio.

KNX—Orchestra and trolls: Maurice Saltzwarte, 10 to 11.

KTM—Records: I.B.E.A. to 10.

11 a.m. to 12 noon

KELW—Photograph records.

KFI—Organ recital service.

KFWB—First M. E. Church, Los Angeles.

KHJ—Travelogue.

KMTR—Phonograph records.

KNX—First Pres. Church, Hollywood.

KPSN—Services.

12 noon to 2 p.m.

KFWB—Studio to 1:30; baseball.

KHJ—Service at 12:30; records.

KNX—Services to 12:30; music.

KMTR—Records and dance orchestra.

KPSN—Phonograph records.

KTM—Records at 1; Lucy Day.

2 to 4 p.m.

KELW—Talks at 3:30.

KFI—Musical concert orchestra.

KFWB—Baseball.

KHJ—Phonograph records.

KMTR—Orchestra and piano recital.

KNX—Park Board program.

KPSN—Records.

KTM—Band: records at 3:30.

4 to 6 p.m.

KELW—Music and poetry.

KFI—Hawaiian music; M. Y., 5:15.

KFWB—Baseball.

KHJ—Phonograph records.

KMTR—Band; M. Y. at 4:30; Wendell Hall.

KNX—Church of the Air.

KPLA—Old-time ballads.

KPSN—Records; organ, 4:30 to 5.

6 to 7 p.m.

KELW—Church choir, L.D.S. to 6:30.

KFI—First M. E. Church, Los Angeles.

KFWB—Goldstein's orchestra.

KHJ—String music at 6:30.

KMTR—Records to 6:45; Los Angeles Times' world-wide news at 6:45.

KNX—Pryor's orch.; Mission Trio.

KPLA—Hawaiian music to 6:30.

KTM—Lecturer.

7 to 8 p.m.

KFI—Lenore Killian and others.

KFWB—Orchestra to 7:30.

KHJ—First M. E. Church, Los Angeles.

KMTR—Ensemble; Harvey's Corners, 7:30; Wandering Minstrels at 7:30.

KNX—Studio music.

KPSN—Services at 7:30.

8 to 9 p.m.

KELW—Studio concert.

KFI—Major's Concert Orchestra.

KFWB—Hour dedicated at 8:15.

KHJ—Concert with KFSG.

KMTR—Band orchestra and soloists.

KNX—First Pres. Church, Hollywood.

KPLA—Quartet and organ.

KTM—Mrs. Edward Crossman and others.

9 to 10 p.m.

KELW—Studio musicals.

KFI—Eiki program.

KFWB—Theater program.

KHJ—Concert with KFSG.

KMTR—American salon orchestra.

KNX—Cabaretski trio.

KPLA—Studio vocal soloists.

After 10 p.m.

KFI—Perrin's Dance Orchestra to 11.

KFWB—Maritime revue to 11.

KHJ—Organ to 1 a.m.

KMTR—Frolic to 1 a.m.; records to 6 a.m.

KNX—Cabaretski trio to 10:30.

KPLA—Dance band to 11; records to 2 a.m.

KTM—Song hour; records 11-12.

'Talkies' Lure Radio's Stars, Says Article

"They're in the Talkies Now," in the July issue of Radio Entertainment magazine, explains what has happened to many of the popular radio entertainers.

Another feature of the number is an interview with Paul Whiteman, maestro of jazz, who continues his Tuesday night programs from KMTR, Hollywood. With Harry Von Zell announcing, the feature goes over the Columbia network eastward.

June, the month for brides, has made serious inroads in the ranks of radio announcers and in "Dan Cupid Shoots Arrows," a resume of the list of June brides and bridegrooms is given.

Walter O. Look of Los Angeles also writes in Radio Entertainment of the world's mightiest organ which has just been installed in Chicago with the possibility that its music may be given over a radio chain as well as in the Chicago Stadium.

FIELD CHOSEN FOR ZEPPELIN

(Continued from First Page)

will be available at the field.

Adajacent mains of the corporation serving Los Angeles with fuel gas carry a gas which shows a higher British thermal unit and a higher pyrofax element than the gases at other fields inspected. The gas is also declared freer of poisonous carbon-monoxide gas. This gas is known as blau gas and is used as a fuel content.

The gas analysis was made by the Carbide and Carbon Chemical Corporation and results showed that Dr. Eckener will have nothing to worry about in replenishing his fuel supply, Lieut. Lange said. The local company also will service the airliner when it moors here.

A stub mooring mast now at San Diego will be reassembled at the Los Angeles airdrome.

One officer and two chief petty officers from the United States Navy's base at Lakehurst, N. J., will await the Graf's arrival here and take charge of landing and get-away operations, Lieut. Lange announced. The landing crew will be selected from local members of the California National Guard.

Lieut. Lange is chief pilot of the Goodyear airship Volunteer, and was selected by Dr. Eckener to make a personal investigation and decision on the Graf's proposed landing here.

The Graf has a summer flying schedule never before attempted by any aircraft, it was revealed in Dr. Eckener's communication. The ship is capable of cruising 130 hours and traveling 10,000 miles without landing. It carried sixty persons across the Atlantic and back to Germany last summer. Five 550-horsepower Maybach motors drive it through the air.

HEDGE DAMAGE DISALLOWED

City Attorney Werner yesterday reported to the Council that in the matter of the claim of Bert W. Jones for $1 damages to his cypress hedge, due to the burning of weeds by a city department, there is no municipal liability, wherefore the claim is disallowed.

NEPHEW AND NIECE BEGIN WILL FIGHT

Bequests of Susan Currier Attacked on Ground That She Was Incompetent

A niece and nephew, each of whom was bequeathed $10, yesterday attacked the will of Susan Currier of Walnut, who died May 30, 1928, leaving an estate of stocks, notes, mortgages and ranch property worth $426,000.

Contestants are Jennie Chappell and James N. Glenn, who contend that Mrs. Currier was mentally incompetent to make a will because of her advanced age, and also that she was improperly influenced by Hugh A. Thatcher, husband of a niece of Mrs. Currier, now dead.

Mrs. Currier was 87 years of age, and was 81 when her will was made. Besides leaving one-seventh of the residue of her property to Thatcher, Mrs. Currier left $1000 to Mrs. C. E. Hughes, a friend, and $3000 each to George A. Goodell, Murray C. Goodell, Ralph K. Goodell, Albert Quinn Nichols, Currier Thatcher, Marian Brashear Morris, Forrest B. Callan and Monroe Callan, all grand-nephews and grand-nieces.

Nephews and nieces besides Thatcher who inherit one-seventh of the estate are Jacob M. Callan, Ada May Brashear, Susie Nichols and Mary Goodell. Mrs. Thatcher, deceased, would have inherited two-sevenths.

Visiting Elks! The seven Convention issues of Los Angeles Times, July 7 to 13, mailed postpaid anywhere in North America, 50c.

NEW FIRE CURB MOVEMENT ON

Group Formally Organizes for Forest Protection

State-wide Campaign Against Red Peril Launched

Motor Vehicle Department to Lend Aid in Drive

Launching the State-wide campaign against the red menace to California's grain and wooded areas, the Stop Forest Fires Committee was organized formally at a meeting held in the headquarters of the Automobile Club of Southern California. M. B. Pratt, State Forester, is chairman of the new organization, E. E. East, chief engineer of the Automobile Club of Southern California, is vice-chairman, and C. C. Cottrell of the California State Automobile Association, is secretary.

Included in the committee are S. B. Show, district forester, United States Department of Agriculture; Dr. L. I. Hewes, regional director, United States Bureau of Public Roads; C. H. Purcell, State highway engineer; H. W. Keller, director, Automobile Club of Southern California; Charles F. Todd, president of the County Supervisors' Association; Horace M. Albright, director, National Park Service; Charles B. Wing, chief, Division of State Parks.

MOTOR DIVISION TO AID

The Stop Forest Fires Committee is a co-ordination of Federal, State and county authorities to cope with the problem of fires in forests, brush and grain land. Co-operation not only of these agencies but of the State Division of Motor Vehicles will be had in the strict enforcement of State laws against throwing lighted matches, tobacco or other inflammable material from moving vehicles.

The new fire hazard developed by airplanes also will be given attention. Investigation shows that fires are being started by lighted cigarets dropped from planes. The co-operation of airplane passenger lines will be enlisted to prevent the spread of this new menace.

LEGISLATION STUDIED

The committee has indorsed and will support actively the Engelbright bill now before Congress, and is making a study of other legislation providing appropriations for more adequate fire prevention in forest areas.

In view of the light rainfall last season, and the consequent greater fire hazard, an intensive campaign of fire prevention will be inaugurated immediately by the committee.

LECTURE ON PHILIPPINES SCHEDULED

Political and Social Science Academy Will Meet This Week

The relations of the great powers and their dependencies is the general subject for discussion at the annual summer meeting of the Los Angeles Center of the American Academy of Political and Social Science, which will be held Thursday and Friday. The two-day session will be held at the University of California at Los Angeles, in connection with the summer session.

Friday evening at the Public Library, Fifth and Hope streets, Dr. Joseph Ralston Hayden, professor of political science, University of Michigan, will speak on the subject, "Philippine Nationalism and the United States." At 2 o'clock Friday afternoon he will lecture in Millspaugh Hall on "Hindu Nationalism and British Policy." Dr. Hayden accompanied Col. Carmi A. Thompson, President Coolidge's special commissioner, in a survey of conditions in the Philippine Islands in 1926.

Other lectures dealing with world problems include: "Mussolini and the New Roman Empire," by Dr. Henry Russell Spencer, professor of political science at Ohio State University, Thursday afternoon. On Friday afternoon he will speak on "Soviet Russia and the Far Eastern Peoples." The subject, "Geographical Problems of the British Empire," will be discussed Thursday evening by Ernest Young, assistant director of education, Middlesex, Eng.

LINDBERGHS TO ARRIVE TODAY

(Continued from First Page)

celebration will be in the form of a welcome.

LINDBERGH TO PRESS BUTTON OPENING LINE

NEW YORK, July 6. (AP)—Regular forty-eight-hour air-rail service between New York and Los Angeles and San Francisco will be inaugurated at 6:06 p.m. (eastern standard time) tomorrow night by the Transcontinental Air Transport, Inc.

Col. Charles A. Lindbergh will press a button in the Los Angeles terminal of the air line which will dispatch the first train from the Pennsylvania station, New York, carrying sixteen passengers on the first trip.

Before the departure of the train from the New York terminal a celebration will take place at which Elisha Lee, president of the Pennsylvania Railroad Company; Col. Paul H. Anderson, vice-president of the new line, and Sidney Greason of the Byrd Expedition will be present.

DAVIS DEFENSE PLANS CHANGED

Bribery Defendant Will Not Take Stand Tomorrow

Delay Likely in Submission of Case to Jurors

Lawyers, Court Reporters and Others Face Call

A definite switch in defense plans in the Davis briber,' case which has been on trial before Superior Judge Wilson since last Monday came yesterday and as a result the case probably will not be submitted to the jury of seven women and five men until some time near the end of this week.

Harold L. (Buddy) Davis, former chief deputy District Attorney who is charged with having accepted a $7500 bribe from Ben Getsoff, a Spring-street tailor, briber and confessed fixer, to "let up" on the prosecution of Ed Rosenberg, one of the defendants in the Julian stock-fraud case, will not take the stand as the first witness tomorrow morning, as was announced at the close of the session Friday afternoon.

Instead a long list of lawyers, court reporters and others who had to do with the investigation and prosecution as well as the defense in the Julian fraud case will be called. From this list, which includes twenty names, the defense will attempt to show Davis's own actions and statements during the Julian cases. An effort will be made to establish the defense contention that the former chief deputy District Attorney not only prosecuted Rosenberg to the best of his ability but opposed efforts to dismiss the case against him.

Jack Rosenberg, brother of the man who now is in the County Jail as the result of his conviction along with Keyes and Getsoff on bribery charges probably also will be called as a defense witness to testify that Davis sought the conviction of Ed Rosenberg along with the other defendants.

No explanation was offered for the sudden switch in defense plans yesterday with the exception of an announcement by Paul D'Orr, chief defense counsel, that "an effort will be made to bring before this jury all of the facts surrounding the charge against Davis. And it is the belief of the defense that it is unfair to attempt to convict anyone without every bit of testimony bearing on his actions, when it can be connected directly to the charge against him, being placed before the jury."

From the prosecution ranks headed by Chief Dep. Dist.-Atty. Stewart came little information yesterday.

"Our case is in and we believe that we have presented a good case," he said. "It is now up to the defense and we are just sitting by waiting to see what they are going to offer. We do not believe that the Julian stock-fraud case and the Keyes case should be tried all over again in this matter. If this sort of testimony is offered it goes without saying that we will object."

Schools and Colleges

A Happy Summer for a Healthy Boy

San Diego Army & Navy Academy

"West Point of the West." Fully Accredited.

Summer Session, July 5—Sept. 1st

SPECIAL NOTICE

Col. Thos. A. Davis, Pres., will be at the Alexandria Hotel, mezzanine floor, Friday and Saturday, June 12th and 13th and will be pleased to meet parents regarding his school.



The Summer Session offers unusual opportunities for valuable reviews or advanced classes during mornings and for surf bathing and other sports in the afternoons. $200 will cover practically all expenses except uniforms and text books.

The largest private school west of the Mississippi River. Jr. Unit Reserve Officers Training Corps. Member Association of Military Colleges and Schools of the United States.

For Catalogue Address: COL. THOS. A. DAVIS, Box T, Pacific Beach, Calif.

Military Schools

WHERE WILL YOUR BOY PLAY THIS SUMMER?

If He Studies—Where Will He Study? Enroll Your Boy With The

Oneonta Military Academy

for the Summer. Three Day Trips for all Each Week in our De Luxe Observation Safety Coach to the Mountains, Desert, Beaches, Everywhere. WHERE WE GO—Under Direct Supervision of COL. M. CANYON SMITH and MAJOR WM. M. SMITH. MISSIONS, MOJAVE DESERT, SEQUOIA FOREST, BEACHES, HIGH SIERRAS (Trout Fishing;) KEOUGH SPRINGS (Swimming.) YOSEMITE VALLEY, GRAND CANYON. University Accredited Coaching (For those Who Desire It.) TERMS: $75 Per Month (Includes Everything Except Clothing.) TIME: June to September 10. What to Bring—(Ask Us.)

ONEONTA MILITARY ACADEMY
1970 Fremont Avenue. Phone ELiot 2630.
South Pasadena, California

What A Chef We Have! Oh, Boy, Those Meals! Yum-Yum!

URBAN MILITARY ACADEMY

Enrollments Now Being Received For 26th Year Opening Sept. 23.

The great outdoor school; Accredited to Universities, East and West. Features corrective physical training, riding and swimming. Special Junior Department.

URBAN ACADEMY SUMMER CAMP

Sequoia Nat'l Forest, an ORGANIZED vacation in an ideal location. Headed by 30 years' experience. Riding for every boy. Pack Saddle Hikes. Swimming. Fishing. Woodcraft. Rifle Practice. All Athletics. Complete Staff. Day and Night Supervision. Senior and Junior Sections. Catalog.

For information about Academy or Camp, see the President, P. G. McDonnell, 637 Wilcox Ave. GL. 4187.

HARVARD SCHOOL

AN ACCREDITED SCHOOL FOR BOYS

29th year. Boarding and day pupils. Sixth to twelfth grades inclusive. R.O.T.C. unit. Splendid system of physical education. For information address the headmaster, 1091 South Western Avenue, Los Angeles, Cal.

PACIFIC MILITARY ACADEMY CULVER CITY

Spring term now in session. Summer School-Camp Opened July 1. Each day divided between class room work and recreation. Week end trips. Write Box 308 or phone EM. 6022.

GOLDEN STATE MILITARY ACADEMY

A Town Like Maria' School Careful Men Supervision Over Ten Weeks of Summer School and Mountain Camp Business Methods Highlights Outstanding Write for booklet Address Adjutant's office 615 Esplanade Redondo Beach Tel. 2001

California Military Academy

SUMMER SCHOOL. 23rd year. Boarding and Day.

Boys 6½ to 14 years. 1st to 9th grades. Special help to make up grades. Trips to museums by Motorbus under Supervision of Teachers. 4001 VENICE BLVD. PHONE EMpire 6875.

LONG BEACH Military Academy

HIGH CLASS SCHOOL FOR BOYS. Estab. 18 years. Ideal location near ocean beaches, Alamitos Bay and Recreation Park. Open all year. Enroll now.

MRS. J. E. BLACKWELL, President.
Cor. East 6th and Terrains. Alamitos Heights.
Long Beach. Phone 312-30.

PAGE MILITARY ACADEMY

a big school for little boys. Page stands in a class by itself as a school for little boys. It's the leading school for the grades west of Massachusetts, and has no high school department. Summer School in Session. Robert A. Gibbs, Headmaster, 1238 Cochran, or WH. 1128.

Non-Military Schools

Ben Lomond Boys' Camp

Ben Lomond, California

For Information Write

Box 469, Pacific Grove, Calif.

THE CATALINA ISLAND SCHOOL for BOYS

Keith Vosburg, Headmaster. Address, Avalon.

A College Preparatory school for a limited number of intelligent boys. Exceptional scholastic education. Grades 7-12. New boys only accepted before the age of 15. Boy Scout character training. Unique physical development. Beautiful buildings and grounds in Toyon Cove, (two miles from Avalon.)

L. A. Office, address Mrs. D. F. Laurie, 207 S. Catalina st. EX. 0448.

BEVERLY SCHOOL FOR BOYS

"The School that stresses Scholarship"

Non-Sectarian, Non-Military, Boarding & Day

For boys (from 6 to 18) whose parents have their educational progress and physical welfare genuinely at heart. Catalogue on request. 3638 S. Virgil Ave. (Tel. DU. 1485.) Los Angeles, California.

Yale School

Boarding and Day School. 1st Ten Grades. Fine Gymnasium. Emphasizes Home Life and Training. Summer Session Includes Monthly Trip to Bear Valley.

Tel. DRexel 2438. 203-209 N. Union Ave.

Art Schools

OTIS ART INSTITUTE

A DEPARTMENT OF THE LOS ANGELES MUSEUM providing practically free training in the fine arts and commercial arts. 24 classes daily and Mon., Wed., Fri. evenings for beginning and advanced students. Persons interested are invited to write or phone for catalogue and to visit the studios in the County's professional art school. OTIS ART INSTITUTE, 2401 WILSHIRE BLVD. (at Westlake Park.) Fitzroy 6753.

CHOUINARD SCHOOL OF ART - INC.

SUMMER SCHOOL—Six Weeks—Commencing July 15.
A special class in making and manipulating MARIONETTES will be practical for teachers and those interested in stagecraft.
2606 W. 8TH ST., LOS ANGELES DUnkirk 4798

School Information

Consult the Times' Free Information Bureaus.
MEtropolitan 0700

Commercial Schools

Make This Summer Pay Train for Business!

Best time of year to start. More individual attention, faster advancement, wider choice of positions. Prepare at oldest and largest college of commerce. Finest quarters—delightful and cool. All commercial subjects; also two-year Bachelor degree courses in Business Administration, Accountancy and Secretarial Science. Expert instructors; high university standards; select patronage. Enter any time—day and night classes. Excellent positions secured. Part-time work provided. Get interesting catalog. TRinity 9491.

Foremost for 45 Years **Woodbury COLLEGE** Woodbury Bldg. 727 So. Figueroa St.

Sawyer SCHOOL OF BUSINESS

Save 5 Years

Sawyer graduates have the equivalent of several years' office experience. They are ready at once for the better positions. Employers prefer them.

Send for "Facts"
905 S. Flower St. TRinity 3876

MACURDA-DRISCO SCHOOLS, Inc.

Grade and High Schools, Junior College. Tutoring, Civil Service, Night School.
1609 WEST NINTH STREET. DUnkirk 6418

LEARN COMPTOMETER, ELLIOTT-FISHER, MOON HOPKINS, UNDERWOOD, BURROUGHS

MACHINE ACCOUNTING INSTITUTE

Bookkeeping in six weeks. Day and night classes. Private instruction. Stenographic course taught in three months.
TU. 4101. 605 W. SEVENTH ST. POSITIONS WAITING—LARGER SALARY SUCCESS

UNIVERSITY OF THE WEST

747 S. Hill St.—TU. 2580

ALL BUSINESS COURSES.
Bachelor Degrees in 2 yrs. Speedwriting in 25 lessons. Pay on small payment plan. Best positions furnished. Call write or phone for Catalog.

FRENCH-AMERICAN SCHOOL OF COSTUME DESIGNING

PROFESSIONAL and SPECIAL courses covering every branch of costume designing. Individual instruction. Special 6-day summer rates now in effect. Day or evening. Call write or phone for catalogues.
3275 WILSHIRE BLVD. DUnkirk 9915.

Ethel Eaton Private School of Costume Design

Summer Class Now Forming
3538 Wilshire Blvd. DR. 9391

Accountancy

Study in the Specialty School of Accountancy under Certified Public Accountants. Individual instruction or classes. Bookkeeping for beginners. $10 per month tuition.
ACCOUNTANTS EDUCATIONAL INSTITUTE, 437 So. Hill Street. TU. 7815.

NEFF SCHOOL OF COSTUME DESIGN AND MAKING

Drawing, Painting and Fashion Sketching. Terms arranged. Enroll now.
1949 WILCOX AVE. GLadstone 5393.

Business Administration & Accounting

Thorough and complete training in secretarial and business administration duties. Professional training in higher accounting. Day and evening. Visit our hot-stove university building. Its graduates in demand. Its alumni employed. WE SERVE. SOUTHWESTERN UNIVERSITY, 1121 South Hill.

WOLFE

DISTINGUISHED FOR THE SUCCESS OF ITS GRADUATES.
New Location 724 SOUTH FLOWER ST.
LARGER QUARTERS. MODERN EQUIPMENT. IDEAL SURROUNDINGS. SPECIAL SUMMER COURSE. CLOSEST ESTABLISHED AND LARGEST IN THE WEST. (FORMERLY AT 948 W. 7TH STREET.)

NIGHT School Tues. & Thurs. Gregg Sec'l, Bkg. Acc't'g, $5 a mo. Stenotype, Machine Sec'l, $7.50 a mo. Tuition may be earned at day school. MacKay's Wilshire Extension, Calif. Com'l College, 2711 W. 8th. R. & H. Cars. Fl. 1122. Pos. Guar.

Girls Boarding and Day Schools

CUMNOCK

Founded 1894

JUNIOR COLLEGE AND ACADEMY FOR GIRLS. Accredited. Junior Academy three grade up. Departments of Speech, Music and Art. Hostess Course. Academic prep. for College Board Examinations.
5353 West Third St. WH. 5427. DORA LEE NEWMAN, Director.

KENWOOD HALL RESIDENT AND DAY SCHOOL FOR GIRLS

Summer Session—Outdoor instruction.
6367 Wilshire Blvd. Telephone ORegon 5383. Ruby Mildred King, Director.

HOLLYWOOD SCHOOL FOR GIRLS

Established 1909. Senior and Junior High School Dept. Elementary-Primary Kindergarten Dept.
FALL TERM BEGINS September 16
LOUISE KNAPPEN WOOLLETT, Principal, 1760 N. La Brea Avenue. GRanite 6931.

MARLBOROUGH SCHOOL FOR GIRLS

ESTABLISHED 1889
Junior and Senior High School Departments.
FALL TERM BEGINS SEPT. 18TH
ADA S. BLAKE, A. B., Principal, 5029 West 3rd Street. GRanite 1148.

Kensington School

Resident and Day pupils. Outdoor study. French and Musical Kindergarten. All grades through High School. Music, Dancing, Fine Arts, Languages, Domestic Science, Outdoor Sports. Summer School Begins July 1st. Phone WA. 0691. Address 142 So. Marlpose Dr.

GIRLS' COLLEGIATE SCHOOL

Miss Parsons and Miss Thomson, Principals
AN ACCREDITED COUNTRY DAY AND BOARDING SCHOOL
GLENDORA, CALIFORNIA
L.A. Office—Mrs. D. P. Lamie, 207 S. Catalina. Phone EX. 0448

WESTLAKE SCHOOL FOR GIRLS HOLMBY COLLEGE

Accredited College Preparation and Lower School. Leads to 3rd year in University. Courses in Music, Art, Home Economics. Fully accredited. Gymnasium pool and all out-door sports. Fall Term opens Sept. 20th. Frederica De Laguna and Jessica S. Vance, directors. 700 N. Faring Road, L. A. West. GRanview 4107.

ORTON

Boarding and Day School for Girls. All Grades, High School, Junior College Courses. 333 So. Westmoreland. Tel. WAshington 0390, 154 South Euclid, Pasadena. Tel. Ter. 8882.

WEST CHESTER SCHOOL FOR GIRLS

RESIDENT SUMMER SESSION MAY
1st to 10th grades. Special help to complete grades. Supervised playground. Outings on Saturday. Transportation. 2445 S. Western ave. Ex. 0687.
MADIE B. McBRIDE, Head Mistress.

MISS FULMER'S SCHOOL RESIDENT & DAY SCHOOL

CHILDREN'S DEPARTMENT—FROM KINDERGARTEN THROUGH EIGHTH GRADE. French daily; native teachers. Experienced teachers in all grades. Limousine service. KINDERGARTEN-PRIMARY TRAINING SCHOOL. Courses entrance requirements. 617 S. St. Andrews Place. Phone DUnkirk 6719.

MISS THOMAS' SCHOOL (ST. CATHERINE'S SCHOOL)

First eight grades. Prepares for Marlborough and Girls' Collegiate Schools. 335 West Adams Street
SUMMER DAY AND BOARDING SCHOOL FOR CHILDREN IN PRIMARY GRADES. Boarding and Day School for Girls
Fall Term Opens Sept. 24th—MISS THOMAS. Prin., WE. 5004.

Boys and Girls Schools

GLENDORA FOOTHILLS SCHOOL

Bishop's School for Young Children
Boys and Girls—6 to 13 Years
Glendora, Calif. Phone Glendora 445-13

THE PROGRESSIVE SCHOOL OF LOS ANGELES

2140 NORTH HIGHLAND AVE.

Under the direction of Miss Meredith Smith, Ph.D., Columbia University. The curriculum includes outdoor project activities, athletics, music, art and French. Nursery School-Kindergarten. Grades 1 to 5. Phone GR. 4324.

MISS ALLEN'S SCHOOL FOR EXCEPTIONAL CHILDREN Established 23 Years

Years of experience and special features for developing the retarded child have been successfully used. For information phone DU. 2002. Address 1030 Arapahoe St.

NEWS OF SOUTHERN COUNTIES

RIVERSIDE MAN ON COMMISSION

Citrus Expert to Aid in War Against Fruit Fly

Agricultural Department Names Board of Seven

To Study Condition in Groves of Florida

RIVERSIDE, July 6.—Dr. J. H. Quayle, a member of the Riverside citrus experiment station staff and one of the most eminent authorities in the world on the Mediterranean fruit fly, today accepted membership on a commission of seven in whose hands the Secretary of Agriculture next week will intrust the important mission of determining progress made in eradication and control of the fly in Florida and recommending the next steps in the Herculean task of stamping the pest out of the southern groves.

Names of the other six prominent men chosen by the national agricultural head for the important task had not been furnished Dr. Quayle yesterday.

In an urgent telegram, Secretary Jardine yesterday stressed the pressing need for an immediate report from the scientists and requested Dr. Quayle to be in Washington Monday for the opening meeting of the commission. The Secretary described the situation as "very urgent."

Because of an extended itinerary scheduled for his trip next week through the northern part of the state Dr. Quayle will find it impossible to start for the East before the 14th inst., and he so informed the Secretary in a telegram sent shortly after receipt of the department head's communication. Dr. Quayle had accepted the post two days ago.

Unless the other six commissioners decide to await his arrival in Washington, Dr. Quayle will meet them in Florida about the 20th of this month, he announced. He will maintain how long the survey of the infested area will require.

Virtually the entire future policy of the Federal Department of Agriculture and the other kindred organizations collaborating in the battle against the fruit fly is believed to hinge on the report to be made to Secretary Hyde by the special commission. There is uncertainty as to whether efforts to eradicate the fly should be continued on as large a basis as has been carried out during recent months or the work of the agriculturists and horticulturists be confined to controlling the spread of the pest.

Child's Life in Danger

GARDEN GROVE, July 6.—The life of 20-months-old Harriet Davis, daughter of Mr. and Mrs. A. C. Davis of this city, hangs in the balance today as the result of a post-Independence Day accident.

A group of children playing about the street found an unexploded Roman candle. Some one produced a match and lighted the contrivance, which exploded and set fire to the child's dress. Her clothing was burned from her body before help arrived.

MINISTER KILLED IN AUTO CRASH

REDLANDS, July 6.—Members of the Nazarene Church here and residents of Redlands in general were shocked to learn of the death of Mrs. William Kopp in an automobile accident on the way to Colorado, where the Kopps were to make their home.

Rev. and Mrs. Kopp were both ministers of the Nazarene Church and served here as pastors during the time Rev. C. E. Lehman was ill a short time ago. Then Kopp accepted the pastorate of a church in Colorado and went there by train, leaving Mrs. Kopp and children to follow by automobile.

Mrs. Kopp and the children were on their way to Colorado when they had an accident and she was killed and two of the children seriously hurt.

CLUB SEATS OFFICERS

TUJUNGA, July 6.—Mrs. Anna A. Underhill was installed president of the Tujunga Woman's Club at the annual meeting held here. She will serve for another year as head of the organization. Other officers installed are Mrs. Ruth Snow, Mrs. Hattie Tieman, Mrs. Ethel Buck and Mrs. Eva Buck, vice-presidents; Mrs. Edith Wooldridge, recording secretary; Mrs. Flora White, federation secretary, and Mrs. Cora Smithson, treasurer. A luncheon preceded the installation program.

OFFICIALS CHRISTEN NEW JAIL

Deputy Sheriffs Break Bottle of Moonshine at Ceremonies at Ventura

VENTURA, July 6. — With appropriate ceremonies, ground was broken yesterday for the excavation on which will rise the new $150,000 jail, Sheriff's office and Justice Court behind the present Courthouse structure. Under Sheriff Howard Durley, Deputy Sheriffs William Suytar and Ray Ranadell and Dep. Dist.-Atty. Burton Rogers performed the rites by breaking two bottles of contraband "hooch" over the drilling machine when it went into operation.

The earth, which is to be removed from the present hill to make way for the new structure, is to be hauled to Seaside Park and used for filling in low places there.

Work Started on Hospital in Pasadena

PASADENA, July 6.—Excavation work for the new $1,000,000 Sisters of Mercy Hospital which, when completed, will be one of the finest institutions of its type on the Coast, was started today at the building site on Washington street at Foothill Boulevard. The six-story building will be completed within six months, E. C. Groves of the hospital land committee predicted.

Because the contractors, Barret & Hilp of San Francisco have been building another Sisters' hospital in Orange, operations here have been delayed since the building permit was issued several months ago.

Permit to build on the Washington street site was granted only after a long fight during which the hospital sought the right to build on Howard street and, later, on Brigdon Road. The present site is just outside the city limits.

Plans for the hospital building provide for 200 beds. Gothic architecture will be employed, and the building will stand on a portion of six and one-half acres of land.

New Coach for Anaheim High

REDLANDS, July 6.—Ben Carpenter, swimming instructor at the Redlands municipal plunge, has been appointed head athletic coach for Anaheim Union High School in Orange county. He has been offered the chance to take over the Anaheim work in September.

Carpenter, who played football at the University of Redlands in 1917 and 1918, has had considerable coaching experience. Following his graduation from Oregon Agricultural College, where he also starred in football and swimming, he became athletic coach at Commercial High School, Portland. He turned out successful teams there and then accepted the job as head coach at Visalia High School. He now holds the latter position and teaches swimming in Redlands during the summer periods.

Recently Carpenter took a civil-service examination in Los Angeles for the position of head of the swimming department of the municipal park system. He passed the test and is in line for appointment.

THREE AUTO VICTIMS IN SAME HOSPITAL

SANTA MONICA, July 6.—With both legs broken and almost severed, Pierce Wheeler, 2 years of age, lies at the Santa Monica Hospital today. At the same hospital is his mother, Mrs. Ruth Wheeler, in a critical condition, and another son, Cary W. Wheeler, 5, all victims of a crash last night at Fourth street and Georgina avenue, this city. Surgeons said Mrs. Wheeler had probably sustained a broken back, a compound fracture of the pelvic bone, skull fracture and internal injuries.

According to the police report Mrs. Wheeler was driving her machine when it crashed with a car driven by Bayard K. Gibson, 1602 Georgina avenue, this city. The Wheelers reside at 210 Chadburn avenue, Brentwood Heights. Gibson was uninjured and was not held following the accident. Pierce Wheeler was believed to have sustained a fractured back as well as the injuries to his legs. The child's left leg was almost severed between the knee and thigh, and his right at the ankle. The elder Wheeler boy was only slightly hurt.

WHOLE FAMILY POISONED

Four Members of Glendale Group Taken Ill Following Morning Meal

GLENDALE, July 6.—Four members of the family of J. C. Wood, 1616 Delvalle avenue, were under the care of physicians today as a result of poisoning, all four of them being stricken with illness immediately after they had eaten a cereal and milk at breakfast today. Mr. and Mrs. Wood, their daughter, Geneva, 4 years of age, and their son, Billy, 6, all ate some of the food before becoming ill.

Dr. H. R. Boyer, who was summoned, diagnosed their illness as due to arsenic poisoning and had them transferred to the Physicians and Surgeons Hospital. Detective Lieutenant Charles P. Blake, reported that the only form in which he was able to find any arsenic in the house was in an ant paste, that had not, he declared, been moved from its position for months, to judge by its dusty appearance.

Blake has turned over samples of the milk and cereal to the city health department for analysis. Only one member of the Wood household, the maid, Verna Loomas, who lives at 2824 East Broadway, Eagle Rock, escaped, having waited for her own breakfast until she could prepare the morning meal for the family.

Police investigating the case have been unable to uncover any circumstances that would lead them to suspect any person as the poisoner.

VOTERS RUSH TO WATER WAGON

Registration Indicates Heavy Vote at City Bond Election

SAN DIEGO, July 6.—With 69,000 San Diego voters registered for the $2,350,000 water bond election to be held here the 16th inst., a record-breaking march to the polls is expected and hoped for by bond supporters, who believe in the need of the money to modernize the city's water facilities, and pay for steps to be taken to develop future resources.

When the water bond issue of $2,750,000 was submitted to voters here last March 19, only 28,214 citizens cast ballots, according to figures from City Clerk Wright's office. This was slightly more than one-third of the 68,071 registrations for that election. The bonds were indorsed by 16,734 votes and rejected by 9670. They failed to pass by only 742 of the necessary 17,478 required for the two-thirds majority of the votes cast.

Funds sought at the coming election will be less by $400,000 the amount asked for the Lake Hodges Reservoir land options.

Interest in the election and the urgent need of a new Otay pipe line, one of the major issues of the election, are thought to be responsible for the more than 1000 citizens who have registered since the last election.

Officers Hear Vox Populi at San Diego

SAN DIEGO, July 6.—Because the Board of Supervisors has "heard from many sources" that the valuation placed by Tax Factors, Inc., on the Rancho Santa Margarita "is too low," in the words of Chairman Charles Good, twelve prominent property owners have been summoned to appear before the board Tuesday morning "to tell what they know."

It was in the same connection that the board decided to call the owners of Santa Margarita Ranch to "show cause why the valuation should not be increased." Stung by criticism from throughout the county to the effect the big rancho "valuation had been lowered while virtually every other piece of property had been raised," the Supervisors decided to "give the matter a thorough airing."

Subpoenas were issued by the board's clerk and served by the Sheriff's office upon Col. Ed Fletcher, Councilman James V. Alexander, George L. McKeehan of Oceanside, Charles Mendenhall of Escondido, Daniel Quinn and Fred Myers of Fallbrook, Ralph M. Dyar of Beverly Hills, George Sawday of Witchcreek, Harry D. Brodie of Oceanside, Paul Healy of San Diego, George Cromwell of Los Angeles, and Jack C. Adams of Pala. Dyar represents Rancho Cuyamaca, the valuation of which was appreciably raised by Tax Factors. Cromwell represents the San Diego Water Company.

Twenty-six applications for reduction of appraisement were presented by small property owners to the board yesterday, and three minor concessions were made. The board announced its next public meeting for Monday.

Bus Companies Form Merger

MAYWOOD, July 6. —A $75,000 corporation has been formed by four existing bus line concerns which will soon operate in this district as the new East Side Transit Company, the object of the new organization being to give better bus service to the district. The territory to be served will be Maywood, Bell, Huntington Park, Cudahy, Bandini and Belvedere Gardens.

The concerns which have merged were formerly known as the Holbrook & Shuler Company, the Stimson Transit Company, the Hudgewood & Adams service in Belvedere, and the Bandini bus line.

Frank J. Rice, a director of the organization, states that the new corporation would make possible improved local bus service in the district which is to be served, and he states that a taxicab service is to be operated in Huntington Park soon by this concern.

The tentative officers are Charles B. Holbrook, president; J. B. Stimson, secretary and treasurer; Vernon Shuler, Guy Eddy and Frank J. Rice, directors. The offices will be located at 4255 Fifty-second Drive, in Maywood.

WHERE TAX MONEY GOES

UPLAND, July 6.—Money to be raised for conducting Upland business affairs for the year amounts to $58,090, it was announced today, following completion of report of funds needed in the various departments.

Of the $58,000 to be raised by taxes, $38,000 goes into the general fund, $8500 for the library, $3000 for principal and bonded indebtedness, $4500 for music, parks and advertising and $5000 for fire fighting. A new pump and motor to be installed at Upland's new city well will cost the city $11,863.

EXPENSIVE SENTIMENT

Trusty Faces "Extra Hitch" for Spending Fourth of July With His "Kid" in Order to Help Him Celebrate the Day

ONTARIO, July 6. — Carl Lee, 32 years of age, 226 West Park street, former trusty at San Bernardino County Jail, couldn't spend the Fourth of July one year ago with his small son, so he walked away from the prison camp early this week, determined to shoot firecrackers "with the kid" this Fourth.

Today he was on his way back to the prison camp, with probability of spending an extra "hitch" for his few days' vacation.

Arrested here for walking away from the camp, Lee told police, "I just had to spend the Fourth with the kid, that's all. Me and the kid are pals but he's never shot fireworks before."

Lee said he tried to get a parole for the day while working on the road in Lytle Creek Canyon, but was denied it, so he watched his chance and walked to Ontario in three hours.

"Me and the kid had a great time shootin' fireworks the night of the Fourth, too," he said. "Me run away? Say, if I was running away, do you suppose I'd come home? I was going back tonight and meet the line in the morning. You see, I was doing time last Fourth and couldn't be with the kid, and I was doing time again on his birthday last year and couldn't be with him. Say, what's three or four months more, anyway? I spent the Fourth with the kid, didn't I?"

Lee had fifty-eight more days to serve when he decided he had to spend the Fourth with the wife and "kid."

CUDAHY MARRIES ACTRESS

Scion of Meat Packer Family and Muriel Evansen Take Vows in Riverside Courthouse

RIVERSIDE, July 6. (Exclusive)—Michael J. P. Cudahy, scion of the Cudahy meat packer line, was married here at high noon today to Muriel Evansen, motion-picture actress, by Justice of the Peace Difani in his office at the County Courthouse.

The ceremony was performed in the basement of the courthouse where the Justice of the Peace has quarters. When the couple entered Justice Difani was preparing to perform wedding rites for a young Mexican couple, Juan Espinoza and Felicidas Villalbuna. Cudahy and Miss Evansen took seats in the tiny quarters and watched the ceremony with interest. When their turn came they stepped forward and "acted natural."

The bride and bridegroom left the Courthouse immediately for a wedding luncheon at the Mission Inn. They plan a month's honeymoon in Honolulu.

Mr. and Mrs. Edward P. Daniels of Hollywood accompanied the couple here and stood up with them during the brief marriage ceremony.

Young Cudahy, 21-year-old participant in an attempted New Year's elopement three years ago, and Miss Evansen, were dressed in sports clothes. Miss Evansen wore a gray sports ensemble, set off by a corsage of orchids, while Cudahy appeared in white flannels and a gray sports coat.

The couple applied here last week for a license to wed.

Although Cudahy's mother, Mrs. Edna Cudahy, was not present at the wedding it is understood that she was not opposed to the marriage.

Miss Evansen, known on the screen as Muriel Evans, is 18 years of age. She came here from Minneapolis eight years ago and resided with her mother at 1823 Garfield Place.

Bits of Hay Cause Arrest

POMONA, July 6.—Bits of hay together with fingerprints, brought about the arrest today of Marion R. Hamilton, 18-year-old San Bernardino youth, and following a grilling by Chief of Police William S. Kirby, and other officers, the lad confessed to the theft of four automobiles in this city during the past month.

His downfall came as a result of his theft last night of a machine belonging to John Connor, local oil salesman, the machine being found in the residential section with the back seat littered with pieces of barley hay. The boy was apprehended in the vicinity, and recognized by officers as being an old offender. Search of his room revealed bits of the same variety of hay, and coupled with fingerprints found on the cars his confession was but a matter of a few minutes.

Judge White, at the boy's hearing today in Justice Court held him to answer to juvenile authorities on Connor's complaint.

Elderly Woman Hurt by Auto

VENTURA, July 6.—Mrs. Dora McPhail, an elderly Santa Barbara woman who has been visiting her son here, was seriously injured this afternoon when a car containing tourists from Utah struck her and knocked her down as she was crossing a street.

She was taken to the Big Sisters Hospital by a passing motorist, and while the extent of her injuries had not been determined, it was said at the hospital that she was in a critical condition.

The car that struck her was driven by W. H. Landmesser, 1903 West Eleventh East, Salt Lake City, who was accompanied by his wife. They were detained here, but not arrested, by the Sheriff's office until all facts of the accident come to light.

Committee to Wrestle With Water Problem

ANAHEIM, July 6. — Making another attempt to solve the county's flood-control and water-conservation problem, a group of leaders met here last evening under direction of Lotus H. Loudon, president of the Orange County Associated Chambers of Commerce, and selected a committee to study the problem from all angles. This committee, consisting of fifteen names, will be augmented by another group to be made up of one member from each group represented in the associated chamber.

The committee is to seek a plan that will be acceptable to the voters, who recently rejected a plan devised by the county officials.

The committeemen named last evening include N. T. Edwards, chairman, Orange; Mrs. Suzanne Bixby Bryant, Los Angeles and Yorba; Ole Hanson, San Clemente; Lew Wallace, Newport; James Irvine, Jr., Irvine; A. N. Sarton, Orange; C. C. Chapman, Fullerton; William Wallop, Placentia and Anaheim; Gaston Bastanchury, Fullerton; W. T. Newland, Huntington Beach; Tom Talbert, Huntington Beach; W. W. Dungan, Garden Grove; W. B. Williams, Frank Purinton and L. A. West, Santa Ana.

New Road to be Nine Miles Long

CHATSWORTH, July 6.—The city engineering department has finished the drawing of deeds for more than nine miles of dedications that will be necessary to extend the Valley Circle Boulevard from Ventura Boulevard around the western end of Chatsworth Lake, through Lakeside Park and along the Oakwood Cemetery properties, it is announced by the district office for the valley at Van Nuys. The deeds provide for a right of way eighty feet wide which is regarded as necessary because of the ultimate importance of the highway when completed.

The new road is expected greatly to develop this distant end of San Fernando Valley and no opposition is looked for in obtaining the rights of way sought. Property owners already have asked for the improvement and the Los Angeles City Council has ordered the work done. Engineers have completed the survey for the highway and have made plans for the paving.

The road will run from Ventura Boulevard to Chatsworth, through one of the most attractive scenic sections in the valley.

Chicken Thief Loses Machine

ANAHEIM, July 6. — The driver of an automobile registered to O. H. Schach, 1743 La Salle avenue, San Francisco, can have the machine if he can explain satisfactorily to the Anaheim police his presence last night in the hen coop of J. P. J. Johnson on North East street.

Johnson reported today that he was awakened during the night by a disturbance in his coops. Taking his rifle he went to the rescue of his poultry, but the culprit escaped. Looking around, he found near the hen house the automobile registered to the San Francisco man. The police are holding the car.

CITY OFFICIALS WAGE WAR AGAINST INSECTS

GLENDALE, July 6. — Glendale shock troops today launched an offensive against the fleas that have been making life a burden for the employees of the municipal offices, when H. C. Vandewater, Building Inspector, was commissioned generalissimo of the city forces and ordered to route the invaders at any cost. Vandewater armed his squads with spray guns, loaded with deadly chemicals, and moved to the attack, after a reconnaissance had convinced him that the fleas had not come from the ivy that had been sheared from the walls of the City Hall, but from a bat roost that had been disturbed by workmen engaged in repairing some portions of the building. Leaping lightly from stenographers to billing clerks, the fleas today had even invaded the inner office of City Manager J. W. Charleville, who is held responsible for the presence of the little pests, and he had to shoo them off his desk before he could settle down to his official duties.

Girl Held for Long List of Check Charges

MONROVIA, July 6.—After successfully evading police for months, Margaret Addis, 22-year-old girl, wanted on charges of check forging and burglary in several other Southern California cities, was arrested last night by Chief of Police Scott who was notified of her apprehension in Arcadia by Chief Coberly. The girl was recognized by a Monrovia woman yesterday afternoon in Arcadia who notified police. She is being held in the City Jail here.

Although the girl knew Chief Scott she refused to recognize him at first, but later talked of her adventures during the past eighteen months. She admitted passing a large number of fictitious checks but said she could not remember the many different aliases she had used. "I couldn't begin to remember the names I have used to forge checks," she told Scott.

Examination of her effects revealed a large quantity of checks on many banks throughout Southern California. She admitted that she had written two checks for $5 each in Glendora last Wednesday.

In 1925 she was arrested here for forging checks amounting to $130. Friends of her family who had known her when a child, came to her aid at that time and made good the checks. She was placed on probation and was given employment in a local home where she remained until shortly before her employer's death about eighteen months ago.

Since then she has returned here several times and cashed checks. Among aliases used on checks here are Hilda Doyle, Ellen Bradley, Lucille Kennedy, Alice Peterson, Ruth A. Miller, Alice Walker, Vera Newton, Ruth Hoffian, Ethel Parks and Evelyn Hale. The girl declared to City Mother Mrs. Woodland last night that she had only forged checks when she was broke and had no other way of obtaining money. She had been residing in a hotel on Grand avenue, between Sixth and Seventh, and had been working recently in Los Angeles taking care of children, she said.

The girl's mother, Mrs. Marie Laddis, and a sister, Mrs. Ralph Campbell, both live at 1209 South Syracuse street, Portland, Or. The girl will be arraigned next week, Scott said.

No Surplus of Navel Oranges Next Season

SAN BERNARDINO, July 6.—The surplus in navel oranges that has depressed the market during the present season will disappear next year and there will be a shortage of navels it was predicted today by John P. Coy, County Horticultural Commissioner. The navel crop of San Bernardino county, the principal navel orange producer in the State, will be only 40 per cent of normal. A late and light bloom combined with a heavy drop of young fruit has shortened the crop. Mr. Coy puts the Valencia crop at 75 per cent of normal, grapefruit at 75 per cent and lemons at 75 per cent. He offers no solution for the shortage in navels as compared with other varieties of citrus fruits.

Priest Dies at Montebello

MONTEBELLO, July 6.—Father Luke Eichenlaub, pastor of St. Benedict's Church died yesterday at the St. Vincent Hospital.

Father Eichenlaub had been ill for many months but the prospects of building up a growing parish and a new church building had kept him active until after the church was dedicated two weeks ago. Following the church dedication he collapsed in Los Angeles and never recovered.

Father Eichenlaub was fondly called Father Luke by his parishioners. He was born at Eurora, Ind., March 2, 1886. He was professed a Benedictine monk July 2, 1905, ordained priest July 1, 1911. For the past five years he had been prior of St. Benedict's Monastery of Montebello. He was educated at St. Vincent's Arch Abbey at Latrobe, Pa. He leaves a mother brother and sister in Kentucky.

'House Divided' Cannot Stand

SANTA BARBARA, July 6.—The problem of what to do with a double house on a lot owned by two parties one of whom has leased and the other has not, has arisen in the development of the recently discovered oil field. The lessor wants to put up a derrick on the lot, in which case the house will have to be moved.

But the owner who has not leased wants the house left where it is. A civil engineer has made a survey of the house and lot for plans to divide the home by cutting it in two parts.

AIRPORT TELEPHONE SERVICE INCREASED

VAN NUYS, July 6.—Two telephone switchboards are now in use at the Metropolitan Airport, northwest of here, one at the Bach plant and the other at the main office of the airport.

Growth of business at the Bach plant necessitated the addition. The switchboard at the port office has two trunk lines and four stations. To meet the expansion of other concerns now in operation at the airport, the Pacific Telephone Company has increased its equipment to handle service to and from the rapidly growing field.

APPOINTMENT IS ALL WET

Mayor of Santa Barbara Gives Bath-house Job to Poole

SANTA BARBARA, July 6. Mayor T. R. Finley announced to the members of the City Council at their regular meeting yesterday afternoon that he had appointed Peter Poole to supplant John M. Henney as manager of the municipally owned Los Baños Del Mar bath-house. Henney was appointed when the position was created, but City Attorney Gour held that the appointment was illegal because the ordinance did not become effective for thirty days. The City Purchasing Agent, Carl Hasse, was ordered to open the bath-house and Henney was placed in charge of it temporarily, under his supervision.

College Youth Goes to Jail in Redlands

REDLANDS, July 6.—Leon Goucher, scion of a wealthy Oklahoma family, who has been in school in Redlands, will spend the next six months in jail unless his parents relent and make good on several checks that he gave local merchants.

Judge Potter gave Goucher the shock of his life today when he sentenced him to six months in the County Jail. He will stay there unless he can make good on the checks.

The youth appeared in Police Court attired in the latest fashioned sport clothes. Southern California had wrought havoc with his financial status, he told the arresting officers in the courtroom. He said he had expected days of blissful recreation here until he ran out of money and his folks in Ava refused to replenish his pocketbook.

"I guess the grain industry isn't doing so well back home," he grinned. "It's funny that father didn't make good those checks, as I thought he surely would. I didn't think this was a serious offense. Back home all of us college boys write checks without funds in the bank and make them good at the end of each month when our allowances come from home. Why don't you do it that way out here? It saves fellows like me lots of embarrassment. This is my first trip to jail."

Valley Gathers Fine Fruit Crop

SAN FERNANDO, July 6.—Apricot growers in all parts of San Fernando Valley are in the midst of the harvest of their crops. This year the fruit is of fair quality despite a chill spring and recent extremely hot weather.

While there are numerous drying yards in all parts of the valley, much of the fruit this season will come to the canning plant here, and to the Sunset Canning Company plant at Pasadena. Each plant, it is said, will can about 1000 tons. It is estimated that the valley this year will produce between 12,000 and 15,000 tons of apricots, the price being $45 for No. 1 and $30 for No. 2 grades. Peaches will be canned after the apricot crop. No estimate is made of this year's peach output, though it is stated that tonnage will run better than the last two years.

While no definite price statement is made, it is believed peaches will bring around $30 a ton for first grades and $50 for seconds. The local canning plant will open Monday with a full force of workers.

PASTOR AT VAN NUYS QUITS TO GO TO YALE

VAN NUYS, July 6.—Rev. George N. Reeves, pastor of Central Christian Church here, has resigned his pastorate and will leave on August 1, next, for the East, where he will enter Yale for a continuation of his theological studies. Mr. Reeves will go by auto, and will be accompanied to New Haven, Ct., by Mrs. Reeves. It has not been determined who will succeed him in Van Nuys.

CANNERIES IN OPERATION

POMONA, July 6.—With the Pasadena Sunset Cannery already operating with crew of 250 men and women, canning of apricots will continue with renewed impetus, the Cutler Lobinger plant opening next Tuesday morning on this variety of deciduous fruit with an expected pay roll of 450 employees. Most of the fruit is coming from Hemet with a portion being brought in locally. Local canneries expect to run to capacity this year due to a short northern crop following disastrous freezes last spring.

GRAPE M... TO SH... FARM...

Southern Gro... Contracts With C... Vineyardists' A...

ONTARIO, July 6. — ... of the acreage of the ... trict California Vine... ciation already turned ... tract to the ... grape-stabilization plan ... ing in the recently ... relief measure, headquarters established at the Chamber of Commerce Monday for a ... up 100 per cent ... ble.

Allen Thompson, ... tive for the C.V.A., ... charge of the local ... contracts. Ninety per ... grape tonnage in ... stabilization corporate ... share in the farm-aid ... was felt today that ... will be experienced ... tracts from all the ... bers of the district ... throughout the San ... yards, and practically ... of Southern California ... paign for contracts ... the 15th inst.

On the sixteenth ... advisory committee ... fornia Vineyardists' ... H. H. Thomas, chairman; ... James, F. A. Dickson, ... son, L. A. Weller, Geo... Harry De Bernardi, Jo... Albert Utman, R. A. ... condo Guasti, Jr., ... Rupert Dickman, Fred ... Harry Vermilyea.

Beach Resort Plans to ... Ocean ...

HUNTINGTON ... A sea wall to protect ... sloping sand from the ... a board walk promenade ... other recreational ... planned for construction ... the final papers have ... with a 500-foot ... cal pier, already the ... the Pacific Coast ... fest in to the ...

Beach developments ... sue will confront the ... the next few months ... sideration of the oil ... finally concluded that ... ton Beach Company will ... mineral rights, but the ... control drilling in ... production, the city ... royalty of 50 per cent. ... burning the civic ... improvements to be ... future. The bluff walk ... tion have been ... the town-lot area.

This is the first ... the city ... beach frontage and ... Council ... will eventually own the ... frontage within the city ... according to Mayor ... who has been the ... movement to make ... of the finest city ... the coast.

According to ... crowd of nearly ... filled this city for the ... July celebration ... popularity of the ...

REDONDO BEACH INTO SPOTLIGHT

REDONDO BEACH ... twelve weeks' ... sponsored by the ... merce which resulted in ... wide-spread ... ever put on here ... with the awarding of ... prizes totaling ...

Awards were for the ... amount of ... during that length of ... made to officials ... take place at the ... 16th inst.

During the campaign ... co-operated by the ... weeds and debris from ... and parkways. The ... provement Association ... Boosters' Club ... carried on along the ...

G. M. KEFFER IS ... RESEDA BANK MA...

RESEDA, July 6.—... fer, son of Frank M. ... lisher of the Van Nuys ... been appointed manager of ... seda branch of the ... It is announced here ... Lee S. Miller, who has ... enter private business ... been connected with the ... Bank since 1923, when it ... uated from the University ... fornia. He had been ... ager of the bank at Van ... fore being transferred to ... the time the Reseda ... was made a branch of the ... nia Bank.

DEATH HALTS JUSTICE

Pasadena Man Charged With Hit-Running ... City Jail Cell

PASADENA, July 6.—Death today halted the wheels of ... Sherman P. Lantz, 36-year-old nurse charged with hit-and-run ... was found dead in his City Jail bed. Physicians declared death ... to heart disease aggravated by drugs, to which, they revealed, ... addicted.

Lantz was to have appeared in Justice Court today to answer charges of intoxicated driving and failure to stop his car after striking a parked automobile here.

Lantz slept soundly throughout the night, following unsuccessful attempts to commit suicide during the three days he had been in jail. His breathing became ... until early this morning, when ... who first discovered ... reported. Police were ... locate the man's ... live in Venice. The ... en to the ... tuary.

SUNDAY MORNING.

HOTEL CHAIN ...
CENTURY MA...

...perties of Consolid... Company Now 100

...o Local Apartment-ho... Latest Addition

...t Income for Four Mo... Shows Sharp Gain

...anging its chain of local h... apartment-houses to a to... properties, long-term lease... three-story apartment-h... was consummated this ... Consolidated Hotels, Inc., ...ding to announcement yest... Henry M. Young, vice-pres... the concern.

...ther latest additions to the ...lated chain are the Bun... Apartments at 1130 Ingr... and the Morrison ...artments at 712 South Wes... ...

...With the addition of the ...erties, Consolidated Hotels, ... operates hotels and apartm... in Los Angeles and env... ...ening more than 10,000 r... ...ording to the executive. Th... ...ephasion of the land, build... furnishings exceeds $24,50... official estimated.

...d earnings of the company ... first four months of the cu... reached a total of $108,... all charges including depr... and Federal income taxes ... to the last official audit ... stated. This compares ... $101,15 for the last eight mo... 1928 and is at the annual ... $615,000 or 70 cents a shar... $ 1,500,000 shares of no-par ... stock outstanding after p... for preferred dividends. ... Although no definite action ... taken, Mr. Young said the ... ...ares application will be ma... the preferred and com... on the Los Angeles Stock ... Exchange, in the near fu... This system of hotel and a... ...-home properties is the ... ...th of the hotel operating ... started ten years ago by ... ...ppert with a borrowed c... 1925," Mr. Young stated. "Ex... of the business since then ... solely out of earnings and ... the company is believed ... largest concern of its kin... West."

Among the larger units in ... ...ns is the Asbury Apartm... ...e Abbe Apartment Hotel, ... formerly the Van Nuy... ...d, the Anconia Apartments, ... the Stillwell Hotel, ... the California Hotel; ... Hotel; the El Cortez H... Orbin, the Sherman, the W... the Westminster and ... Hotel.

Citizens' Bank Honors Cou...

...ppointment of Alex H. C... vice-president of the Citi... National Trust and Savings ... ...-president, was announ... M. J. Connell, chairman o... ...ard, following a directors' m...

...Mr. Cowie is in charge of ... ...ign department of the bank ... ...s brother of Robert E. M. C... ...ident of the American Rad... ...n Company, and a dir... ...the bank. The new vice-p... became associated with ... in 1927, having been ... ...n Commercial Trust and ... Bank from 1926 to 1927.

SOUTHWEST NEON UNIT ORGANIZ...

...Southwest Claude Neon Com... ...s been organized with hea... ...at El Paso, Tex., under th... ...the Claude Neon Electr... ...rporation of Los An... ...erica Claude Neon signs, it ... ...ounced yesterday. Elias ... ...president of the Llew... ...will be the oper... ...e of the new company.

Analysis of Pacific Indemnity Co.
Operating results.
Comparative record of earnings.
Fields of operation.
Financiab structure.
And other salient facts summarized.
Copy of analysis on request.
Howard G. Rath
Established 1910
INVESTMENT SECURITIES
Members L.A. Stock Exchange
Members L.A. Curb Exchange
Pacific Mutual Bldg. Los Angeles
Telephone TRinity 1164

Stocks Analyzed
UPON REQUEST
STOCK DEPARTMENT
Hunts, Huntley & Co...
Members Los Angeles Stock Exchange
Members Pacific Coast Stock Exchange
Phone TRinity 9161
...Hollywood Blvd. at Wilc...

FINANCIAL

HOTEL CHAIN AT CENTURY MARK

Properties of Consolidated Company Now 100

Two Local Apartment-houses Latest Addition

Net Income for Four Months Shows Sharp Gain

Adding its chain of local hotels and apartment-houses to a total of 100 properties, long-term leases on the forty-story apartment-houses were consummated this week by Consolidated Hotels, Inc., according to announcement yesterday by Harry M. Young, vice-president and manager.

The latest additions to the Consolidated chain are the Buckingham apartments at 1139 Ingraham street and the Marrison Arms apartments at 712 South Westlake avenue.

With the addition of the two properties Consolidated Hotels, Inc., operates hotels and apartment-houses in Los Angeles and environs containing more than 10,000 rooms, according to the executive. The total valuation of the land, buildings and furnishings exceeds $24,000,000, it is estimated.

Net income of the company for the first four months of the current year totaled a total of $105,384.96 after all charges including depreciation and Federal income taxes, according to the last official audit, Mr. Young stated. This compares with $70,000 for the last eight months and at the rate of 7 cents a share on the 1,000,000 shares of no-par common stock outstanding after provision for preferred dividends.

Although no definite action has been taken, Mr. Young said that he expected application will be made to list the preferred and common stocks on the Los Angeles Stock or Curb exchanges in the near future.

Future acquisition of hotel and apartment properties is the outgrowth of the hotel operating business started ten years ago by Ben Young with a borrowed capital, Harry M. Young stated. "Expansion of the business since then has been not out of earnings and today the company is believed to be the largest concern of its kind in the country," he said.

Among the larger units in the chain are the Asbury Apartments, the Apartment Hotel, the formerly the Van Nuys Hotel, the Alexandria Apartments, the Bellevue, the Stillwell Hotel, the Hotel California Hotel, the Hotel Mayfair, the El Cortez Hotel, the Sherman, the Westlake, the Westminster and the Hotel Rosslyn.

Bankers' Bank Honors Cowie

Election of Alex H. Cowie, vice-president of the Citizens' National Trust and Savings Bank, as president, was announced yesterday by Robert E. M. Cowie, chairman of the board of directors' meeting.

Cowie is in charge of the credit department of the bank. He is a son of Robert E. M. Cowie, president of the American Railway Express Company, and a director of the bank. The new vice-president is associated with the bank, having been with the Commercial Trust and Savings bank from 1909 to 1927.

SOUTHWEST NEON UNIT ORGANIZED

REDONDO BEACH, July 6.—After a twelve weeks' clean-up campaign sponsored by the Chamber of Commerce which resulted in the removal of 200 signs, a Southwest Neon Company has been organized with headquarters in Redondo Beach. The company, under license from the Pacific Neon Electrical Corporation of Los Angeles which holds Claude Neon patents, is now erecting signs, it was announced yesterday. Elmer Sterry, president of the Llewellyn Iron Works, will be the operating head of the new company.

GRAPE MEN TO SHARE FARM AID

Southern Growers Contracts With California Vineyardists' Association

ONTARIO, July 6.—With [illegible] of the acreage of the [illegible] tries California Vineyardists' Association already turned over to the tract to the association for grape-stabilization plan for 1929, according to the recently signed relief measure, headquarters established at the Chamber of Commerce Monday for a drive to sign up 100 per cent tonnage of the district.

Allen Thompson, field representative for the C.V.A., is in charge of the local campaign for contracts. Ninety per cent of the grape tonnage is needed for stabilization corporation to share in the farm-aid grant, it was said today that no difficulty will be experienced in getting the tracts from all the growers of the district which extends throughout the San Dimas, Pomona, and practically all of the valley of Southern California. The campaign for contracts will end on the 15th inst.

On the sixteenth district advisory committee for California Vineyardists' Association are W. H. Thomas, chairman; James F. A. Hitchcock, O. R. Brown, L. A. Weller, Charles Lee, Harry De Bemard, James Boggs, Albert Unsen, R. A. Rogers, condo Guasti, Jr., Senior, Rupert Dishman, Frank Miller, Harry Vermilyea.

Beach Resort Plans to Own Ocean Front

HUNTINGTON BEACH, July 6.—A sea wall to protect the property sloping sand from the heavy surf, a board walk promenade and other recreational features planned for construction at the final papers have been signed with a 600-foot extension of the local pier, already the largest on the Pacific Coast, extending 1,600 feet in to the sea.

Beach developments as a result of the new will confront the Council at the next few months. Among consideration of the oil question, it was finally concluded that the Huntington Beach Company will retain its mineral rights, but the city will control drilling in case of production, the city to receive a royalty of 50 per cent, the money to be used in burning the civic government improvements to be made in the future. The bluff wells in question have been most productive of the town-lot area.

This is the first step toward the city government to [illegible] beach frontage and it is [illegible] City Council materials for the entire frontage within the city limits, according to Mayor S. P. Hoffman, who has been the leader of the movement to make the beach one of the finest civic improvements of the coast.

According to city officials, the crowd of nearly 100,000 people who filled this city for the Fourth of July celebration demonstrated the popularity of the beach to the people.

REDONDO BEACH MAKES INTO SPOTLESS TOWN

REDONDO BEACH, July 6.—After a twelve weeks' clean-up campaign sponsored by the Chamber of Commerce which resulted in the removal of 200 signs, a Southwest Neon Company has been organized with headquarters in Redondo Beach. The company, under license from the Pacific Neon Electrical Corporation of Los Angeles which holds Claude Neon patents, it was announced yesterday. Elmer Sterry, president of the Llewellyn Iron Works, will be the operating head of the new company.

Analysis of Pacific Indemnity Co.
Operating results.
Comparative record of earnings.
Ratio of operation.
Financial structure.
And other salient facts summarized.
Copy of analysis on request.
Conrad G. Rath & Co.
Established 1920
INVESTMENT SECURITIES
Members L.A. Stock Exchange
Members L.A. Curb Exchange
Pacific Mutual Bldg., Los Angeles
TRinity 1184

HALTS JUSTICE

ged With Hit-Running Death in City Jail Cell

[illegible] today halted the wheels of justice [illegible] nurse charged with hit-and-run [illegible] bed. Physicians declared death was [illegible] drugs, to which, they asserted, [illegible] the three days he had spent in jail. His breathing was [illegible] until early this morning, when [illegible] who first discovered the body, reported. Police were attempting to locate the man's mother, [illegible] live in Venice. The body was given to the F. Dwight Bumiller [illegible] mary.

Stocks Analyzed
UPON REQUEST
INVESTMENT DEPARTMENT
Hunter, Dulin & Co.
Members Los Angeles Stock Exchange
Members Pacific Stock Exchange
Pacific Mutual Bldg. TRinity 0161
Main Office: 6th and Spring Sts.

FINANCIAL INDEX

The following index will be found convenient for quickly locating information in this issue of The Times:

	Page
Bank clearings	9
Bond quotations	8
Business News	7
Citrus fruits	11
Cotton	7
Eggs, poultry (butter and eggs)	7
Foreign exchange (money)	9
Grains	10
Live stock	10
Naval stores	10
Oil Field News	11
STOCKS—	
Aviation	9
Boston	9
Bay City Curb	9
Chicago	9
Los Angeles	9
New York Stock Exchange	10
New York Curb	8
New York Times averages	8
San Francisco	9
Standard Oils	9

Week's Gossip Tells of New Developments

NEW YORK, July 6. (Exclusive) Some of the more salient points to this week's gossip follows:

A record-breaking year is being forecast for Liquid Carbonic. Sales are reported to have been showing gratifying increases since the advent of the warm weather. The major activity of the company consists of supplying carbonic gas to manufacturers of warm-weather beverages and, in addition to this, diversified uses are being found for the company's products. Estimates of earnings for the fiscal year ending September, run from $8.50 to $9 a share.

Semiannual statements of rubber companies are now being published, the first of these was Goodrich, which showed earnings equivalent to $4.05 a common share, against a net loss of over $1,500,000 in the same period of 1928. In view of the heavy automobile production of the past two years it seems only reasonable to assume that tire and rubber companies will do a heavy replacement business, and for this reason earnings estimates for Goodrich run as high as $10 a share for the full year.

Aside from Auburn Motors, reports are to the effect that the automobile stocks have been heavily sold short in recent months. The keen competition existing in the industry has been the basis for the circulation of bearish reports on those engaged in the automobile industry.

Activity has again cropped out in International Combustion Engineering. In connection with the strength reports are prevalent that the company is now delivering some 3,250,000 cubic feet of gas to the public service of New Jersey daily, from new low temperature coal distillation plant recently built in that State.

Alton Auction Order Issued

CHICAGO, July 6. (AP)—Foreclosure and sale of the Chicago and Alton Railroad, in bankruptcy and receivership for seven years, was ordered today by Federal Judge George A. Carpenter.

Norbert A. Lundahl, who conducted chancery hearings in connection with the proceedings, was appointed special master to conduct the sale. Pending an anticipated appeal by dissatisfied bondholders, date for the sale was not set.

OFFICERS ELECTED

Building-Loan League Appoints Executive Committees

Nine appointments to committees of the California Building-Loan League were given to officials of Los Angeles building and loan associations, J. M. Abbott, president, stated yesterday.

C. H. Wade, vice-president of the league, was made a member of the executive and membership committees, while the other appointments include R. Holtby Myers, membership committee: W. S. Witmer, F. A. Wright and C. H. Wade, safety and relief; Charles E. Swanton and George L. Eastman, public relations, and W. R. Gibbon, educational.

CURB EXCHANGE ACTIVITY GAINS

Los Angeles Stock Market Claims Fourth Rank in Nation

In the number of shares traded for the first six months of 1929, the Los Angeles Curb Exchange with a turnover of 25,098,872 shares ranks fourth among the exchanges of the United States, Philip S. Lee, secretary and manager, declared yesterday. The volume was exceeded only by the New York Stock and Curb exchanges and the Chicago Exchange.

Listing of 66,150,438 shares with a market value of $1,897,177,827 during the first half of 1929, comprising fifty-three issues of forty-seven companies, is also believed to be a record among western exchanges for a six-month period, Mr. Lee said.

NEW UTILITY DEAL SIGHTED

Cleveland Steel Magnate's Purchase of United Light and Power Control Starts Rumors

NEW YORK, July 6. (Exclusive)—Cyrus S. Eaton, the Cleveland steel magnate, has recently acquired practical control of the United Light and Power Company, it became known yesterday upon the continuance of rumors that various interests were desirous of acquiring the property.

This development, according to well-informed observers, took place as a result of the surrender of part of the holdings of the Koppers-Mellon interests in the Middle West utility, which has assets of more than $500,000,000 with gross earnings of $89,000,000 last year. Because of Mr. Eaton's commanding position in the company, any transaction of this sort would naturally be brought to his attention, but his offices had no statement to make.

Wall street has heard rumors for several days to the effect that Bonbright interests which are back of American Super Power and of Commonwealth and Southern were bidding for the property on behalf of the latter company, but these reports were not substantiated at the offices of Bonbright & Co. Further reports to the effect that an Insull-North American alliance had been formed with respect to the acquisition of United Light and Power properties also lacked confirmation.

The United Light and Power properties geographically are located in territories adjacent to those of the Middle West Utilities system controlled by Insull interests and those of the North American Power and Light group, in which North American and Insull interests share control. Reports of an alliance of the latter groups with regard to United Light and Power are directly traceable to the situation affecting North American Power and Light. Frank Dame, president of North American, however, says that his company is not now engaged in any merger transaction of any sort.

According to observers of recent utilities deals, human interest factors will play a part in any transactions involving the United Light and Power properties. Mr. Eaton has played an important part in building up United Light and Power group and, according to his friends, the utility business is in no sense subsidiary to his extensive interests in the steel industry, both Republic Iron and Steel Company and Inland Steel being under his control. He also has the principal interest in the banking firm of Otis & Co.

Time Granted in Lockheed Deal

In order to give all stockholders in the Lockheed Aircraft Company an equal opportunity to effect the exchange of their holdings for stock of the Detroit Aircraft Company, the time within which the stock may be exchanged has been extended until the 20th inst., F. S. Hollister, trust officer of the Metropolitan Trust Company, which is acting as depository for the exchange of stock, announced.

More than 62 per cent of the total issued and outstanding capital stock of the Lockheed Aircraft Company has been deposited by the holders with the Metropolitan Trust Company for exchange for Detroit Aircraft Company stock in the ratio of one and one-third shares of the latter for each share of the former.

Vick Chemical Rate Boost Due

NEW YORK, July 6. (Exclusive) Directors of Vick Chemical Company in connection with the declaration of the regular quarterly dividend of $1 on the old capital stock, payable August 1 to holders of record the 17th inst., announced that they have committed themselves to an increased dividend in the future, the rate to be announced at the annual meeting in August.

The additional stock to be issued in accordance with the recently authorized two-for-one split-up will be distributed the 29th inst. and will not participate in the August 1 dividend. In accordance with a ruling by the New York Stock Exchange, Vick stock will go "ex-distribution" on August 1, next.

NEW STEEL MERGER REPORTED PENDING

BLOOMSBURG (Pa.), July 6. (AP) A merger is reported under way of Danville Structural Steel Company, of which Charles M. Schwab is the owner; Sweet Steel Company, of Williamsport, Pa.; Franklin Steel Company, of Franklin, Pa.; Buffalo Steel Company, of Buffalo, one steel plant in Syracuse and another in New England, representing a $20,000,000 steel car merger, it was learned here today.

Banks Respond to State and National Call

In response to the call for condition issued by the Comptroller of Currency and the State Bank Commissioner, all State and national banks in Los Angeles and vicinity submitted their figures yesterday through the Los Angeles Clearing-house Association.

In view of the number of changes that have taken place by mergers since the last year no attempt at comparisons has been made. The deposit totals follow:

	DEPOSITS
Security-First National	$[illegible]
Farmers & Merchants Nat'l	[illegible]
Citizens Nat'l Tr. & Sav.	[illegible]
United States National	[illegible]
Bank of Italy (L. A. only)	[illegible]
Pacific National	[illegible]
Nat'l Bank of Commerce	[illegible]
Seaboard National	[illegible]
Western National	[illegible]
California Bank	[illegible]
Liberty Bank of Trust Co.	[illegible]
San American Bank of Cal.	[illegible]
Bank of America of Cal.	[illegible]
Commercial Nat'l Bk.	[illegible]
Pacific Southwest Bank	[illegible]
Hollywood Plaza Bank	[illegible]
Eagle Rock State Bank	[illegible]
Citizens Bank	[illegible]
Citizens Bank of San Pedro	[illegible]
Bank of San Pedro	[illegible]
Bank of Hollywood	[illegible]
West Side State Bank	[illegible]
National Bank of Hollywood	[illegible]
Nat'l First State Bank	[illegible]
Union Baptist Bank	[illegible]
Hollywood State Bank	[illegible]
First National Bank, Venice	[illegible]
Venice State Bank	[illegible]
Broadway State Bank	[illegible]
Arroyo Seco State Bank	[illegible]

*—Not yet reported.

Sales of Chain Stores Ahead of Last Year

NEW YORK, July 6. (Exclusive)—Sales of chain stores for June and the first six months of this year reported today showed gains over the corresponding periods of 1928 as follows:

J. J. Newberry Company, June sales totaled $2,334,161 against $1,821,613 in the same month last year, a gain of 27.15 per cent. Sales for the first six months aggregated $14,711,751 against $7,446,611 for the same period in 1928, a gain of 44.39 per cent.

McLellan Stores Company, June sales totaled $1,762,300 against $1,383,463 in the same period last year, a gain of 26.9 per cent. Sales for the first six months aggregated $9,802,147 against $6,296,147 for the 1928 period, a gain of 43 per cent.

Fox West Coast Theaters, Inc., June sales totaled $2,515,126 against $2,154,162 in the same month last year, a gain of 16.75 per cent. Sales for the first six months totaled $12,613,573 against $10,374,150 in the 1928 period, a gain of 21.53 per cent.

American Department Stores Corporation, June sales totaled $1,254,000 against $956,000 in the same month last, a gain of 31.4 per cent. Sales for the first six months aggregated $7,000,000 against $6,036,521 in the 1928 period, a gain of 23.7 per cent.

National Dairy Stores, Inc., June sales totaled $3,653,953 against $3,111,313 in the same month last year, a gain of 17.4 per cent. Sales for the first six months aggregated $18,620,225 against $1,560,880 in the 1928 period, a gain of 17.2 per cent.

Western Auto Supply Company, June sales totaled $877,000 against $117,313 in the same month last year, a gain of 31.5 per cent. Sales for the first six months aggregated $4,619,313 against $3,696,575 in the 1928 period, a gain of 32.48 per cent.

Kresge Company, June sales totaled $12,571,705 against $11,834,133 for the same month last year, a gain of 6.25 per cent. Sales for the first six months aggregated $61,647,807 against $55,755,164 in the 1928 period, a gain of 7.70 per cent.

Kresge Stores Corporation, June sales totaled $1,713,881 against $1,149,391 in the same month last year, a gain of 49.1 per cent. Sales for the first six months aggregated $7,894,326 against $5,071,832 in the 1928 period, a gain of 55.8 per cent.

Mercer Stores Company, June sales totaled $3,334,400 against $2,698,133 in the same month last year, a gain of 7.5 per cent. Sales for the first six months aggregated $19,240,547 against $17,548,822 in the 1928 period, a gain of 9.6 per cent.

National Dollar Stores Company, June sales totaled $3,807,400 against $3,325,300 in the same month last year, a gain of 17.5 per cent. Sales for the first six months aggregated $22,885,440 against $20,368,736 in the 1928 period, a gain of 12.5 per cent.

Childs Company, June sales totaled $2,178,354 against $2,040,731 in the same month last year, a gain of 6.6 per cent. Sales for the six months aggregated $13,319,859 against $13,164,351 in the 1928 period, a gain of 1.2 per cent.

PACIFIC AMERICAN TO REDEEM ISSUE

SAN FRANCISCO, July 6. (Exclusive)—The curb exchange has been notified by the Pacific American Company that the board of directors has called for redemption and that the corporation intends to redeem on August 1, next, all of the preferred stock of the corporation now outstanding. Holders of this stock will receive the sum of $105 per share and all accrued, accumulated and unpaid dividends.

U. S. INVESTORS BUY HUGE TOTAL OF NEW SECURITIES

CHICAGO, July 6. (AP)—The average American investor's share of the new stock and bond offerings of the past six years is $18,000.

The investment banking firm of Stone & Webster and Blodget prepared a bird's-eye view of the nation's recent growth in prosperity, showing that almost $46,000,000,000 worth of new securities were purchased by American investors between 1923 and 1929.

Based on the generally accepted estimate of 15,000,000 stockholders in the United States, each one must have increased his holdings by an average of $3000 yearly for the past six years. More than three-fourths of the total amount was in bonds and common stocks.

The recent tendency of common stocks to rise in the social scale and become eligible for major financing does not seem to have been carried so far as most observers believed.

Styles in financing, of course, change like styles in dress, food, music and philosophy, but this survey indicates that common stocks still have a long distance to travel before they displace bonds in the industrial structure of the country.

The proportion of common and preferred stocks in new offerings showed a steady increase from 1923 onward. In that year only $751,000,000 in stocks were sold to the public out of a total volume of new offerings approaching $5,000,000,000.

In 1927 and 1928 the total offerings remained almost at the same level, just above $10,000,000,000, but the amount of common and preferred stocks increased from $1,772,000,000 to $3,547,000,000.

HIGHLIGHTS OF WEEK ON MART GIVEN

Intervention of Holiday Halts Bull Movement of First Three Days

NEW YORK, July 6. (AP)—With stock prices again hurled up to record levels, as indicated by the Associated Press indices, the stock market has entered another critical testing period. Four times previously this year, the market has reached a new high peak, only to break under the strain of credit uncertainty.

Although brokers' loans showed one of the largest gains ever recorded in the past week, the Federal Reserve total rising $227,000,000 to within $34,000,000 of its record level, Wall street was inclined to the belief that coming weeks will bring more stable money conditions than has been experienced in months. Nevertheless, speculative sentiment was in a measure sobered by the large gain in loans, and profit taking was rather heavy late in the week.

The volume of trading picked up somewhat the first three days of the week, but many traders did not return to town between the Independence Day holiday and the week-end, and activity slackened on Friday and Saturday. Call money was pushed up to 15 per cent by the midyear settlements and the exercise of rights to new stocks and bonds, but it dropped abruptly to 6 per cent on Wednesday, and held at 7 all day Friday.

Wall street finds considerable comfort in the assumption that the Federal Reserve authorities have adopted a more passive attitude toward the stock market, and no further active measures to restrict credit are looked for, now that the crop-moving season is in the near offing.

Day's Dividend List Reported

NEW YORK, July 6. (Exclusive)—The following dividend declarations were reported today:

American Chicle, regular quarterly of 50 cents, payable October 1 to stock of record September 12.

Allegheny Corporation, regular quarterly of $1.37½ cents on "A" preferred, payable August 1 to stock of record the 15th inst.

United Bond and Share, 25 cents on participating preference stock, payable August 1 to stock of record the 15th inst.

New Process Company, regular quarterly of 1 3-4 per cent on preferred, payable August 1 to stock of record the 15th inst.

Marshall Corporation, regular quarterly of 43½ cents on convertible preferred, payable August 1 to stock of record the 15th inst.

Lawbook Corporation, regular quarterly of 1½ per cent on preferred, payable August 1 to stock of record the 15th inst.

De Mets, Inc., regular quarterly of 50 cents on preferred, payable August 1 to stock of record the 20th inst.

Central West Public Service Company, regular quarterly of 1 3-4 per cent on preferred, payable August 1 to stock of record the 15th inst.

Hartford Times, Inc., regular quarterly of 75 cents on participating preferred, payable August 15 to stock of record August 1.

Iowa Canning Units Merge

VINTON (Iowa), July 6. (AP)—Merger of the Iowa Canning Company and the Sac City Canning Company into a $1,000,000 corporation was announced here today by officials of the two companies. The new corporation, which starts operation at once, will operate seven factories in six Iowa cities.

The merged corporation will be known as the Iowa Canning Company and will be the largest sweet-corn organization in the world, officials said.

COTTON MARKET

NEW YORK, July 6. (AP)—Business in the cotton market today was attributed largely to evening up of accounts for over the week-end and the government acreage report on Monday. Fluctuations were irregular, with an early decline in response to relatively easy Liverpool cables, followed by rallies on covering, which was promoted by reports of showers in the east.

After selling up from 18.19 to 18.36, or 6 points not higher for October, however, the market eased under realizing with that delivery closing at 18.21.

The general market closed barely steady, not unchanged to 7 points lower.

RANGE OF PRICES

NEW YORK, July 6.—Cotton futures:

	High.	Low.	Close
January	18.30	18.10	18.19@18.20
March	18.40	18.19	18.26@18.27
May	18.46	18.26	18.33@18.34
July	18.50	18.30	18.37@18.38
October, old	18.31	18.13	18.21
October, new	18.32	18.13	18.21@18.22
December	18.32	18.13	18.21@18.22

NEW ORLEANS, July 6.—Cotton futures closed steady at net unchanged to 2 points down.

	High.	Low.	Close
January	18.31	18.10	18.19
March	18.41	18.20	18.27@18.28
May	18.47	18.27	18.34@18.35
July	18.51	18.31	18.38@18.39
October	18.32	18.14	18.22@18.23
December	18.32	18.14	18.22@18.24

SPOT PRICES

NEW YORK, July 6.—Spot, quiet; middling, 18.30.

NEW ORLEANS, July 6.—Spot steady, closed quiet and unchanged; sales, none; middling, 18.30.

COTTONSEED OIL

NEW YORK, July 6. (Exclusive)—Cottonseed oil:

	Close.	Prev. close.
July	9.58@9.62	9.60@9.62
August	9.58@9.62	9.60@9.62
September	9.46	9.50@9.52
October	9.57@9.62	9.60@9.62
November	9.58	9.60@9.62
December	9.58@9.60	9.60@9.62
January	9.60@9.65	9.64@9.67
February	9.60@9.75	9.65@9.80
Spot	9.50	9.60

BUTTER AND EGGS

LOS ANGELES

Closing prices quoted are corrected daily by Produce Exchange of Los Angeles.

Butter

Wholesale price, 46.
Price to retailers, 49 to 50.

Eggs

Extras, 38½.
Fresh firsts, 35.
Case counts, 30½.
Mediums, 31.
Trade, 29½.
Smalls, 24.

SAN FRANCISCO, July 6. (AP)—Butter, 92 score, 42; 90 score, 44. Eggs, No. 1 extra small, 21½; No. 1 candled extra, 23½; No. 1 candled extra medium, 30½. Cheese, California fancy flats, 23½.

NEW YORK, July 6. (AP)—Butter, firm; receipts, 21,561. Eggs, firm; receipts, 45,047. Cheese, steady; receipts, 36,137.

COTTON NEAR CRISIS STAGE

Plants Reported Making Good Headway and Next Two Weeks Tell Size of Second Weevil Crop

MEMPHIS, July 6. (Exclusive)—At the time that the second crop of boll weevil is emerging, the cotton crop in the central belt is showing very satisfactory growth and fruiting. General rainfall will be beneficial, but so far the cotton is not suffering severely from drouth.

The overwinter weevil have laid their eggs and about gone, and the current fortnight will tell the tale whether the second and most dangerous crop of weevil will be large or small. Cotton being late is just beginning to square good in the Memphis area and the first bloom from this country was brought into the cotton exchange this week some two weeks late.

In the interim between the first and second crop of weevil, the infestation has been retarded everywhere, added, of course, by hot, dry weather.

The Mississippi State Plant Board found conditions as follows:

"Examinations by board inspectors on 252 farms in fifty-two counties during the past week indicate that boll weevil damage in Mississippi is about the same as for the preceding week, with prospects for very heavy injury during the next two weeks if the weather continues favorable for weevil multiplication."

Private and authentic advices from Phillips county, Arkansas, state that cotton crop prospects are better than for many years. According to A. M. Rogers, farm agent, the crop in the hill sections is better than last year, although the stand is not as good as usual, due to the wet spring. Acreage in Phillips shows an increase due to many idle fields going into cotton this year. During the past five years Rogers says, there has been a steady increase in the use of idle lands.

Today cotton is ten to twelve inches high and growing rapidly, although very slender and anemic. With good weather for the next thirty days it can produce a fair crop, but cannot withstand any sort of drouth.

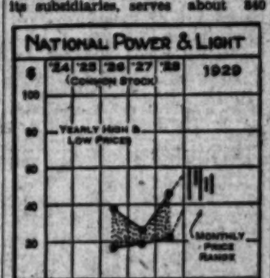
Reports to the Commercial-Appeal indicate that 48,488,000 acres standing on the 1st inst., were planted to cotton this yar. This is an increase of 3.3 per cent, approximately, compared with the government's revised estimate of 46,946,000 acres July 1, 1928.

Most of the net increase is accounted by increases in Louisiana and south parts of the belt east of the Mississippi River, which were driven away from cotton several years ago by boll weevil and by increases in Oklahoma and Northwest and West Texas.

Reports indicate that the crop made satisfactory progress during June in nearly all areas of the belt. The prospects are considered bright but for the presence of boll weevils.

WHAT'S BEHIND YOUR STOCK

The National Power & Light Co., is one of the Electric Bond & Share group of public utility holding companies, the business of operating subsidiaries consisting mostly of supplying electric power and light service though it includes also electric railways and manufactured gas. The company through its subsidiaries, serves about 840 communities with a population of about 3,000,000 in Pennsylvania, the Carolinas, Tennessee, Alabama and Texas. The system is about doubled by the recent acquisition of stock of the Lehigh Power Securities Company.



Gross revenue for 1928 was about 4 per cent above that for 1927, and net income was up about 18 per cent as a result of lowering of expense ratio. Net for 1928 of $12,899,300 compared with net of $10,250,400 for 1927.

CAPITALIZATION

Funded debt	$ 9,500,000
Funded debt of subsidiaries	114,848,000
Preferred stock ($7 cum.)	140,393 shares
Preferred stock ($6 cum.)	100,000 shares
Common stock (no par)	5,420,554 shares

Current Data: It has been reported that during the twelve months ended March 31, 1929, gross revenue totalled $79,977,994. This compares with $77,039,473, for the preceding twelve months.

(All rights reserved. Cambridge Associates, Boston)

Brokerage Unit Sale Approved

G. Brashears & Co., has been granted permission by the board of governors of the Los Angeles Exchange to take over the business of Clyde E. Miller & Co., according to an announcement yesterday. Mr. Miller, who is retiring from the acquired concern, will retain his membership in the exchange in his own name. The present offices of Clyde E. Miller & Co. will be operated with the same personnel by G. Brashears & Co.

The board of governors has also approved the dissolution of the partnership of Bacon & Brayton and has sanctioned the request of W. R. Bacon to resume business under the name of Bacon & Co.

MINE PROFITS ESTIMATED

SAN FRANCISCO, July 6. (Exclusive)—Alaska Juneau Gold Mining Company estimates June operating profits at $113,800, against $117,750 for May.

Phone Utility Earnings Gain

SAN FRANCISCO, July 6. (Exclusive)—Pacific Telephone and Telegraph Company system reported today net earnings for May of $1,402,404 against $1,333,905 for April and $1,309,549 for May, 1928. Total telephone operating revenue for May and April was $8,322,930 and $8,302,787, respectively.

For the first five months net earnings after interest for the system were $6,485,093 against $5,598,572 last year. The balance after accrued dividends totaled $1,892,508, as compared with $897,072 for the first five months of last year.

PRODUCTION OF FORD MOTOR UNITS HEAVY

DETROIT, July 6. (AP)—The Ford Motor Company produced 1,065,620 cars and trucks during the first six months of the current year, a company announcement said. Domestic production for June totaled 177,419 units.

(Continued on Page 10, Column 1)

To The Stockholders of The Lockheed Aircraft Company

You are hereby notified that more than 62% of the total issued and outstanding capital stock of the Lockheed Aircraft Company has been deposited by the holders thereof with us for exchange for Detroit Aircraft Company stock at the rate of one and one-third shares of Detroit Aircraft Company stock for each share of stock of the Lockheed Aircraft Company deposited with us.

You are further notified that the Detroit Aircraft Company has exercised its option to accept the Lockheed Aircraft Company stock so deposited with us.

You are further notified that the stock of the Detroit Aircraft Company deposited and to be deposited with us in exchange for Lockheed Aircraft Company stock is to remain in escrow with us (unless sooner released by the Detroit Aircraft Company) for a period of six months from July 3, 1929, and until such stock is released depositary receipts in negotiable form are being issued. These receipts have been admitted to trading on both the Los Angeles Curb Exchange and the San Francisco Curb Exchange.

You are further notified that in order to give all stockholders an equal opportunity to effect the exchange of stock, the Detroit Aircraft Company has extended the time within which stock may be deposited with us up to and including the close of business on July 20, 1929.

METROPOLITAN TRUST COMPANY of CALIFORNIA
Depositary
By CHARLES E. SCOTT
Assistant Trust Officer
12TH FLOOR EDWARDS & WILDEY BUILDING
609 SO. GRAND AVENUE LOS ANGELES, CALIFORNIA

PROFIT SELLING CHECKS UPTURN

Few Issues Close Down But Gains Predominate

Activity of Farm Implement Shares Features

Trading Volume at Session Only Moderate

NEW YORK, July 6. (AP)—The stock market held its ground in a manner highly satisfying to the bull forces today, although the huge increase of $227,000,000 in brokers' loans reported last night caused a momentary sinking spell at the opening.

Considerable week-end profit taking had to be absorbed, and a number of issues closed a few points lower, but the Associated Press price indices indicated that gains slightly more than offset the losses. So many brokers and traders were out of town for the week-end that trading was in moderate volume, the turnover for the two-hour session barely exceeding 1,500,000 shares.

There was little in the day's news to influence the trend of the market, although another reduction of one-eighth of 1 per cent in bid and asked rates on bankers' acceptances gave further evidence of the slackening of the credit strain. Yesterday's call money rate of 7 per cent carried over the week-end, and bankers expect that call loans may be firm early next week as the final mid-year settlement checks are returned for collection, and banks pay off more of their borrowings at the Federal Reserve. If matters are allowed to take their course thereafter, however, a marked improvement is expected.

The week-end trade and business reviews were generally gratifying, with the building and brick-manufacturing industries about the only soft spots reported. F. W. Dodge Corporation reported that building contracted in the States east of the Rockies in June declined 7 per cent from May, and 16 per cent from June, 1928. Several more favorable June sales reports of chain-store systems came to hand. It was stated in motor circles that the demand for new models remains insistent and that only a mild seasonal decline in manufacturing is anticipated.

Farm implement shares were a conspicuously strong group, reflecting the sharp rally in grain prices this week. Corn Threshing was sent up 28 points to a record price at 250, Minneapolis Moline reached new high ground in a moderate gain, and International Harvester and Oliver farm equipment mounted about 2 points. Food shares were also well bought, Corn Products, Continental Banking A and Coca Cola rising 3 to 6 points to new peaks.

Eastman Kodak was a strong feature, shooting up nearly 12 points to 208 3-4, getting above the 200 mark for the first time. The buying was attributed to rumors of an impending four-for-one split-up and unconfirmed reports of the development of a new film which can be manufactured much more cheaply than present types. Allied Chemical, People's Gas, Cutler Hammer, International Telephone, Roe & Co., International Business Machines, Dudlum Steel, Simmons & Youngstown Sheet and Tube were other issues reaching new high prices for the year or longer.

Auburn Auto, which had a violent upward spurt yesterday, fell back 10 points, but recovered half its loss. Commercial Solvents lost nearly 9 points. Du Pont and National Biscuit lost 3 or 4 points in profit taking. United States Steel, Packard, General Motors, Radio and General Electric sagged about a point.

In the commodity markets, wheat

(Continued on Page 10, Column 1)

IMPARTIAL

LOOK AT THESE PROFITS

THE Rails have been one of our favored groups, for safety, stability and large profits.

ON June 13th we recommended the immediate purchase of the following:

	Price June 13th	Price July 3rd
Allegheny Corp.	35½	42¾
Miss. Kansas & Texas	43	60
Erie	77¼	89¼
Mo. Pac. Common	87	94
Chesapeake & O.	88	94

THE New Bull Market has started. Buy Good Rails, Motors and Coppers. You cannot fail to profit handsomely, if you select carefully. We will help you.

WE are recommending two low priced stocks (selling between $30 and $40) that will advance from $20 to $40 per share within the next few months.

Sign coupon below for further information on the most attractive stocks to buy now.

REMEMBER—This System is absolutely Scientific and is guaranteed safe to safeguard the entire funds of the client. If you do not find it so, write, phone, telegraph or Sunday's churches, we have no fee to "stick." If you want authoritative facts and conclusions relating to investments, as under your decision.

MAIL COUPON NOW. NO OBLIGATION!

Name .....
Address .....
Telephone .....

INVESTORS & TRADERS ADVISORY BUREAU
Story Building, 6th and Broadway
Los Angeles
Telephone TUcker 3221
"Oldest and Largest Research Advisory Service"
29729

COMPETENT

UNLISTED DEPT.
Offers for Sale
BUCKEYE COMMON
1100 Shares ..... .44

200 Commodore Pete	Mkt.
100 Sullview Oil	$ 5.00
100 Sunset-Pacific	Bid
100 Southwest Steel	1.15
1000 Field Ave Annex	Bid
100 Avon Caliente	25.00
100 Osteopathic Hospital	2.50

WANTED
BUCKEYE COMMON
COMMODORE PETE.
SUNSET-PACIFIC OIL
BELLVIEW OIL
WHITTIER SANTA FE
OSTEOPATHIC HOSPITAL
AGUA CALIENTE

"A Complete Brokerage Service"
Akin-Lambert Co
MEMBER
LOS ANGELES STOCK EXCHANGE
LOS ANGELES CURB EXCHANGE
515 L.A. STOCK EXCHANGE BLDG.
639 So. Spring St.
VAndike 1071

PORTER ON BOARD OF PAN AMERICAN

John Clinton Porter, Mayor of Los Angeles, was yesterday elected to the board of directors of the Pan American Bank of California at the regular monthly meeting of the directorate.

Mr. Porter will actively engage in the affairs and management of that institution, it was announced.

Control of the Pan American Bank was recently purchased by a group of capitalists headed by W. G. Barnhisel, Franklin Flick and G. E. Tainter. It is understood that a new holding company will be formed shortly and that additional financial institutions will be acquired from time to time.

Owing to pressing obligations must sell, best offer, ten and one-half shares. Phone today, WA. 4220.

WE WILL SELL

1000 Sunset Pacific Oil	Cheap
1000 Commodore Petro.	$ 1.10
1000 Buckeye Union Com.	.40
500 Latin-American Milling	.55
15 Twin Bell No. 3	12.00
50 Bellview Oil	3.25
$2500 Sunset Pacific 6½% 10-year Gold Debentures	Bid
200 Hollywood Dry	Cheap

WE WILL BUY

500 WESTERN AUTO, Com.	$8.25
100 WESTERN AUTO, Pfd.	9.00
500 RUNNYMEDE FINANCE	7.00
500 PICKWICK 7% Pfd.	7.50
1000 GARNER ROY. UTIL.	3.25
1000 SUNSET PACIFIC A	.50

E. M. ALLISON & CO.
1102 FINANCIAL CENTER BLDG.
704 SO. SPRING ST. VANDIKE 6131

WANTED
WESTERN AUTO SUPPLY
Common and Preferred
BOB FEINSTEIN & CO
MEMBER LOS ANGELES CURB EXCHANGE
715-4 Lane Mortgage Bldg.
8th. & Spring.
TRinity 8171

NEW YORK CURB STOCKS

NEW YORK, July 6. (AP)—The curb market rallied today after a weak opening. Selling pressure exerted against public utilities and oils was met with offers after the first hour, and almost the entire list improved. A few scattered issues were forced to record high prices with moderate advances made by some of the specialties.

Gulf Oil again was thrust into the limelight with a 5-point advance to a new high at 107½. The present company represents a three-for-one split-up of the old company which was given away with preferred stock on the basis of one-half share of new stock for each share of preferred stock sold at 102. Gulden has just gained a controlling interest in the purchase of the American Marmalade Co. The rest of the oil group was quiet.

Aluminum Company soared 25 points to close at the top of the day's range, after touching at 240. Yesterday this stock established a new high at 225. This company's earnings for the first quarter of 1929 were more than double those of 1927. The Mellons of Pittsburgh control the company, which is the sole producer of aluminum in the United States. In January, 1928, this stock sold as low as 120. Another strong specialty was Textile Artificial Silk, which spurted 4 points.

Central States Electric, holding company whose principal interest is North American, was the outstanding strong feature of the utilities, getting up to a new high of 151, and closing at 151 bid, a net gain of 5 points. American Light and Traction rose $1.75, American Gas and Electric and Eastern Utilities Investing Corp. recovered all but a fraction of a loss of 2 points at the opening. Shares of Baldwin Locomotive, Curtiss Aeroplane & Motor and Commonwealth Edison dropped 1½.

In the Ac'ic Group Fairchild dipped 1¼ to a new low for the year at 16½. Hydraulic closed nearly a point higher.

The investment trusts were active, with National Investors, a newcomer to the board, soaring 32½ to a new high at 45. Shares of this trust sold as low as 11½. Goldman Sachs Trading Corp. rose a point and a fraction.

Publishers were in demand, with Standard Screw, A. O. Smith, while the United Stores common slumped to a new low.

Newmont Mining was strong, but Noranda lost part of its yesterday's gain. Hecla Mining, which has been inactive, came to the fore, and closed with gains of 2 points.

Stocks— (Sales in 100s)	High	Low	Close
Accessio Prod.	4	3¾	4
Advertising Ind.			
Aero Supply, B new			
Aeronautic Sec.			
Alabama Power			
Allied Aviation			
Allied Packers	7¼	7	7¼
Allied Prod. A	41	41	41
Alpha Port. Cem.			
Amalgamated Sug.			
Do. pfd.			
Amer. Beverage			
Amer. Book			
Amer. Cigar, A			
Amer. Com. Alcohol			
Amer. Cyanamid B			
Do. pfd.			
Amer. Fed. Utilities			
Amer. Gas & El.			
Do. pfd.			
Amer. Hide & Leather			
Do. pfd.			
Amer. Investors			
Amer. Laundry			
Amer. Phenix			
Amer. Power & Light			
Amer. Republics			
Amer. Superpower			
Amer. Thread pfd.			
Amer. Tobacco B			
Amer. Utilities			
Anaconda Wire & Cable			
Anchor Cap			
Andian National			
Archer-Daniels-Midland			
Armour of Del. A			
Do. B			
Do. pfd.			
Armstrong Cork			
Arnold Print Works			
Associated Dry Goods			
Do. 1st pfd.			
Do. 2d pfd.			
Assoc. Gas & Elec. A			
Do. pfd.			
Atlantic Coast Line			
Atlantic Refining			
Atlas Powder			
Auburn Auto			
Austin, Nichols A			
Do. pfd.			
Aviation Corp.			
Aviation Credit			
Baldwin Loco.			
Barnsdall A			
Bayuk Cigars			
Beech-Nut Packing			
Bendix Aviation			
Bethlehem Steel B			
Do. pfd.			
Blaw-Knox			
Bliss, E. W.			
Bohn Aluminum			
Borden Co.			
Borg-Warner			
Briggs Manufacturing			
Brooklyn Edison			
Brooklyn Union Gas			
Brown Shoe			
Brunswick Balke			
Bucyrus-Erie			
Budd Wheel			
Burroughs Add. M.			
Byers, A. M.			
Calif. Packing			
Calumet & Hecla			
Campbell W. & C.			
Can. Dry			
Can. Pacific			
Capital Admin. A			
Do. pfd. A			
Carb. Corp.			
Carb. Corp. pfd.			
Case, J. I.			
Central Aguirre			
Central States Elec.			
Cent. Ill. Pub. Serv. A			
Cent. Ill. Pub. Serv. pfd.			
Cent. States Elec.			
Certain-teed Prod.			
Chain Belt Co.			
Chandler Cleveland			
Checker Cab			
Chesapeake Corp.			
Chic. Yellow Cab			
Chicago Pneumatic Tool			
Chickasha Cotton Oil			
Chile Copper			
Chrysler			
Cities Service			
Cities Service pfd. B			
Clev. Auto Speed			
Clev. Cliffs Iron			
Coca-Cola A			
Colombian Syndicate			
Colo. Fuel & Iron			
Colo. Oil & Gas A			
Colo. Power pfd.			
Colonial Beacon Oil			
Colonial Fund B			
Colonial Fund B pfd.			
Columbia Gas & Elec.			
Columbian Carbon			
Comm'l Credit			
Comm'l Credit pfd.			
Comm'l Investment Trust			
Comm'l Solvents A			
Commonwealth & Southern			
Commonwealth Edison			
Commonwealth Power			
Comp. Tabulating			
Conden. Milk			
Congoleum-Nairn			
Consol. Cigar			
Consol. Film Ind.			
Consol. Film Ind. pfd.			
Consol. Gas			
Consol. Laundries			
Consol. Oil			
Consol. Oil pfd.			
Container Corp. A			
Do. B			
Continental Can			
Continental Chicago			
Coon, W. H.			
Copper Range			
Corn Exchange Bank			
Corn Products			
Coty, Inc.			
Crane Co.			
Crex Carpet			
Crosley Radio			
Cuban-American Sugar			
Cuban Dom. Sugar			
Cudahy Packing			
Curtis Aeroplane			
Curtis Aero. & Motor			
Curtis Publishing			
Curtiss Wright			
Do. A			
Do. wrt.			
Daniel Boone Woolen			
Davison Chemical			
Deere & Co.			
Detroit Aircraft			
Detroit Edison			
Detroit Int. Bridge			
Detroit Steel Prod.			
Devoe & Raynolds A			
Diamond Match			
Dodge Bros. A			
Dodge Bros. B			
Dome Mines			
Dominion Stores			
Douglas Aircraft			
Dow Chemical			
Drug, Inc.			
Du Pont de Nem.			
Du Pont de Nem. pfd.			
Eagle Lock			
Eastern Rolling Mill			
Eastman Kodak			
Eaton Axle & Spring			
Edison Bros. Stores			
Elec. Bond & Share			
Elec. Bond & Share pfd.			
Elec. Power & Light			
Elec. Power & Light pfd.			
Elec. Power & Light 2d pfd.			
Elec. Refrigeration			
Elec. Shareholding			
Elec. Shareholding pfd.			
Elk Horn Coal			
Emerson Radio			
Equity Corp.			
Equity Corp. pfd.			
Erie R.R.			
Erie R.R. pfd.			
Eureka Vacuum			
Evans Wallower Lead			
Fairbanks Morse			
Fajardo Sugar			
Fanstiel Metallurgical			
Fed. Light & Trac.			
Fed. Light & Trac. pfd.			
Fed. Motor Truck			
Fed. Water Service A			
Fidelity Phenix			
Fifth Ave. Bus.			
Fisher Body			
Fisk Rubber			
Fisk Rubber 1st pfd.			
Fleischmann Co.			
Florsheim Shoe A			
Foamite-Childs			
Ford Motor Ltd.			
Fox Film A			
Fox Theatres A			
Franklin Mfg. Co.			
Freshman Chas.			
Gen. Baking			
Gen. Baking pfd.			
Gen. Electric			
Gen. Empire Corp.			
Gen. Motors			
Gen. Motors pfd.			
Gen. Outdoor Adv. A			
Gen. Outdoor Adv. B			
Gen. Public Service			
Gen. Refractories			
Gen. Stores			
Gen. Theatres Equip.			
Gen. Theatres Equip. wrt.			
Gilbert, A. C.			
Gillette Safety Razor			
Gimbel Bros.			
Gleaner Harvester			
Glen Alden Coal			
Glidden Co.			
Gobel, Adolf			
Goodrich, B. F.			
Goodyear T. & R.			
Goodyear T. & R. pfd.			
Gotham Hosiery			
Graham-Paige Motors			
Granby Consol.			
Grand Union			
Grant, W. T.			
Great Atl. & Pac. Tea			
Great Atl. & Pac. Tea 1st pfd.			
Great Atl. & Pac. Tea 2d pfd.			
Great Lakes Aircraft			
Great Lakes Dredge			
Great Northern pfd.			
Great Northern Ore			
Greene Cananea			
Greyhound Corp.			
Grigsby-Grunow			
Gruen Watch			
Guantanamo Sugar			
Gulf States Steel			
Hahn Department Stores			
Hall Printing			
Hamilton Watch			
Hanover Fire			
Harbison-Walker Refr.			
Hartman Corp.			
Hartman Corp. A			
Hayes Wheel			
Hecker Prod. Corp.			
Hercules Motors			
Hershey Chocolate			
Hershey Chocolate pfd.			
Hoe, R. & Co. A			
Holland Furnace			
Holly Sugar			
Hollywood Dry Prod.			
Homestake Mining			
Houdaille-Hershey A			
Houdaille-Hershey B			
Household Finance			
Household Finance pfd.			
Howe Sound			
Hudson Motor Car			
Hupp Motor Car			
Hydraulic Press Brick			
Hydraulic Press Brick pfd.			
Illinois Brick			
Illinois Central			
Indian Refining			
Indiana Pipe Line			
Indiana Steel			
Industrial Rayon			
Ingersoll Rand			
Inland Steel			
Insuranshares Ctfs.			
Insuranshares Ctfs. pfd.			
Int. Agricultural			
Int. Agricultural pfd.			
Int. Business Mach.			
Int. Cement			
Int. Combustion Eng.			
Int. Harvester			
Int. Mercantile Marine			
Int. Mercantile Marine pfd.			
Int. Nickel			
Int. Paper & Power A			
Int. Paper & Power B			
Int. Paper & Power pfd.			
Int. Printing Ink			
Int. Printing Ink pfd.			
Int. Shoe			
Int. Utilities A			
Int. Utilities B			
Investment Trust			
Iron Cap Copper			
Iron Fireman Mfg.			
Jewel Tea			
Jewel Tea pfd.			
Johns-Manville			
Jones & Laughlin			
Kaufmann Dept. Stores			
Kayser, Julius			
Kelly-Springfield Tire			
Kelvinator			
Kendall Co. A			
Kendall Co. B			
Kennecott Copper			
Kimberly-Clark			
Kinney, G. R.			
Kinney, G. R. pfd.			
Kinney Tobacco			
Kresge, S. S.			
Kress, S. H.			
Kress, S. H. pfd.			
Kroger Grocery			
Lambert Co.			
Lee Rubber & Tire			
Lehigh Coal & Nav.			
Lehigh Valley Coal			
Lehigh Valley Coal pfd.			
Lehman Corp.			
Libbey-Owens Glass			
Liberty Baking			
Liggett & Myers			
Liggett & Myers pfd.			
Lima Locomotive			
Lindsay Light			
Lit Brothers			
Loew's, Inc.			
Loew's, Inc. pfd.			
Loew's, Inc. wrt.			
Lone Star Gas			
Long Bell Lumber A			
Loose-Wiles Biscuit			
Loose-Wiles Biscuit pfd.			
Lorillard, P.			
Louisiana Oil			
Louisiana Oil pfd.			
Ludlum Steel			
Mack Trucks			
Macy, R. H.			
Madison Square Garden			
Magma Copper			
Mallinson, H. R.			
Manati Sugar			
Manhattan Elec. Sup.			
Manhattan Elec. Sup. pfd.			
Manhattan Shirt			
Maracaibo Oil Exp.			
Marbon Corp.			
Marlin-Rockwell			
Marmon Motor Car			
Martin-Parry			
Mathieson Alkali			
Mathieson Alkali pfd.			
Maxwell Motor A			
Maxwell Motor B			
Maxwell Motor 1st pfd.			
Maxwell Motor 2d pfd.			
May Dept. Stores			
Mayflower Associates			
McCall Corp.			
McCrory Stores A			
McCrory Stores B			
McIntyre Porcupine			
McKeesport Tin Plate			
McKesson & Robbins			
Mengel Co.			
Mengel Co. pfd.			
Mercantile Stores			
Mesabi Iron			
Mexican Seaboard			
Miami Copper			
Mid-Continent Petroleum			
Middle States Oil			
Middle States Oil pfd.			
Middle West Utilities			
Middle West Utilities pfd.			
Middle West Utilities pfd. A			
Middle West Utilities pfd. B			
Middle West Utilities pfd. C			
Middle West Utilities pfd. D			
Middle West Utilities pfd. E			
Middle West Utilities pfd. F			
Middle West Utilities pfd. G			
Middle West Utilities pfd. H			
Middle West Utilities pfd. I			
Middle West Utilities pfd. J			
Middle West Utilities pfd. K			
Middle West Utilities pfd. L			
Middle West Utilities pfd. M			
Middle West Utilities pfd. N			
Middle West Utilities pfd. O			
Middle West Utilities pfd. P			
Middle West Utilities pfd. Q			
Middle West Utilities pfd. R			
Middle West Utilities pfd. S			
Middle West Utilities pfd. T			
Middle West Utilities pfd. U			
Middle West Utilities pfd. V			
Middle West Utilities pfd. W			
Middle West Utilities pfd. X			
Middle West Utilities pfd. Y			
Middle West Utilities pfd. Z			
Middle West Utilities pfd. AA			
Middle West Utilities pfd. BB			
Middle West Utilities pfd. CC			
Middle West Utilities pfd. DD			
Middle West Utilities pfd. EE			
Middle West Utilities pfd. FF			
Middle West Utilities pfd. GG			
Middle West Utilities pfd. HH			
Middle West Utilities pfd. II			
Middle West Utilities pfd. JJ			
Middle West Utilities pfd. KK			
Middle West Utilities pfd. LL			
Middle West Utilities pfd. MM			
Middle West Utilities pfd. NN			
Middle West Utilities pfd. OO			
Middle West Utilities pfd. PP			
Middle West Utilities pfd. QQ			
Middle West Utilities pfd. RR			
Middle West Utilities pfd. SS			
Middle West Utilities pfd. TT			
Middle West Utilities pfd. UU			
Middle West Utilities pfd. VV			
Middle West Utilities pfd. WW			
Middle West Utilities pfd. XX			
Middle West Utilities pfd. YY			
Middle West Utilities pfd. ZZ			
Middle West Utilities pfd. AAA			
Middle West Utilities pfd. BBB			
Middle West Utilities pfd. CCC			
Middle West Utilities pfd. DDD			
Middle West Utilities pfd. EEE			
Middle West Utilities pfd. FFF			
Middle West Utilities pfd. GGG			
Middle West Utilities pfd. HHH			
Middle West Utilities pfd. III			
Middle West Utilities pfd. JJJ			
Middle West Utilities pfd. KKK			
Middle West Utilities pfd. LLL			
Middle West Utilities pfd. MMM			
Middle West Utilities pfd. NNN			
Middle West Utilities pfd. OOO			
Middle West Utilities pfd. PPP			
Middle West Utilities pfd. QQQ			
Middle West Utilities pfd. RRR			
Middle West Utilities pfd. SSS			
Middle West Utilities pfd. TTT			
Middle West Utilities pfd. UUU			
Middle West Utilities pfd. VVV			
Middle West Utilities pfd. WWW			
Middle West Utilities pfd. XXX			
Middle West Utilities pfd. YYY			
Middle West Utilities pfd. ZZZ			
Middle West Utilities pfd. AAAA			
Middle West Utilities pfd. BBBB			
Middle West Utilities pfd. CCCC			
Middle West Utilities pfd. DDDD			
Middle West Utilities pfd. EEEE			
Middle West Utilities pfd. FFFF			
Middle West Utilities pfd. GGGG			
Middle West Utilities pfd. HHHH			
Middle West Utilities pfd. IIII			
Middle West Utilities pfd. JJJJ			
Middle West Utilities pfd. KKKK			
Middle West Utilities pfd. LLLL			
Middle West Utilities pfd. MMMM			
Middle West Utilities pfd. NNNN			
Middle West Utilities pfd. OOOO			
Middle West Utilities pfd. PPPP			
Middle West Utilities pfd. QQQQ			
Middle West Utilities pfd. RRRR			
Middle West Utilities pfd. SSSS			
Middle West Utilities pfd. TTTT			
Middle West Utilities pfd. UUUU			
Middle West Utilities pfd. VVVV			
Middle West Utilities pfd. WWWW			
Middle West Utilities pfd. XXXX			
Middle West Utilities pfd. YYYY			
Middle West Utilities pfd. ZZZZ			

KEMPER
ITALO PET.
KINNER
BANDINI
UNLISTED DEPT.

200 Ambassador Pet.	$ 2.75
1000 Anchors Com.	.44
10 California Glass Pfd.	Bid
500 Commodore Pet.	1.15
100 Allied Aviation	14.25
2000 Texas Oil & Rel.	.65
5000 Kenneth Drilling	Bid
10 Whittier Santa Fe	25.00
25 Samson Tire (old)	9.75
1 Di Giorgio Units	90.00
1000 Designer O. & E.	.24
100 Bell View	9.25

WANTED
TWIN BELL
BELL VIEW
WESTERN AUTO SUPPLY
SEVEN TROUGHS REORG.
COMMODORE PET.
DANCIGER OIL
Mc Bride & Co
MEMBER L. A. CURB EXCHANGE
310 Stock Exchange Bldg.
639 S. Spring St. TR. 2181

A. L. JAMESON & CO.
Established 1919
Altantic Listed Stocks
MEXICAN SEABOARD
PACIFIC WESTERN
AVIATION OF
DELAWARE
In Our Unlisted Department
WE WILL SELL
SUNSET PACIFIC
GOLD DEBENTURE—
CHEAP

500 SUNSET PACIFIC	MKT.
500 AMBASSADOR	$ 2.25
500 COMMODORE	1.15
25 SECOND TWIN BELL	25.00
25 THIRD TWIN BELL	12.00
50 PICKWICK 8% PFD.	5.00
1000 BUCKEYE COM.	MKT.

WANTED
WESTERN AUTO SUPPLY
MONOLITH MIDWEST
PICKWICK 8% PFD.
COMMODORE
A. L. JAMESON & CO.
MEMBERS
L. A. STOCK EXCHANGE L. A. CURB EXCHANGE
616 S. SPRING ST.— SUITE 720
TELEPHONE VANDIKE 0171



E. A. PIERCE & CO.
Home Office, 11 Wall Street, New York
923 West Sixth Street, Los Angeles
MUtual 4331
Maryland Hotel, Pasadena
WAlnfield 6137

12% Net Income
With increase in value. 2-story bus. brick and concrete bldg. Leased.
PRICE $12,500
$3500 Will Handle
HEmpstead 2897
Mr. WALTER
Or Write 211 Taft Bldg.

MARKET AVERAGES

NEW YORK, July 6. (Exclusive) Today's stock range, as compiled by the New York Times:

	High	Low	Last
25 railroads	182.42	181.54	182.12
25 industrials	317.24	313.97	316.92
50 stocks	249.83	247.75	249.52

NET CHANGE

25 railroads	+.38
25 industrials	+1.21
50 stocks	+.79

BONDS
—Net Change—
Day. Month. Yrs.
40 Issues..96.01 —.01 —.01 —.01

Yearly range, fifty stocks

	High	Low
1929	July 6	Mar. 26
1928	Dec. 31	Oct. 23
1927	Dec. 31	Jan. 3
1926	Dec. 31	Jan. 2
1925	Dec. 31	Jan. 2
1924	Dec. 31	Jan. 2
1923	Dec. 31	Jan. 2
1922	Dec. 30	Jan. 3
1921	Dec. 31	Jan. 3
1920	Jan. 3	Dec. 21
1919	Nov. 3	Jan. 3
1918	Nov. 11	Apr. 16
1917	Jan. 3	Dec. 19
1916	Dec. 30	Jan. 3
1915	Dec. 27	Jan. 2
1914	Aug. 3	Dec. 24
1913	Jan. 2	Dec. 24
1912	Dec. 30	Jan. 2
1911	Dec. 30	Jan. 3
1910	Jan. 3	Dec. 24
1909	Dec. 30	Jan. 2
1908	Dec. 31	Jan. 2
1907	Jan. 2	Dec. 23
1906	Dec. 31	Jan. 3
1905	Dec. 30	Jan. 3
1904	Dec. 31	Jan. 2
1903	Dec. 31	Jan. 2
1902	Dec. 31	Jan. 2
1901	Dec. 31	Jan. 2
1900	Dec. 31	Jan. 2

—High for year to date.

NEW YORK, July 6. (AP)—Today's market averages, as compiled by the Associated Press:

STOCKS

	30 Ind.	20 Rails	20 Utils
Today			
Previous day			
2 days ago			
Week ago			
Year ago			
High, 1929			
Low, 1929			

Total sales, 1,500,000 shares.

BONDS

	Saturday	Sunday
Ten first grade rails		
Ten secondary rails		
Ten public utilities		
Ten industrials		
Combined averages		
Combined week ago		
Combined year ago		
Total bond sales, par value, $5,241,000.		

Amal. Sugar AS.. 100 170 169½ 170
Harvill Corp. 1 1½ 1½ 1½
Hawaiian Pine 10 39 38½ 39
Hawaiian Sug. Co. 100 110 110 110
Hollywood Cafe Am. 1 1½ 1½ 1½
Honolulu Oil 10 1½ 1½ 1½
Hupp Motor Car 1 1½ 1½ 1½
Internat. Cement 1 1½ 1½ 1½
Internat. Petroleum 1 1½ 1½ 1½
Kennecott Copper 1 1½ 1½ 1½
Libby, McNeill & L. 1 1½ 1½ 1½
Liggett & Myers B 1 1½ 1½ 1½
Loew's, Inc. 1 1½ 1½ 1½
Loew's, Inc. pfd. 1 1½ 1½ 1½
Loew's, Inc. wrt. 1 1½ 1½ 1½
Lone Star Gas 1 1½ 1½ 1½
Long Bell Lumber A 1 1½ 1½ 1½
Loose-Wiles Biscuit 1 1½ 1½ 1½
Loose-Wiles Biscuit pfd. 1 1½ 1½ 1½
Lorillard, P. 1 1½ 1½ 1½
Louisiana Oil 1 1½ 1½ 1½
Louisiana Oil pfd. 1 1½ 1½ 1½
Ludlum Steel 1 1½ 1½ 1½
Mack Trucks 1 1½ 1½ 1½
Macy, R. H. 1 1½ 1½ 1½
Madison Square Garden 1 1½ 1½ 1½
Magma Copper 1 1½ 1½ 1½
Mallinson, H. R. 1 1½ 1½ 1½
Manati Sugar 1 1½ 1½ 1½
Manhattan Elec. Sup. 1 1½ 1½ 1½
Manhattan Elec. Sup. pfd. 1 1½ 1½ 1½
Manhattan Shirt 1 1½ 1½ 1½
Maracaibo Oil Exp. 1 1½ 1½ 1½
Marbon Corp. 1 1½ 1½ 1½
Marlin-Rockwell 1 1½ 1½ 1½
Marmon Motor Car 1 1½ 1½ 1½
Martin-Parry 1 1½ 1½ 1½
Mathieson Alkali 1 1½ 1½ 1½
Mathieson Alkali pfd. 1 1½ 1½ 1½
Maxwell Motor A 1 1½ 1½ 1½
Maxwell Motor B 1 1½ 1½ 1½
Maxwell Motor 1st pfd. 1 1½ 1½ 1½
Maxwell Motor 2d pfd. 1 1½ 1½ 1½
May Dept. Stores 1 1½ 1½ 1½
Mayflower Associates 1 1½ 1½ 1½
McCall Corp. 1 1½ 1½ 1½
McCrory Stores A 1 1½ 1½ 1½
McCrory Stores B 1 1½ 1½ 1½
McIntyre Porcupine 1 1½ 1½ 1½
McKeesport Tin Plate 1 1½ 1½ 1½
McKesson & Robbins 1 1½ 1½ 1½
Mengel Co. 1 1½ 1½ 1½
Mengel Co. pfd. 1 1½ 1½ 1½
Mercantile Stores 1 1½ 1½ 1½
Mesabi Iron 1 1½ 1½ 1½
Mexican Seaboard 1 1½ 1½ 1½
Miami Copper 1 1½ 1½ 1½
Mid-Continent Petroleum 1 1½ 1½ 1½
Middle States Oil 1 1½ 1½ 1½
Middle States Oil pfd. 1 1½ 1½ 1½
Middle West Utilities 1 1½ 1½ 1½
Middle West Utilities pfd. 1 1½ 1½ 1½
Middle West Utilities pfd. A 1 1½ 1½ 1½
Middle West Utilities pfd. B 1 1½ 1½ 1½
Middle West Utilities pfd. C 1 1½ 1½ 1½
Middle West Utilities pfd. D 1 1½ 1½ 1½
Middle West Utilities pfd. E 1 1½ 1½ 1½
Middle West Utilities pfd. F 1 1½ 1½ 1½
Middle West Utilities pfd. G 1 1½ 1½ 1½
Middle West Utilities pfd. H 1 1½ 1½ 1½
Middle West Utilities pfd. I 1 1½ 1½ 1½
Middle West Utilities pfd. J 1 1½ 1½ 1½
Middle West Utilities pfd. K 1 1½ 1½ 1½
Middle West Utilities pfd. L 1 1½ 1½ 1½
Middle West Utilities pfd. M 1 1½ 1½ 1½
Middle West Utilities pfd. N 1 1½ 1½ 1½
Middle West Utilities pfd. O 1 1½ 1½ 1½
Middle West Utilities pfd. P 1 1½ 1½ 1½
Middle West Utilities pfd. Q 1 1½ 1½ 1½
Middle West Utilities pfd. R 1 1½ 1½ 1½
Middle West Utilities pfd. S 1 1½ 1½ 1½
Middle West Utilities pfd. T 1 1½ 1½ 1½
Middle West Utilities pfd. U 1 1½ 1½ 1½
Middle West Utilities pfd. V 1 1½ 1½ 1½
Middle West Utilities pfd. W 1 1½ 1½ 1½
Middle West Utilities pfd. X 1 1½ 1½ 1½
Middle West Utilities pfd. Y 1 1½ 1½ 1½
Middle West Utilities pfd. Z 1 1½ 1½ 1½
Middle West Utilities pfd. AA 1 1½ 1½ 1½
Middle West Utilities pfd. BB 1 1½ 1½ 1½
Middle West Utilities pfd. CC 1 1½ 1½ 1½
Middle West Utilities pfd. DD 1 1½ 1½ 1½
Middle West Utilities pfd. EE 1 1½ 1½ 1½
Middle West Utilities pfd. FF 1 1½ 1½ 1½
Middle West Utilities pfd. GG 1 1½ 1½ 1½
Middle West Utilities pfd. HH 1 1½ 1½ 1½
Middle West Utilities pfd. II 1 1½ 1½ 1½
Middle West Utilities pfd. JJ 1 1½ 1½ 1½
Middle West Utilities pfd. KK 1 1½ 1½ 1½
Middle West Utilities pfd. LL 1 1½ 1½ 1½
Middle West Utilities pfd. MM 1 1½ 1½ 1½
Middle West Utilities pfd. NN 1 1½ 1½ 1½
Middle West Utilities pfd. OO 1 1½ 1½ 1½
Middle West Utilities pfd. PP 1 1½ 1½ 1½
Middle West Utilities pfd. QQ 1 1½ 1½ 1½
Middle West Utilities pfd. RR 1 1½ 1½ 1½
Middle West Utilities pfd. SS 1 1½ 1½ 1½
Middle West Utilities pfd. TT 1 1½ 1½ 1½
Middle West Utilities pfd. UU 1 1½ 1½ 1½
Middle West Utilities pfd. VV 1 1½ 1½ 1½
Middle West Utilities pfd. WW 1 1½ 1½ 1½
Middle West Utilities pfd. XX 1 1½ 1½ 1½
Middle West Utilities pfd. YY 1 1½

TAX FREE
Exempt from California Personal Property & Federal Normal Income and Surtax
REET
VEMENT
NDS
...Municipalities
...specific property rank... Mortgages and all ...cept General Taxes
T-HORNE Co.
...Hope Street
...Angeles SAN DIEGO
...Main 6466 OAKLAND
...Million Dollars
ERS SINCE 1904

BUY!!
...Oil
...-Keith-Orpheum
Transcontinental Air
...to believe that ... will advance in value.
Buy Now While the Prices Are Low
Pay
20% DOWN
...balance in 20 ... installments.
Buy Practically Any Listed Stock on This Convenient Plan
...at Our Office, Phone or Mail This Coupon.
...send me further details ... your time-payment purchase plan.
...
INVESTORS GUARANTY CORPORATION
...Bank of Hollywood Bldg.
Glad. 2171-2172
Hollywood Blvd. at Vine, Hollywood, Calif.

...th
...ed Letter Day
...orable day that—
...ES A. LINDBERGH
...ward on the transcontinental ...stem of the
...AL AIR TRANSPORT
...NSYLVANIA RAILROADS
...RANSCONTINENTAL
...New York Curb)
...OD Stock on the
...PAYMENT PLAN
...Write or Phone
...NENTAL Letter Number D-11
...room & Co.
VAndike 5811
TUcker 4811
...NGELES—
...Aviation Capital!

...LPURSEL & Co.
STOCK BROKERS
...Stock Exchange Bldg.
...dike 6113
FOR SALE
...
WANTED
...

...ATION
...ng wealth
Corporation Com...
...lieve, is outstanding
...ircraft manufactur...
...r every requirement
...shrewd investors.
...your immediate in...
...rchase of RoamAIR...
...common shares at
...ng price of
...er Share.
...elephone for details.
...TLE & CO.
...ood GLadstone 2184
...fore you invest.)
...G CAPITAL
...NTED
...D MANUFACTURING
...SE FOR $50,000.00
...E MONEY
...UGH INVESTIGATION
...ALS ONLY
...485, Times Branch
...an Extraordinary Position
...peration requires the services of a ... most important business executive ... assistance, and some knowledge of ... desirable qualities. Write to D. A. L. ... giving outline of qualifications. All ...
...SALESMAN
...nd how to market on Pacific Coast ... local manufacturer or distributor ... investment considered. ...007, TIMES BRANCH.

The Clearinghouse

News of Spring Street

Harold J. Barneson, senior partner in the brokerage house of H. J. Barneson & Co., was host to floormen from the Los Angeles office of the company on a tour of inspection of Kettleman Hills, Elwood Terrace, and Santa Barbara Mesa oil fields Friday. The trip was made in Mr. Barneson's seven-passenger Fairchild airplane.

Returns to City

George S. Greene, assistant cashier, Security-First National Bank, and national president of the Exchange Clubs of America, returned yesterday from attending State conventions of those clubs in Indiana, Ohio, Connecticut and Alabama.

To Talk on Guayule

Dr. Frederick W. Taylor, four year director-general of agriculture in the Republic of San Salvador and formerly Director of Agriculture for the Philippine Islands, will address the University Club luncheon on the 10th inst., on guayule, which is a large factor in the rubber industry. Dr. Taylor is an international figure, having served many important posts in the United States, Europe and the Far East.

Leaves for North

John S. Young of Young-Clarke & Co., Los Angeles investment house, has left for Victoria, B. C., and plans to be gone a month touring through Western Canada.

Utility Analysed

Dean Witter & Co. has released a summary of the Pacific Lighting Corporation, reviewing this utility's growth, earnings and general activities. The report gives effect to the recent acquisition of the Southern California Gas Company.

Full Staff Vacation

De Fremery & Co., investment brokerage house of this city and San Francisco, is establishing a precedent this month in the matter of summer vacations. All members of the organization will take their vacations at one time, from the 18th to the 29th inst., with the exception of a small group who will remain to care for needs of the clients. This policy permits the entire organization to operate at full efficiency for the remainder of the summer, and eliminates the inconvenience of a depleted staff for several months' time, officials stated.

BOSTON STOCKS

(Quotations yesterday on the Boston Stock Exchange furnished by E. A. Pierce & Co., 515 West Sixth street.)

	Bid.	Asked.
Adventure	30	31
Alcomah	12	13
Amoskeag	15½	16
Arizona Commercial	8	8½
Bingham	21	21½
Boston Elevated	73½	74
B. & M. 1st pfd. A. stamped	41	42
Calumet & Arizona	120	120½
Calumet & Hecla	23	23½
Copper Range	22½	22¾
Davis Daly	1	1½
East Butte	¾	1
Edison Electric	320	325
Hancock	19	19½
Hancock pfd.	¾	1
Isle Royale	19½	20
Kerr Lake	5½	5¾
Mason Valley	20	20½
New Arcadian	37	38
New Cornelia	14½	14¾
North Butte	7	7½
Old Colony	37½	38
Old Dominion	37½	38
Pacific Mills	20	20½
Quincy	71½	72
Shannon	9½	10
St. Mary's	21½	22
Superior & Boston	¼	½
Swift	13½	14
United Shoe	31	31½
Do. pfd.	31	31½
Utah Metals	1¾	2
Victoria	1¾	2

Look at Your Account
Have You Losses?
These might be expected in such a trying market as witnessed the past 90 days.
Our Record Since March 14 Shows
$6⅔ GAIN
to $1 Loss
On ALL Our Recommendations
2 Advices Received JUNE 13th Have advanced $15 and $30 a Share
If actual results obtained for others will convince you, if you want positive proof of the accuracy of our recommendations, we request the opportunity of showing you such proofs.
SEND COUPON FOR INFORMATION
Name .....
Address .....
City .....
Telephone .....
THE FRANK M. LEVETT SERVICE
INVESTMENT COUNSELORS
W. M. GARLAND BLD.
NINTH & SPRING STS.
LOS ANGELES
TUcker 4297
STATISTICAL

Dan Powell
Eastern Bank and INSURANCE STOCKS
CIRCULARS and QUOTATIONS ON REQUEST
601 BOARD OF TRADE BLDG.
111 West 7th—TR 4336

LOGAN & BRYAN
SPRING STREET BILTMORE HOTEL
MEMBERS NEW YORK STOCK EXCHANGE

LOS ANGELES EXCHANGE

Pacific Finance Soars 5 Points to Feature Local Half-Day Session

Pacific Finance Company featured trading on the brief session yesterday of the Los Angeles Stock Exchange by following up a 5-point advance on Friday with another jump of 5 points to a high at 120. The stock closed at the top, which is just ¼ point below the peak for the year, and was in active demand from the opening. The balance of the market, while quiet, held to firm levels.

Byron Jackson was another strong spot of the session and on an unusually brisk turnover advanced 1 1-2 points to a high at 37 1-2, where it ended the day. Globe Grain gained 1-2 to 29, while Douglas Aircraft yielded 1-4 to 36 3-4. No changes were recorded among the utilities.

Trading on the oil board was unusually light and with the exception of Rio Grande Oil, which lost a full point to 30 1-4, the few changes recorded were confined to small fractions. Bank stocks held steady. Pacific National Company, in the miscellaneous group, dropped off 2 points to a new low at 28.

Sales totaled 12,962 shares, valued at $444,150; previous day, 25,147 shares, valued at $512,504.

	Sales.	High.	Low.	Last.	Net Change.	Bid.
INDUSTRIALS						
Byron Jackson, Co.	1,200	37½	36½	37½	+ 1½	37½
Douglas Aircraft com.						
Hancock O. & G. com.	100	29			+ ¼	29
Do. pfd.						
Goodyear T. & R. pf.	50	100	99	100	+ ¼	101
Hoodriver Vending	50	35½	35½	35½		35½
Mal Reach & pfd.						
Nash Service com.						
Do. 1st pfd.						
Hydraulic Brake Co.						
Jackson Knit. Mills						
Los Angeles Interstate						
Maryland Mot. com.						
Do. pfd.						
Pacific Clay Prods.	50	51				51
Republic Supply Co.						
Southern Glass Co.						
Wonolith com.						
Do. pfd.						
PUBLIC UTILITIES						
Associated G. & E. 'A'						
L. A. G. & E. pfd.						
L. A. Lt. & P. com.						
L. A. Lt. & P. 1st pf.						
Do. 6% pfd.						
So. Cal. Edison com.						
Do. 6% pfd.						
Do. 5½% pfd.						
Do. 5% pfd.						
So. Cal. Gas 6% pfd.						
So. Cal. Gas 6% pfd.						
Pac. Public Service						
Western Continental						
BANK STOCKS						
California Bank						
Citizens' National						
Do. new						
Farm. & Mer. Nat.						
Merchants' National						
Pacific Southwest						
Security-First Nat.						
United States Nat.						
Do. Amer. of Cal.						
OIL STOCKS						
Barnsdall "A"						
Bolsa Chica Oil	1,500	15	15	15	+ ¼	15
Chanslor-Canfield						
Chanslor Oil	100	13½			+ ½	13½
Chanslor-Western						
Chrysmolite Oil						
Classic Oil	500	50				50
Del Mar Oil						
Mt. Diablo O.M.&R.						
Occidental Pet. com.						
Do. pfd.						
Pacific Western Oil						
Rockefeller Petroleum						
Rykoff Oil com.						
Do. pfd.						
Rio Grande Oil com.	800	30½	30¼	30¼	— ¼	30½
Signal Oil & G. "A"						
Do. "B"						
Standard Oil of Cal.	100	73				73
Union Oil Associates	100	24	24		+ ¼	24
Union Oil Co.	100	24¼			+ ¼	24½
MISCELLANEOUS						
Barker Bros. com.						
Do. pfd.						
Cities Service com.						
Com'l Discount com.						
Foster & Klein com.	6	11¼				11½
Gen. Petroleum						
Langnes L. & W. com.						
Langnes Ind. "A"						
Do. "B"						
Lincoln Mtg. com.						
Do. pfd.						
L. A. Athletic Club						
L. A. Biltmore pfd.						
L. A. Investment	200	210			— ¼	210
Mortgage Guar. Co.						
Do. pfd.						
Pac. Finance com.						
Do. 1st pfd.						
Pac. Finance com.	3,100	120	110	120	+ 5	115
Do. pfd.	25	28½	28	28	— ½	28½
Pacific National Co.						
Realty Dairy com.						
Do. pfd.						
Security Bldg. com.						
Do. 6% pfd.						
Transamerica Corp.	500	13½				13½
Do. new	200	11½				11½
Fishbeck Corp.						

*—Prices in cents.

LOS ANGELES CURB

Speculative interest centered around Consolidated Steel and Pacific Mutual in yesterday's half-day session on the Los Angeles Curb Exchange. The former stock, having held firm for some time, took a sudden spurt of 1¼ points to 19 3-4 and the latter, on a turnover of 1000 shares, added to its steady advance over the week with a gain of 1 1-4 points to 117.

Maddux Air Lines continued to exhibit strength with a rise of 5-8 to 14 3-8. The certificates of deposits advanced a full point to 14. Kinner, now selling ex-rights, eased off 15 cents to 1.75. Lockheed rallied 2 1-4 points to 16 3-4. Few other changes were recorded.

Sales totaled 49,376 shares, valued at $362,050; previous day, 101,256 shares, valued at $355,197.

	Sales.	High.	Low.	Last.	Net Change.	Bid.
BANK STOCKS						
American Company						195
Banco D'Italia						
Do. subscribed						95½
OIL STOCKS						
Atlantic Refining						77½
Associated Oil	1,300	9	8¾	9	+ ¼	9
Bolsa Chica Oil						85
Barnhart-Morrow						11½
Cypress Pet. of Cal.						
Exeter Oil Co.	200	16¾	16¾	16¾	— ¼	16¾
Globe Petroleum	2,000	6½	6½	6½		6½
Honolulu Oil	200	49¼				49½
Hale Pet. new						5½
Do. pfd.						
Jade Oil	500	30¾	30¾	30¾	+ ¾	30¾
Mexican Seaboard	200	30½	30¾		+ ¾	30¾
Palmer Trading com.						4½
Pan American Oil						37
Standard Oil M. V.	2,500	133	130			133
Universal Consol.						
Venezuela Oil						
Wenonah Oil						
Yale Royalties						
Yuba Northern						
U. S. Royalties						
Superior Oil						27
Ohio Ranch Land						
INDUSTRIALS						
Atlas Diesel						
Aviation of Del.	500	15¾			+ ¼	15¾
Black Hawk Airways	10	13½	13½	13½		13½
Caterpillar Tractor	200	51½	51¼	51½	+ ¼	51½
C. Neon Elec. Prod.						
Do. new com.						
Consolidated Steel	400	19½	19½	19½	+ ½	19½
Curtiss-Wright Fred. W.		37¼				37¼
Diamond Elec. Co.						
Do. pfd.						
Durant Motors, Inc.	100	33½			+ ¼	33½
Elec. Prod. Wash.						
Fokker Aircraft						
Fox Film Corp. "A"						
Gladding-McBean	200	44	43	43½	+ 1½	43½
Home Serv. Ind pfd.						
Kinner Airplane	2,500	1¾	1¾		— ¼	1¾
Lockheed Aircraft	200	16	15¾			16
Do.						
Magnavox						
Marbellite com. new						
Do. pfd.						
Mills Alloy "A"						
Do. "B"						
Pac. Coast Sec. pfd.						
Riverside Cem. com.						
Do. pfd.						
Sampson Tire & Rub.	200	10¼	10		— ¼	10
W. Dairy Prod. "A"						
Ford of England						
Anglo-Am. Trading	200	16			— ¼	16
Consol. Aircraft						
Kinner Warrants	1,500	2½	2½	2½	+ ½	2½
Kinner Radio	1,000	2½	2½	2½	+ ½	2½
Riverside Cem. com.						
Do. pfd.						
Sampson Tire & Rub.	200	10¼	10		— ¼	10
W. Dairy Prod. "B"						
Ford of England						
Anglo-Am. Trading	200	16			— ¼	16
Consol. Aircraft						
Kinner Warrants	1,500	2½	2½	2½	+ ½	2½
Kinner Radio	1,000	2½	2½	2½	+ ½	2½
MISCELLANEOUS						
Chapman Ice Cream	400	23¾	23¾	23¾	+ ¾	23¾
District Bond						
Pacific Finance						
Pacific Mutual						
Pacific Mutual (Ltd.)	1,000	117½	116½	117	+ ½	117½
So. Cal. Gas 6%		97½	97			97½
Title Ins. & Trust						
Transcon. Air Transp.						17½
W. Air Express, new						4½
United States com.						4½
Do. pfd.						4½
West. Air rights	50	6½				6½
Curtiss Airports						
Pac. Amer. Fisheries						
Security Co. Units						
First Security Units	500	115			— 50	
Kinner Radio						
Maddux Air Lines	1,000	13¾	13¾	13¾	+ ¾	13¾
Do. cert. of dep.	500	14	13¾	14	+ ¼	13¾
Whitney Finance						
MINING STOCKS						
Big Jim Mines						1½
Black Range						
Boundary Cons Co.						
Cornell Silver						
Gold Ace						
Gold Axe	2,000	3½			+ ½	3½
Katherine Extension						
North Star	1,000	3			— ¼	3
Ore Ammex	14,000	3			— ¼	3
San Francisco Gold						
Sunnyside Cons.	4,000	2½			+ ¼	2½
Tom Reed						
United Americans	1,000	2½				2½
United Eastern						
United Rex Mining						
Wright Creek	1,000	1			+ ¼	1
Zuraman Mines						

*—Prices in cents.

DRIED FRUITS

NEW YORK, July 6. (AP)—Dried fruit and hops steady.

Two million one hundred and fifty-eight thousand people visited the London Zoo last year, beating the previous record by more than 100,000.

SAN FRANCISCO

SAN FRANCISCO, July 6. (AP)—Caterpillar Tractor led the market in the short session on the San Francisco Stock Exchange today. It opened on good demand at 53¾, with a fractional overnight gain, and jumped 4¼ before offering gain, and jumped 4¼ before offering to close at 57¾ with a net gain of 3¼ points.

Brisk buying entered the market at the opening and continued through the session. Demonstrations of strength were numerous in the industrial group, with Caterpillar leading, and Golden Gate Chemical sharing in the advance.

The largest gain in the utility group was registered by Wells Fargo Bank and Union Trust which leaped 16 points to 235. Transamerica, at 137 and American Commercial at 127½, were unchanged from Friday's closing prices.

Atlas Diesel advanced 2 points to 37½. Byron Jackson 1¼ to 37½. Curtiss Cleveland 1 to 42. Transcontinental Air jumped 2¼ to 24. Fractional gains were shown by California Packing Preferred "A," at 54½, Golden State Milk at 34¼, and Hawaiian Pineapple at 39.

Minor declines were suffered by Associated Insurance at 96, Oliver Filters "A" at 20½ and Postal & Kinney at 10¾. Pacific Gas and Electric common dipped ½ to 68¾ and Pacific Gas Preferred ½ to 28½.

Exeter Radio advanced steadily to 30½, up 2¼, and Manaware at 4.40 was up 15 cents. Kinner rights were steady at 10 cents.

In the oil group, Tidewater Preferred improved ½ to 97. Standard at 73¼ and Richfield at 41¼ were steady. North American was off ½ at 21½.

Sales for full session: Stocks, 30,839 shares of $1,892,801 market value.

STOCKS

	Sales.	High.	Low.	Last.
American Co.	100	18	18	18
Amer. Diesel				
Bean Mfg. com.				
Byron Jackson	2,400	37½	36½	37½
Caterpillar Trac.	7,500	57¾	53¾	57¾
Cleveland Graph. Co.				
Coast G. & E. 1st pf.				
Fireman's F. Ins.				
Gen. Petroleum	300	19½	19½	19½
Golden State	1,400	4½	4½	4½
Hale Bros. com.				
Do. pfd.				
Holmes Petroleum	1,400	4½	4½	4½
Hooper Holmes				
Hunt Bros. "A"				
Langnes Ind. "A"				
Langnes Ind. "B"				
Lester Realty	1,400	4½	4½	4½
Mac Andrews & F.				
Oliver Filters "A"				
Do. "B"				
Pac. Cl. Spring com.				
Pac. Gas & E. 1st pf.				
Pac. Lt. & Pr. com.				
Do. 6% pfd.				
Paraffine Cos. com.				
Pig'n Whistle com.				
Pig'n Whistle "A"				
Pig'n Whistle "B"				
Pig'n Whistle pf.				
Richfield Oil				
Do. pf. (wsd.)				
Roos Bros. com.				
Do. pfd.				
Schlesinger & Sons				
Standard of Cal.				
Stand. Oil of Cal. pf.				
Transamerica Corp.	1,500	13¾	13¾	13¾
Union Oil Co.				
Union Oil Associates				
Victor Talking Mach.				
Wells Fargo Bank				
Western Pipe & Steel				
Yellow Cab "A"				
Yellow Cab pfd.				
Yosemite Park & C.				
Young Spring & W.				
Cons. Chemical "A"				
Cons. Chemical "B"				
Cons. Utilities				
Cons. Rubber				
Curtis Mfg. Co.				
Curtis Mfg. pfd.				
Curtis Publishing				
Curtis Bldg. com.				
Curtis Bldg. pfd.				
Curtis Lab.				
Curtis Nav. Corp.				
Curtis Northwest				
Curtis Northwest pf.				
Curtis Wright com.				
Curtis Wright "A"				
Curtis Wright "B"				
Curtis Wright pf.				
Fairchild "A"				
Fokker Aircraft				
Fokker Air Trans.				
Gotham "A"				
Hall Scott Motor				
Hamilton Standard				
Hoover Steel Ball				
Hoover Steel Ball pf.				
Hydraulic Press				
Hydraulic Press pf.				
Lake Aircraft				
Lambert Aircraft				
Lockheed Aircraft				
Marmon Motor				
Motor Wheel				
Murray Corp.				
Nash Motors				
Nash Motors pf.				
Packard Motor				
Packard Motor pf.				
Pierce Arrow com.				
Pierce Arrow pf.				
Pierce Arrow "A"				
Pierce Arrow "A" pf.				
Reo Motor				
Reo Motor pf.				
Reo Motor "A"				
Reo Motor "A" pf.				
Stearns Motor				
Studebaker				
Studebaker pf.				
Stutz Motor				
Stutz Motor pf.				
Willys-Overland				
Willys-Overland pf.				
Yellow Truck				
Yellow Truck pf.				
Aeol. Weber				
Aeol. Weber pf.				
Allied Mfrs.				
Allied Mfrs. pf.				
Amer. Chain				
Amer. Chain pf.				
Amer. Chicle				
Amer. Chicle pf.				
Amer. Cigar com.				
Amer. Cigar pf.				
Amer. Colortype				
Am. Pneu. Ser. pfd.				
Art Metal				
Art Metal pf.				
Assoc. Inv. Co.				
Assoc. Inv. Co. pf.				
Auburn Auto				
Automatic Products				
Automatic Treasury				
Bandini Petroleum				
Bendix Aviation				
Bendix Corp.				
Bendix Prod.				
Bendix Prod. pf.				
Bendix Realty				
Bendix Trust				
Bendix Trust pf.				
Bliss & Laughlin				
Bliss & Laughlin pf.				
Borg-Warner				
Borg-Warner pf.				
Briggs Mfg.				
Briggs Mfg. pf.				
Brown Shoe				
Brown Shoe pf.				
Budd Wheel				
Budd Wheel pf.				
Bunte Bros.				
Bunte Bros. pf.				
Burroughs Add. M.				
Butler Bros.				
Butler Bros. pf.				
Calif. Art Tile "A"				
Calif. Art Tile "B"				
Calif. Fruit				
Calif. Fruit pf.				
Calif. Packing "A"				
Calif. Packing "B"				
Calif. Packing pf.				
Calif. Petroleum				
Calif. Petroleum pf.				
Case (J. I.) Co.				
Case (J. I.) Co. pf.				
Case (J. I.) Co. rts.				
Case (J. I.) Co. wts.				
Caterpillar Trac.				
Caterpillar Trac. pf.				
Celotex Corp.				
Celotex Corp. pf.				
Chain Belt Co.				
Chain Belt Co. pf.				
Chicago Pneu.				
Chicago Pneu. pf.				
Chrysler Corp.				
Chrysler Corp. pf.				
Cities Service				
Cities Service pf.				
Cities Service "B"				
Cities Service "B" pf.				
Cities Service "C"				
Cities Service "C" pf.				
Cities Service "D"				
Cities Service "D" pf.				
Cities Service "E"				
Cities Service "E" pf.				
Cities Service "F"				
Cities Service "F" pf.				
Cities Service "G"				
Cities Service "G" pf.				
Cities Service "H"				
Cities Service "H" pf.				
Cities Service "I"				
Cities Service "I" pf.				
Cities Service "J"				
Cities Service "J" pf.				
Cities Service "K"				
Cities Service "K" pf.				
Cities Service "L"				
Cities Service "L" pf.				
Cities Service "M"				
Cities Service "M" pf.				
Cities Service "N"				
Cities Service "N" pf.				
Cities Service "O"				
Cities Service "O" pf.				
Cities Service "P"				
Cities Service "P" pf.				
Cities Service "Q"				
Cities Service "Q" pf.				
Cities Service "R"				
Cities Service "R" pf.				
Cities Service "S"				
Cities Service "S" pf.				
Cities Service "T"				
Cities Service "T" pf.				
Cities Service "U"				
Cities Service "U" pf.				
Cities Service "V"				
Cities Service "V" pf.				
Cities Service "W"				
Cities Service "W" pf.				
Cities Service "X"				
Cities Service "X" pf.				
Cities Service "Y"				
Cities Service "Y" pf.				
Cities Service "Z"				
Cities Service "Z" pf.				
Cities Service "AA"				
Cities Service "AA" pf.				
Cities Service "AB"				
Cities Service "AB" pf.				
Cities Service "AC"				
Cities Service "AC" pf.				
Cities Service "AD"				
Cities Service "AD" pf.				
Cities Service "AE"				
Cities Service "AE" pf.				
Cities Service "AF"				
Cities Service "AF" pf.				
Cities Service "AG"				
Cities Service "AG" pf.				
Cities Service "AH"				
Cities Service "AH" pf.				
Cities Service "AI"				
Cities Service "AI" pf.				
Cities Service "AJ"				
Cities Service "AJ" pf.				
Cities Service "AK"				
Cities Service "AK" pf.				
Cities Service "AL"				
Cities Service "AL" pf.				
Cities Service "AM"				
Cities Service "AM" pf.				
Cities Service "AN"				
Cities Service "AN" pf.				
Cities Service "AO"				
Cities Service "AO" pf.				
Cities Service "AP"				
Cities Service "AP" pf.				
Cities Service "AQ"				
Cities Service "AQ" pf.				
Cities Service "AR"				
Cities Service "AR" pf.				
Cities Service "AS"				
Cities Service "AS" pf.				
Cities Service "AT"				
Cities Service "AT" pf.				
Cities Service "AU"				
Cities Service "AU" pf.				
Cities Service "AV"				
Cities Service "AV" pf.				
Cities Service "AW"				
Cities Service "AW" pf.				
Cities Service "AX"				
Cities Service "AX" pf.				
Cities Service "AY"				
Cities Service "AY" pf.				
Cities Service "AZ"				
Cities Service "AZ" pf.				
Cities Service "BA"				
Cities Service "BA" pf.				
Cities Service "BB"				
Cities Service "BB" pf.				
Cities Service "BC"				
Cities Service "BC" pf.				
Cities Service "BD"				
Cities Service "BD" pf.				
Cities Service "BE"				
Cities Service "BE" pf.				
Cities Service "BF"				
Cities Service "BF" pf.				
Cities Service "BG"				
Cities Service "BG" pf.				
Cities Service "BH"				
Cities Service "BH" pf.				
Cities Service "BI"				
Cities Service "BI" pf.				
Cities Service "BJ"				
Cities Service "BJ" pf.				
Cities Service "BK"				
Cities Service "BK" pf.				
Cities Service "BL"				
Cities Service "BL" pf.				
Cities Service "BM"				
Cities Service "BM" pf.				
Cities Service "BN"				
Cities Service "BN" pf.				
Cities Service "BO"				
Cities Service "BO" pf.				
Cities Service "BP"				
Cities Service "BP" pf.				
Cities Service "BQ"				
Cities Service "BQ" pf.				
Cities Service "BR"				
Cities Service "BR" pf.				
Cities Service "BS"				
Cities Service "BS" pf.				
Cities Service "BT"				
Cities Service "BT" pf.				
Cities Service "BU"				
Cities Service "BU" pf.				
Cities Service "BV"				
Cities Service "BV" pf.				
Cities Service "BW"				
Cities Service "BW" pf.				
Cities Service "BX"				
Cities Service "BX" pf.				
Cities Service "BY"				
Cities Service "BY" pf.				
Cities Service "BZ"				
Cities Service "BZ" pf.				
Cities Service "CA"				
Cities Service "CA" pf.				
Cities Service "CB"				
Cities Service "CB" pf.				
Cities Service "CC"				
Cities Service "CC" pf.				
Cities Service "CD"				
Cities Service "CD" pf.				
Cities Service "CE"				
Cities Service "CE" pf.				
Cities Service "CF"				
Cities Service "CF" pf.				
Cities Service "CG"				
Cities Service "CG" pf.				
Cities Service "CH"				
Cities Service "CH" pf.				
Cities Service "CI"				
Cities Service "CI" pf.				
Cities Service "CJ"				
Cities Service "CJ" pf.				
Cities Service "CK"				
Cities Service "CK" pf.				
Cities Service "CL"				
Cities Service "CL" pf.				
Cities Service "CM"				
Cities Service "CM" pf.				
Cities Service "CN"				
Cities Service "CN" pf.				
Cities Service "CO"				
Cities Service "CO" pf.				
Cities Service "CP"				
Cities Service "CP" pf.				
Cities Service "CQ"				
Cities Service "CQ" pf.				
Cities Service "CR"				
Cities Service "CR" pf.				
Cities Service "CS"				
Cities Service "CS" pf.				
Cities Service "CT"				
Cities Service "CT" pf.				
Cities Service "CU"				
Cities Service "CU" pf.				
Cities Service "CV"				
Cities Service "CV" pf.				
Cities Service "CW"				
Cities Service "CW" pf.				
Cities Service "CX"				
Cities Service "CX" pf.				
Cities Service "CY"				
Cities Service "CY" pf.				
Cities Service "CZ"				
Cities Service "CZ" pf.				
Cities Service "DA"				
Cities Service "DA" pf.				
Cities Service "DB"				
Cities Service "DB" pf.				
Cities Service "DC"				
Cities Service "DC" pf.				
Cities Service "DD"				
Cities Service "DD" pf.				
Cities Service "DE"				
Cities Service "DE" pf.				
Cities Service "DF"				
Cities Service "DF" pf.				
Cities Service "DG"

PROFIT SELLING CHECKS UPTURN

(Continued from Seventh Page)

advanced about 2 cents more only to run into profit taking resulting from bearish weather reports from South Dakota, and a reaction at Winnipeg, closing a cent and more lower. Corn sagged more than a cent in poor cash demand. Cotton eased slightly.

Foreign Exchanges were dull and fairly steady, Sterling Cables holding at 94.84 7-8, and the Japanese yen rallying a tenth of a cent further to 44.70 cents.

Profit Taking on Wheat Mart Brings Setback

CHICAGO, July 6. (AP)—Hurry to grab profits while the grabbing was good resulted in sharp setbacks for wheat values today. Reactions, however, came only after the wheat market had outdone the season's high price record. Some moisture relief in the spring wheat drought region was noted, and big receipts of domestic winter wheat were also an incentive to sell, but crop advices from both north and south of the Canadian line continued decidedly pessimistic, reported impairment in Canada reaching as high as 7½ per cent since June 15.

Private cautioning on wheat here were unsettled, 1½@1¾c under yesterday's finish. Corn closed 1¾@1¾c down, oats 3½@ off and provisions varying from 3c decline to an equal advance.

A maximum break of almost 4c a bushel in wheat values took place as compared with the highest prices reached. Rallies through followed the break and there was considerable reinstating of speculative lines, especially after the Canadian weather forecast was received, indicating drought conditions in Canada would continue and that perhaps profit-taking at this stage was more or less premature, in view of sensationally radical crop damage conditions shown by reports from the Canadian wheat growers' organization and reflected by a steep upturn of 4½d in trading prices for wheat today at Liverpool.

Bearish that of late have been leaders on the buying side of the wheat market here were among the heaviest sellers today. The principal motive ascribed for Duluth action was unwillingness to risk chances which at times seemed promising, that the drought in the Northwest might be appreciably ended before Monday, and that further crop damage would at least be minimized. A good deal of notice, too, was taken of renewed indications of a yield of domestic wheat in the harvest states Southwest, primary arrivals this week totaling 11,666,000 bushels, against 9,760,000 bushels the week previous, bringing liberal complaints of car shortage and of Gulf shutting down of elevators, notably in the district around Wichita, Kan.

Corn and oats swayed in line with the action of wheat. Besides excellent weather for corn growth tended to promote selling in the corn market.

Provisions were steadied by uptrend in the value of hogs.

RANGE OF PRICES

	High.	Low.	Close.
—Wheat—			
July	1.24½	1.20¾	1.21½
September	1.29¾	1.26	1.26¾@1.26¾
December	1.35½	1.31¾	1.32 @1.32¼
—Corn—			
July	.96¾	.94	.94¾@ .94½
September	.93½	.90¾	.97¼
December	.90¼	.87¾	.94 @ .94½
—Oats—			
July	.47¼	.43½	.43½
September	.46	.43¼	.46¾@ .46½
December	.50¾	.49¼	.49¾@ .49¾
—Rye—			
July	.98	.96	.96¾
September	1.02¼	.99¾	1.00¾
December	1.06¾	1.04¾	1.05

PROVISIONS

Lard—	High.	Low.	Close.
July	....	....	11.97
September	12.22	12.20	12.20
October	12.30	12.22	12.22
—Ribs—			
July	....	....	13.22
September	....	....	13.05
—Bellies—			
July	....	....	14.72
September	....	....	15.12
October	....	....	15.17

CASH GRAINS

Wheat: No. 5 hard, 1.13.

Corn: No. 2 mixed, 93½; No. 3 mixed, 94½.

Oats: No. 3 white, 43¾@44½; No. 4 white, 43@44½.

Rye, no sales; barley, quotable ranges 60@66; timothy seed, 4.30@4.90; clover-seed, 15.00@23.00; lard, 11.87; ribs, 13.75; bellies, 15.00.

NEW YORK GRAINS

NEW YORK, July 6. (AP)—Wheat: Spot, irregular; No. 1 northern spring, c.i.f. New York, 1.48½; No. 2 hard winter, f.o.b. New York, 1.34½; No. 2 mixed durum, do., 1.23½; No. 2 Manitoba, do., 1.33½.

Corn: Spot, steady; No. 2 yellow, c.i.f. New York, 1.13¾; No. 3 yellow, do., 1.09¾.

WINNIPEG

WINNIPEG, July 6. (AP)—Wheat closed: July, 1.41¾; October, 1.38¾; December, 1.35½. Cash: No. 1 northern, 1.41¾; No. 2 northern, 1.38¾; No. 3 northern, 1.33¾.

Oats closed: July, 58; October, 58¾.

LOCAL GRAINS

All quotations nominal and subject to market fluctuations. Prices quoted are per cwt., sold run, in carloads only.

Barley—
Milling ..... 1.40@1.45
Feed ..... 1.30@1.40
Wheat—
No. 2 yellow ..... 1.20@1.25
No. 3 yellow ..... 1.15@1.20
Barley—
California, sacked ..... 1.50@1.55
Milo maize—
Choice, sacked ..... 1.40@1.45
No. 2 eastern, bulk ..... 1.30@1.35
Kafir—
No. 2 eastern, bulk ..... 1.07½@1.12½
Mill feed—
Bran ..... 1.17½@1.27½
Hay ..... 1.50 @1.60

CARLOAD ARRIVALS

Wheat, 11; barley, 7; corn, 10; kafir, 1; mixed feed, 2; bran, 12; corn meal, 1; shorts, 2; total, 42. Hay, 21.

Local hay quotations corrected weekly by Los Angeles Grain Exchange:

Alfalfa, choice (new) ..... 21.00@22.00
Alfalfa, standard ..... 19.00@20.00
Oat hay ..... 18.00@19.00
Barley hay (new) ..... 16.00@17.00

LIVE-STOCK MARKET

(Furnished by Federal-State Live-stock Market News Service)

STATE ORIGIN OF RECEIPTS

	Cattle	Calves	Hogs	Sheep
California	2,179	699	881	2,717
Nebraska	0	0	241	0
Wyoming	0	0	361	0
Kansas	0	0	0	0
Colorado	0	0	0	0
Utah	0	0	0	0
Oregon	0	0	0	0
Idaho	0	0	0	0
Washington	0	0	0	0
Unclassified	0	0	0	0
Total	2,179	699	1,701	2,717

Carrying supplies were small during the short week and with fair demand there had little difficulty in moving them. Receipts, principally classed as steers at 50c higher on all classes.

A small lot of good 626-pound steers averaging 1120c, while two cars of 1,175-pound Santa Rosa mixed steers made 11.25. Four cars of 1,197-pound Central Valley mixed steers made 11.10, with the bulk of good and choice steers selling at 10.75@11.00. Common and fair offerings of steers turned from 8.00@10.00, the latter grade including Montana 841-pound yearlings. Choice heifers sold from 9.00@10.25, with odd heifers higher. Cows of good to choice weight sold mostly from 7.50@8.50, with a few choice cows, common and medium kind cleared from 6.75@7.50, mostly 7.50@8.25. Calves and low cutters turned at 8.25@9.00, the price range of 2.50@3.50, mostly 3.00@3.25. A few good bulls sold at 7.50@8.25, with common kind down to 6.50@7.00. Most bulls, medium kinds, 7.00@7.50.

Active demand existed and the small supply cleaned up readily. Closing prices were unevenly 50@1.00 higher than Friday's average. Best lambs, 12.50; top ewes, 6.00.

Hog receipts were moderate with small lots of vealers at 12.50. Plain lights and calves, including weighty offerings, sold from 11.50@12.00, with very fat kinds down to 9.00.

HOGS—Prices worked unevenly higher under very light receipts, early bring 50@75c higher than Friday's closing basis, but with a top of 11.60 at the close. Week's top paid Friday was 11.60 for three loads of 220-pound butchers. The majority of 274 good 210-pound butchers, the cream of desirable weight butchers, sold from 11.50@11.60, with packing sows 25c, selling mostly from 9.00@9.50 at the close.

SHEEP—The week's fair supply sold readily at generally steady prices. A few choice fed yearling lambs topped at 13.35, with a few 98-pound wooled lambs at 13.25, while seven decks of good 92-pound lambs averaged 13.10@13.40. Light weight shorn lambs sold from 12.50@13.00, with 12.00@12.50 paid for 85-pound shorn yearlings. Bulk of 87-pound shorn yearlings sold from 12.00@12.50, with 12.75 paid for a few choice offerings. Bulk of shorn wooled lambs cleared from 12.00@12.50. Shorn aged wethers sold from 6.00@6.50, mostly 6.25@6.50, with choice 90-pound kinds at 6.75. Shorn aged ewes sold from 3.00@4.00.

OUTSIDE MARKETS

CHICAGO, July 6. (AP)—Hogs, 8000, including 3000 direct; mostly 10@15c higher on best strictly under 200-pound weight; steady to 10c higher than Friday's average; top, 11.60; bulk, 11.50@11.60; packing sows mostly 25@40c higher, compared to week ago; shippers took fed steers with weight; packers took fed steers with weight; packers took 10@50c heavier; light-weights showing advances trade active to uprising; top, 12.25; standing 60c higher than last week's peak.

Sheep, 3000, direct; market nominal, rather weak; 25 doubles from feed lots. 3000 direct; strong; dressed lamb prices and light receipts factors in price advance on lambs compared with Friday's close; lambs mostly 50c higher in cases, 75c higher; yearlings and fat ewes strong to 25c higher than week's top prices; feeders 25@50c higher; top, 13.00; natives, 12.75; yearlings, 13.25.

SOUTH ST. PAUL, July 6.—Cattle, 1200; compared with a week ago, all killing classes 25@40c or more higher.

Hogs, 800; steady to strong with Friday's average; bulk desirable lights and butchers, 11.35@11.40; top, 11.40.

Sheep, 200; compared week ago, lambs and yearlings 50c higher; ewes steady; closing prices, bulk fat lambs, 12.50@13.50; top, 14.00; yearlings, 11.00@11.50; fat ewes, 5.00@6.00.

DENVER, July 6.—Hogs, none; receipts 25; steady; 97 to 122-pound stock pigs, 10.50.

Sheep, 2000; fat lambs strong to 10c higher; four loads 82-pound Idahos, 14.10; top lambs 75-pound Oregons, 14.00 with 13.90 out at 13.50.

Cattle, 1200; cattle for week, better grade fed steers 25@50c higher; others steady to 25c higher; bulk, 10.75@11.50; compared to week ago, shippers took fed steers with weight; packers took fed steers 25@50

OIL NEWS

BY EDWARD C. KEGLEY

...more than five weeks of ...three-inch drill pipe, the ...Petroleum Corporation has ...in Santa Fe No. 136-G ...of Santa Fe Springs for a ...of approximately 1800 barrels ...per day from the upper ...sand. Bottom of the hole ...feet.

...and five-eighths-inch casing ...to 4307 feet, and two and ...inch tubing was run in ...production test. Only ninety ...of new formation was pene- ...to bring the well in, along ...about 12,000,000 cubic feet of ...per day.

Well in Production

The Lomita Drilling Company's ...No. 1 well, situated at the ...western edge of the Sum- ...field, has been returned to ...and is putting out ap- ...proximately 400 barrels of oil per ...from a depth of 1250 feet.

...reports vary as to the grav- ...Officials of the company state ...is 18 to 27 to 28-deg. gravity, ...other reports state it is from ...to 29 deg. gravity, and has a ...cut.

...250-barrel storage tanks are ...along the seepage. The Seaside ...at Summerland is truck- ...in to the plant as a temporary ...

...As a result of this completion, ...P. Getty, Inc., is trucking ...rig for an offset to be situ- ...about 120 feet east of the Wil- ...No. 1, and soon as a definite ...site is selected foundation will ...started. Getty holds approxi- ...mately 20 acres in that vicinity, ...is the neighborhood of its ...No. 1 and about a half- ...north of the Williams No. 1.

Well Is Shelled Out

...After burning uninterrupted for a ...week, the McKeon Drilling Com- ...pany No. 2 well at Santa Fe ...Springs yesterday was returned to ...bailing and is putting out ap- ...proximately 1000 barrels of oil per ...day, it was O'Connell said.

...The well caught fire from flames ...from Rohde No. 1 well of Rohde & ...Nelson nearby. The Rohde No. ...1 derrick was fired and burned for about ...an hour and was smothered out. ...It was worked day and night to ...prevent McKeon's fire, and only ...after digging a tunnel sixty feet un- ...derground to the casing of the ...burning well and tapping off the ...gas were they able to bring it under ...control.

Rohde No. 1 Flares Up

...When Rohde No. 1 flared up when ...a request was made to pull the ...rig to get better production ...and after it was completed.

Rohde No. 1

...The Rohde Company yesterday ...began the Wickman No. 5 well ...in Santa Fe Springs for an esti- ...mated 4370 barrels of 22.5- ...gravity oil per day from the ...Bradford sand, along with about ...1,000,000 cubic feet of gas per day. ...Rohde No. 1 wildcat, being ...drilled by Tenace on a 2000-acre ...lease two miles north of Sig- ...nal Hill, is drilling ahead in sand ...below 4300 feet.

Near Flooding

...The Shell Oil Company's Slusher ...No. 1 well, at Santa Fe Springs, ...recently started to flow at the ...rate of approximately 2000 barrels ...of high gravity oil per day, cut- ...ting about 6 per cent. Bottom of ...hole is at 6000 feet.

Well Completed

...Shell No. 11, deepest well in ...the field, being drilled by the Shell ...Company at Signal Hill, went ...into the sand shell at about 5930 feet, ...after drilling the last twenty-four ...feet of sand ahead but two feet, ...according to reports. Within the last ...few days the drill has penetrated about ...four feet of formation, which is con- ...sidered good at the present ...depth.

...An additional hundred feet the for- ...mation encountered has been a gray ...sand, as drilled here and there with ...sand, but is not as yet throught ...to be capable of production. Reports ...indicate that this project will be ...carried to 6000 feet, or more, ...unless delays, it is ...said, may be carried down to ...6500 feet before drilling is halted.

Well Is Deepened

...It is proposed to run five- ...inch casing for a production test in its ...No. 2 well, in the Ventura- ...Rincon field, with bottom of the ...hole at 6000 feet.

Well Is Approved

...Operations have just been ap- ...proved by the Standard Oil Com- ...pany for the Vicker No. 1-33 ...well, for the Vicker No. 1-33 ...lease, in the Inglewood field. Opera- ...tions will start shortly, according ...to reports.

...The Los Angeles Investment No. ...1 well, in Inglewood field, is drill- ...ing at 1825 feet.

...A derrick is being constructed for ...the Gardena No. 1 wildcat, ...on a 10,000-acre lease, at ...a point near Point Arguello, ...and is about fifteen miles ...from the Cerber No. 1 wildcat, ...which three weeks ago pending ...the solution of lease difficulties.

Rohde Gas

...The Rohde Company yesterday ...began the Wickman No. 5 well ...in Santa Fe Springs for an esti- ...mated 4370 barrels of 22.5- ...gravity oil per day from the ...Bradford sand, along with about ...1,000,000 cubic feet of gas per day. ...Rohde No. 1 wildcat, being ...drilled by Tenace on a 2000-acre ...lease two miles north of Sig- ...nal Hill, is drilling ahead in sand ...below 4300 feet.

Near Flooding

...The Shell Oil Company's Slusher ...No. 1 well, at Santa Fe Springs, ...recently started to flow at the ...rate of approximately 2000 barrels ...of high gravity oil per day, cut- ...ting about 6 per cent. Bottom of ...hole is at 6000 feet.

Well Completed

...Shell No. 11, deepest well in ...the field, being drilled by the Shell ...Company at Signal Hill, went ...into the sand shell at about 5930 feet, ...after drilling the last twenty-four ...feet of sand ahead but two feet, ...according to reports. Within the last ...few days the drill has penetrated about ...four feet of formation, which is con- ...sidered good at the present ...depth.

...An additional hundred feet the for- ...mation encountered has been a gray ...sand, as drilled here and there with ...sand, but is not as yet throught ...to be capable of production. Reports ...indicate that this project will be ...carried to 6000 feet, or more, ...unless delays, it is ...said, may be carried down to ...6500 feet before drilling is halted.

Well Is Deepened

...It is proposed to run five- ...inch casing for a production test in its ...No. 2 well, in the Ventura- ...Rincon field, with bottom of the ...hole at 6000 feet.

Well Is Approved

...Operations have just been ap- ...proved by the Standard Oil Com- ...pany for the Vicker No. 1-33 ...well, for the Vicker No. 1-33 ...lease, in the Inglewood field. Opera- ...tions will start shortly, according ...to reports.

...The Los Angeles Investment No. ...1 well, in Inglewood field, is drill- ...ing at 1825 feet.

...A derrick is being constructed for ...the Gardena No. 1 wildcat, ...on a 10,000-acre lease, at ...a point near Point Arguello, ...and is about fifteen miles ...from the Cerber No. 1 wildcat, ...which three weeks ago pending ...the solution of lease difficulties.

Rohde Gas

...The Rohde Company yesterday ...began the Wickman No. 5 well ...in Santa Fe Springs for an esti- ...mated 4370 barrels of 22.5- ...gravity oil per day from the ...Bradford sand, along with about ...1,000,000 cubic feet of gas per day. ...Rohde No. 1 wildcat, being ...drilled by Tenace on a 2000-acre ...lease two miles north of Sig- ...nal Hill, is drilling ahead in sand ...below 4300 feet. No ...oil reported.

Near Flooding

...The Shell Oil Company's Slusher ...No. 1 well, at Santa Fe Springs, ...recently started to flow at the ...rate of approximately 2000 barrels ...of high gravity oil per day, cut- ...ting about 6 per cent. Bottom of ...hole is at 6000 feet.

Well Completed

...Shell No. 11, deepest well in ...the field, being drilled by the Shell ...Company at Signal Hill, went ...into the sand shell at about 5930 feet, ...after drilling the last twenty-four ...feet of sand ahead but two feet, ...according to reports. Within the last ...few days the drill has penetrated about ...four feet of formation, which is con- ...sidered good at the present ...depth.

...An additional hundred feet the for- ...mation encountered has been a gray ...sand, as drilled here and there with ...sand, but is not as yet throught ...to be capable of production. Reports ...indicate that this project will be ...carried to 6000 feet, or more, ...unless delays, it is ...said, may be carried down to ...6500 feet before drilling is halted.

Well Is Deepened

...It is proposed to run five- ...inch casing for a production test in its ...No. 2 well, in the Ventura- ...Rincon field, with bottom of the ...hole at 6000 feet.

Well Is Approved

...Operations have just been ap- ...proved by the Standard Oil Com- ...pany for the Vicker No. 1-33 ...well, for the Vicker No. 1-33 ...lease, in the Inglewood field. Opera- ...tions will start shortly, according ...to reports.

...The Los Angeles Investment No. ...1 well, in Inglewood field, is drill- ...ing at 1825 feet.

...A derrick is being constructed for ...the Gardena No. 1 wildcat, ...on a 10,000-acre lease, at ...a point near Point Arguello, ...and is about fifteen miles ...from the Cerber No. 1 wildcat, ...which three weeks ago pending ...the solution of lease difficulties.

WEEKLY CITRUS REVIEW

California lemons slumped heavily at eastern and middle western auction centers during the past five days, averages compiled today revealed. The fruit plunged from the year's high mark of $7.04 a box to $3.60, or a loss of $1.39 a box. Oranges also fell off to a lesser extent, losing 34 cents.

During the corresponding week of last year lemons brought $8.05, or 55 cents more than this week's mark.

Oranges this week averaged $3.57 a box, while last week's price was $3.91. A year ago this week the fruit brought $6.91, and two years ago $4.06.

Sales were heavy, with carload sales comparing favorably in number with any of those of recent weeks despite the Independence Day holidays.

	ORANGES This week	ORANGES Last week	LEMONS This week	LEMONS Last week
Monday	4,744	4,114	1,453	1,743
Tuesday	3,183	3,211	1,147	1,443
Wednesday	1,388	1,188	1,188	1,116
Thursday	1,117	1,184	1,117	1,197
Friday	1,417	1,268	1,111	1,144
Averages	2,357	2,381	1,203	1,328

By auctions the averages were compiled as follows for oranges, with comparative figures for last week and the corresponding weeks of 1928 and 1927:

	This week	Last week	1928	1927
New York	$3.90	$4.56	$7.36	$5.21
Boston	3.81	3.90	8.72	4.98
Chicago	3.11	3.80	6.75	4.91
Philadelphia	3.60	3.80	7.33	4.79
Pittsburgh	3.21	3.47	5.93	4.93
Cleveland	3.10	3.72	6.00	4.45
St. Louis	3.10	3.72	6.00	4.45
Baltimore	3.67	3.88	6.13	4.66
Cincinnati	3.20	3.80	6.00	4.50
Detroit	3.20	3.80	6.31	
Averages	3.57	3.91	6.73	4.66

Citrus shipments this year and last to date were compiled by government as follows:

ORANGES

	1929.	1928.
Central California	8,756	8,450
Southern California	27,613	23,275
Florida	22,440	18,463
Porto Rico	65	1,454

LEMONS

Northern California	48	92
Central California	205	305
Southern California	12,680	7,979

GRAPEFRUIT

Central California	191	270
Southern California	226	186
Florida	21,512	14,502
Porto Rico	12	2

Mixed citrus shipments were reported as follows this year: Northern California, 3; Central California, 189; Southern California, 1036; Florida, 5704. Last year: Northern California, 1; Central California, 84; Southern California, 1102; Florida, 6236.

Committees in Italy Control All Farm Work

BRESCIA (Italy) July 6. (AP)—Farm owners in Italy must maintain a given quota of hired hands by a decision of the Court of Appeals in this city. The finding sustained the right of local "control committees" of the agricultural workers' syndicate to set these quotas.

Two years ago the committee in charge of this district decided that Giovanni Borgo, a wealthy farmer, ought to pay $37 to ten hired men whom he had discharged. He appealed to the committee for the whole province, and that body held that he should employ twenty-six hands instead of the sixteen he kept on his place. It ordered him to pay the ten discharged men $136, representing their wages from the time of discharge to the date of the hearing.

Borgo carried the case to the civil courts, which have upheld the decision of the Fascist syndicates.

Fatigue Mark on Air Propellers Highest Known

ATLANTIC CITY, July 6. (AP)—One of the highest of all known rates of mechanical fatigue—that of airplane propellers—is reported to the American Society for Testing Materials by J. B. Johnson and T. T. Oberg of the United States Air Corps, Dayton.

Propellers of modern aircraft are found subjected to 1,000,000,000 and sometimes more alternations of stress in a year. The repetition of these stresses, each one small, has an effect so similar to human fatigue that the same term is used in engineering.

Aluminum alloys used for airplane propellers formerly were considered sufficiently strong if they withstood on test 300,000,000 cycles of fatigue stresses.

The report says that since the flight stresses have passed the billion mark there has been a reduction in the allowable stresses used in design of propellers.

LAMB SALES HEAVY

California Crop for Season Held Largest on Record

Shipment of California lambs to eastern markets during the season just closed brought a total of more than $5,500,000 to producers to make this the biggest year in the history of the industry, California Wool Growers' Association announced yesterday.

A total of 575,501 lambs were shipped east via railroads, of which Southern Pacific hauled 2365 carloads valued at $4,570,000. This year's shipment exceeded that of last year by more than 130,000 head, and the biggest shipment in the history of the industry.

MADISON SQUARE NET PROFITS OFF IN YEAR

NEW YORK, July 6. (Exclusive) Consolidated net income of the Madison Square Garden Corporation for the year, closed May 31, last, totaled $402,347 after all charges, equal to $1.51 a share on 324,980 capital shares, it was announced in the annual statement issued today. This compares with $695,522 or $3.06 a share for the preceding fiscal year. The decrease, it is pointed out, is directly attributable to less favorable results for the summer of last year compared with the preceding summer.

KROGER CHAIN OF STORES EXTENDED

NEW YORK, July 6. (Exclusive) Official announcement was made today by Kroger Grocery & Baking Co. of the acquisition of forty stores of the Thrift Stores in eleven cities of Illinois with yearly sales of about $3,000,000. The company has also acquired seventeen stores of Piggly Wiggly Lewis Company of Oklahoma City, Okla.; eighteen stores of Franklin Piggly Wiggly at Tulsa, Okla.; twelve stores of Piggly Wiggly Erwin Company of Memphis, Tenn., and one Piggly Wiggly store in Perry, Okla.

DATE FOR RIGHTS EXTENDED

Associated Gas and Electric Company yesterday announced that the time had been extended to the 13th inst. for the payment of one-half of the subscription price of Class "A" stock by the surrender of certain underlying securities of the company.

in for the Kern No. 21, at Kern River Front.

Ten and three-quarter-inch casing has been cemented at 2256 feet in the Kern No. 26, and the Kern No. 28 is drilling ahead in sand at about 2450 feet.

At Signal Hill, Richfield's Haas No. 11, with bottom at 6754 feet is swabbing for a production test and indications are that it soon will be completed. The G. P. No. 1, at Santa Fe Springs, is preparing to run four and three-quarter-inch tubing, with bottom of the hole at about 6832 feet. A production test will be made in a day or two.

Research Shows East Once Under 4000 Feet of Ice

ITHACA (N. Y.) June 6. (AP)—Geologists are digging up some of the long-hidden records of glaciers. In a report for the American Association for the Advancement of Science, Dr. O. D. Von Englin of Cornell University, says:

"Evidence is completely convincing that glaciers, like those now present over Greenland and Antarctica, in recent geological times covered the eastern part of the United States as far south as Long Island and Northern New Jersey with continuous ice masses 3000 to 4000 feet thick.

"Further, there is much evidence along the southern border of the glacially invaded areas that these ice sheets advanced across country not only once, but at least twice, and perhaps more times, with long warm periods intervening.

"At Toronto, Can., there is a deposit of material that indefinitely proves an interglacial period there warmer than the present climate of the Toronto region. It is, consequently, a fair inference that following an advance of glaciers completely across New York State, the ice melted off all the Labradorean region of Canada and then accumulated once more to its previous extent, or nearly so."

Salinity Tests of Two Streams to Be Conducted

SACRAMENTO, July 6. (AP)—More than 10,000 samples of water in the delta and bay districts are to be chemically analyzed during the balance of this year as data on salinity conditions at the outlet of the San Joaquin and Sacramento rivers, B. B. Meek, director of the Department of Public Works, has announced.

This work is to be the continuation of investigations carried on during summer and fall months of the past nine years, Meek said. The data expected to be completed this year are to be used as groundwork for the contemplated salt-water barrier in the delta region.

Water samples are to be taken regularly at seventy points. Tidal cycles and stream cross-section salinity tests will also be made to ascertain salt content in water under varying conditions of freshwater inflow, time in the tidal cycle and horizontal and vertical position of stream channels.

France Plans to Buy Yellow Bird

PARIS, July 6. (Exclusive)—The French Ministry, which absolutely forbids all trans-Atlantic flights starting out from France, has decided to purchase the Yellow Bird in which Jean Assollant, Rene Lefevre and Armeno Lotti crossed the ocean recently, to place in a museum here.

At the same time it was learned that the little Spanish town of Comillas plans to erect a monument on the spot where the French airmen landed after crossing from New York.

PERKINS GETS LEGGE'S PLACE WITH HARVESTER

CHICAGO, July 6. (Exclusive)—Herbert F. Perkins, first vice-president of the International Harvester Company, was elected president of the company today to succeed Alexander Legge, who has resigned to accept the appointment as chairman of the Federal Farm Board. Mr. Perkins began service with the McCormick Harvesting Machine Company in 1898 and has been with the Harvester company since its organization.

IOWA CITY STAGES ITS OWN CHAUTAUQUA

AMES (Iowa) July 6. (AP)—A three-day chautauqua put on entirely by home talent is planned by the Black Hawk County Farm Bureau. Eight township farm bureaus are preparing one-act plays. About 100 Waterloo residents will take part in a musical comedy. Farmers will add 200 voices to the musical programs.

PERMITS ISSUED

Victor H. York, Oil developing. Permitted to issue 4½% royalty interests.

L. C. Osborn, Oil developing. Permitted to issue 15% of a 48% royalty interest.

California Rabbit Products Inc. Rabbits. Officers, Robert Jackson, Louis Chaikin, S. Braverman, Irsek F. Gold and E. Nelson. Capital 1000 shares, $100 par value. Permitted to issue all.

Southern California Wall Bed Company. To manufacture wall beds. Officers, George F. Peterson, Edna J. Peterson and Carl W. Fascett. Capital 50,000 shares, $1 par value. Permitted to issue 20,356 shares.

Eden Hot Springs, Inc., Ltd. Hot springs. Officers, Louis Conrad, Camille Beck and S. H. Goller. Capital 5000 shares of no par value. Permitted to issue all.

Windsor Corporation, Theatrical. Officers, S. R. Kulis, Lois M. Clarke, I. Bershon, W. J. Rosen and E. E. Ferguson. Capital 200,000 shares, $1 par value. Permitted to issue 5 shares.

Tron, Inc. Wearing apparel. Officers, Elsie Grover, Preston P. Dutro and Carl H. Lauenberger. Capital 250 shares, $100 par value. Permitted to issue all.

PORT PROJECT CONTRACT LET

Federal Engineer Announces Awarding of Work

West Basing Dredging Job to Cost About $200,000

Operations Due to Start in Next Ninety Days

BY WALDO DRAKE

Contract for dredging the perimeter of the port's West Basin, entailing the removal of 600,000 cubic yards of silt at an approximate cost of $200,000, was yesterday awarded the Franks Construction Company, according to announcement by Maj. C. P. Gross, United States District Engineer. The project, to be started within ninety days, includes the widening of the West Basin perimeter channel from 200 to 300 feet and its dredging to a uniform depth of thirty feet.

Work on the West Basin dredging has been postponed for several months, pending development of plans by the Los Angeles Harbor Department for construction of freight and passenger terminals along the north side of the basin. The harbor department requested the War Department to so arrange its dredging program that it would coincide with the terminal developments of the city, but, following repeated delays on the part of the harbor department decided yesterday to proceed with its original project.

Maj. Gross explained, however, that completion of the present dredging project will in no manner interfere with future development of the West Basin area by the city of Los Angeles. Ultimately, the War Department plans to dredge out the center shoal area and remove the bascule railroad bridge now blocking the West Basin entrance, thus giving the port deep-water terminal facilities measurably nearer the city than other sections of the harbor. It is expected that residue from the present West Basin project will be pumped two and a half miles to tidelands adjoining Long Beach harbor.

Maj. Gross also announced that on the 25th inst. a hearing will be held in his office here, when the Harbor Department will outline plans for several new port developments for which government aid will be asked. These include straightening of the port entrance channel by dredging out a triangular area from the south point of New Deadman's Island to the Breakwater Light and the deepening of the East Basin channel.

LINER TAKES RECORD ORANGE JUICE SHIPMENT

Three hundred thousand bottles of California orange juice, said to establish a new record for beverage shipments, went out to New York last night aboard the Panama Mail liner Venezuela. The Venezuela sailed with more than 250 passengers, including besides a first-cabin complement of 129, 100 Chinese en route to Cartagena and twenty-one immigration deports for Mazatlan.

Prominent among her cabin passengers embarking here was Mrs. Bertha Silva De Balyeat, Nicaraguan diplomat, who has long been a resident of Southern California. Mrs. Balyeat is returning to Nicaragua to make tentative plans for filming of a talkie production in the Central American republic. Others sailing included Dr. Francisco Machon, Salvadoran Minister to Costa Rica, who has been visiting in California, accompanied by his family; Carlos Bustamente, Inspector-General of Railroads of Salvador, and Mrs. L. B. Metzger, prominent in San Francisco society.

W. F. Ohlson, district manager of the International Mercantile Marine Company, with offices here, announced yesterday that all Arizona offices of the I.M.M. have been added to this district.

"The steady increase in both passenger and freight traffic out of Arizona in both the intercoastal and trans-Atlantic fields has necessitated placing that area in closer touch with our port headquarters," said Mr. Ohlson. "Imperial Valley, leading the way in the shipment of fruits, melons and vegetables to the east coast via refrigerator ships, has had such complete success with our Panama-Pacific Line that Arizona is fast following suit."

Naval Reserve units of Southern California departed the port yesterday on their annual summer fortnight's cruise aboard the destroyers Sumner, Corry and Parenholt. They will return here on the 20th inst. after visiting San Francisco, Portland and Puget Sound ports.

The U.S.S. Procyon, flagship of the United States Fleet base force, sailed yesterday for the Mare Island navy yard for annual overhaul.

One hundred and eighty-six merchant vessels entered the port during the week just closed, which establishes a new record for the port, according to announcement by the Marine Exchange. The previous high mark was set during the week closing June 22, last, when there were 178 arrivals.

By trades, there were fifty-seven ships each in passenger and general cargo traffic, forty-nine tankers and twenty-three lumber vessels. Of the total of 186 ships, 158 were of American registry and there were thirteen British, five Japanese, six Norwegian, and one each under the flags of Sweden, Germany, Holland and Denmark.

Petroleum shipments last week totaled 3,056,281 barrels and a gain of 911,000 barrels over the previous seven days. Lumber receipts totaled 21,654,000 board feet, a slight decrease.

Arthur Pegg, district manager for C. G. Clinch & Co., marine paint manufacturers, left yesterday for a month's automobile trip to British Columbia. Mr. Pegg will make a leisurely trip north, fishing en route through the High Sierras.

A sundries department, dealing chiefly in the import of Japanese silk and Belgian pipe and steel, will be opened here as an adjunct to the offices of Dodwell & Co., Ltd., it was announced yesterday by Perry S. Newcomb, district manager. The new department will be in charge of B. L. Collins, who comes here from Dodwell's San Francisco offices.

The Navy Hydrographic Office announced yesterday that the new light on Santa Barbara Island, established on June 17, last, is now functioning. The beacon is exhibited 225 feet above the water on a small white structure and flashes white every six seconds. It is obscured from 358 deg. to 69 deg.

UNITED STATES NAVAL CRAFT IN PORT

Midnight, Saturday, July 6

BATTLE FLEET
Division 5
COLORADO.
AIRCRAFT SQUADRON
LEXINGTON (carrier.)
SARATOGA (carrier.)

FLEET BASE FORCE
ALGORMA (tug.)
TERN (minesweeper.)
BRANT (minesweeper.)
WATER BOARD No. 30.
OIL BARGES Nos. 23 and 24.

DUE TO ARRIVE

July 11—Vega (supply ship) from Mare Island.
July 11—Farragut (destroyer) (reserve cruise.) from Bremerton.
July 11—J. F. Burns (destroyer) (reserve cruise.) from Seattle.
July 11—Stoddart (destroyer) (reserve cruise.) from Seattle.
July 11—Kennedy (destroyer) (reserve cruise.) from Aberdeen, Wash.
July 11—Paul Hamilton (destroyer) (reserve cruise.) from Portland.
July 11—Thompson (destroyer) (reserve cruise.) from Tacoma.

DUE TO SAIL

July 11—Vega (supply ship) for said coast, via San Diego.

Note.—The above schedule is taken from the latest schedule issued by the commander-in-chief of the United States battle fleet.

Sun, Moon and Tide



August 4 | July 13 | July 21 | July 29

BY U. S. COAST & GEODETIC SURVEY

SUNDAY, JULY 7

Sun rises 4:47 a.m.; sets 7:26 p.m.
Moon rises 9:29 a.m.; sets 9:30 p.m.

TIDES, LOS ANGELES HARBOR

July—	Low	High	Low	High
7	4:16 1.6	11:14 4.1	11:41 2.1	10:10 7.3
8	4:56 1.6	11:54 4.1	12:21 2.1	10:58 7.3
9	5:36 1.6	12:34 4.1	1:01 2.1	11:46 7.3
10	6:16 1.6	1:14 4.1	1:41 2.1	
11	7:13 0.0	1:45 4.4	1:11 2.4	
	High	Low	High	Low
12	11:34 7.3	6:37 0.7	2:20 4.6	8:05 2.2
13	12:16 7.4	7:17 0.7	3:00 4.6	8:53 2.2
14	1:04 7.5	8:05 1.0	3:48 4.6	9:41 2.3

NOTE—Tides are given in order of occurrence; first column denotes day of month; second column height in feet above or below mean low water. Light face type denotes a.m. tides; bold face denotes p.m.

SHIPPING

PASSENGER SCHEDULE
VESSELS ARRIVING

	Berth
Sunday, July 7—	
Mongolia, San Francisco, 2 p.m.	152
Ruth Alexander, Ensenada, via San Diego, 3 p.m.	154
President Wilson, New York, via Havana, noon	232B
Admiral Peoples, Portland, via San Francisco, 9 p.m.	154
Harvard, San Diego, 4 p.m.	154
Yale, San Francisco, 4 p.m.	154
Catalina, Avalon, 6:30 p.m.	185
Lochmonar, Swansea, 7 p.m.	187
Avalon, Avalon, 10:15 a.m.	185
Monday, July 8—	
Jacob, Seattle, via San Francisco, 8 a.m.	152
Humboldt, San Francisco, 9 p.m.	152
Catalina, Avalon, 6:30 a.m.	185
Avalon, Avalon, 10:15 a.m.	185
Tenyo Maru, Honolulu, via San Francisco, 8 p.m.	230A
Saale, Antwerp, noon	226B
Tuesday, July 9—	
Guatemala, New York, via Cent. Amer. & Mex. ports, 8 a.m.	152
Admiral Peoples, San Diego, 9 a.m.	154
City of Panama, Cristobal, via Cent. Amer. & Mex. ports, 8 a.m.	152
Yale, San Diego, 2 p.m.	154
Catalina, Avalon, 6:30 p.m.	185
Avalon, Avalon, 10:15 a.m.	185

VESSELS SAILING

Sunday, July 7—	
Ruth Alexander, Seattle, via San Francisco, 9 p.m.	154
Harvard, San Francisco, 4 p.m.	154
Yale, San Diego, 2 p.m.	154
Catalina, Avalon, 10 a.m.	185
Avalon, Avalon, 5 p.m.	185
Monday, July 8—	
Mongolia, Havana-New York, 6 a.m.	152
President Wilson, San Francisco, noon	232A
Admiral Peoples, San Diego, 11 a.m.	154
Griffin, S. F.-Seattle, 5 p.m.	185
Catalina, Avalon, 10 a.m.	185
Avalon, Avalon, 5 p.m.	185
Lochmonar, San Francisco, 5 p.m.	187
Tuesday, July 9—	
Humboldt, San Francisco, 7 p.m.	88
Ohioan, San Francisco, 5 p.m.	188
Admiral Peoples, Portland, via San Francisco, 9 p.m.	154
City of Panama, San Francisco, 5 p.m.	154
Yale, San Francisco, 4 p.m.	154
Avalon, Avalon, 5 p.m.	185
Catalina, Avalon, 10 a.m.	185

VESSELS IN PORT
Midnight, Saturday, July 6
PASSENGER VESSELS

City of Los Angeles, steamer	158
Griffin, steamer	185
Catalina, steamer	185

CARGO VESSELS

Benjamin Franklin, motorship (Nor.)	Anc.
Ohioan, steamer	188
Challenger, steamer	152
Silvercak, motorship	241
Akron, steamer	88
Golden Forest, steamer	214
Pacific Cedar, steamer	230B
Vaquero, motorship	94
Golden Dragon, steamer	94
Pacific Oak, steamer	167
Calmar, steamer	230B
West Cape, steamer	177

OIL CARRIERS

Shahaenga, tanker (Br.)	197
Seminole, tanker (Br.)	196
Cedarhurst, tanker	241
Baldhill, tanker	L.B.
Lefty Doheny, tanker	167
Sunbeam, tanker	161
Sterling, tanker	160
W. H. Tilford, tanker	L.B.

LUMBER CARRIERS

San Pedro, steamer	224
Claremont, steamer	L.B.
Oregon, steamer	188
El Capitan, steamer	74
Olendorfa, steamer	197
Chehaw, steamer	L.B.
San Diego, steamer	88
Missoula, steamer	241
San Francisco, steamer	228A
Astoria, steamer	224
Carlos, steamer	196

LOCATION OF BERTHS

Outer Harbor—30 to 73.
San Pedro—74 to 98.
West Basin—101 to 148.
Wilmington—150 to 166.
East Basin—181 to 224.
Terminal Island—205 to 241.
Long Beach—Not numbered.

RADIO REPORT

The Radio Corporation of America, in co-operation with the United States Health Service and the Seaman's Institute, will receive requests through the KSE station at Los Angeles Harbor for medical and surgical services for ships at sea.

LOS ANGELES STATION
Noon, July 5

STANDARD ARROW, Balboa for Los Angeles, 988 miles south of Los Angeles.
SUPERFICO, Balboa for Los Angeles, 1132 miles south of Los Angeles.
SHEAFMEAD, Balboa for Los Angeles, 647 miles south of Los Angeles.
DELAWARE SUN, Balboa for Los Angeles, 986 miles south of Los Angeles.
NORWICH CITY, Los Angeles for Balboa, 838 miles south of Los Angeles.
MALLEMAK, Balboa for Los Angeles, 1091 miles south of Los Angeles.
CALIFORNIA STANDARD, Balboa for Los Angeles 2300 miles south of Los Angeles.
CHILSCO, Antofagasta for Los Angeles, 1946 miles south of Los Angeles.
CHILOIL, Chanaral for Los Angeles, 1894 miles south of Los Angeles.
WEST CAMARGO, Los Angeles for Montevideo, 3139 miles south of Los Angeles.
HORACE LUCKENBACH, Los Angeles for Balboa, 1530 miles south of Balboa.
DEFACTO, Balboa for Los Angeles, 1013 miles north of Balboa.
SURALICO, Balboa for Los Angeles, 1282 miles north of Balboa.
WINDHUSH, Balboa for Los Angeles, 987 miles north of Balboa.
EVANGELI, Los Angeles for Buenos Aires, 3080 miles south of Los Angeles.
JOSEPH SEEY, Los Angeles for Balboa, 1435 miles north of Balboa.

8 p.m., July 5

VENEZUELA, San Francisco for Los Angeles, 304 miles south of San Francisco.
EMERGENCY AID, Los Angeles for Buenos Aires, 1441 miles south of Los Angeles.
GUATEMALA, Manzanillo for Los Angeles, 1218 miles south of San Francisco.
LIVERPOOL MARU, Los Angeles for Balboa, 860 miles south of Los Angeles.
CHARLES R. McCORMICK, San Francisco for Balboa, 1749 miles south of San Francisco.
HANLEY, Balboa for San Diego, 1527 miles north of Balboa.
NIAGARA, Honolulu for Suva, 791 miles south of Honolulu.

Noon, July 6

W. H. TILFORD, Balboa for Los Angeles, 81 miles south of Los Angeles.
PETROLOLA, Balboa for Los Angeles, 874 miles south of Los Angeles.
NOTRE DAME, Balboa for Los Angeles, 1004 miles south of Los Angeles.
KOTO MARU, Yokohama for Los Angeles, 223 miles west of Los Angeles.
M. F. ELLIOTT, Los Angeles for Balboa, 145 miles south of Los Angeles.
LONDON IMPORTER, Los Angeles for Balboa, 1370 miles south of Los Angeles.
WILLAMOTO, Balboa for Los Angeles, 1077 miles south of Balboa.
PHOSCO, Balboa for San Francisco, 322 miles south of San Francisco.
NEW JERSEY, Los Angeles for Balboa, 248 miles south of Los Angeles.
WALLACHIAN, Portland for Los Angeles for Balboa, 2757 miles north of Balboa.
BRITISH STAR, Chanaral for Los Angeles, 1365 miles south of Los Angeles.
SAALE, Balboa for Los Angeles, 986 miles south of Los Angeles.
ARIZONA, Los Angeles for Balboa, 781 miles south of Los Angeles.
SWIFTSURF, Los Angeles for Balboa, 851 miles south of Los Angeles.
ELDONA, Los Angeles for Balboa, 873 miles south of Los Angeles.
WENTWORTH, Portland for Balboa, 1100 miles south of Los Angeles.
LOCHMONAR, Balboa for Los Angeles, 378 miles south of Los Angeles.
STANDARD ARROW, Balboa for Los Angeles, 726 miles south of Los Angeles.

8 p.m., July 6

CORRIGAN III, Santa Rosalia for La Paz, 110 miles north of La Paz.
DARDEN, Los Angeles for Balboa, 163 miles south of Los Angeles.
WEST MILUS, Los Angeles for Balboa, 1103 miles south of Los Angeles.
H. M. ALEXANDER, Los Angeles for Balboa, 2790 miles north of Balboa.
WASHINGTON, Balboa for Los Angeles, 1077 miles south of Los Angeles.
S. C. T. DODD, Balboa for Los Angeles, 483 miles south of Los Angeles.
TEXADA, San Diego for Los Angeles, 40 miles south of Los Angeles.

SAN FRANCISCO STATION
8 p.m., July 6

PRESIDENT WILSON, Balboa for Los Angeles, 710 miles from Los Angeles.
W. S. MILLER, San Francisco for Los Angeles, 251 miles from Los Angeles.
PRESIDENT GRANT, San Francisco for Honolulu, 4236 miles from San Francisco.
THE SEA SCOUT, Astoria for San Diego, 237 miles from Columbia River.
KEKOSKEE, Los Angeles for Seattle, 933 miles from Seattle.
LUMBERMAN, San Francisco for Coos Bay, 230 miles from San Francisco.
LERBC, San Francisco for Seattle, 920 miles from Seattle.
WILHELMINA, Honolulu for Portland, 950 miles from Portland.
GOLDEN HARVEST, Kahului for San Francisco, 2 miles from San Francisco.
WEST HILUS, Los Angeles for Montevideo, 6163 miles from Los Angeles.
MANINI, San Francisco for Bellingham, 30 miles from San Francisco.
MALOLO, Honolulu for San Francisco, 815 miles from San Francisco.
DEROCHE, Los Angeles for Portland, 430 miles from Portland.
RICHFIELD, Los Angeles for Oakland, 129 miles from Oakland.
CAPAC, Callao for San Francisco, 311 miles from San Francisco.
MOJAVE, Portland for Los Angeles, 630 miles from Los Angeles.

The Mackay Radio and Telegraph Company, in connection with the Los Angeles Harbor Health staff, will receive requests for medical and surgical services from ships at sea, and forward orders from vessels at sea through KOK station, at Los Angeles Harbor.

LOS ANGELES STATION
Noon, July 5

SAN JOSE, San Jose for San Francisco, 774 miles south of San Francisco.

8 p.m., July 5

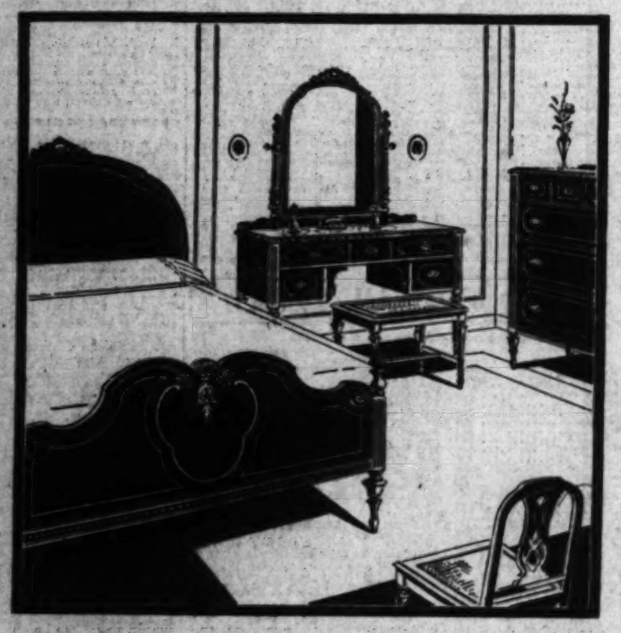
KOYO MARU, Yokohama for Los Angeles, 430 miles west of Los Angeles.
PRESIDENT WILSON, New York for Los Angeles, 4236 miles south of Los Angeles.
OTORIA, Wellington for Port San Luis, 394 miles southwest of Port San Luis.
GOLDEN COA

49th annual SUMMER SALE

You Are Invited
—to attend the Hollywood Bowl "Appreciation Program" given by Sarah Ellen Barnes, in Barker Bros.' Auditorium, Tuesday at 2:30, interpreting the music to be played at the Bowl. No admission charge.

The second week of Barker Bros. great Summer Sale presents new and impressive value-opportunities. Special purchases, merchandise from regular stock—watch for the Sale tags in every department. Exchange privileges as usual! Convenient credit terms!

$100,000 Berkey & Gay Special Purchase



1/3 to 1/2 Off!

Months ago, with Summer Sale plans in mind, Barker Bros. consummated a tremendous special purchase from the famous Berkey and Gay factory of Grand Rapids. $100,000 worth of fine bedroom and dining room groups were secured at impressive price concessions—these we pass on to our patrons in savings ranging from 33⅓% to 50%. See these extraordinary values, styles for every home, prices for every budget and economies that you cannot afford to miss.

4 Piece Berkey & Gay Bedroom Group

regularly $385 now in the Sale at **$224** Twin beds, chest and dresser

A simple, smart design in walnut veneers with attractive decorations in rosewood and maple veneers. An exquisite adaptation of Louis XVI style—compelling and in excellent taste. The usual Berkey & Gay quality at a very inexpensive pricing. A peak value. Twin beds only!

Colonial group. 4 pcs. in mahogany veneers: bed, chest, stand, dresser or dressing table. $270 val., now. $135

Massive carved group in fine walnut veneers. Bed, dresser, vanity and chair. $845 value, now... $545

A finely designed group in walnut and butt walnut veneers. 3 pieces—bed, dresser or vanity and chest... $195

FOURTH FLOOR



8 Piece Berkey & Gay Dining Group

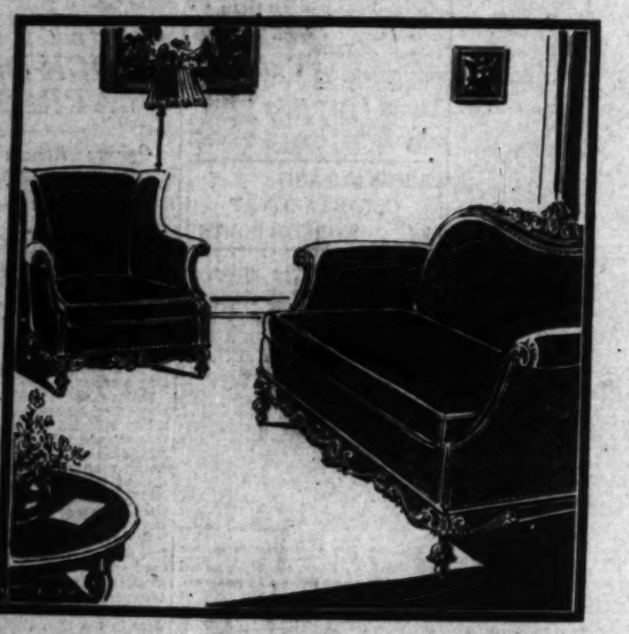
Regularly $565 now in the Sale at **$325** 8 massive pieces are included

A handsome group of English design is one of the most outstanding features of the Berkey and Gay special purchase. Rich wood carvings, table that extends to 8 feet, 72 inch sideboard—be sure to see this value before you buy.

An interesting serving table to match, regularly at $100, now only $55

China cabinet with wood front is a $135 value, featured now $105

SIXTH FLOOR



$25,000 special purchase of Living Room Pcs.

25% to 33⅓% Off

$25,000 worth of living room furniture specially purchased for this stirring event! Made by one of the finest furniture manufacturers in the country the pieces include sofas, love seats, easy chairs and high back chairs.

Sheraton sofa, covered in a reversible mahogany color frieze. $270 value, now.... $98

Love seat covered in gold damask with arms and back in green and gold velvet. Was $195, now..... $129

Fine carved frame arm chair, frieze upholstering. Regularly $149, now only... $98

Large wing chair, spring cushion, covered in egg-plant mohair. $98 value, now..... $69

Carved frame arm chair covered in deep blue mohair. $135 value, now reduced to..... $69

Love Seat to match was $190, now $100

Deep club chair covered in rose damask. Deep tufted back. Was $127..... $95

Club chair in tapestry—comfortable spring seat. Regularly $82.50, now..... $49

Carved frame sofa in green mohair. Down-filled cushions. Was $475, now.. $250

One of a kind pieces subject to prior sale.

FIFTH FLOOR

Seventh Street
Flower and
Figueroa

BARKER BROS.

Hollywood Store
6834 Hollywood
Boulevard

49th annual SUMMER SALE

Monday—Barker Bros.' 49th annual Summer Sale enters its second great week of stirring value-giving! Thousands have already taken advantage of the many economy opportunities, but special new features are being brought forward daily. Now is your opportunity! Buy now, save 10% to 50% on every type of homefurnishings!

100 Guaranteed Factory Rebuilt HOOVER Cleaners

Specially priced!

$19.95

$21.95

Do not confuse this with other rebuilt vacuum cleaners! Every one of these has been thoroughly overhauled in the Hoover factory by Hoover factory experts. Every worn part has been replaced with new. Every cleaner comes direct from the Hoover factory, backed by their guarantee and by Barker Bros. What an opportunity!

Note these features:

1. Thorough motor overhauling and worn parts replaced with new.
2. New finish on motor and bag.
3. New ball-bearing beating-sweeping brush.
4. New black bag.
5. New cord and plug.
6. New furniture guard.
7. New belt.



Two models—$19.95 & $21.95—mere fractions of the price of new Hoovers! Select yours early.

$2.50 DOWN

Begin enjoying the convenience of this splendid cleaner immediately. Only $2.50 down payment delivers it to your home—the balance arranged in convenient monthly terms.

SEVENTH FLOOR

BARKER BROS.
SEVENTH STREET, *Flower and Figueroa*
Hollywood Store, 6834 Hollywood Boulevard

nnual
R SALE
49th annual Summer
t week of stirring value-
already taken advantage
pportunities, but special
ought forward daily. It
now, save 10% to 50%
ishings!
ranteed
Rebuilt
VER
ners
priced!
95
21 95
other rebuilt vacuum
ese has been thoroughly
factory by Hoover fac-
part has been replaced
er comes direct from
ed by their guarantee.
at an opportunity!
eatures:
otor overhaul-
parts replaced
n motor
ring beat-
brush.
ag.
d
e
The HOOVER
$2.50
DOWN
Begin enjoying the convenience of this splendid cleaner immediately. Only $2.50 down payment delivers it to your home—the balance arranged in convenient monthly terms.
SEVENTH FLOOR
BROS.
ower and Figueroa
llywood Boulevard

SOCIETY SECTION
Los Angeles Times
SUNDAY MORNING, JULY 7, 1929.



Mrs. Lester Glen Heilman, Boyé Studios; Mrs. Edward Marion Browder, Jr., Boyé Studios; Mrs. Orville Berdeen Borden, Ray Huff Studios; Mrs. Jack Caddy Sherrard, Sergis Albertz Studios; Mrs. Thomas Marvin Cain, Boyé Studios; Mrs. Johnson Hughes, Ray Huff Studios; Mrs. Alexander Gilmore Dollar, Lansing Brown Studios; Mrs. Kenneth Cameron Purdy, Sergis Albertz Studios

Affairs of the Week
By Juana Neal Levy

The great out-of-doors, which is one of Southern California's most valued assets, is proving the lure for many lovely affairs these days, which clubs as well as mountain resorts and country clubs attracting as to their haunts, while many of our prominent leaders in social life are planning long motor trips as far north as Lake Louise and Jasper, while others are taking ocean cruises to Honolulu and Alaska, many are summering on the continents of Europe and the Orient. Weddings we have always with us, for while all the world loves a bride all of the world loves a wedding, whether it be in the church or home, in the gardens or [illegible]

Mrs. Ned Harrison Leavitt (Virginia Herron), are planning to spend the summer (after their return from the wedding trip) at Balboa, and have taken a cottage there as has also Mrs. Virginia Bishop McGarry and her young son, Virginia Bishop McGarry, Mrs. McGarry having assisted as matron of honor at the wedding, June 25, which took place at the home of the bride's parents, Mr. and Mrs. F. Irwin Herron (Julia Mercereau,) in West Adams street, with Dr. Hugh Kelso Walker, who had also officiated at the marriage of the bride's parents some years ago.

Miss Elizabeth Herron was her sister's maid of honor, other attendants including Mrs. Nicholas McCarthy Harrison (Virginia Seeley,) Miss Martha Marsh, Miss Louise Innes, Miss Evelyn McGarry and Miss Marie Leavitt, sister of the bridegroom, whose wedding with Edwin Johnson of Sioux Fall, S. D., is to be an event later in the season and Mr. and Mrs. Leavitt are planning to go on for the ceremony.

Mr. Johnson came West to serve his future brother-in-law, as best man and Harold Von Rolph, Peter Brennan, William Brophy and Robert Cavanaugh ushered.

Mrs. Herron received her guests in a gown of blue moire and corsage of orchids while Mrs. Louis L. Leavitt, mother of the bridegroom, wore a gown of black Chantilly lace over eggshell satin, a corsage of orchids completing the costume.

The attendants all wore gowns of pale pink lace, the maid of honor carrying pink hyrangeas while the others carried blue hydrangeas.

The picturesque little Church of the Lighted Window at Flintridge was the setting for the wedding of Miss Martha Marie Hughes, daughter of Mr. and Mrs. Samuel Galbraith Hughes, and Edward Marion Browder, Jr., son of Mr. and Mrs. E. M. Browder, Thursday evening, June 27. Dr. John C. Fry, fraternity brother of the bride's brother, officiating.

The bride, given in marriage by her father, was lovely in a gown of ivory satin, with a satin and tulle veil, embroidered in seed pearls, in court train style. A shower bouquet of butterfly roses was carried.

Mrs. William C. Hughes (Beulah Mae Whitley,) matron of honor, in a frock of green organdy, carried pink sweet peas and rosebuds.

Miss Mary Isabel Fry, daughter of the officiating minister, maid of honor, in yellow and green organdy and net, carried sweet peas in contrasting colors.

The bridesmaids, Misses Anne Sumner and Irene Jones, in organdie gowns in shades of yellow, trimmed with net carried bouquets of sweet peas.

William O. Hughes served as best man and the ushers were Junior Palmer, Everett Gillette and Harry Banta.

An informal reception at the church followed the ceremony, after which Mr. and Mrs. Browder left for a [illegible] weeks' wedding trip to Alaska, and on their return will make their home in Hollywood.

The bride was graduated from the University of California at Los Angeles and is a member of Delta Phi Epsilon Sorority. Mr. Browder was graduated from the California Institute of Technology in Pasadena.

Miss Dorothy Louise Klinge, daughter of Mr. and Mrs. A. J. Klinge, became the bride of Russell Edwin Post, in All Saints' Episcopal Church, Beverly Hills, Saturday afternoon, June 22. Given in marriage by her father, she wore a gown of white satin, Chantilly lace and seed pearls. The veil, with a tight-fitting cap of lace was held in place by clusters of orange blossoms, and a bouquet of lilies of the valley, gardenias and maiden-hair fern was carried.

The bride's sister-in-law, Mrs. R. A. Klinge, matron of honor, wore a gown of beige lace over chartreuse green and carried a bouquet of sweet peas.

Four bridesmaids, all Alpha Gamma Delta Sorority sisters, Misses Frances Smith, Katharyn Smith, Marcella Kennedy and Carolyn Calmery, wore gowns of orchid and pink organdy, combined with tulle, and carried bouquets of orchid and pink sweet peas.

Virginia O'Donnell, was flower girl, and Master Buddy Watts, ring bearer.

Robert Fuller served as best man, and the ushers were Ray Klinge, a brother of the bride, Roy Mason, Alfred Thomas and Grant Johns, while Berwyn Riske sang several selections.

After the ceremony a reception was held, Mr. and Mrs. Post leaving immediately for an extended honeymoon trip.

The marriage of Miss Lydia Lamberton, daughter of Mr. and Mrs. Frederick Emmet Lamberton of West Sixth street, to Jack Caddy Sherrard, son of Dr. and Mrs. Edward Everett Sherrard of Rosemore avenue, was solemnized June 22, in the Church of the Angels, with Rev. Harry Parke officiating. The altar was beautifully decorated with Easter lilies and ferns, while hundreds of candles were used in lighting, and a reception for relatives



Mrs. Russell Edwin Post, Boyé Studios; Mrs. J. Stanley Gardner, Lieutenant-Phelps Studios; Mrs. William Robert Blackburn, G. Edwin Williams Studios



Left to right: Mrs. Nicholas McCarthy Harrison, Miss Martha Marsh, Miss Louise Innes, Mrs. Virginia Bishop-McGarry, Mrs. Ned Harrison Leavitt, Miss Elizabeth Herron, Miss Evelyn McGarry and Miss Marie Leavitt — Sergis Albertz Studios

WETHERBY • KAYSER
• SHOE COMPANY •
715 SOUTH FLOWER
727 SOUTH BROADWAY
6334 HOLLYWOOD BLVD.
476 E. COLORADO, PASADENA
SEMI-ANNUAL
SALE
. . . Begins tomorrow!
It has become a Wetherby-Kayser tradition to make each semi-annual sale a little more exceptional than the preceding one. We are particularly proud of the collection that has been assembled for this summer's event which begins tomorrow affording generous savings for late summer and early fall footwear wardrobes.
COMPLETE DETAILS
PAGE 3 THIS SECTION
ALL SHOPS except Hotel Ambassador

BEFORE YOU SAIL

WHETHER you spend your vacation on a palm rimmed isle in mid-Pacific—in Europe, or our own California; this is the ideal time to have your old fashioned jewels modernized. Dig down in your jewel case or deposit box and allow us to bring genuine pleasure from these seldom worn pieces. For years we have been known for the high type of artistry and craftsmanship displayed in this interesting work.

Suggestions, designs, and estimates will be gladly furnished without obligation.

KHJ MISSION BELL TIME SIGNALS EVERY EVENING

Donavan Seamans Co.
JEWELERS & STATIONERS
EST. 1894
PLATINUM GOLD and SILVERSMITHS
745 SOUTH BROADWAY

FOR THOSE NOT SLENDER

Peterson's
LOS ANGELES

LARGER SIZES EXCLUSIVELY

Semi-Annual
SALE
NOW

...This sale includes every coat, gown and dress in the store. Many are new mid-summer styles just received. Regular prices $39.50 to $195.

Sizes 37½ to 52½

No Exchanges — No C. O. D.'s

¼ » ⅓ » ½ off

738 West Seventh Street

ENGAGEMENT TOLD AT PARTY

Daughter of Mayor to be Married



[Benson Weeks studios]
Miss Helen Cree Hauge

ONE of the lovely affairs of yesterday was the attractive bridge tea given at the Virginia Country Club at which Miss Helen Cree Hauge, daughter of Mayor and Mrs. Oscar Hauge of Long Beach formally announced her engagement to Dr. Stirling Gainer Pillsbury, son of Mrs. H. L. Pillsbury of the Artaban Apartments, Long Beach. Miss Hauge was assisted by her mother, Mrs. Oscar Hauge, her sisters, Misses Hollis and Harriet Hauge and Mrs. C. F. White. The wedding is to be an event of August.

Diversions of Society

and close friends followed the ceremony.

The bride, given in marriage by her father, wore a lace and tulle gown, with a tight-fitting bodice, and long full skirt, embroidered with pearls and crystals at the neck line. Her tulle veil was held in place by a cap of very fine old rose point lace and she carried gardenias and lilies of the valley.

The matron of honor, Mrs. Lewis Edwin Merrill, in capucine chiffon, carried an arm bouquet of yellow roses. The bridesmaids, Miss Frances Lamberton, a sister of the bride, and Miss Beatrice MacRae, frocked alike in green chiffon, carried arm bouquets of coral roses. All wore large hats to match their dresses and slippers to harmonize.

Hal Loomis MacRae served as best man, and Henry Garner, and Kenneth Le Marinel ushered. Mr. Sherrard is a Stanford man, while the bride was graduated from the University of Southern California, and is a member of Kappa Alpha Theta Sorority.

Mr. and Mrs. Sherrard are now on their honeymoon, motoring to La Jolla, Coronado and Agua Caliente. They will be at home to their friends after the 15th inst., at 824 South Orange Grove avenue.

Mr. and Mrs. Kenneth Cameron Purdy, whose wedding was an event of June 23, are motoring on their honeymoon and after their return will pass the remainder of the bride's parents, Mr. and Mrs. Douglas Fesler in Benedict Canyon Drive, during the absence of the Feslers in Chicago.

The marriage of Miss Marion Elizabeth Fesler to Kenneth Cameron Purdy was solemnized in the late afternoon in the lovely gardens of the Fesler home with Rev. James Hamilton Lash of Hollywood officiating, the bride unattended given in marriage by her father, was attractive in a frock of eggshell chiffon, a hat of horsehair braid and lace to match, and she carried white orchids and lilies of the valley.

Following the ceremony there was an informal reception and buffet supper, the dining room being a garden of pink blossoms and ferns, with Mrs. Robertson Foster of Denver presiding at the coffee urn.

The marriage of Miss Lois Hart, daughter of Mrs. Francis Noel Sanborn of 618 North Crescent Drive, Beverly Hills, to J. Stanley Gardner was solemnized in All Saints' Church, June 26, with Rev. George Swan officiating.

Mrs. McNeal Swasey, sister of the bridegroom, assisted as matron of honor while little Carol Swasey was the dainty flower girl.

The bride's gown was ivory chiffon over satin, the yoke front and back of duchesse lace from her mother's wedding gown. A large garden hat of ivory braid completed the costume and she carried lilies of the valley and gardenias.

A reception and supper for fifty guests followed at the home of the bride's mother, after which, Mr. and Mrs. Gardner left for a wedding trip to Lake Louise and Banff, and after their return they will make their home at 1707 Hacienda Place here.

Mrs. Gardner, who has made her home in Beverly Hills for about a year, was graduated from Les Alleres in Lausanne, Switzerland, while Mr. Gardner, son of Mr. and Mrs. Richard Gardner, of Chevy Chase Drive, Beverly Hills, is a Purdue University man and a member of Beta Theta Phi Fraternity.

Another lovely wedding of recent date was that of June 20, when Miss Ruth Ann Sampson, daughter of Mr. and Mrs. William Orlando Sampson of Norton avenue, Hollywood, became the bride of Alexander Gilmore Dollar, the ceremony taking place in First Methodist Church with Dr. Elmer Ellsworth Helms officiating.

The church presented a garden setting with soft-colored lights amongst the flowers, palms and other greenery, the altar similarly decorated and lighted by many tapers.

The bridal party passed to the altar through an aisle marked by ropes of flowers and ferns and bouquets of flowers topped the pew posts. Mrs. Wilbur Long, Albert Tufts and Miss Pearl Cairns gave a program of music before the ceremony.

The bride wore a princess model of satin and Chantilly lace, with court train of the lace, a close-fitting cap of orange blossoms and pearls held her veil of tulle, and she carried bride's roses, lilies of the valley and orchids.

Mrs. Paul Martin Prichett, matron of honor, wort a gown of shaded chiffon with all the shades of American Beauty roses, which were carried out in the gowns of the other attendants, and she carried a sheaf of American Beauty roses.

The other attendants, Misses Leonora Fisher, Marion Sparks, Delores Uorstch, and Mrs. S. Ashton Wilder, wore frocks of chiffon in American Beauty rose shades, and carried bouquets of shaded pink sweet peas.

D. M. Dollar of Louisville, Ky., was best man and F. Ashton Wilder, Clarence Jones, Ralph Sampson and Paul M. Prichett ushered, while Paul Martin Prichett carried the ring.

Both Mr. and Mrs. Dollar attended the University of Southern California, where the latter is a member of Zeta Tau Alpha and Phi Beta sororities.

After a honeymoon to Huntington Lake and Yosemite Mr. and Mrs. Dollar will return to make their home here.

Mr. and Mrs. Johnson Hughes, whose wedding was an event of June 26, are motoring north and after the 20th inst. will return to make their home in Santa Monica.

The bride, formerly Miss Vannelia Blanchfield, daughter of Mrs. C. O'Donald Blanchfield of South Westlake avenue, was given in marriage by her brother, Emmet U. Blanchfield, and Rev. E. E. Helms officiated, in the First Methodist Church.

Miss Jessie E. Underwood was her cousin's maid of honor in gown of watermelon pink chiffon and carried yellow butterfly roses.

Other attendants, Miss Mildred Underwood in salmon pink, Mrs. George Richert, Jr., in orchid, Mrs. Leslie McQueen in pale yellow, Miss Underwood in salmon pink, Mrs. Daisy Conden in light green, and Miss Helen Bromley in peach georgette, all carried bouquets of sweet peas of pastel shades with harmonizing ribbons.

Frencella Underwood in turquoise blue chiffon was flower girl, and Fauntleroy Fraser carried the ring.

Cecil Rhodes was best man and George Richert, Jr., S. W. Gloege, Stanley Smith, Frederick Gallon, Mark Frazer and Clarence Dustin ushered.

A reception and wedding supper at the home of the bride's mother followed the ceremony.

Among the lovely early summer weddings was that of Miss Betty Farmer, daughter of Mr. and Mrs. John G. Farmer of Culver City, and Lester Glenn Hellman, son of Mr. and Mrs. W. D. Hellman, the ceremony having been performed at the First Baptist Church Wednesday evening, June 27, Dr. Lewis officiating, in the presence of 300 guests.

The bride, given in marriage by her father, wore an exquisite gown of white satin, bouffant style, long sleeves and tight-fitting bodice, the yoke and sleeves heavily banded in pearls and crystals in rose pattern. Her veil of tulle with cap of rose pointe, was held in place with orange blossoms and seed pearls. A shower bouquet of white orchids, gardenias and lilies of the valley was carried. An English cameo, the gift

INNES SHOE CO.
Presenting Two New Delightful Patterns



The "LOUISE"

Fashion still favors reptile—and in this Centre Buckle Strap, Lizard skin has been used to the utmost advantage—Beige, brown and black from which you may select

$17.50

"SHEERFON HOSIERY" $2.50—at Innes' only



The "INEZ"

You may have your choice of high or low heels on this charming Oxford—Developed in the season's blue and trimmed with Ring Lizard in modern design.

$14.00

The same Oxford in Pecan Kid

INNES SHOE CO.
642 S. BROADWAY
6501 Hollywood Boulevard
452 E. Colorado, Pasadena



We Specialize in Larger Head Sizes

July Clearance Sale
HATS
Of Exclusive and Artistic Designs
HALF PRICE

Valentine
La Parisienne Milliner
707 SO. HOPE STREET
Opposite Robinson's

PARMELEE DOHRMANN CO.
51st ANNIVERSARY SALE



Sterling Silver
AT WORTH WHILE REDUCTIONS

Bowed to the sway of Anniversary discounts, a pretentious array of sterling silver pieces awaits your early selection. The closing days of this great Parmelee-Dohrmann event finds new values offered in every department. The sale of sterling silver is noteworthy because of the many outstanding reductions! An opportunity to select sterling gifts now and save. Come Monday! First Floor. Silver Dept.



741 So. FLOWER · · · · · LOS ANGELES



"Mrs. _____ has gone shopping . . . and will not be home until late this afternoon."

HANAN
SHOE SALE

While the assortment of styles in the popular colors and materials is still complete—we suggest that you take advantage of these Semi-Annual Sale reductions.

During many years of footwear selling, we have never had such a wide selection to offer.



For instance . . . . . this popular model in the moderne manner . . . Sun-tan Kid . . . trimmed with Watersnake . . . now on sale.

HANAN & SON
737 South Broadway

How Rashes do Itch!

BATHE them freely with Cuticura Soap and hot water, dry gently, and apply Cuticura Ointment. It is surprising how quickly the irritation and itching stop and after a few treatments the rash disappears. There is nothing better for all forms of skin troubles.

Soap 25c. Ointment 25c. and 50c. Talcum 25c.
Sample each free.
Address: "Cuticura," Dept. 14T, Malden, Mass.





TWEED COATS

... in Advance Modes For the Smart Traveler

SMART tweeds are fashion's edict for steamer, train and motor! Distinctive non-crushable, imported fabrics... in soft, rich colorings. Some are luxuriously fur trimmed...others, chicly tailored with interesting sleeve and pocket detail, and a debonair front belt.

$39.50 to $150

DESMOND'S

BROADWAY AT 616 ◆ ◆ WILSHIRE AT LA BREA
SEVENTH AT FLOWER

What Hostesses Have Been About Lately

of the bridegroom, was the only jewel worn by the bride.

Miss Margaret Dickson was maid of honor, and the bridesmaids the Misses Betty Budd, Eleanore Veale, Pegg Lavering and Rosita Hopps. An unusual color scheme was carried out, the frocks of the attendants being in desert shades, fashioned similarly, and featuring the sunfan backs. Miss Dickson wore desert yellow lace and carried yellow roses. The Misses Budd, Veale, Lavering and Hopps, wearing desert poppy, desert violet, desert blue and desert green, respectively, all carried bouquets of mixed summer flowers.

Roy Hellman, brother of the bridegroom, served as best man, and the ushers were Jack Farmer, a brother of the bride; Clifford Reynolds, Okay Krause and Ned Lewis.

Preceding the ceremony Miss Glen Turner gave an organ prelude and Miss Louise Gillies sang "Calm as the Night," "Beloved, it is Morn." Just before the bride entered cathedral chimes were rung.

A reception followed, after which Mr. and Mrs. Hellman left for Coronado and will be at home after the 15th inst.

The marriage of Miss Carolyn Wall to William Robert Blackburn was solemnized in St. John's Church, June 23, with Rev. George Davidson officiating, 200 guests having been bidden.

Mrs. Myron Van Nest (Maude Biggart,) assisted as matron of honor while Miss Geraldine Barr, Mrs. Blasito Bronson (Madeleine Brayton,) Miss Jean Paulson and Miss Clarita Hunsberger were the other attendants, and Carolyn Louise Mitchell flower girl.

Harold Arthur Blackburn served his brother as best man and Blasito Bronson, Myron Van Nest, Harold Smith and Neville Comerfield ushered.

After a wedding trip to Alaska, Mr. and Mrs. Blackburn will return to make their home here. Mrs. Blackburn, who was graduated from University of California at Los Angeles in 1928, is a member of Sigma Kappa Sorority.

The Arlington Christian Church was the setting chosen by Miss Margaret Baxter, daughter of Mr. and Mrs. Charles Russell Baxter of South St. Andrews Place, for her marriage to Orville Berdeen Borden, June 21st, Dr. Hudson officiating in the presence of 500 guests.

Salmon colored gladioli, white lilies, lavender and white larkspur palms and ferns were charmingly combined in the decorations of the church and the bride, given in marriage by her father, was assisted by Mrs. Alfred Alley as matron of honor in gown of tiered chiffon, and tulle train and carried Pyrne roses tied with green chiffon.

Mrs. Charles Dwyer, Mrs. Allen Sheet, and Miss Lilian McCune, the other attendants, wore gowns of tulle shading from vivid orange to lemon yellow and carried Irish Elegance roses and orchid sweet peas tied with green chiffon, lace straw hats with velvet ribbons to match their frocks completing the costumes.

Frances Hill, dainty flower girl in yellow tulle, carried a lace straw hat tied with yellow velvet ribbons, filled with rose petals.

Norman Baxter served as best man and Alfred Alley, Allen Sheet, Charles M. Dwyer and Henry Willis ushered.

A reception at the home of the bride's parents for relatives and members of the bridal party followed the ceremony.

Mr. and Mrs. Borden will be at home to their friends at 1933 Third avenue after their return from their wedding trip.

Both Mr. and Mrs. Borden claim University of Southern California as their alma mater, the former being affiliated with Alpha Nu Delta Fraternity.

Miss Dorothy Eleanore Bergere, daughter of Mr. and Mrs. Llewellyn J. Bergere of Whitley Terrace, became the bride of Thomas Marvin Law, son of Mr. and Mrs. Walter Law, late of New York City, the ceremony being performed by Dr. E. T. Ryland, at the Little Church of the Flowers, Thursday evening, June 27.

The bride was lovely in a gown of white chiffon, her tulle veil being held in place with seed pearls and orange blossoms, and she carried a bouquet of brides' roses and lilies of the valley.

Mrs. Charles Battell Loomis, Jr., a sister of the bride, was matron of honor, wearing blue taffeta and carrying pink sweet peas. The bridesmaids, Misses Isabel Frances and Frances Van Der Meid, the former in a gown of corn-colored taffeta, the latter in apple green taffeta, carried blue delphinium and yellow gladioli.

Little Nancy Jeanne Wood, dainty flower girl, in pink taffeta, carried pink and orchid sweet peas and forget-me-nots.

Prentiss Hewitt served as best man, and Robert Weld Dobson and Arthur N. Lorig ushered.

A reception for the bridal party, close friends and relatives followed at the home of the bride's aunt and uncle, Mr. and Mrs. Knute Erickson. Mr. and Mrs. Law are on a motor trip north and will be at home, after the 15th inst., 7722 Rosewood avenue, Hollywood.

The bride is a niece of Mr. and Mrs. George McManus.

Hollywood Bowl Activities

Bernardino Molinari, first conductor of the nearing season of summer symphonies at Hollywood Bowl, which opens next Tuesday will find his social calendar quite as full as his artistic one, if Los Angeles and Hollywood society is ever to gratify fully its ambition to lionize this magnificent chevalier from Rome.

Inaugurating a series of festivities to honor the maestro and his charming wife will be the initial breakfast on the morning of the first day of the concert season at the pretty tea garden in romantic Pepper Tree Lane in the Bowl. Here the great Roman master will renew the hastily formed acquaintanceships of last year when his stay was all too brief in the estimation both of society and music lovers, and will greet a host of admirers not hitherto vouchsafed the privilege of a personal meeting. Mrs. Oliver Converse Bryant will preside at the breakfast, with Mrs. Lelland Atherton Irish, second vice-president and director of the Hollywood Bowl Association, assisting.

Next on the roster of the first week's amenities with Signor Molinari and his wife as the center of attraction will be a garden party by the Dominant Club at the home of Mrs. Gertrude Ross, 2273 Holly Drive, Hollywood, Wednesday afternoon from 4 to 7 o'clock with Mrs. Irish, who has just been elected an honorary member of the Dominant Club, and a bevy of prominent society women assisting.

The Molinari breakfast will be made further notable by the presence of a distinguished list of honor guests, including Mr. and Mrs. Alfredo San Malo, Mr. and Mrs. Max Pantelieiff, Mrs. Secundo Guasti, Alsardo Alberti and Mrs. Alberti, Dr. E. C. Moore, president of the Italian America Society; Miss Grace Stoermer and Chief of Police James E. Davis.

Assisting Mrs. Bryant will be Miss Helene P. Bryant, Mrs. Benjamin Bledsoe, Mrs. Lillian Burkhart Goldsmith, Mrs. C. H. Hartke, Mrs. C. M. Knox, Mrs. W. J. Lawless, Miss Antoinette Sabel, Mrs. William E. Silverwood Mrs. Myron Westover, Mrs. Robert Wankowski, Mrs. Frances Harmon Zahn, Mrs. Morris R. Ebersole, Mrs. Aaron H. Bergner and Mrs. Gilbert Case.

Conductors or artists appearing at the Bowl in the course of the season will be singled out as individual guests of honor of each of the series of breakfasts.

In the receiving line at the Ross garden party with Mrs. Ross and Mrs. Irish will be Mrs. Grace Widney Mabee, present head of the club; Mrs. Carlotta Comer Wagner, Mrs. Norma Robbins, Mrs. Ida Selby Donnell, Miss Jennie Winston, Miss Sadie Douglass, Mrs. M. Hennion Robinson, Mrs. Melba French Barr,

Peterson's
Los Angeles

Semi-Annual
SALE
Fine Feminine
SHOES
¼ • ⅓ • ½ off

Sizes 6 to 11—Widths AAAA to EE—new smart creations featuring special built arches

738 West Seventh Street

Nadia
IMPORTER & IMPORTER
Salon of the HOUSES
2008 West Seventh Street
Opposite Westlake Park

Charge account privileges

Ample Parking Space

Final
July Clearance

Frocks Gowns Ensembles

$18 $28 $38

Printed chiffons and flat crepes in very fine quality for street, afternoon and evening types—with or without sleeves. Unusually attractive colorings . . . sizes 14 to 42.

Coats
½ *price*

Sports, Street, Dress and Travel Tailored and Fur Trimmed.

To make room for New Fall Coats Arriving Daily

Used Autos Now Easy to Buy!

The selection of a good used car—whatever make or model—is a simple task—just consult—

TIMES WANT ADS



[Wilfred Orme studios]
Mrs. Edwin G. Bowen

Mr. and Mrs. Edwin G. Bowen, whose wedding was an event of June 25, last, in the Church of the Angels, are in Honolulu on their honeymoon, and after the 19th inst. will return and be at home to their friends at 2054 Rodney Drive.

Mrs. Bowen was formerly Miss Margy Willis, daughter of Mr. and Mrs. Fred A. Willis and granddaughter of Judge Frank R. Willis, while Mr. Bowen is the son of James Bowen and Mrs. Clarence Hodge.

Miss Doris Waltrip was maid of honor, while Misses Brownella Baker and Jeanett Yurbrough were bridesmaids.

Frank Klimfelter served as best man and Theodore McGuigg and Thomas Farest ushered.

Mrs. Bowen attended University of Southern California and is a member of Alpha Delta Pi Sorority.

HONEYMOON BEING SPENT IN HAWAII

WETHERBY • KAYSER
• SHOE COMPANY •

715-719 South Flower Street
727 South Broadway . . .
6334 Hollywood Boulevard
536 West Sixth Street . .
476 E. Colorado St., Pasadena
1151 Sixth Street, San Diego

SEMI-ANNUAL
SALE
(All Shops except Hotel Ambassador)



51-GAUGE
CLOCKED CHIFFONS
$3.85 pair
3 pairs $11.25
With French open-work clox, decorative double picot edge at top. Reinforced toe guard and at wearing points.

45-GAUGE
INGRAIN CHIFFONS
$2.50 pair
3 pairs $7
EXTRA SHEER! Picot-edged, exceptionally clear weaves in smart sunburn shades. Extraordinary value!

SILK-TO-TOP
CHIFFON SILK
$1.55 pair
3 pairs $4.50
Some with double silk hem . . . others lisle-lined. Full-leg length, perfect fitting and of clear and even weave.

LAIRD-SCHOBER SHOES
$16.85

LAIRD-SCHOBER SHOES
$12.85 $14.85

FASHION LANE SHOES
$8.85

MODERN MISSES' SHOES
$5.85

Exceptional Hosiery Values for MEN:

FRENCH LISLE HOSE
$1.75 Pair
3 pairs, $5 . . . Also lisle and wool mixtures in summer weights.

FULL-FASHIONED SILK
$1 Pair
In many smart two-tone vertical stripe effects . . . splendid value!

SEMI-ANNUAL SALE of footwear for MEN at Men's Shop (536 West 6th) and 727 South Broadway only!

ENTIRE STOCK RHINESTONE BUCKLES HALF-PRICE

What Leaders of Southland Society are Doing in Never-Ending Round of Gayety

Mrs. Eva Zobelin and Miss Ruth Widenham.

Assisting at the tea tables in the garden will be ten members of the two local chapters of Sigma Alpha Iota, of which Mrs. Gertrude Ross is a national honorary member. Those who will assist will be Miss Geraldine Smith, Miss Iola Stephens, Miss Lucile Beasolo, Miss Emelie Kaye, Miss Sally Stokes, Miss Marion Bowden, Miss Marion Mabee, Miss Dorothy Robinson, Mrs. Neville Walker and Miss Helen Archer.

Miss Corinne Ross and Miss Adelaide Wilson will preside at the punch table.

A special feature of the afternoon will be Norma Gould and her dancers, presenting charming solo and ensemble dances on the upper terrace at intervals during the receiving hours. Miss Gould will give her lovely dance, "Wind Spirit." Iris Kuhnle will interpret de Falla's "Fire Dance," "Hamadryad," with Chopin music will be danced by Margaret Reis, a Strauss waltz by Martha Gill, and "Eagle Wing" by Florence Brosholme. The ensemble will dance "Waltz Grec," by Chopin, "Brunhilde and Walkure," by Rachmaninoff-Chopin and "Gypsy Mood," by Sarasate, the latter including a solo dance by Margaret Case.

For Classmates

Among the lovely affairs honoring the graduating class of the Westlake School for Girls was a dance given by Miss Yvonne Garnier, daughter of Mr. and Mrs. Pierre Garnier, 2143 South Hobart Boulevard, at the Woman's Athletic Club. Miss Garnier was the president of the graduating class. Mr. and Mrs. Garnier and Miss Garnier entertained friends at dinner before the dance. The garden dining room was used for the dancing.

Among the guests were Misses Betty Janss, Grace Crenshaw, Patricia Huddelson, Helen Van Brunt, Wanda Kuhlemeier, Mary Alice Dolton, Betty Hastings, Catherine De Galler, Peggy O'Brien, Freda Brown, Patsy Van Trees, Betty McHarg, Janace Haydock, Guilita Caperton, Florence Webb, Nancy Fanning, Barbara Lee, Helen Perrine, Jeanette Williams, Margaret Williams, Georgia Crowell, Anita Watson, Helen Getzendaner, Barbara Van Brunt, Elaine Kelly, Allene Pelton, Katherine Jonas, Katherine Schell, Mary Alice Kauffman, Dorothy Hoerger, Minnewa Bell, Jane Abbott, Virginia Rothacker, Mary Mattison, Berniece Robinson, Elayne Johnson, Elizabeth McDonald, Mary Hayden, Gwenythe Sterne, Virginia La Fon, Berniece Garrett, Mary Louise Bonelle, Rodney Carmack, Frances Terry, Kate Ridgeway, Dorothy Alexander, Judith Morgan, Carolyn Hirsch, Marjorie Douglas, Barbara Douglas, Marion Harris, Audette Garnier and their escorts, Mr. and Mrs. Richard Hartley, Mrs. Leon Garnier, Charles Caillat, Miss Theodora Towle, Paul Caillat and Mr. and Mrs. John Mathews.

At Catalina

Mr. and Mrs. Arthur Van Norden have opened their summer home on Catalina Island, where Miss Ardine is entertaining her many friends. Miss Virginia Van Norden left Sunday for New York and will sail the latter part of the month for an extended trip abroad.

Honors Nephew

Mrs. Lincoln J. Carden, who makes her home at the Arcady Apartments, Wilshire Boulevard, entertained with an attractive dinner party Thursday evening. Covers were laid for eight around a beautifully decorated long table which carried out the Fourth of July motif. The dinner was given in honor of Jean Carden, who arrived recently in Los Angeles from his home in Osage, O., and is visiting his aunt, Mrs. Carden.

Marriage Announced

Mr. and Mrs. Edgar Dean Walker, 2429 South Catalina street, announce the marriage of their daughter, Miss Elizabeth Rosetta Walker, to Daniel Boyd Cathcart, the ceremony taking place June 26, at Cambridge, Mass., in the church across from the campus at Harvard. Mr. Cathcart, a Harvard man, is the son of Dr. and Mrs. George Bartel of Hollywood, while Mrs. Cathcart was graduated from University of Southern California, class of 1928 with B. A. degree. She is a member of Delta Zeta and Phi Kappa Sigma sororities, and is planning to remain in the East working for her master degree while Mr. Cathcart will remain for his finishing year at Harvard, where he won the scholarship for this year in architecture.

AFFAIRS ARRANGED FOR FAMED GUESTS



Mrs. Bernardino Molinari

Among the interesting visitors to Los Angeles this summer are Mr. and Mrs. Bernardino Molinari, the former coming as guest conductor to the Hollywood Bowl Symphony concerts, and during their stay here they will be house guests at the home of Mr. and Mrs. Erwin H. Furman in Sycamore avenue, Hollywood.

Many lovely affairs are being planned in honor of the visitors, among them being a dinner with which Mrs. Secondo Guasti is planning for the 17th inst. at her home in West Adams street, while the afternoon of the 16th inst. they will be honor guests at the garden party given by the Dominant Club at the home of Mrs. Gertrude Ross, 2273 Holly Drive, with Mrs. Ledland Atherton Irish assisting, the hours being from 4 to 7 o'clock.

Guests included Mrs. J. P. Reddy, Mrs. P. McKinney, Law, Mrs. G. L. Garard, Mrs. E. V. Cale, Mrs. Hascle Freeman, Mrs. E. Adams, Mrs. Vera Shaw, Mrs. J. M. Freeman, Mrs. J. B. Bidinger, Mrs. F. C. McGriff, Mrs. J. R. Buckingham, Miss Mary D. Hill, Miss Gene Weaver and Miss Catherine Dennis.

Engagement Announced

Announcement of the engagement of Miss Eloise Bascom, daughter of Mr. and Mrs. Vernon Bascom, to Hans D. Detjen of Santa Monica, was made Saturday, June 29, during a bridge luncheon given by Mrs. Bascom at the Hollywood Roosevelt Hotel. The engagement was revealed to twenty guests by means of tiny scrolls hidden within the petals of flowers used as place cards.

No definite date has been set for the wedding, which will take place in late autumn.

Church Ceremony

The marriage of Miss Isabelle Barbara Bauer, daughter of Mrs. Irene Bauer, Westwood Hills, to Ward Thomas, son of Mr. and Mrs. Jacob Thomas, an old pioneer family of Bakersfield, was solemnized Saturday afternoon in the Little Church of the Flowers, with Rev. Willsie Martin officiating.

Mrs. Howard Lang assisted as matron of honor, while Mr. Lang served as best man, and James Dixon McCully and Hugh Darling ushered. Ralph Day, Jr., played the wedding music.

The bride wore a gown of eggshell satin trimmed with old lace, a hat of Tuscan lace trimmed with velvet. She carried white rosebuds, orchids and lilies of the valley, while Mrs. Lang wore pink chiffon with picture hat to match, and carried pink rosebuds and gypsophilia.

After a reception Mr. and Mrs. Thomas left for Santa Barbara, Del Monte, San Francisco and points north, and after August 1 will be at home at Hampshire Hall.

Mr. Thomas is studying law in Southwestern University and is a member of Phi Delta Fraternity, while Mrs. Thomas attended University of California at Berkeley.

Breakfast Party

Dr. and Mrs. H. S. Sears (Bonnie Sprouse,) honored Mr. and Mrs. J. M. Couden, with a Fourth of July breakfast Thursday at their home in Huntington Park, sixteen guests being bidden.

The tables were decorated with red, white and blue flowers and ferns, and the place cards were tiny Uncle Sams, with photographs of the honor guests taking the place of the usual bearded Uncle. Mrs. Couden, who until a month ago was Miss Dorothy Hogan, assisted as bridesmaid at the wedding last August of Dr. and Mrs. Sears, while Mr. Couden was an usher, and Dr. Sears ushered at the Hogan-Couden wedding May 21.

Dr. and Mrs. Sears and Mrs. Couden were graduated from University of Southern California while Mr. Couden claims University of Indiana as his alma mater.

Bridge-Breakfast

One of the smartly appointed affairs of recent date was the bridge-breakfast with which Mrs. J. R. St. John of West Arden street Glendale, entertained at the Chevy Chase Golf Club, with Mrs. R. W. Ahlmann and Mrs. J. H. Payne as cohostesses. Breakfast was served on two long tables elaborately decorated with gladioli and ferns and those included were Mmes. E. E. McCreary, Carl Stratton, Alvin Sanders, Ellis Thomas, Merl B. Davis, W. S. Hosking, W. E. Hubbard, Emil Kiefer, Jesse Flower, Harry Wilson, W. M. Litchfield, J. D. Ryan, Alfred Bainbridge, V. P. Ervin, Carl Mathias, Leo Botsford, O. A. Caldwell, H. W. Edgerton, Bernard Brennan, W. E. Wilbur, Leonard Fisher, Bob Loscher, Norman Riney of Long Beach, Eunice Brock of Bethany, Ill., and G. W. Nillson of Los Angeles.

Bon Voyage Party

Honoring Miss Clara Moss of Long Beach, who is leaving shortly for an extended eastern trip, Mrs. T. C. Proctor, 127 South New Hampshire Boulevard entertained Wednesday, the 3rd inst., with a delightful luncheon party at the Mary Louise. Pastel colors were used in the massed flowers forming a centerpiece to the table, and covers were placed for Mrs. Lucille Seibel, Mrs. Hattie Bowen, Mrs. May McLaughlin, Miss Martha Proctor, the honor guest and the hostess. Later in the afternoon the guests enjoyed musical numbers given by Miss Proctor at her mother's home.

In Santa Barbara

Mr. and Mrs. Herman J. Burkhard, Miss Elinore Burkhard and Jack Burkhard of 3008 La Brea Terrace, Hollywood are passing the week at El Mirasol, Santa Barbara.

Bridge-Tea

One of the lovely affairs of the week was the last of a series of bridge-teas given Wednesday afternoon by Miss Ruth Carol Seckels, assisted by her mother, at their beautiful home in Beverly Hills. The guests were students at University of California at Los Angeles, University of Southern California, Stanford and California at Berkeley, and some were alumnae at Los Angeles High School, where Miss Seckels was graduated two weeks ago. Miss Seckels plans to leave for a tour of the Northwest, accompanying her parents and will enter University of Southern California in the fall.

Beach Luncheon

As a graduation courtesy to her niece, Miss Mignon Hanike, Mrs. Fletcher Ford of the Windsor Apartments entertained Saturday, June 29, with a charming luncheon at the Surf and Sand Club, where her table was decorated with flowers in the 1929 class colors of the Fairfax High School, lavender, pink and yellow. Covers were marked for the Misses Josephine Henderson, Janice Murphy, Marjorie Wilkie, Betty Hoeffiin, Lois Peterson, Emmeline Snively, Helen Hartje and the honoree, who enjoyed a swim at the club preceding the affair.

Assisting the hostess were Mrs. Ada M. Howard, Mrs. L. S. Allstrum and Miss Hantke's mother, Mrs. J. F. Hantke. Dainty gifts were presented by the hostess to each of the girls, all of whom were recently graduated from the high school.

Interesting Affair

Eight sisters, six of whom are first cousins of the hostess, were gathered together at luncheon Tuesday, when Mrs. O. N. Sebastian entertained with a luncheon and bridge party in her home at 570 North Beachwood Drive. In attendance at the interesting affair were Mrs. Frank Collins, sister of the hostess, Mrs. Walter Vaughn and her sister, Mrs. Ayres Blocher of Kansas City, Mo., Mrs. Clyde Compton and her sister, Mrs. Alan Atchison of Kearney, Neb., the former Miss Estelle Dawson of Los Angeles, and Mrs. Jack Williams and her sister, Mrs. Frank Compton.

Date Revealed

Announcement of the coming marriage of Miss Bula Gladis Threlkeld of San Gabriel to Dr. V. Ellsworth Thomas of Downey, to be an event of the 12th inst., was made Wednesday of last week at a tea given by the bride-elect's mother, Mrs. C. C. Threlkeld of 1006 Roses Road, San Gabriel, in the San Gabriel Country Club. The date was revealed through special delivery letters, delivered by the postman to each guest.

Miss Marvine Brydia of Ada, Okla., assisted the hostess in receiving her guests, who included Mrs. William Bloom, Mrs. Earl Shanks, Mrs. Helen Armstrong, Mrs. C. M. Hill, Mrs. Ann McKinley, Mrs. Edward Krauss, Mrs. Walter Ridel, Mrs. Hazel McLaughlin, Mrs. Lorin Babcock, Mrs. Ray Hingley, Mrs. Ray Farrar, Miss Peggy Schultz, Miss Virginia Thorpe, Miss Fritzie Mathale, Miss Phyllis McKinley, Miss Margaret Hill, Miss Mildred Barker and Miss Mary Stack of Los Angeles; Mrs. William Alderman, Mrs. H. G. Farrar, Miss Jennie Doak, Miss Helen Doak, Miss Dorothy Feldmiller, Miss Violet Hutchinson, Miss Mary Jo Glover, Miss Mildred Stewart, Miss Esther Baer and Miss Marie Wright of Alhambra and San Gabriel, Mrs. Carl Stadtbank, Mrs. D. B. Zittleney, Mrs. Austin Howard, E. C. Thomas of Long Beach, Margaret Tindall of El Monte, Miss Ernestine Smith of Occidental College, Oakland. A musicale at the close of the afternoon was given by Mrs. Mabel Ross, lyric soprano, accompanied by Ann McKinley.

Miss Threlkeld, who has been in art throughout her school career, has taken degrees from Occidental College, the University of California and Columbia University. Mrs. Thomas was graduated from Stanford University and from the Medical College.

Betrothal Told

At a charmingly appointed bridge-tea given at her home in Pasadena last Saturday afternoon, Mrs. Clarence M. Goodrich announced the engagement of her daughter, Miss Elizabeth Martin, to Mr. Green. The event was made known in an interesting manner, the guests being presented with envelopes which three tags were attached, bearing the names of the bride-elect couple and the date of the wedding, August 1.

Both attended the University of California at Los Angeles, graduating in 1927, where she was a member of the Alpha Delta Pi sorority, while Mr. Green was graduated in June. He is a member of the Kappa Tau. They will spend their honeymoon to New York, after which they will make their home.

Miss Harlin is the niece of Dr. Charles A. Blind, prominent surgeon and director of Methodist Hospital, who will give her in marriage. The bridesmaids will be

PERMANENT WAVE
RUPNOW'S of Chicago
915 New Orpheum Bldg.



No Frizz No Kinks
Nestle Circuline Machines
Improved Steam and Oil Method
SPECIAL
$5.00



The Rupnow wave leaves the hair soft and lovely in Marcel wave effects that last from 6 to 8 months. They can be dressed in a variety of styles and suit any personality. This price includes shampoo and finger-wave.

Our work guaranteed on all normal healthy hair. Every operator experienced and licensed. Test without charge.
NOT A SCHOOL!
For appointment call TUcker 1893 or ME. 0338.
F. E. RUPNOW
Suite 915 New Orpheum Bldg.
846 S. Broadway
San Francisco Parlor, 830 Market St. Suite 804

SCHUDER'S PERMANENT WAVE



$5 SPECIAL
Natural Loose Marcel Wave Which Sets Itself. Ringlet Ends
Our Work Guaranteed.
Nestle Circuline Machines—Oil, Steam
525 SO. BROADWAY
Entire 5th Floor
MUtual 6405

Harry Fink & Company
635 So. BROADWAY
BETWEEN SIXTH AND SEVENTH

MONDAY

ALTERATION SALE

Action!—The mechanics have started on improvements for a greater Harry Fink Shop. We must make room for the new departments immediately—due to building operations. We are now offering our entire stocks of Fashionable Mid-Summer Apparel at the greatest reductions in our history.

DRESSES and ENSEMBLES

DRESSES FORMERLY $13.75, $16.75 to $19.75..... *Now* $9.75
DRESSES FORMERLY $19.75, $25.00 to $29.75..... *Now* $13.00
DRESSES FORMERLY $29.75, $35.00 to $39.75..... *Now* $17.00
DRESSES FORMERLY $49.75, $59.75 to $69.75..... *Now* $24.00
DRESSES FORMERLY $59.75, $69.75 to $89.75..... *Now* $33.00

COATS

COATS FORMERLY $19.75 to $29.75. *Now* $12.00
COATS FORMERLY $29.75 to $39.75. *Now* $18.00
COATS FORMERLY $35.00 to $49.75. *Now* $21.00
COATS FORMERLY $59.75 to $89.75. *Now* $33.00
COATS FORMERLY $69.75 to $98.75. *Now* $44.00

costs and original pricings have been utterly disregarded

Important Announcement

Harry Fink & Company are now adding four new departments:

Number One—A beautiful shop for shoes on the rear of the Main Floor.

Number Two—Gloves.

Number Three—Costume Jewelry.

Number Four—Corsets and Corset Accessories—In order that these four new departments get fair representation in the display windows, the entire store front is now being remodeled and when finished will be one of the most attractive in Southern California.

Perfect Silk Hosiery Reduced
All new summer shades. Reinforced chiffon lisle at all wearing points.
Regular $1.65
$1.19 Pair

Picot Top, lisle reinforced all silk garter welt.
Regular $1.95
$1.33 Pair

Silk Lingerie
Heavy Quality Crepe de Chine Teddies, Step-ins, Costume Slips, Dansettes lace trimmed and tailored styles.
$2.85
Formerly priced to $4.95

Lace Trimmed Teddies, Heavy Quality Crepe de Chine.
$3.85
Formerly Priced to $6.95

Nighties of Heavy Quality Crepe de Chine, Trimmed with Lace.
$4.65
Formerly Priced to $6.95

Summer Bags Reduced
Silk, Leather and Snake Grain. Small and medium styles. Fashionable colors.
$2.65
Formerly Priced to $3.95

Silk, Leather, Snake Grain, Desirable colors.
$3.65
Formerly Priced to $5.95

Genuine Snake Skin, Silk, Leather, variety of colors.
$4.65
Formerly Priced to $8.75

How Hosts and Hostesses of Season Entertain their Guests

...Gayety

...Mrs. Carl Stadlinger of the... Mrs. D. B. Zbinden of the... Mrs. Austin Howard and... Thomas of Long Beach, ... aret Tindall of El Monte, ... Ernestine Smith of Mills ... Oakland. A musical prog... close of the afternoon ... by Mrs. Mabel Alm... soprano, accompanied by ... McKinley.

...s Threlkeld, who has ... throughout her school ... taken degrees from P... ge, the University of Cali... Columbia University. ...as was graduated from ... University and from ... al College.

...thal Told

...a charmingly appo... e-tea given at her home ...ena last Saturday after... Clarence M. Good ann... engagement of her daug... Elisabeth Harlin, to ... . The event was made ... interesting manner, the ... presented with corsages ... three tags were attach... g the names of the engag... and the date of the wed... t 1.

...h attended the University ... rnia at Los Angeles, Miss ... 1927, where she was a pledge ... -Alpha Delta Pi Sorority. ... Mr. Green was graduated ... He is a member of Lamb... a Tau. They will enjoy a ... moon to New York, ... will make their home.

...s Harlin is the niece of ... es A. Blind, promine... n and director of Monte ... tal, who will give her in ... The bridesmaids will be ...

...NDAY

Perfect Silk Hosiery Reduced

All new summer shades. Reinforced chiffon lisle at all wearing points. Regular $1.65 — $1.19 Pair

Picot Top, lisle reinforced all silk garter welt. Regular $1.95 — $1.33 Pair

Silk Lingerie

Heavy Quality Crepe de Chine Teddies, Stepins, Costume Slips, Dansettes lace trimmed and tailored styles. $2.85 — Formerly priced to $4.95

Lace Trimmed Teddies, Heavy Quality Crepe de Chine. $3.85 — Formerly Priced to $6.95

Nighties of Heavy Quality Crepe de Chine, Trimmed with Lace. $4.65 — Formerly Priced to $6.95

Summer Bags Reduced

Silk, Leather and Snake Grain. Small and medium styles. Fashionable colors. $2.65 — Formerly Priced to $3.95

Silk, Leather, Snake Grain, Desirable colors. $3.65 — Formerly Priced to $5.95

Genuine Snake Skin, Silk, Leather, variety of colors. $4.65 — Formerly Priced to $8.75

...ssie Ernst, Gladys Smith, ...Helen Hudson, and Mina Harlin. ...ss Ruth will be Miss ...Orme, sister of the bride-...

...hidden to the announce-... bore the bride's most in-... friends, and included the ...Frances Reiz, Gene Lynch, ...Ruth Smith, Alyce ...Virginia Tebbetts, Madeline ...Marie Walters, Mina Har-..., Virginia Sullivan, Virginia Cun-..., Verna Green and Mrs. ... Boyer.

...rital Affairs

...Mary Bosley, who has set ... 8th inst. as the date of her ...ding with Charles Wayne Hick-..., son of Mr. and Mrs. T. G. Hick-..., of Bedford Drive, Beverly Hills, ...one of the season's most pop-...ular-to-be, many lovely par-...ties are occupying her time until the ...ding, which will take place in ...e gardens of Mr. and Mrs. W. S. ... at 3030 South Gramercy ...

Among those who have enter-...ined for Miss Bosley are Mrs. N. B. ..., who gave a bridge-luncheon ...day at her home in La Doux Road, ...Mrs. Charles Harmes, who enter-...ined with a bridge-luncheon at ...the Beach Club, and Mrs. ..., who was a luncheon hostess ...day at her home. Affairs also are ...ng planned by Mrs. George Orme ... the Janet Hodge, Mrs. R. H. Smither and Miss Katherine Jamison, and the 10th inst., Mrs. Edward Eagan will give a dinner-dance at the Pacific Coast Club for the couple.

Sarah-Bishop

One of June's lovely weddings was that in the Vermont Square Methodist Episcopal Church of Miss Florine Sarah, daughter of Mr. and Mrs. Fred Sarah, and Kenneth H. Bishop, with Dr. Irwin Engle and Rev. C. O. Kimball officiating. The church was decorated with masses of gladioli and ferns entwined upon white lattice screens, while large baskets of gladioli and tall candelabra terminated each pew.

The bride, given in marriage by her father, was an attractive picture in her wedding gown of white satin trimmed with pearls, with which she wore a veil of tulle sprinkled with orange blossoms, attached to a coronet of pearls and orange blossoms. Her bouquet was of bride's roses and lilies of the valley.

A "Bo-Peep" motif was used for the wedding, the maid and matron of honor, Miss Dorothy Sarah and Mrs. C. G. Lane, wearing Bo-Peep dresses of taffeta and carrying roses, while the attendants, the Misses Lorraine Dennis, Myrtle Larson, Darline Nelson, Lola Tierney and the Mmes. Lillian McGachan, Lena Stevenson, Pearl Graham and Muriel Hilliard, wore Bo-Peep frocks of tulle and carried silver Bo-Peep crooks, which formed an arch through which the bride approached the altar.

Harold G. Bishop served his brother as best man, while the ushers were Glen Lane, Roy Daniel, Jack McGachan, Clifford Hilliard, Jack Tobiason, Sheldon Graham, Newton Hammond, Charles Suppe and Herman Suppe. One hundred and fifty guests attended the reception following at the home of the bride's parents, decorated with roses, gladioli and fern, and Mr. and Mrs. Bishop left immediately afterward for the north. They are now at home to their friends in West Forty-seventh street.

Recent Tea

Mrs. Henry Martin Munger II of 329 South Rodeo Drive, Beverly Hills, was a charming hostess of yesterday afternoon, entertaining a coterie of friends at tea in compliment to her sister-in-law, Mrs. Fred W. Abernathy of Dallas, Tex., who is her house guest.

The honoree, a recent bride, has just returned with Mr. Abernathy from a honeymoon trip to Vancouver, B. C.

Bruce-Le Mair

Miss Florence Bruce, daughter of Mr. and Mrs. Harry Bruce of La Crescenta, chose the Little Church of the Flowers as the setting for her marriage to D. J. Willebeek Le Mair of Long Beach, last Tuesday evening. Before the ceremony, nuptial music was played by Mrs. R. Q. MacDonald at the organ, and Rev. William K. Howe of the La Crescenta Presbyterian Church, then read the marriage service in the presence of more than 100 guests.

The bride wore, a gown of ivory satin with an overdress of ruffled tulle, silver edged, her veil ruched high at the back and held with a band of orange blossoms. She carried bride roses and white sweet peas with a shower of lilies of the valley. Miss Faith Kennedy of Glendale was maid of honor in pink ruffled taffeta with which she carried white and pink sweetpeas. Ruth Raverin of Alhambra, as flower girl, wore a ruffled organdy frock of white and carried rose petals in a gilt basket.

Jack Duncan of Long Beach was best man.

Following the ceremony a wedding dinner was served to the members of the immediate families and the bridal party.

At Home

Mr. and Mrs. Martin E. Gumpert, 4933 1-2 Elmwood avenue, will be at home to their friends from 8 until 11 p.m. next Sunday, in honor of their daughter, Miss Ruth Marianne Gumpert, whose engagement to Arthur C. Goldfrank, son of Mr. and Mrs. Karl Goldfrank of 136 South Sycamore avenue, has been announced.

Bridge Tea

Miss Marion Deselle, daughter of Mrs. Nelle Deselle of 317 North Orange Drive, entertained June 27 with a bridge tea at the Fox Hills Country Club, honoring Mrs. Edward Lesperance. Invitations were issued to Mmes. Reginald Webb, Alfred Webb, A. O. Hunsaker, Alfred Dolson, Royal Miller, Edgar Wilson, Gladys Huff, Brownie Berg and Nelle Deselle, and the Misses Woodie Lou Hunsaker, Betty Richardson, Kathryn Wright, Mae Sweet, Cecile Vigne, Marie Smith, Florence Meyer, Olivia Lesperance, Kathleen Noland, Virginia Laswell, Jean Smith, Constance Dechon and Dorothy Campbell and the honoree.

Sullivan-Kirby

One of the lovely weddings of last month was that of Tuesday, June 18, when Miss Margaret H. Sullivan, daughter of Mr. and Mrs. John P. Sullivan of 410 South Manhattan Place, became the bride of Samuel D. Kirby at St. Brendan's Church.

The bride, given in marriage by her father, was lovely in her gown of white bridal satin, with which she wore a lace-edged cap and tulle veil, and carried a bouquet of white roses. Her sister, Miss Esther Sullivan, as maid of honor, was in yellow taffeta and tulle, with a large picture hat, and carried pastel flowers. Christian John Schubert served Mr. Kirby as best man, while Paul Sullivan and Dr. Alfonse Schubert ushered. A wedding breakfast followed at the California Country Club.

Mrs. Kirby attended the University of California, where she was a Theta Phi Alpha member, while Mr. Kirby is an alumnus of Tulane, in New Orleans, and of the University of Tennessee, where he was affiliated with Theta Nu Epsilon.

After a five-week tour through the East Mr. and Mrs. Kirby will make their home at 442 South Cloverdale avenue.

Visiting Mother

Mrs. Bernard Moore Temple of Galveston, Tex., is visiting her daughter, Miss Louise L. Temple, at the Rex Arms Apartments. She will remain in Los Angeles for two months.

For Bride-elect

A pretty courtesy was bestowed Miss Alice Sarah Nelson, who recently announced her engagement to Robert Ellsworth Rowley, by Miss Amy Phillips, who entertained for her Thursday of last week with a bridge luncheon at the Club Casa del Mar. Spring flowers and ferns made the table attractive, and each guest was given a corsage of gardenias. Bidden were Mmes. A. Perry Bacon, Edward Cox, Hayes H. Halverson, George H. McCool, Joe E. Moore, Melvin Phegley, J. Roland Siegel, Lombard J. Smith and Fred Wasson, Miss Ruth Cannon, Miss Alice Merrill and Miss Kathleen Murphy.

Miss Phillips is leaving the 10th inst. for New York City, and the 30th inst. will sail for Europe.

Hollywood Affair

In honor of Miss Rosanna Bleecker, Miss Margaret Knapp of San Francisco entertained recently in the Hollywood Plaza Pig'n Whistle. The table was dainty with summer flowers, and places were laid for Lady Middleton Brown, Countess Casanova, Madame Ivy de Verley, Mr. and Mrs. Harold Brown, Miss Helen Unity Hunter and Edgar B. Wallace.

Interesting Marriage

A wedding of much interest in local educational circles took place at 5 p.m. Monday, when Miss Mildred Finch, girls' vice-principal of Fairfax High School, became the bride of LeRoy Gregg Brown, head of the mechanic arts department in the same school.

The bride was graduated from the University of Southern California, where she was a member of Alpha Chi Omega, national social fraternity, and of the Mortarboard, women's honor society.

Mr. and Mrs. Brown will reside at 714 North Harper avenue, Hollywood.

To Visit Son

Mrs. H. L. Dyson of San Diego will sail the 17th inst. from San Francisco, for Manila, P. I., where she will remain for one year with her son, Prof. Verne Dyson, a former resident of Los Angeles, now at the University of the Philippines in Manila.

Home Wedding

One of the prettiest of home weddings took place Friday evening, June 28, when Miss Ruth Evelyn Ives became the bride of Arthur Walfred Bennett in the home of Mr. and Mrs. C. D. Ives at 1841 South Wilton Place, before an altar improvised of brightly colored June flowers beneath a flowery arch.

The bride, gowned in white chiffon and tulle, and carrying a shower of white rosebuds, was assisted by Miss Thelma Jonas, sorority sister and classmate, who wore a frock of orchid and carried yellow rosebuds. Carl Bennett, brother of the bridegroom, served him as best man.

A musical program preceded the ceremony, with Mrs. Oscar S. Bennett, sister-in-law of the bridegroom, and Prof. Alexander E. Hyer, uncle of the bride, as soloists.

Mrs. Bennett, at present counselor of the Santa Monica School District, is a member of the Delta Zeta Sorority, and was graduated from the University of California at Los Angeles in 1927. Mr. Bennett, principal of a Glendale junior high school, was graduated from the same institution with the class of 1926. Upon their return from the honeymoon they will reside in Santa Monica.

Sea Breeze Affair

Honoring Mrs. R. W. Williams of Hollywood, Mrs. E. H. Blum recently entertained at luncheon and bridge in the Sea Breeze Beach Club, where summer garden flowers formed a graceful centerpiece for her table. Bidden were Mmes. R. C. Camp, Frances Klein, George McCarthy, Lewis Mesenkop, Laura Scowcroft and Walter Pederson, and Miss Kitty Martin.

Roberts-Norbry

Miss Ramond Ruth Roberts, daughter of Mr. and Mrs. John A. Roberts of 147 North Daly street, is one of the attractive brides of the season, her marriage to Earl

BRIDE AT CHURCH WEDDING

Yosemite Scene of Honeymoon



[Ray Huff studios]

Mrs. Earl H. McBroom

THE marriage of Miss Mary Johnson, daughter of Charles Johnson of Monterey Park, to Earl H. McBroom of Laramie, Wyo., took place in Hollywood Presbyterian Church, June 22.

Miss Josephine Johnson was her sister's only attendant, wearing a frock of pale green chiffon and carrying pink roses, while Matt McBroom served his brother as best man.

After a honeymoon in Yosemite and the north, Mr. and Mrs. McBroom will return to make their home in Glendale.

COOL... COLORFUL... for SUMMER



COOL as a woven sandal, but with the style and chic of more conventional footwear. Color range to complement gay costumes of Summer days — Smart for street or sports.

Model above in Blue, Red, Sunburn, White. Oxford in White and Sunburn shades.

$8.50

JESBERG'S WALK-OVER SHOPS
716 SO. BROADWAY

I. MILLER

INSTITUTION INTERNATIONALE

HALF-YEARLY SALE

Thousands of slippers of every smart material... in every fashionable shade... are reduced from $13.50--$25 to

9.90 13.90 11.90 12.90 15.90



PASTEL REPTILES



EGGSHELL KIDS



EMBROIDERED CLOTHS



PASTEL KIDS



BROWN · BLUE · BLACK KIDS



WHITE DOESKIN

In LOS ANGELES 525 West Seventh 652 South Grand
In HOLLYWOOD 6818 Hollywood Boulevard
In SANTA BARBARA Biltmore Hotel

MYER SIEGEL & CO.
733 so. flower

three more days
monday, tuesday & wednesday, july 8, 9, 10

july clearance sale

all this season's merchandise! tremendously reduced for immediate disposal!

dresses

from regular stock! street, afternoon and evening dresses! printed and plain colored chiffons and crepes!

19.50 orig. up to 49.50 — 29.50 orig. up to 69.50 — 39.50 orig. up to 89.50

third floor

coats

29.50 orig. up to 59.50 — 49.50 orig. up to 89.50 — 59.50 orig. up to 125.00

a limited group of ensembles 29.50, 49.50, 69.50 . . . orig. up to 125.00

third floor

sportswear

dresses 19.50 — coats 29.50 — ensembles 39.50

and more orig. up to 98.50

skirts, silk and wool, 3.95 and 6.95

third floor

junior wear

dresses 9.50 19.50 — coats 29.50 — ensembles 39.50

and more orig. up to 69.50

first floor

millinery

clearance of summer hats—including white and pastel felts . . . . orig up to 16.50. 5.00

second floor

costume jewelry now 1.25 to 19.50 orig. up to 35.00

flowers 25c to 1.50

sports and dress flowers of all fabrics . .

leather bags now 3.75 to 25.00 orig. 7.50 to 50.00.

silk scarfs, 5.95

large squares of hand blocked silk crepe with hand rolled hems . . new color combinations . . orig. 10.00.

first floor

lingerie

gowns . . orig. 7.95 now 5.95 — two piece sets . . . 3.95
gowns . . orig. 8.95 now 6.95 — shorts & stepins . . 2.95
straight and backless slips . . . 3.95

second floor

corsettes . . broken sizes in swami top and inner belt styles 6.95

second floor

GRANDE MAISON de BLANC
"Gifts for the Bride"

LINENS LINGERIE LAYETTES

We emphasize quality for the lowest price.

It is this policy that has earned for the Maison de Blanc its nation-wide reputation as the country's leading linen establishment.

2322 WEST SEVENTH STREET ~ Los Angeles
New York · Paris · Chicago · San Francisco

Splendid USED CAR BARGAINS always to be found in TIMES WANT ADS

A WONDERFUL SALE of COMBINATIONS

Broken lines sacrificed to make room for Fall models.

Sizes 36 and 38 predominate, but there are good assortments in other sizes also.

The best collection we have ever shown.



While They Last 1/2 Price

No C.O.D.'s Exchanges or Phone Orders

Newcomb's CORSET HOUSE
MADE PROTECTED BY TRADE MARK
429 WEST SEVENTH ST.

See Our Window Display

Radio Buyers will find it to their advantage to read the radio advertising appearing in the LOS ANGELES TIMES.

Activities of Hosts and Hostesses in Society's Week

Walter Norbry having been an event of Saturday evening, June 29, in the Emmanuel Lutheran Church, where Rev. George E. Theiss officiated. Mrs. Helen Long, accompanied by Miss Bernice Kennedy, was the soloist.

Gowned in white satin and lace, with veil of tulle, the bride carried a shower of white roses and lilies of the valley tied with white satin ribbons. Her matron of honor was Mrs. Alma Edwards, wearing blue organdie and carrying yellow roses, and the attendants, Mrs. Virginia Reynolds, Mrs. Gertrude LaPlath, Miss Levene Dennis and Miss Doris Fryer, were in green, pink, apricot and orchid organdie, respectively, and carried sweet peas to match their gowns. Alma Merle Mayer, in pink georgette was flower girl.

Wilton Heppenstall was chosen by Mr. Norbry to be best man, while Howard Sheets, Robert Barton, Clayborne Reynolds and David Sanders ushered. A reception at the church followed the ceremony, and Mr. and Mrs. Norbry then left for a trip to San Francisco and Yosemite, visiting friends en route.

They will be at home after the 15th inst. at 2114 South Cochran avenue.

Glendale Wedding

One hundred guests witnessed the marriage Saturday evening of last week at the home of the bridegroom's parents, Mr. and Mrs. J. R. Law of Glendale, of Miss Mary Amant, a Chicagoan visiting in California for the summer, to Bruce Law, by Rev. James Whitcomb Brougher, Jr.

The bride, in a frock of pale pink crepe with hand-made lace trimming, was attended by Miss Emma Law and Miss Catherine Cox, who wore orchid and green organdie over satin. Robert Harvey served as best man.

A reception followed the ceremony, while Mrs. J. R. Law also entertained the bridal party at a luncheon Saturday noon. Mr. and Mrs. Law will make their home at 224 West Milford street, Glendale.

Mr. Law is a native of Bedford, Ky.

Afternoon Tea

An attractive tea will be given this afternoon from 4 to 6 o'clock by Mrs. Lydia Crossley of South Orange Drive, to compliment Mr. and Mrs. Erwin P. Werner. Mr. and Mrs. Ernest Webster and Miss Ruth Sterry will assist in receiving, and also in attendance will be Judge and Mrs. Douglas Edmonds, Messrs. and Mmes. Hascie Freeman, Georgs Davidson Gilmore, J. C. Barthel, Howard W. Davis, V. R. Seawell, A. F. Brougf, James B. Stearns, Charles V. Holland, R. Gelcidi, R. E. Williams, and David Campbell, Mmes. G. P. Johnson, James Tombs, Oda Faulkoner and Mary Clark, Miss Edna L. Shaw, Judge Guy Bush, E. Snapper Ingram and Eli Bush.

Ohioan Entertained

Complimenting Mrs. Roy Millbourne of Toledo, O., Mrs. Virginia Purcell entertained recently with a luncheon at the Montmartre, where she was hostess also to Mrs. T. T. Sampson and Miss Maude Randolph.

Crystal Shower

Mrs. John Moore Moffit, 123 South Laurel avenue, was a hostess of Saturday, June 29, entertaining at a rose crystal shower honoring Miss Marian Zook, whose marriage to Lewis Gabrielson will be solemnized the 9th inst. in the Little Church of the Flowers. Bridge was played throughout the afternoon by Mmes. Paul Noll, Max Eckerman, Clarence Michael, Orin McCabe, Lawrence White, Earl Evans, Maurice Zook, Albert Kuehl and Henry Welsh, Miss Hildegarde Wilkinson and the honoree.

Burns-Bowe

The marriage of Miss Ave Maria Rita Burns to Earl E. Bowe was solemnized June 21, at a nuptial mass at the church of Saint Cecilia, by Reverend Father H. A. Brady.

The bride is a daughter of Mr. and Mrs. William J. Burns of this city and formerly of Philadelphia and Cascade, Pa. The bridegroom is a son of Mrs. Katherine F. Bowe of Hollywood and formerly of Schenectady, N. Y.

The bride, given in marriage by her father, wore a white satin gown with bouffant silhouette, trimmed with Spanish lace embroidered with pearls, and a tulle veil held with a cap of Spanish lace embroidered with pearls. Tiny rosebuds were set on the lace. The pearl embroidered lace is a family heirloom and was worn by the bride's maternal grandmother. She carried a shower bouquet of white roses and lilies of the valley. The maid of honor, Miss Katherine Elizabeth Burns, sister of the bride and later in the same day herself a bride, wore a lavender French organdie gown and picture hat and carried peach gladioli and delphinium. The bridesmaids, Miss Patricia Small and Mrs. Maurice Alvey, wore French organdie gowns of pastel shades and carried gladioli and delphinium.

Jean and Louise Brady, nieces of the bride, as flower girls, wore white organdie and carried baskets of rose petals. Jean was ring bearer.

Mr. Bowe was served by his brother, George Bowe, as best man. Ushers were William E. and Norbert P. Burns, brothers of the bride, and William R. Bowe, another brother.

During the mass Miss Mary Pasnic sang Gounod's "Ave Maria," "On This Day, O Beautiful Mother," and "Veni Jesu Amor Me." She was accompanied at the organ by Miss Alma Wesbecher.

Immediately after the service a wedding breakfast was served at the Mona Lisa for the immediate families and a few friends.

Mrs. Bowe was graduated in May with highest honors from the college of agriculture of the University of California at Berkeley. She is a member of the Phi Beta Kappa and Phi Sigma honor societies, and the Newman Club.

Mr. Bowe was graduated from the New York State college of forestry at Syracuse University. He also attended the Albany law school and is a member of Delta Phi Theta and the Newman Club.

After a honeymoon trip by motor through the redwoods and to British Columbia, Mr. and Mrs. Bowe will make their home in Hollywood.

Alumnae Reunion

The summer class of '25 of the Los Angeles High School was entertained Saturday evening of last week at a dinner given by Mr. and Mrs. Joseph Ford in their new home in Glendale, the guest of honor being Jakie Blum, who attended the reunion of his class for the first time since his graduation.

In attendance also were Mrs. Hannah Blum, Mrs. James Rufus Martin (Pauline Cornwell,) Mr. and Mrs Ralph Blum (Carmel Myers,) Mrs. W. S. Dixon (Mabel Rose,) Mrs. Frank Bouelle (Leah Bleton,) Mrs. Charles E. Van Dusen (Edith Furrey,) Mrs. Maud Bennett Kilgore, Mr. and Mrs. San Tilden Norton, Mr. and Mrs. Ralph W. E. Cole, Mrs. Florence R. Scott, Mrs. Mary B. Ford, Miss Katherine Carr, Miss Elizabeth Gibson, Miss Kate Harkness, Miss Maud Morris, Miss Mabel E. Quinn, Miss Eleanor Rogers and George E. Spence.

At Wawona

Angelenos registered during the past week at Hotel Wawona, at the entrance to Yosemite Valley, included Mrs. J. E. Garrett and Miss Elizabeth Garrett, Mr. and Mrs. R. P. Jennings and Mr. and Mrs. Newton Hale and their family.

Northern Trip

Mr. and Mrs. Rollin B. Lane and Rollin B. Lane, Jr., left the 3th inst. for a motor trip which is to include Yosemite and San Francisco, as well as other interesting points in the north. They will be away for several weeks.

Freckles, Sunburn Easily Discarded

When skin becomes discolored from wind or sun, and your face and arms freckled, sunburned or rough, it is pleasant to know that by using pure mercolized wax you can remove such defects. The wax gently absorbs the thin outer cuticle, removing liver spots, freckles, sunburn and other blemishes. The under skin soon appears soft and smooth, with the natural beauty of a young girl. Mercolized wax brings out the hidden beauty. To reduce wrinkles and restore facial contour, use as an astringent 1 ounce powdered saxolite and 1 half pint witch hazel. At all drug stores.—[Advertisement.

BECOMES BRIDE OF NAVAL OFFICER



[Benson Weeks studios]
Mrs. Doir Curtis Johnson

At a brilliant military wedding in the First Presbyterian Church, Long Beach, Saturday evening, June 29, last, Miss Ruth Warren Crouch, daughter of Mr. and Mrs. A. M. Crouch, Jr., became the bride of Lieut. Doir Curtis Johnson, U.S.N., with Rev. George Taubman officiating. Lieut. and Mrs. Johnson motored to San Francisco and will sail shortly for Honolulu, to make their home for the next three years, while the former is stationed with the submarine division of the Navy.

In September, Mr. and Mrs. Lane will go to Pickett, Wis., for the dedication of a community hall given by Mr. Lanes as a memorial to his grandfather, Arquine Pickett.

Just before her departure, Mrs. Lane, founder of the Around-the-World Club, entertained with an elaborate affair at the Club Casa Del Mar honoring two of the club's brides-elect, Miss Katherine Tilden and Miss Jean Melville.

Guest From Washington

Miss Goree Pellen of Washington, D. C., is a guest of her brother-in-law and sister, Mr. and Mrs. Andrew A. Duffy of Rivera, and is being extensively entertained. She has just returned from a motor tour of Southern California and Agua Caliente.

Hollywood Wedding

A pretty wedding of recent date was that of Miss Pauline Camack, daughter of Edwin Camack of Hollywood, and Willard Ernest Hagelin, the ceremony taking place June 22 in the Hollywood Lutheran Church with Rev. J. George Dorn officiating.

The bride, gowned in white taffeta and tulle, was given in marriage by her father, and carried a shower of white roses and sweet peas. Her bridesmaids, Miss Theima Swanson, Miss June Hurd and Miss Helen Mae Welch of Glendale, were in beige, rose pink and pale green chiffon, respectively, and carried pink roses and orchid sweet peas. Little Mary Louise Peterson, niece of the bridegroom, was flower girl.

Mr. Hagelin was served by Walter Berglund as best man, and Gerald Welch and Arnaud de Bordas assisted as ushers. Immediately after the ceremony, Mr. and Mrs. Hagelin left for a motor trip to Yosemite, and upon their return will be at home to friends in Hollywood.

Felicitations

Felicitations are being received by Mr. and Mrs. Richard Grant Thompson of North Bronson avenue, on the arrival June 14 of a daughter, Shirley Law Thompson.



Permanent
$5.00
Complete — No
Guaranteed all work
of winding by
Specialists of long
saves the finer
with beautiful
For appointment
O'Rourke Perm
706 Majestic
Bet. 8th & 9th on

MANDEL'S Semi-Annual SALE

Never before has Mandel's offered such a wonderful assortment of seasonable merchandise as we have this season. You will find in this sale practically the entire assortment of new Spring and Summer colorful footwear at a tremendous reduction and we advise you to make your selections early.



-others to Ten Eighty-Five

$7.85 $12.50 VALUES

$6.85 $10 VALUES

THIS SALE INCLUDES
Deauville Sandals
Khaki Kool Cloth
Chartreuse Green Kid
Orange Kid
Water Lily Kid
Powder Blue Kid
and numerous other materials.

LOWER FLOOR
746 S. Broadway
-an assortment of 500 pairs, broken lines, for immediate Clearance
$5
Values to $10
-all sizes, but not in every style.

HOSIERY SPECIAL
A good assortment of All Silk Chiffon and Service Weight..... slightly broken lines at $1.29

Mandel's
Fascinating Slippers
518 WEST SEVENTH STREET
746 SOUTH BROADWAY

a W. & J. Sloane ENGLISH Suite



THERE are just two kinds of furnishings: Nondescript, "inexpensive" pieces, and those which are *authentic* and show in every line the aristocracy of *excellence*. Persons of wisdom and culture bring only authentic furnishings into their homes, for a "cheap" piece must be replaced so often that it actually becomes more costly than the original purchase price of really good designs.

IT is an important phase of the SLOANE credo, this matter of authenticity. The W & J SLOANE mastercraftsmen at Flushing, Long Island, are famed the world over for their knowledge of period styles and for their skill at reproducing them. Carving details on the English Dining Suite illustrated have ranked among the *best* for many generations. Nine pieces, $2,150.00. To complete the ensemble of this grouping we would like to show you some of our very fine Oriental Rugs and Eighteenth Century drapery fabrics. Perhaps you will desire suggestions from our decorators. Their services are entirely without charge.

CHARGE ACCOUNTS may be arranged. FREIGHT is prepaid by W & J SLOANE to all shipping points in the U. S. and Hawaii. W & J SLOANE guarantee all merchandise exactly as represented. For this reason how much more important to choose the dealer than the articles themselves!

W. & J. SLOANE
(ESTABLISHED 1843)
644 SOUTH BROADWAY
Near SEVENTH STREET
LOS ANGELES, CALIF.
Stores also in *New York, Washington, D.C., San Francisco*



Permanent Wa...
$5.00
Complete — No Extra C...
Guaranteed all waves. Our ... of winding by Permanent ... Specialists of long experience ... gives the finest permanent ... with beautiful ringlet ends. ... For appointment Phone ...
O'Rourke Perm. Wav...
706 Majestic Theatre Bl...
Bet. 8th & 9th on So. ...



C.85
$10.50 VALUES
THIS SALE INCLUDES
Deauville Sandals
Khaki Kool Cloths
Chartreuse Green Kid
Orange Kid
Water Lily Kid
Powder Blue Kid
and numerous other materials.
SPECIAL
...nt of ...n and $1.29
...es at
...del's
...ating Slippers
...ENTH STREET ...ROADWAY—

A Deposit Will Reserve Your Selection Until Wanted



A Deposit Will Reserve Your Selection Until Wanted

BECKMAN'S

ADVANCE DISPLAY OF THE LATEST MODES

IN

FUR COATS

We Invite Your Inspection of the

New Fur Fashions for the Season 1929-1930

A Premier Display of what will be the Fashion in Furs for the coming season . . . Assembled from the leading style centers of the world. These fine Furs will be offered at very special prices that will be a real inducement to make your selection now.

We Close at 1 o'Clock on Saturdays During July and August

BECKMAN FURS
521-23 W. 7th Street

Largest Exclusive Fur House of the Entire West

WEDDING TRIP SPENT AT GRAND CANYON



Mrs. George H. Morrison

After a honeymoon at the Grand Canyon of Arizona, Mr. and Mrs. George H. Morrison have returned to make their home here. The marriage of Miss Florence Sweeney, daughter of Mr. and Mrs. Joseph Riley Sweeney of 4461 Towne avenue, to George H. Morrison was solemnized June 15, last, at the Little Church of the Flowers, a reception and wedding supper following at the Chevy Chase Golf Club. Mrs. Jesse W. Wess assisted as matron of honor, Miss Mildred Sweeney was maid of honor and the Misses Isabel Hovey, Bessie Derby and Eleanor Stanfield, bridesmaids. J. Lester Morrison served his brother as best man.

Society

to be a playmate for Richard Grant, Jr. Mrs. Thompson is the daughter of Mrs. Edgar S. Stanley, second vice-president of Los Angeles Ebell.

Royal-Jackson

Miss Eva Royal, daughter of Mr. and Mrs. William S. Royal, former residents of Salt Lake City, was married Monday evening to Walter Jackson, by Bishop Beck of the Boyle Heights Ward of the Latter Day Saints. After a honeymoon Mr. and Mrs. Jackson will be at home to their friends in Highland Center.

Miscellaneous Shower

A lovely miscellaneous shower for a bride-elect, Miss Helen Crane, was given recently by Mrs. Edward Roscoe Millett (Janet Strobridge) and Miss Lorraine Norris of Pasadena. Decorations and favors carried out the bridal motif in every detail, in the Carthay Center home of Mrs. Millett, where the party was given.

Summer in Pasadena

Mr. and Mrs. Roger Noble Burnham have taken the Varick Dey Martin House, at 876 South Pasadena avenue, Pasadena, for July and August. With Mr. and Mrs. Sidney A. Temple they will motor shortly to Yosemite Valley, where they will pass two weeks.

Summer Tour

Mrs. Frank S. Hutton and her daughter, Miss Lucile Hutton, a student at Pomona College, left yesterday for a summer vacation trip, sailing via the Panama Canal for New York, whence they will go to Porto Rico for a visit with Mr. Hutton's sister, Mrs. John Upham, and her husband, Col. Upham, former residents of Los Angeles. They will return about September 1, after stopping at Niagara Falls and Buffalo.

Mr. Hutton and their son, Hampton Hutton, are remaining in Los Angeles for the summer, although they will pass much of their time aboard their new yacht, Confidence.

Home Ceremony

The home of Mr. and Mrs. Walter E. Graham of Hollywood was the scene of a lovely wedding June 27, when Miss Nadine Crowley of Visalia became the bride of Walter McGregor Graham of Hollywood.

Arthur Crowley gave his daughter in marriage, and Rev. Arthur Lee Odell officiated. Miss Ruby Louise Crowley assisted as maid of honor, and little Marilyn Jackson, niece of the bride, was flower girl. Mr. Graham chose as best man Donald Francis Dodge, and Miss Florence Logni of Visalia played the wedding march.

The bride was graduated from the University of California at Los Angeles, where she became a member of the Delta Gamma Sorority, while Mr. Graham was graduated from the University of California at Berkeley. They are passing their honeymoon at Carmel, and after the 10th inst. will return to make their home at 849 North Alfred street, West Hollywood.

Wedding of Today

The marriage of Miss Evelyn Hoffman, daughter of Mrs. Irene Hoffman, 1430 Glendale Boulevard, to C. R. Fritz will be an event of today in the Little Church of the Flowers.

The bride, given in marriage by her grandfather, E. C. Hoffman, Sr., of San Francisco, will be

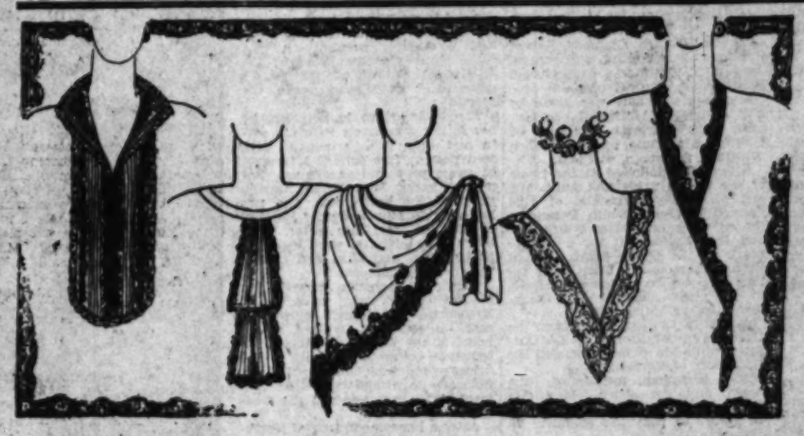


ROOS
Permanent Wave
Steam Oil, $5.00
Croquignol, $7.00
Natural Marcel Wave with ringlet ends—
No better waves given regardless of price.
Four years at this location
Third Floor Pantages Theater Bldg. VA. 1927.

Dyas

Better Health is often the result of better Eyesight. Have your eyes Examined. Optical shops both stores.

"TWO STORES TO SERVE YOU"



Sportive Silk Triangles
1.00
A special value for Monday! Heavy hand painted triangle scarfs in colorings rich and flattering . . . to add dashing notes to uninteresting costumes! Buy several at this low price, 1.00!
BOTH STORES—STREET FLOOR

Los Angeles Store Only

Our Greatest Sale of Real Handmade Oriental Laces

—two outstanding groups priced at

39c and 59c

At 39c a yard are gorgeous Filet, Irish and Cluny laces made entirely by hand, in 1¼ to 2-inch widths! Clever for neckwear pieces and lingerie trimming! Yard, 39c.

Handmade Picot Lace Edges, yd. 7c to 15c

Tiny edges used for trimming luncheon linens, dainty lingerie, handkerchiefs and infants' clothes. Choose from Irish crochet, filet and cluny edges priced 7c to 15c!

The most exquisite hand embroidered, real filet laces as well as hand-made Cluny and Irish crochets in widths from 2¼ to 3 inches are going at this amazingly low sale price.

Handmade Filet and Cluny Laces 15c and 29c

Popular widths for edging luncheon and bridge sets, for trimming lingerie, infants' clothes and such are sale priced so low you will want to choose yards and yards!

One Inch Handmade Venice Lace 95c

One of the most handsome laces of today . . . handmade Venice, richly elegant . . . all first quality, at yd., 95c.

1½ Inch Venice, yard 1.25
2 Inch Venice, yard 1.75
3 Inch Venice, yard 2.50
4 Inch Venice, yard 3.50

DYAS' LOS ANGELES STORE ONLY—SECOND FLOOR

Fashionable Fabric Slip-On Gloves
95c
For Women, cool, washable, correct thruout the day . . . Deep sun-tan beige or creamy tan for golf and riding . . . white for formal afternooon. A shade for every costume and every purpose!
DYAS CO.—STREET FLOOR

Chiffon Silk Allen A Hose
1.15
A most extraordinary sale price for Allen A chiffons we know, but Monday is your chance to buy a summer's supply at a noteworthy saving! Sun tan colors for blondes and brunettes! All silk, lisle reinforced! 8½ to 10 sizes.
BOTH STORES—STREET FLOOR

Elks! A Souvenir to take back home

Chiffon Handkerchiefs
1.00
These filmy bits of chiffon with their lace edges and inserts as well as tiny rosebuds embroidered here and there will convey a real California message to friends back East!
BOTH STORES—STREET FLOOR



Summer Clearance Sorosis Footwear

—choose popular styles at reduced prices!

9.75
8.75 10.75
7.75 12.75

Hundreds of pairs of fine Sorosis shoes in colors and styles ideal for immediate and early fall wear. Pumps, ties and strap styles!

Eggshell . . . White . . . beige . . . patent and black Satins shoes in this sale!

Low heels to extreme spike heels are in the sale!

All "Bench-made" Shoes . . . 14.75

A clearance of all hand-made shoes in eggshell, white kid, beige, brown and patent leather, now priced up to 25.00, Monday, 14.75.

DYAS CO.—BOTH STORES

1.50 and 1.25 Rayon Voiles

Bemberg voiles! Eponge! Crepe! The season's favorite materials in riotous mid-summer prints . . . cool cascade green, gilt yellow, vivid Venice blue, and the ever popular capucines . . . at a very special price. 36 inches wide.

95c

60c Quality Broadcloths at

Monday will be a profitable day for you to buy finely mercerized cotton broadcloths, 36 inches wide . . . in a most fascinating array of lively patterns and tub-fast colorings! Special, Monday, yd.

38c

DYAS CO.—BOTH STORES—SECOND FLOOR



The Important Pajama Ensembles

Of Cool Flat Crepe

16.75

—tempt one to lounge through hot July days! The ultra-smart three-piece style . . . sleeveless blouse and front-band trousers of cascade green, black, Venice blue, or polo red, piped in contrasting shades . . . The three-quarter lounge jacket completes this ensemble.

BOTH STORES—FOURTH FLOOR

Doings of the Week in Society of Southland

gowned in ivory satin and lace, and will cary a shower of bridal roses and lilies of the valley. Miss Mabel Bianchetta has been chosen to be maid of honor, while Miss Fern Fritz and Miss Virginia Hopper are to be the bridesmaids, and Lucille Morris will be flower girl.

Mr. Fritz has selected as his best man Macks Wood, and as ushers James Booth, Bud Howard and Jack Norton. A reception will follow at the home of the bride's mother.

Summering Here

Dr. and Mrs. John Harrington Cox of Morgantown, W. Va., arrived in this city June 28, and are domiciled at the Coliseum Hotel. Dr. Cox is to lecture at the University of Southern California.

McGill Reunion

Complimenting Miss Ethel Radford, M.A., of the staff of Washington University at Seattle, Mrs. James McGregor and Miss Claire R. McGregor, M.A., of South Berendo street, entertained delightfully at luncheon June 26. Honored also at the affair were Miss Janet Radford, B.A., of Seattle, Miss Daisy Boyd of Long Beach, and Mrs. S. Wright Jewett, B.A., of Los Angeles, all of whom are natives of Montreal and former students at McGill University. The Misses Radford are enjoying a motor trip through Southern California.

June Wedding

Miss Grace Steinman, daughter of Mr. and Mrs. Ernest Steinman of Pasadena, became the bride June 28, in the Highland Park Presbyterian Church of Willard A. Evison, son of Mr. and Mrs. J. A. Evison of Highland Park. Rev. Earle Pierce Cochran, pastor of the church, officiated in the presence of several hundred guests, the church for the occasion being beautifully decorated with banks of greenery, baskets of vari-colored gladioli and tall cathedral candles.

The bride, gowned in soft white taffeta, chiffon, wore a long veil of embroidered lace, caught to her head with orange blossoms, and carried a shower bouquet of bride's roses. Her maid of honor, Miss Mildred Moffet of Berkeley, was in pink crepe and carried sweet peas and pastel shades, with fern, while the attendants, Mrs. Howard Timmons, Mrs. Joseph Saylin, Miss Florence Evison, sister of the bridegroom, and Miss Olive Chadayne, were in pastel-shaded chiffon, and carried flowers to harmonize. Little Jacqueline True and Arlene Saylin, as flower girls, wore dainty pink frocks and scattered rose petals before the bride.

Mr. Evison chose for his best man his brother, Leland L. Evison, and as ushers Howard Timmons, Robert Rankin, Jr., Leland Steinman, brother of the bride, and Gerald Schaffer. A musical program preceding the ceremony was given by Mrs. Charles E. McDowell, organist, Miss Alice Marjorie Matthery of Hollywood, soprano, and Mrs. Edith Whitford Steinman, violinist.

A reception followed at the home of the bride's uncle and aunt, Mr. and Mrs. Robert Rankin, of 1128 Fremont avenue, South Pasadena, for eighty guests, after which Mr. and Mrs. Evison left for a honeymoon at the Glenn ranch in San Bernardino county. Upon their return they will be at home to friends in their new home at 5611 Stratford Road, Highland Park.

The bride was graduated from the University of California at Los Angeles, while Mr. Evison attended the University of Wisconsin.

Mrs. Steinman, mother of the bride, and her sister, Mrs. Ora Keeder, left the day following the wedding to pass the summer in Europe.

Interesting Guests

Charming house guests of Mrs. Janet Olwell, 1645 South Crenshaw Boulevard, are her brother, Senator Merton Martensen, and Mrs. Martensen, from Tucson, Ariz. They will remain in Los Angeles for two weeks.

Farewell Party

Mr. and Mrs. Ed Kennedy of 273 Maple Drive, Beverly Hills, entertained last Sunday evening in the Turquoise Room of the Victor Hugo with a farewell party for Mr. and Mrs. W. Wellington. Bidden were Mr. and Mrs. George Marshall, Mr. and Mrs. H. Walker, Mr. and Mrs. Andrew Horne, Mr. and Mrs. Charles Chase and the honorees.

College Wedding

After being graduated Monday evening, June 10, from Occidental College, Miss Helen Maharg, daughter of Mr. and Mrs. Earl Maharg of 5152 Highland View, and Edward A. Martin of Grand Junction, Colo., decided to start their post-collegiate life course together, and were married Wednesday evening in the Little Church of the Flowers. Dr. J. Hudson Ballard of the college department of theology read the ceremony.

The bride, given in marriage by her father, was lovely in white satin and tulle veil, trimmed with seed pearls. She carried a bouquet of sweet peas and gardenias. Her maid of honor, Miss Pauline Martin, sister of the bridegroom, and two bridesmaids, Miss Margaret Harland of Oxnard, and her sister, Miss Mary Jane Maharg, were lovely in pink, yellow and blue, and carried flowers to harmonize.

Charles Kriegbaum served Mr. Martin as best man, while Ernest Ketchersid and Elmer Jones ushered. A reception followed at the home of the bride's parents, in attendance being the parents of the bridegroom, who motored from Colorado to attend both the commencement exercises and the wedding.

After a honeymoon tour of Northern California, Mr. and Mrs. Martin will make their home in Delta, Colo.

Formal Initiation

Six new members were initiated recently into Omicron chapter of Pi Sigma Delta Sorority, at the home of Mrs. J. Orville Seeple, 113 South Orange Drive. Miss Virginia Clarke, president of the sorority, presided, and a dinner followed the ceremonies at the Beverly Hills Hotel.

Those initiated include Misses Mildred Waldron, Bonnie Ronayne, Estelle Ronayne, Evelyn Westmeyer, Mona Kanne and Elsie Schleiker, while Miss Frances Lee of Hollywood was made an honorary member.

Entertains Classmates

Miss Regina Elizabeth Girardi, who was recently graduated from the Immaculate Heart College, entertained her former classmates June 27 with a card, swimming and luncheon party at the Casa Del Mar. Bidden were the Misses Mary Alice Kaufman, Katherine Becker, Laura French, Jane Fitzpatrick, Ann Galvin, Mary Frances Doyle, Jane Rooney, Maurice Griffith, Cecelia Friedrich, Rosemary Hurley, Lucile Keating, Talayha Lippman, Helen McMahan, Myra Mack, Margaret Helen Ross, Virginia Stuffy, Margaret Tupy, Margaret Wiggins, Elizabeth Bastanchury and Barbara Louise Girardi.

Washington Visitors Feted

Mrs. Duncan Lamont Clinch and Mrs. Preston H. Ackerman of Rodeo Drive, Beverly Hills, were hostesses Saturday evening of last week at a delightful dinner-dance in the Club Casa Del Mar. The affair honored Mrs. George Stidham Dougall of Washington, D. C., niece and houseguest of the Consul of Peru, and Mrs. Manuel L. Ayulo. Twelve guests were bidden.

Sorority Conventions

In attendance at the national convention of Gamma Phi Beta Sorority, conducted June 24 to 29 in Kansas City, Mo., was Mrs. Beecher J. Dickson of 925 Shumacher Drive, for the past year president of the Los Angeles alumnae chapter, which she represented.

She was accompanied east by Mr. Dickson, and after the convention they are visiting in Nebraska and Chicago, returning by way of the Canadian Rockies, Banff and Lake Louise.

Mrs. Paul William Lawrence of 10366 Kilrenny avenue, attended the Delta Omicron musical sorority convention in Chicago, stopping for several days on her return trip for the Gamma Phi Beta conclave in Kansas City. She is editor of "The Wheel," national magazine of Delta Omicron, and will visit in New York before returning to Los Angeles.

Members of Gamma Phi Beta in Los Angeles entertained recently for Miss Margaret Machtrieb of Berkeley, director of Province VII, when she stopped in Los Angeles en route to Kansas City.

Spanish Girl Weds

Miss Mary Aguilar, daughter of Mr. and Mrs. Ramon Aguilar, well-known members of the Los Angeles Spanish colony, became the bride Saturday, June 29, of Robert F. Castelan. The ceremony was celebrated in the Church of Saint Cecilia, Forty-third and Normandie streets, crowded for the occasion with friends of both families. A dinner followed at the home of the bride's parents, after which a reception was given in T.V.G. lodge rooms.

Mr. and Mrs. Castelan then left for a honeymoon in San Francisco, after which they will make their home here.

Visiting Parents

After a winter in Dallas, where she devoted her time to the study of law, Miss Joy Annette Greenberg is here to visit her parents, Mr. and Mrs. Morris H. Greenberg, at the Hotel Bryan. During her summer

(Continued on Page 11, Column 1)

FAMOUS RANCHO SCENE OF WEDDING



[Maryland studios, Pasadena]
Mrs. Herbert D. Anning

One of the lovely summer weddings was that which took place at the Rancho Flora Vista, Covina, June 27, last, when Miss Frances McClain, daughter of Mrs. Hoyt H. McClain, became the bride of Herbert Anning. Miss Jean McClain assisted her sister as maid of honor, in pink chiffon, and carried roses and delphinium, while Miss Margaret McClain, in blue satin, carrying roses and swee peas, was bridesmaid.

Music for the ceremony was played by Mrs. T. L. Hanna of Pasadena, who played the same wedding march for the bride's mother and grandmother before her.

Mr. Anning, formerly of Winnetka, Ill., attended Brown College and Stanford University, while Mrs. Anning was graduated from Broad Oaks School in Pasadena, and also attended Rockford College in Rockford, Ill.

After an extended wedding trip Mr. and Mrs. Anning will make their home near Del Mar.

J. W. Robinson Co.

Closed All Day Saturdays During July and August Except August 31.



Axminster Rugs Special $39.75

SEAMLESS Axminster Rugs of first quality, all in new designs and colorings, are given a very special pricing. The backgrounds in shades of tan, taupe and beige are offset by subdued patterns in effective colors.

Size 9x12, at $39.75
Size 8.3x10.6, at $37.50

SIXTH FLOOR

Anglo Persian Rugs at Reduced Prices

DISCONTINUED Patterns of Whittall's Anglo Persian Rugs (good patterns in keeping with good taste) are given sharp reductions.

The reputation for fine quality which Anglo Persian Rugs have earned is their recommendation. The Reduced Prices are an incentive to secure them at this time.

Size 11.3x15, reduced to $190.00
Size 9x12, reduced to $119.75
Size 8.3x10.6, reduced to $110.
Size 36x63 inches, reduced to $20
Size 27x54 inches, reduced to $12.50
Size 22½x36, reduced to $8.75

SIXTH FLOOR

95-Piece China Dinner Sets $37.50



CHINA Dinnerware consisting of 95 pieces, sufficiently large to serve 12 persons, has a decidedly artistic pattern and an amazingly low price.

The coloring is delicate—light blue panels, sprays of pink roses in festoons of old gold outlined by a wide ivory border.

The covered dishes, cups, creamer and sugar all have half mat gold handles, while each piece has a gold line around the edge.

Specially priced at $37.50 a set.

SIXTH FLOOR

J. W. Robinson Co

Closed All Day Saturdays during July and August Except August 31



Coats At Half Price

150 COATS COMPRISING THE FINER, MORE EXCLUSIVE MODELS, BOTH FUR TRIMMED COATS AND COATS WITHOUT FUR ARE INCLUDED IN THIS REDUCTION.

Fur Trimmed Sports Coats

TWEEDS in mixtures trimmed with large fur collars of kit fox, beaver and caracul in grey, tan, black, green and blue, regularly priced from $69.50 to $135.00, at Half Price. Sizes 14 to 42.

Dress Coats at Half Price

CLOTH OR SILK COATS exceptionally well made and trimmed with such smart furs as ermine, leopard, lapin, fox, galyak, caracul and monkey, include sizes from 14 to 38. Black, tan, blue and grey. Regularly priced from $85 to $235 at Half Price.

Coats Without Fur to be used for ensembles are of basket weaves and light weight fabrics. Exceptionally well tailored coats trimmed with novelty tuckings. Black, navy, tan, grey and green. Sizes 14 to 44 regularly priced from $25 to $49.50 at Half Price.

White Coats at Half Price

WHITE Coats in basket weaves and fancy materials, broken sizes, 14, 38, 40 and 42, regularly $45 and $49.50, at Half Price.

No Charge for Alterations.

THIRD FLOOR

Frocks At Half Price

BECAUSE of the large number of Frocks which were reduced to Half Price for the Last Day of the Month Sale many of very fine quality remained. These exceptionally fine frocks together with another group of frocks newly reduced to Half Price for this event are offered at great savings.

Street, Afternoon and Evening types exhibit recent style trends: Moulded hip lines, long in the back lines and skirts with flared insets are noted.

The various types are of lace, chiffon, georgette and crepes in beige, green, blue, orchid, rose, black and navy. Printed crepes and georgette are included.

Prices which formerly ranged from $39.50 to $97.50 are now Half of these prices or $19.75 to $97.50.

No Charge for Alterations

THIRD FLOOR



Above:
Two-piece Ensemble of soft blue Georgette. The printed blouse and flared skirt make a one-piece frock. The jacket is of blue double georgette with a bow collar. Hat price at $72.50.

At Left:
Shell Pink Evening Gown with long bodice of heavy taffeta lightly full over the hips. The cape is of fall flowers of pink tulle. Half Price at $47.50.

Colored Kid Shoes Reduced to $7.85



107 Pairs of Women's Colored Kid Shoes in several different styles are to be reduced.

Among them are red or blue kid shoes with novelty one strap. Green or Beige Kid D'Orsay Pumps and Beige Kid Strap Pumps and Oxfords with Cuban heels are also in the selection.

All of the styles are in broken sizes, but a very good choice may be had. Reduced to $7.85.

THIRD FLOOR

"Contouration" Adviser

MISS ADAMS of New York, representative of the Contouration Methods will be in the Beauty Parlor of J. W. Robinson Co. on July 8, 9 and 10 and will be glad to give advice on contouration treatments and care of the skin.

SECOND FLOOR

Sunday-School Lesson

BY WILLIAM T. ELLIS

n Co.

ugust 31

Coats At Half Price

COATS COMPRISING
E FINER, MORE EXCLU-
VE MODELS, BOTH FUR
IMMED COATS AND
ATS WITHOUT FUR
E INCLUDED IN THIS
DUCTION.

Fur Trimmed Sports Coats

WEEDS in mixtures
trimmed with large fur collars
it fox, beaver and caracul in
tan, black, green and blue,
arly priced from $69.50 to
5.00, at Half Price. Sizes 14
2.



Above:
Two-piece Ensemble of soft blue Georgette. The printed blouse and flared skirt make a one-piece frock. The jacket is of blue double georgette with a bow collar. Half price at $72.50.

At Left:
Shell Pink Evening Gown with long bodice of heavy taffeta tightly fitted over the hips. The skirt is of full flounces of pink tulle. Half Price at $87.50.

"Contouration" Adviser

MISS ADAMS of New York, representative of the Contouration Methods will be in the Beauty Parlor of J. W. Robinson Co. on July 8, 9 and 10, and will be glad to give advice on contouration treatments and care of the skin.

SECOND FLOOR

Sunday-School Lesson

BY WILLIAM T. ELLIS

...Sunday-school lesson ... 14 is, "Ezekiel Teaches Personal Responsibility."—Ezekiel xxxiii, ...

...body at some time or other ... the children's wistful game of ... "Peewee." Indulge me in ... a few minutes.

... I could gather all of the newspaper editors of the land under a ... row of palm trees alongside of the ... Chebar River, with the ... Prophet Ezekiel to teach them this ... Sunday-school lesson, something tremendous would result in the way of ... strengthening of public morality, of ... righteousness and of democratic ...

... I could put this same God-afire ... herald of another over one big ... theological seminary, comprising all ... the preachers on this continent, he ... could lash them into such a fearful ... sense of responsibility for man ... before God that a trumpet-sound ... "Thus saith the Lord" would ... ring out from every pulpit. Swift-moving and clever literary diversion would disappear from discussion. Interdenominational squabbles, ... time-wasting discussions of the ... sacredness of the power of ... interpretation of the Divine Word ... would upset every preacher. ... I could call for a fortnight dismiss ... colleges and high school classes ... and their teachers swiftly on a ... pilgrimage to the vicinity of Babylon and if I could put all these ... students to school to Ezekiel, ... hearing prophet of the exile, I ... am very sure that he would strip ... them bare of pettiness and of ... self-delusion and of posing, and ... he would make them see their ... God-given responsibility for ... their young life. Many manly ... hearts would for the first ... time in realization that ... sin is blood.

... I could transport all lawless and public officials across ... the desert to the ruins of Babylon ... there to be addressed for only ... an hour by this statesman-prophet Ezekiel, they would return ... to their task with a new understanding of ... the divine providence which overrules all history, and of the dignity of which they are but ...

... as men or women to whom ... have been given the place of leadership ... or the teaching office could ... speak to their fellows as other ... men do of civic responsibility, after ... hearing the searching words of this ... great prophet, to whom conscious-ness of the living God was the ... supreme concern of life.

HIDDEN OF LEADERSHIP

... it seem rather fantastic to ... picture this robed and sandaled ... ancient Hebrew prophet of ... two-score hundred years ago as ... addressing our modern editors and ... preachers and teachers and public ... officials? Nevertheless, the stern-faced Ezekiel is doing just this ... thing. Literally millions of men ... women, boys and girls, are be-brought face to face this very ... day with his presentation of personal responsibility in such phrases ...

... "If thou dost not speak to warn ... the wicked from his way, that ... wicked man shall die in his iniquity; ... but his blood will I require at ... thine hand. Nevertheless, if thou ... warn the wicked of his way, to turn ... from it; if he does not turn from ... his way, he shall die in his ... iniquity; but thou hast delivered thy ...

CAUSE AND EFFECT

... and anarchy broke out in a ... country, but nobody thought to ... blame the long years of political ... chicanery, debauched justice and ... lawlessness which had pre-...

... beautiful girl from a fine home ... goes gradually into a life of ... shame, but few persons linked her ... fate with the "do-as-you-please" ... teachings of her college pro-...fessors, and their flouting of the ... time-honored standards of morality. ... A youth of promise and person-...ality drifted into dissipation, drunk-...enness and crime—and, incidentally, ... into his parents' hearts. That the ... leading citizens of his family ... should have taught him to defy ... the prohibition law, and to look ... upon his own desires as transcend-...ing all other considerations, may ... have had only remote connection with the ... young man's fate, but was never men-...

... removed from his intended career ... as a minister of the gospel be-...cause he lost his faith while sitting ... under a neo-modern preacher, a ... man became a cynic, a ... ne'er-do-well, a suicide. ... Whose hands is his blood?

... Likewise his "pink" professor econ-...omics in the Ten Commandments and ... the rights of property and the laws ... of trust as "capitalistic," one ... wonders how much youth practiced ... dishonesty to the limit and be-...came a murderer and a thief. Who ... is to blame?

... We might run through a long ... gallery of present-day illustrations ... of heart-searching teach-...ing concerning the responsibilities ... of citizenship. Is it any wonder that ... misled persons are concerned ... in conditions wherein preachers ... of churches and editors and of-...ficials and other leaders seem to ... shirk the responsibility of being ... watchmen on the walls of ...

FURTHER SOLEMN THOUGHT

... In the story has been told of ... a time when asked Daniel Web-...ster what had been his greatest ... day. At once the great states-...man replied, "A consciousness of my ... responsibility to Almighty God." ... It is the conviction which makes ... men prophets. It is the force ... which enables and restrains ... and exalts rank high amidst ... all other sense of a divine mis-...sion and meaning and ma-...jesty in their days.

Girls Will See Splendid Dance

... Whoopee Carnival, dedicat-...ed to the visiting convention dele-...gates, will be staged at the Pom ... Pom tonight, tomorrow night ... and Wednesday. Tomorrow night ... there will be performances of "Parisian ... Flirtations," new musical revue, under ... the direction of William Mefkie-...witch.

... Pom Pom artists' models and ... girls, led by Loraine Foster, ... will appear in a special ... number by O'dock Rhythm," ... in which they will wear costumes ... of "bathing duffles," trimmed with ... real miniature gendarmes.

BROADWAY • HILL • AND • SEVENTH • "ONE • OCLOCK • SATURDAYS"

BULLOCK'S
FASHION FABRICS

JULY FASHION FABRICS SALE!

There is magic in the little word, *"Sale"*, the way Bullock's uses it! ... exclusively on those annual occasions that mark special buying achievements or drastic lowering of prices or both as in this instance concerned with Fashion Fabrics! Thousands of yards of Silks, Woolens, Cottons, Rayons, Laces, at drastically lowered prices! Indeed yes there is Sale Logic and Savings Opportunity back of it! Reason for the urge to buy liberally!

Fashionable COTTONS

5,000 Yds. of Bright Printed Cottons, 22c

The cottons that make up into charming home frocks, into pajamas and clothes for the children! 2000 yards are of 36 inch Percales in floral and conventional patterns of bright coloring! 3000 yards of fine 32 and 36 inch Zephyr Prints, checks and figured designs in bright and subdued colors. July Sale price, 22c yard!

4,500 Yds. of Linenes Broadcloth, Zephyrs 33c

1500 yards of 36 inch Printed Linenes for the little ensembles and ensemble coats. Bright, splashy designs on white grounds. 1500 yards of soft finished 36 inch Mercerized Broadcloth in bright floral and striped designs for beach pajamas. 1500 yards of better quality 32 inch Zephyr Prints, including TWIN PRINTS, a Summer, 1929, fashion for effective ensemble contrast in dress and coat! All these and more at 33c yard!

3,000 Yds. Organdie Rayon Taffeta, Yard 55c

2000 yards of the 45 inch Imported Organdie, of the fine permanent finish quality in solid white and pastels, also flowered organdies, for picture Summer frocks. Sheer, dainty, cool!

Special Telephone Service! Order by Phone TR. 1911

Special provision has been made to give telephone orders exceptional attention. Order clerks are fully informed regarding each item advertised.

Reduced! Printed SILKS

$1.95 YARD

Printed Indestructible Chiffon	$1.95
Printed Chiffons Reduced to	$1.95
Printed Washable Crepes	$1.95
Printed Satins, Just Arrived	$1.95
Printed Crepes Reduced to	$1.95
Printed Flat Crepe, Crepe de Chine	$1.95
Niobe Crepe, Solid Colors	$1.95

White Silks Reduced!

White Suede Crepes Reduced	$1.95
White Flat Crepes Reduced	$1.95
Old England Tennis Crepe, White	$1.95
White Pebbly Flat Crepe	$1.95
White Satin Crepes Reduced	$1.95

Beautiful RAYONS

1200 Yds. of Rayon Chiffon Voiles, Yard 75c

Sheer and lovely for Summer dresses! The fabric is exquisitely sheer and cool! The designs in beautiful flower colorings, or vivid hues, including the new monotone effects on light or dark grounds. This fabric, woven of beautiful rayon, has the appearance of a much better sheer chiffon. 36 inches wide. Another thing in its favor is that Rayon Chiffon washes perfectly! 75c yard!

800 Yards of Sheer Rayon Georgette, Yd. $1.45

Bright prints for the better home frocks. Light and dark patterns. Beautiful lustrous fabric 40 inches wide. Also Printed Rayon Flat Crepe in small designs in bright colors and dark tones, Tans, Browns and Blue predominating. 40 inches wide. Special pricing at $1.45 starting Monday.

500 Yards of Printed Rayon Flat Crepe, Yd. $1.95

Beautiful small and large prints, some with border on selvages. Types that make up into charming dresses and ensembles. Styles particularly suited to town and travel wear. 36 and 40 inch widths. Many patterns to choose from.

Rayon Taffeta for Decorative Uses, 55c

The changeable Rayon Taffetas so much in demand for hangings, bed spreads, pillows and other decorative purposes! 36 inches wide. 55c yard!

Cire, Chantilly Lace Flouncing, $2.85 Yd.

They were, of course, originally much higher in prices; that is, laces of this quality were, for these are new laces bought below regular for this special sale! Beautifully patterned Cire and Chantilly Allover Lace Flouncing! Black, White, Sun-tan, Pastels! Widths 18 to 36 inches. It requires such a little to make a charming frock and lace frocks grow more and more fashionable! Starting Monday, $2.85 yard!

350 Yds. of the Dress Tweeds of Fall, 1929

$3.95 Yard

A first showing and a special price . . . a dual event of unusual importance! The fashionable Tweeds that smart women will wear during the Fall and Winter 1929-30. The authentic tweeds, of course, sponsored by Paris! yet woven by an American mill noted for its fashion authority!

Fourteen new patterns . . . Tweeds of loose, lacy weaves in the new colorings . . . blues, browns, greens, Oxfords, yellows, navy! Some smooth finished dress fabrics, too. Rich woolen fabrics for dresses, ensembles, for light coats!

A time to choose and have made up into Fall-Winter 1929-30 fashions! Special selling price, $3.95 yard!

BUTTERICK FASHION PATTERNS

Lace Jackets, $7.50

One need not dwell upon the fashion importance of "the little jackets" for everyone knows every frock has one. These of lace may be worn with lace gowns or with printed or plain chiffons. Only 25 at this special pricing Monday, $7.50!

Lace Yokes, 85c each

To freshen georgette or crepe frocks these beautifully fashioned Lace Yokes! 800 of them in many styles. Yokes for wear in front or back of dresses! Round, square, deep and shallow V necklines. Bretonne, Alencon laces. Fractional at sale price, 85c.

Narrow Laces, 20c yard

Valenciennes Lace in white and ecru. Also a few pieces of Chantilly lace edges. Widths ½ to 3 inches. Special value at 20c yard!

Rich Laces, 45c yard

1800 yards in this grouping of Bretonne and machine made Alencon Lingerie Laces . . . edges, bands, insertions.

Alencon, $1.45, $2.95, $4.95

Bullock's selected these marvelous values from regular stocks and grouped them to sell at these lowered prices! Real hand-run Alencon Laces in a multitude of exquisite patterns. Laces designed for the woman who loves laces! Special! $1.45, $2.95, $4.95 yard.

And in addition 500 yards of Bretonne, Alencon and Venise Laces, 12 yard bolts at 95c bolt!

50 Philippine Dress Patterns—Reduced

$4.95 Each

Philippine Dress Patterns—$4.95—a complete dress already to wear with the exception of a few simple fitting and finishing details. Dress patterns, exquisitely embroidered in many colors on Pastel Voile. A type that has been eminently successful all the Summer through, just fifty of them, now, so this unusual pricing, which is really but a fraction of worth, $4.95 each!

Ruffled Net Flouncings, $4.95 yard—it requires but 3 to 3¼ yards to make the exquisite ruffled net skirt of a picture frock (plus plain net for the bodice,) White, Cream, Sun-tan, Pastels!

Organdie Flouncings, $4.95 yard—some are ruffled, others have touches of well placed embroidery. White and pastels!

VOGUE FASHION PATTERNS

Sections of Fashion Fabrics . . . . . BULLOCK'S . . . . Second Floor, Broadway Building

NEW "SWEETHEART" FOUND

Warner Baxter's Liking for "Miss Talkie" Spur to Fresh Achievements in Films

BY ALMA WHITAKER

The best tonic in the world is a new love affair. Viola, meet Mr. Warner Baxter, new ardent swain of Miss Talkie, for whom the kiss of Miss Silent had grown insipid. For a couple of years now, Miss Silent had outgrown the gentleman's liking.

"It was quite mutual," grins Warner, who, after his dazzling success in "In Old Arizona" now appears in "Behind That Curtain" at Loew's State this week.

"I was losing interest in the silent pictures rapidly....it was just a matter of how many weeks for how much to me. I used to wonder why anyone hired me, and thanked my luck.....

"You know, I have always been a lucky begger. I never had any of the sacrificial uphill struggle most actors claim to have. Of course, there were temporary hard spells—but they were fun. So it was luck that put me on the stage for twelve years and kept me there; luck that got me in the movies in the first place, and still more luck that hoisted me into "In Old Arizona," when the talkies came in.....

TECHNIQUE STUDIED

"I am more and more impressed with the fact that technique will now be a potent factor in pictures as it always has been on the stage. I go to see every one of them and study, study. I have never taken my work so seriously in my life before. Milton Sills was glorious in 'The Barker.' Ruth Chatterton is an example of perfect technique in 'Madame X.' and so is Lewis Stone. I consider Stone one of the past masters of technique. Joe Schildkraut gave a superb performance in "Show Boat." Yes, and in this 'Behind That Curtain' of mine, I think Gilbert Emery really steals the show....his performance is well nigh perfect as the detective....

"I don't think it is necessary for an actor to 'feel' his roles. A good actor should be able to wring laughter, tears, emotions, suspense with variety....and then turn and say 'How was that? Pretty good, eh?'

"Yes, I like character roles. I'd even like to do Lon Chaney stuff, ...except that I would wish that the audience might feel that the girl really could fall in love with me.... a dash of romance, you know. I am certainly glad to have edged away from drawing-room parts...I never did think they were my line. All the same, I hope I shall not now have to be Mexican all my life. I begged 'em to kill off 'The Cisco Kid'...a sequel to 'In Old Arizona,' but in the one we're making now, I am Mexican-American. I'd like a good Italian role, being pretty good at dialects... always was, even as a kid....

"I think some of the sound pictures are punk...I've walked out on several. I'm tired of the ensemble stuff, too....but I go to every new show and if there is just one good performer, he holds me there.

NEVER SO ZESTFUL

"You know, I really had some technique myself when I was on the stage. Not much use for it in silent pictures and I lost interest, I guess. But believe me, I'm in love with my profession all over again now, haven't felt so zestful for years. I am both a good fan and an eager actor...."

I came to the conclusion that one of the secrets of Warner Baxter's success is his abiding faith in his "Good Luck." When Warner says "Just my luck!" it's a twinkle of triumph...with never a hint of the persecution complex somewhat associated with that phrase on the lips of so many actors. Oh, there's a good deal in holding the right thought. For there was a dim period, just before "In Old Arizona," when some actors in Warner's state of mind would have been dreadfully sorry for themselves. Warner just waited for his lucky star to ascend again, and stood expectant to hurrh.

BROADWAY · HILL AND SEVENTH · ONE O'CLOCK · SATURDAYS

BULLOCK'S



$6.85

DEAUVILLE SANDALS

A BULLOCK EVENT! Deauville Sandals—the GENUINE—with T-strap and either Cuban or military heels and all the flexible comfort and smart contour that make for the unrivaled popularity of the genuine Deauville sandal.

A new price—a Bullock price—a price that speaks volumes to the alert and well-informed shopper.

Five hundred pairs. White combined with red, blue, green, black or beige. Plain beige or parchment with brown. All sizes collectively.

Sportswear Shoes—BULLOCK'S—Seventh Street

MIDGET APPEARS IN FILM TAKIE

Paramount Finds Woman to Play Part in Sound Picture Titled "Illusion"

After three weeks' diligent scouring of Hollywood the Paramount casting office has discovered a midget with a microphonic voice.

Harriett Spiker, 3 feet 11 inches tall and weighing 45 pounds, has been found to play the part of the Lilliputian freak in the all-talking production, "Illusion."

Miss Spiker responded when an advertisement was placed in Los Angeles papers by the Paramount casting office. She has never before capitalized on her stature. Only the lure of the microphone and of appearing with Charles (Buddy) Rogers and Nancy Carroll enticed her to exhibit herself as a freak.

Despite her size the midget miss is described as perfectly formed. She was born in New York of normal parents.

Christie Will Produce Group for Paramount

The Christie organization has started production on the new group of all-talking plays, which are to be released by Paramount beginning in August. Starting in February, Paramount has thirteen of the Christie pictures released down through the present quarter, and beginning early in August the new season will start.

Among the pictures which will start off the new releasing season are "The Sleeping Porch," with Raymond Griffith, supported by Barbara Leonard, John Litel and David Callis; "Faro Nell," featuring Louise Fazenda, and another of the popular Octavus Roy Cohen stories, "The Lady Fare," and Charlie Grapewin and Anna Chance in "Ladies' Choice."

With three directors and complete staff available, as well as the special staff of twenty-four men in the Christie recording crews, production of these Christie talking plays will continue on at regular intervals through the coming season, when twenty-four more pictures are to be made for Paramount distribution.

Selection of new story and short-play material is now being made by Al Christie and Alfred A. Cohn, editorial supervisor for the series.

Walk Denotes Character to Picture Star

What is the simplest means of character reading?

"By observing a person's walk," unexpectedly observes Catherine Dale Owen, who is playing the lead opposite John Gilbert in "Olympia."

"So much is expressed in a walk," continues this actress.

"Every mood may be noted in the kind of steps taken," she continues.

"I have seen a woman at the end of a long, weary day, dragging one foot after another. It was not necessary to question her or to even look in her face. Instinctively that walk told me of her weariness.

"I have seen sub-debs, exuberating with youth. Their light steps expressed more than any words they could have uttered.

"I have seen the society dowager, assured of her position in the world, all denoted in the firmness of her footsteps.

"Contempt is easily seen in the sort of step taken—remember Dickens describing such a person. At any rate, you will notice tight-fisted people have a corresponding walk.

"A jovial person will walk along in good-natured fashion, while the ill-tempered variety may be endowed with a sprightly walk of unpleasant rhythm or a pokey walk of mean fashion.

"Just watch the steps of your acquaintances if you want to fathom deep into their characters. Breeding and refinement are as evident as the recognised swing of a Bowery tough.

"You may catalogue your friends as to walk more easily than by their words, for education may put a clever coating of veneer over the surface of their language, but the walk can never be disguised," Miss Owen concludes.

Title Writer Holds Record

Joseph L. Mankiewicz, having set a record of titling silent versions of six Paramount talking pictures in eight weeks, has been signed to a long-term contract, it is announced.

Mankiewicz, brother of Herman J. Mankiewicz, Paramount staff scenarist, thus becomes, at the age of 21, the youngest member of Paramount's writing staff. The pictures he has titled (silent versions) are "The Dummy," "Close Harmony," "The Studio Murder Mystery," "Thunderbolt," "The Man I Love" and "The Mysterious Dr. Fu Manchu." He has finished titling Clara Bow's new vehicle, "Dangerous Curves."

Screen Ability Helps Little

Juveniles of the screen can no longer hope for success through screening ability alone, but must pay more attention to acting, declares Arthur Lake, who has been featured in "Harold Teen," "The Air Circus" and "On With the Show" as the juvenile lead.

"Screening ability has ceased to be the prime requisite of success since talkies have become so popular," says Lake. "We youngsters must learn to act. Fortunately, there are many stage and screen veterans among character actors who will help us perfect this necessary attribute. Of course, we must be more or less original, but there are points to be gained by watching their performances which only years of experience could teach us."

NAME FITS PART; GIRL GETS JOB

"Cupid" Ainsworth Lands Part in Picture Play Giving Aid to Lovelorn Swains

Despite the prognostications of one William Shakespeare no one can tell Cupid Ainsworth that there is nothing in a name.

When the young comedienne of vaudeville first embarked on a professional career she adopted as her professional given name the appellation which school friends had applied, because of her generous build, happy disposition and always smiling countenance.

A short time ago Cupid came to Hollywood to visit friends. One night at a dinner party she met Gregory La Cava, who was about to begin work on the direction of "Big News" for Pathe.

"I think you'd be an ideal type for a part in my new picture," he told her. "It's a newspaper story and I want some one to play the conductor of an 'Advice to the Lovelorn' column."

"Well," the plump Miss Ainsworth joked, "I'm sure I ought to be a good person for that part. You see, my first name is Cupid."

Director Held Developer of Comedy Stars

A developer of comedy stars is the unique reputation built up by Leo McCarey, director who has just been assigned to direct "Dancing Rhythm," from an original story by Earl Baldwin and Joseph Franklin Poland, as the second picture in his Pathe contract.

McCarey, who recently completed direction of "Joe College," an all-dialogue picture of scholastic life starring Eddie Quillan, made comedies for the Hal Roach studios for several years, and was instrumental in developing such stellar luminaries as Charley Chase and the celebrated team of Stan Laurel and Oliver Hardy.

During the past two years of his association with Roach, McCarey held the post of director-general of that studio. In this capacity he supervised all comedies emanating from this lot, besides directing on occasion.

Barrie Heroine Gets Role Here

Fay Compton, playing the leading feminine role in support of Adolphe Menjou in his new picture, "The Concert," is known as "the Barrie heroine" in England, her native land. Miss Compton is one of the upper few of the London stage, a star in her own right and one with a following throughout Britain. "The Concert" is her first all-talking picture, and Menjou's first as well.

The English actress has played in several British-made films, several of them with Clive Brook, who also is now under contract to Paramount in Hollywood.

"The Concert" will be directed by Victor Schertzinger, whose knowledge of music is as profound as his knowledge of the camera.

Mae Murray Returns Here

Mae Murray, Tiffany-Stahl star, returned to California recently, after an absence of twelve weeks, during which time she has been making personal appearances in the principal theaters throughout the United States.

Present indications are that the new sound stage the company is building, said to be one of the largest in the world, will be completed by the time Miss Murray is ready to go into production on "Peacock Alley."

During the sale of the effects of the Waldorf-Astoria Hotel in New York City, famous pieces of furniture that adorned the hotel's Peacock Alley were purchased by the Tiffany-Stahl Company, and will be used in one of the scenes of the picture, filming of which will begin the latter part of June.

Musical Hits Feature Film

Three brand new musical numbers will supplement the score that made "Rio Rita" an international hit, when Radio Pictures makes an all-musical, all-talking film of the Ziegfeld extravaganza.

Harry Tierney, who wrote the original score, is to contribute the new tunes to his own show. Tierney is now on his way West. In addition to composing the new music for "Rio Rita," he will write the score for an original operetta, the book and lyrics of which are to be done by William Le Baron, vice-president in charge of production for Radio Pictures.

Bebe Daniels and John Boles are to have the leads in the RKO version of the musical comedy. Rehearsals are scheduled to start the 17th inst.

BENNY WORKS FOR NUGENT

Jack Benny, former vaudeville monologist and now talking-picture actor, is playing under the direction of the man whose crown he fell heir to on the stage. When J. C. Nugent, premier vaudeville monologist, forsook this to stage and star his own plays, Benny stepped into his place. Benny is now playing the title role in "The Rounder," Nugent's stage opus, which the actor-author is directing as his first talking picture for Metro-Goldwyn-Mayer.

Cowboy Songs May Finish Jazz Tunes

Collegians and flappers the world over will soon be dancing to the tunes of cowboy songs, while jazz will be relegated to the heap of old-fashioned and passe things.

This belief is expressed by Ken Maynard, western star, who has been popularizing songs of the range in Universal pictures. "The Wagon Master," his first picture under a five-year contract, is synchronized and contains several songs that have hitherto been known only to the boys who ride the prairies. "The Dark Horse Entry" also featured a number of western songs, and several others will be incorporated in "Kettle Creek," the new Maynard film now in production.

"There is more real music in these cowboy songs than in the jazz pieces being played by dance orchestras these days," said Maynard. "The songs have a swing to them. People dancing to such accompaniment are naturally more graceful than they are following the contortions of jazz music."

Maynard was born in Texas and has lived most of his life on the range, among cowboys and in circuses. Many of the old songs which he is using in his pictures have never before been recorded on paper. He has a collection of them, having jotted them down—words and music—while a crowd of cowboys gathered fit a shanty door of an evening to sing.

Pie Throwing Comedy Nears Total Eclipse

Modern screen comedy has grown away from the early slapstick pie-throwing period and commenced to copy very closely the humorous side of everyday life, according to Leo McCarey, comedy director who was recently signed to a new Pathe contract following his completion of "Joe College," an all-dialogue production.

The early comedies, explains McCarey, might all be thrown together and labeled the "mishap" group. This is the period when nearly every laugh was derived by causing the buffoon of the comedy to undergo some discomfort. Either he slipped on a banana peel, caught a pie in the face, tripped over a rope, got smacked by the villain, or had something equally disastrous happen to him.

Today, states this director, the comedy is more plausible, more real and consequently more genuinely funny. In large part it deals with the mishaps that occur to those incompetents on the highways of the life, but rather its victims.

world, who are not the masters of

Linguist Held in Demand for Foreign Films

Hedwiga Reicher believes that the talking picture is opening a great future for actors who speak two or more languages.

"It is certain," says this well-known player, "that the producers will do everything in their power to keep their foreign trade. News from the European theaters already says that their audiences want the sound picture. They also want the American picture. Thus arises the situation."

Talking picture must be made for foreign countries. They must be made in the language of the country. It would be very expensive to "shoot" an entire picture twice, with one cast for America and another for the export trade films. So a future is opened for linguists—one with more interest than the silent drama has ever offered.

Miss Reicher, who has played on the stage in the languages of both in her native tongue.

A New England farm woman, the mother of Janet Gaynor, in "Lucky Star," is Miss Reicher's latest role.

Travel Held to Be Author's Aid

Time spent during youth traveling in the various countries of the world is not wasted, but lends a solid background of experience for almost any profession, according to Wallace Smith, author, artist, and world traveler who was recently signed by R.-K.-O. to a long-term writing contract.

Taking the profession of authorship as his example, Smith points out that the writer who knows the Orient, Central America or the European continent is much better fitted to surround his stories of these locales with an authentic atmosphere which will go far to insure their success. It is not possible to do this from a theoretical or book knowledge of these places, he declares.

Particularly gratifying, comments Smith, is the trend of the producers toward greater accuracy and authenticity in their pictures, and their employment of experts and authorities to insure correctness of costume, background and period in their productions. This movement is bound to aid the screen in building up a more solid and respectable standing in the eyes of worldly people, the writer concludes.

Brains Needed to Look Dumb

Were screen comedians really as "nutty" as they appear upon the screen, "Dumb Dora" would have to look to her laurels, says Harry Gribbon, the detective who finds everything "just too bad" in "On With the Show."

"It takes a real actor to appear 'dumb,'" declares Gribbon, "although every comedian has his own method of displaying the quality. Charlie Chaplin prefers to be pathetically simple. Harold Lloyd uses his surplus energy for the same purpose. Joe Brown's versatile mouth promotes laughs, and Wallace Beery can look dumber than any actor I know of, when he wants to."

FILM STAR SAYS SHE'S HOMELY

Louise Fazenda Makes Strange Claim Asserting Good Looks a Hindrance

Louise Fazenda is afraid that her public is beginning to think of her as pretty.

And this, she says, will never do. The comedienne has drawn the public to the box office for years because of her freakish costumes and inimitable humor.

Louise blames it all on color pictures. "I don't think the public ever looked at me twice except to laugh until Technicolor began photographing me in red hair and colored dresses. I hope my next role is that of an old woman without teeth or hair. Perhaps I am the only girl in the world who does not want to be called pretty, but it means serious trouble for me."

Maynard was born in Texas and has lived most of his life on the range, among cowboys and in circuses. Many of the old songs which he is using in his pictures have never before been recorded on paper. He has a collection of them, having jotted them down—words and music—while a crowd of cowboys gathered fit a shanty door of an evening to sing.

WAR FILMS TOO SAD

Enacting the part of a heroine in a war picture like "The Good-by Kiss" isn't half the fun of being a chorus girl in "Broadway Babies," according to Sally Eilers, who had a prominent role in both pictures. "All you get is tears and sympathy in a war picture," says Sally. "Laughs come with comedy, and I would much rather cause laughter than tears. And talkies are much more interesting than silent productions. I have learned dance steps, singing and how to speak over a microphone since I started to work in 'Broadway Babies.'"

BROADWAY · HILL AND · SEVENTH · ONE · O'CLOCK · SATURDAYS

BULLOCK'S



5 COLLEGIENNE

HATS THAT PREDICT AN EARLY FALL

It is all in the hat . . . or at least so it seems, for many a really interesting costume just misses chic because of a ill-mated hat! Bullock's *Collegienne Shop was very careful to choose the best French Hats, in replica, that would best coordinate with young fashions! And had them made up in five different colors which gives you twenty chances of a perfect hat for a certain costume!

The replica of Marie Christiane's duo-type hat, may be worn with either the front or the back to the fore, as sketched at top.

Mado made an interesting Skull Cap with scalloped Ear-tabs over the right ear!.

Marie Guy might well have called this Dutch turban, Gretchen. Its, bonnet silhouette flatters.

LeMonnier designed the Beret of Tweed-like Boucle and Felt combined for wear with the tweed coat or ensemble!

Rich Glace Felt and Soleil. Aloha Brown, Hawaiian Brown, Jeanne d'Arc Blue, Emerald Green, Black! Each a clever style for the *Collegienne faces, $15.

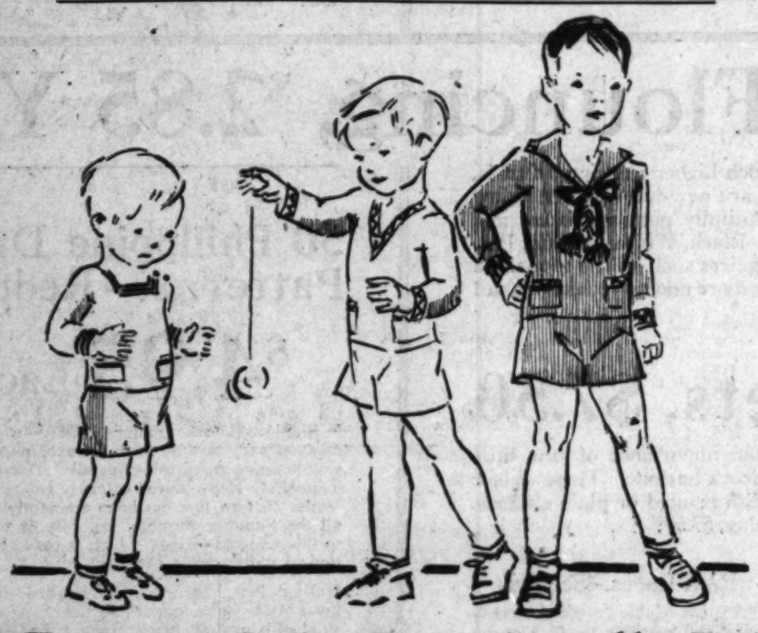
*Collegienne is a trade-mark name, registered by Bullock's

Collegienne Shops, BULLOCK'S, Fourth Floor

BROADWAY · HILL AND · SEVENTH · ONE · O'CLOCK · SATURDAYS

BULLOCK'S

White
Green
Tan
Coral
Blue
Navy



500 Famous Suits Fractionally Priced

Boys' "Bleyle" Knit Jersey Suits, $4.95

An achievement in merchandising! First time a price concession from this famous maker!

A Bullock's Store for Boys' Event, planned for Monday! Four styles, three sketched. The suits were made by "Bleyle," the famous German maker of boys' knit sweaters and suits. They are knitted of fine wool and styled to hold their shape. Shorts are fully lined. Every detail of design and finish is beautifully done. White, Green, Tan, Coral, Blue and Navy. Sizes 2 to 8 years.

Store for Boys...BULLOCK'S...Fifth Floor, Broadway Building

Ability Gets Break Over Mere Beauty

"Beauty is cheap. Ability is precious." So says Millard Webb, who directed beautiful girls and

"To the girls over there who think Mary Eaton was given the role of 'Glorifying the Girl' because she is beautiful, I want to say that she was chosen because she was the only girl I could find who could play Preparedness has played a part in history, and will always. Mary Eaton could sing and had stage experience. Lovely pretty girls are numerous in New York, but did this fact influence producer wanting ability?"

Webb will direct Billy Dove in picture. "Here is the girl who is accepted as beautiful by one," says the director. "The girl is called lovely by all, but usually disagrees, preferring a different type. Not so in the case of Billy Dove. She is generally accepted as the standard of beauty. But this would not carry her far. She must 'produce' at the box office."

To Webb goes credit for discovering Dolores Costello.

"I chose Miss Costello for 'The Sea Beast,'" he said, "not for her beauty. However, this does not detract from her acting ability. She has proven that she is a great actress. Ordinarily I would say beauty is the least important requisite of the successful actress in talking pictures."

SONGSTERS TEAM

Jack Oakie and Richard Gallagher, the Burns and Allen song-and-dance team in "Close Harmony," will be co-starred in "Fast Company," the latest to be filmed by Paramount. Elvillis Brown will direct.

ASSISTED AT CHURCH WEDDING

Matron, Maid of Honor at Ceremony



[Benson Weeks' studios]

Mrs. V. E. Wyckoff and Miss Lois Evelyn Crouch

MRS. V. E. WYCKOFF of Glendale assisted as matron of honor at the wedding of Miss Verna Crouch and Lieut. Curtis Johnson, U.S.N., while Miss Lois Evelyn Crouch was maid of honor at the ceremony, which took place Saturday, June 29, in the Presbyterian Church, Long Beach. The bride wore a fluffy organdie of spring green with long tight bodice and rhinestone shoulder straps, cut to a deep V in the back and tied in front with silver velvet ribbons, the skirt flounced over a silver slip reaching the floor in back. She carried only pink rosebuds.

Mrs. Wyckoff was in nile green organdie fashioned after the same model, with the exception that a green slip was worn and the bodice was tied with green velvet ribbons. She carried an armful of roses and sweet peas.

Gala Fetes in Society

Miss Greenberg will study acting and play production.

Announcement

A beautifully appointed tea at the home of her parents Mr. and Mrs. W. A. McFarlane, Miss Dorothy McFarlane announced her engagement to Rene Lanaert Baker, son of Mr. and Mrs. A. B. Baker of Hampton Park, the news being told by dog cards hidden in corsage. Miss McFarlane was graduated from St. Ann's Convent, New Rochelle, D. C., while Mr. Baker graduated this year from University of Southern California, and is a member of Psi Kappa Nu Fraternity. The wedding will take place June 17 at the Church of the Good Shepherd, Pasadena.

Shower

Miss Lois M. Wickersham of Hollywood entertained Saturday, June 29, in honor of Miss Lois May Hell, daughter of Mrs. Emma Hell of Virginia Park. Miss Hell is the niece of Robert E. Wilson, son of Mr. and Mrs. James Wilson of Pomona, Can. At the close of a delightful afternoon the honoree was showered with many beautiful gifts.

Long Beach Hall of Music at Pomona College, Claremont, was filled to capacity Wednesday evening of last week for the wedding ceremony of Miss Ruth Hamilton, daughter of Mrs. George Newton Hamilton of this city, and Archie Llewellyn, son of Mr. and Mrs. Thomas Llewellyn of Glendale. The ceremony was read by Rev. Russell Bunker of the Claremont Methodist Church and Alfred Ewington, teacher at Long Beach High School and brother of the bride for many years, played the organ for the service. The bride gowned in satin with a short lace bodice, entered the room on the arm of her father, to the strains of the march from "Lohengrin." Her veil of tulle and lace in cap effect was caught with a wreath of orange blossoms. The bride was assisted by Miss Ruth Hamilton, as maid of honor, in a gown of chiffon crepe, with slippers to match, and the bridesmaids, in contrasting shades of forget-me-not and wood violets, were Miss Elinor Shirk, Miss Marjorie Hamilton, Miss Lucille Van Loan of Long Beach, Miss Evelyn Berg of Pasadena, Miss Miriam Morris of Pasadena, and Miss Eleanor Hiller of Glendale. Miss Helen Carolyn Ewington, sister of the bride, was flower girl, and Master Leroy Townsend Ewington, ring bearer. Alfred Field served his brother as best man; E. D. Field, also a brother of the bridegroom; William Hamilton Russell, Sayler Young, Ralph Ford and George Newman, brothers of the bridesmaids, and members of the bridegroom's Alpha Epsilon, were ushers. Following the ceremony Miss Erma Bruce, contralto, of Claremont sang "All For You" by Marshall, and "Perfect Love," wedding march. Miss Bruce, violinist, accompanied for these solos by her sister, Miss Lois Bruce, who also played a violin solo arranged for violin. Mrs. Hampton Kent, cousin of the bride, of National City, and Mrs. I. Dwelt in Marble Hall, played the "Bohemian Girl." Following the ceremony Mr. Bruce played the Wedding March from "Midsummer Night's Dream" as the bridal party left the home of the bride. Mrs. Hamilton followed the wedding party and the bridal couple stood in the receiving line to receive their friends, assisted by their parents and the bridal party. The bride is a graduate of the Oregon State College and is a member of Gamma Phi Beta Sorority. Mr. Field also attended that institution. They will live in Glendale.

For Recent Bride

Mrs. Frank Johnson (Frances Jamison,) who but recently returned from her honeymoon, has been the incentive for many post-nupital gayeties. One of the recent affairs honoring her was a luncheon and bridge given by Miss Gladys Vorhes at her home.

Luncheon was served in the drawing room on small tables and the decorations were beautifully carried out in the shades of green, yellow and purple, each guest finding a lovely corsage of pansies marking her place. The drawing room was lighted by tall green tapers placed in large candelabras around the room. Several baskets of spring flowers were placed about the rooms.

The guest list included: Mrs. Frank Johnson, Mrs. James M. Rounds, Mrs. Daniel Ferguson, Mrs. Frank Henry, Miss Eva Haight, Miss Carol Latimer, Miss Katherine Jean, Miss Frances Jean, Miss Marie Marlow, Mrs. Will Miles, Mrs. Glendon Tremaine, Mrs. Raymond Tremaine and Miss Gladys Vorhes.

Miss Vorhes is one of the charming daughters of the Frank Albert Vorhes of West Twentieth street, and entertains frequently when in town. An interesting trip is being planned for the near future which will keep the Vorhes family away during the greater part of the summer. They will motor to Seattle to visit Mr. and Mrs. Frank Albert Vorhes, Jr., whose wedding will be remembered as one of the events of last year. Going on from there they are planning on visiting British Columbia, arriving home just in time for the Misses Dorothy and Ruth to enter college here.

Felicitations

Mr. and Mrs. Danforth White (Charlotte Darling,) are receiving congratulations over the arrival, Saturday, June 22, at the Good Samaritan Hospital of a son, who is to be named Danforth White, Jr. The little lad is the first grandchild in the family, his grandparents being Mrs. Herman Darling and Mr. and Mrs. William Moore White.

Entertaining House Guest

Miss Marian Irene Doan, daughter of Mr. and Mrs. John Doan, Yuma, Ariz., is passing the holiday week-end in Beverly Hills as the house guest of Mr. and Mrs. Homer Joseph Specht. Upon her return home Miss Doan will be busily engaged in final preparations for her marriage to Lieut. Herbert Enderton of West Point, the ceremony to take place the last of the month.

Exotic East Looms Large in Picture

The exotic lure of the Orient, which has much to do with the popularity of "The Shanghai Gesture," "The Letter" and other recent plays of that locale, is said to have been caught exceptionally in "Where East is East," current feature film at Grauman's Egyptian Theater.

Lon Chaney is starred in the picture, and in prominent roles opposite him are Lupe Velez and Estelle Taylor. Practically all of the action takes place in the Orient. Tod Browning, associated with Chaney in many of the star's past successes, directed.

In addition to the feature, the program at the Egyptian likewise includes the first "Our Gang" all-talking comedy, and Fanchon and Marco's "Contrasts" idea, the latter the only stage sevue in Hollywood.

BROADWAY - HILL - AND - SEVENTH - "ONE - O'CLOCK - SATURDAYS"

BULLOCK'S



HOME FURNISHING REDUCTIONS

During July the Home Furnishings Unite with the Furniture in Reductions...Reductions...Reductions! Everywhere on Bullock's Sixth and Seventh Floor are the Most Amazing Opportunities!

500 (Tuftless) Inner Spring Mattresses $29.75

never such a Mattress Value at Bullock's

. . . an Inner Spring Mattress . . . a Tuftless Mattress whose surface is smooth as a pillow! An achievement at this price! Never has Bullock's offered a Mattress value to equal it.

Its restful qualities have been proved. Here at last is perfect Mattress Comfort at a price almost absurdly low!

How Comfort has been Built into This Mattress:

1. Its 800 oil tempered pillow springs are each encased in a muslin pocket.
2. These springs are covered, top and bottom with long felted staple cotton.
3. Held together with tape stitching which guarantees the bat staying in position.
4. The long staple cotton used in this mattress gives far greater comfort than "linters" used in most inner spring mattresses.
5. It is tuftless . . . covered with handsome, heavy damask in blue or rose.

. . . Twin or Full Size . . . $29.75! Box Spring to Match, $37.50!

Mattresses and Springs . . . BULLOCK'S . . . Seventh Floor

$25,000 Stock Reduced in Modern Art Section

Furniture designed by notable European decorators . . . Accessories in glass, metal and ceramics from the famous ateliers of France, Germany, Austria, Italy and Denmark!

Original Etchings, Dry Points, Wood Blocks, Lithographs and Water Colors!

Sterling Silver and Pewter! A time surely to anticipate gift needs.

Modern Art Section . . BULLOCK'S . . Sixth Floor

$150,000 Stock Drapery Fabrics Reduced

Deep Price Reductions

Sweeping reductions have been made on all Draperies, even Drapery and Upholstery Trimmings are reduced. To think of being able to buy practically every piece of drapery fabric at a reduction! But during July you can . . . so don't delay your selection!

Damasks, Brocades $1.65—$13.45	Upholstery Tapestry $2.75—$10.45
Cretonne, Chintz 30c—$5.25	Curtain Materials 30c—$2.25
Velvets $2.25—$7.35	Curtains 95c—$11.95
Linens $2.25—$6.75	

All Drapery and Upholstery Trimmings Reduced
All Plain and Decorative Drapery Hardware Reduced

Draperies . . BULLOCK'S . . Sixth Floor

$20,000 Stock of Lamps Reduced Greatly

The entire stock . . . all of Bullock's Lamps and Lamp Shades of every nature, at new lower prices! You have only to step into this fascinating Lamp Shop at Bullock's . . . whatever you see before you is reduced. The joy of these marvelous selections . . . greater joy in the knowledge that every Lamp, base or shade, regardless of former value—is reduced!

Parchment Shades 6 in. 20 in. $2.75—$11.50	Table Lamp Bases $4.25—$82.50
Silk Shades Lined $3.75—$25.50	Floor Lamp Bases (metal) $3.75—$100

Lamp Shop . . . BULLOCK'S . . . Sixth Floor

$50,000 Stock Oriental Oversize Rugs at Great Reductions

Long noted for one of the finest and most extensive collection of Oriental Rugs in the West . . . Bullock's from time to time makes possible their purchase at prices remarkable in character! This month . . . July . . . more extensive reductions have been taken than ever before in the history of this store. Oriental Rugs among all other Home Furnishings are available at fractionized prices!

13.10x10.6 Kandahar $235	17.10x8.8 Anatolian..$376	14.10x11 Kirshehr...$455	15.8x11.2 Yildiz $625
13.10x10.2 Kirshehr $371	15.1x10.1 Anatolian..$400	14.11x11.1 Kirshehr..$459	23.11x12.2 Irani $629
13.9x11.1 Kirshehr..$424	18.2x8.9 Anatolian...$418	23.2x12.2 Irani $586	18.7x11.10 Yildiz....$685
	17.11x9.2 Kirshehr...$432		14.6x9.2 Kerman....$740

20.3x11.10 Yildiz....$755	
26.1x13.1 Bharistan.$1490	
23.10x13 Pamir ...$1520	

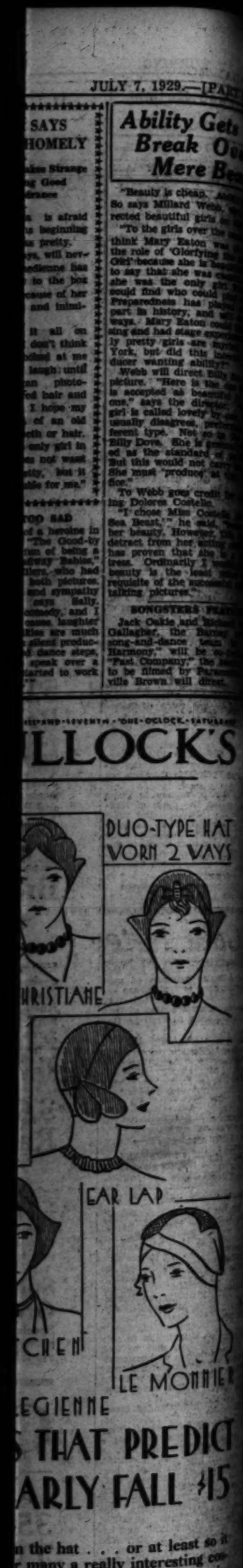
40 Washed Wiltons are Also Reduced!

27x54 inch $12.50	36x63 inch $20.00	8.3x10.6 .....$110.50	9x12 feet $120.00

Oriental Rugs . . . BULLOCK'S . . . Sixth Floor

...LLOCK'S

...AND-SEVENTH-"ONE-O'CLOCK-SATURDAYS"



...EGIENNE

...S THAT PREDICT ...ARLY FALL $15

...n the hat . . . or at least so it ...r many a really interesting co... ...t misses chic because of a mi... ...t! Bullock's *Collegienne Shop ...careful to choose the four ...fats, in replica, that would best ...e with young fashions! And had ...de up in five different colors, ...es you twenty chances of a per... ...or a certain costume!

...plica of Marie Christiane's duo-...t, may be worn with either the ...the back to the fore, as sketched

...made an interesting Skull Cap ...alloped Ear-tabs over the right

...Guy might well have called the ...turban, Gretchen. Its bonnet ...tte flatters.

...nier designed the Beret of ...-like Boucle and Felt contrast ...ar with the tweed coat or en...!

...e Felt and Soleil. Aloha Brown, ...Brown, Jeanne d'Arc Blue, English ...ck! Each a clever style for young ...ne faces, $15.

...a trade-mark name, registered by Bullock's ... Shops, BULLOCK'S, Fourth Floor, Hill ...

Home, Club and Civic Interests of Women

RUSSIANS WILL OFFER PROGRAM

Former Members of Nobility Make Appearance

Affair Will Provide Aid to Needy Folk

Talkies Blamed for Poverty of Many Artists

BY MYRA NYE

In vacation period even as in the busy months of the year women are active in their civic interests, sometimes in their club circles and many in special endeavor. The most interesting work of a woman that is demonstrated today in Argus Bowl, Eagle Rock, is that of Dr. Sonia Poushkareff, who is presenting her Russian friends in a Russian program of great merit and worth.

Sonia herself is a protege of the Philanthropy and Civics Club, who gave her a scholarship that she might study to take the examination in her own profession so that she might practice in Los Angeles. To answer questions about dental work was not hard for Sonia, but to answer them in English when she first came here from Russia soon after the war was not so easy. Sonia passed with high honors. Now she wishes to do something equally helpful for others of her country-men and women.

STAGE FOLK PENNILESS

It was easy enough when everyone was interested in the romantic and dramatic tales of escaped Russians. But when that wore away the real talent of these continental folk made a place for itself and maintained positions already won. Then came the talkies. A boon for many but bad for the Russians and now many of them are literally penniless, some of the most talented stage folk in the world.

"If you want some one to wash your windows I can get you a general," says Sonia. "Or if you want some one to scrub your floors I can get you a princess."

But, really, it is too bad to have the general wash windows and a princess scrub floors when they might sing a duet with beauty of voice and charm of expression. So Sonia resolved to put their talent to use if possible. She put on a program at the Friday Morning Club and it was the consensus of opinion that it was the best program of the year. Augmented, the same program is being given today in Argus Gardens. It must be Sunday, for on week days these high-born Russians are busy as waiters, scrubbers and window-washers. The program begins at 6:30 p.m. A Russian dinner will be served in the gardens and at 4 p.m. Russian tea will be served. Before that time a picnic will be enjoyed.

CHARACTERS LISTED

Participating in the program is the well-known Russian basso, Vassili, directing a chorus of twenty-five voices; Serge Oukrainsky, world-renowned dancer; Olga Baclanova, actress; Lillian Powell, Olga Mark, Nadia Efron, Tamara Laub, Lydia Anchutina, dancer; also Claudia Jacubenko, Lewis Meehan, V. Bajanoff, A. Znamensky, A. Kulaeva and N. Warton.

Dr. Sonia will be announcer a la ballieff. And Dr. Sonia is the wittiest Russian I know.

She says of her venture to help "her Russians:"

"To many people the call of movies has been like the cry of 'Gold!' to the '49ers, and they have come to Hollywood to offer whatever talent they may have, and so it is with the Russian colony. We have congregated from many corners of the earth, bringing the fruits of many years' effort in the shape of worthy talent in many lines, we probably came to enter the picture game and on the chances of success in that realm have placed high stakes—have severed established connections in New York, or in Europe; some have forfeited actual material possessions in order to exist in the lean days—to reach the goal of success in pictures. And then the avalanche! Talkies, and all that they imply to the foreigner—they are gifted, they are educated, but their English is not the King's English—facing failure, do they despair, these Russian artists? Emphatically no! Not that we shrug our shoulders at defeat, we do face the grim possibilities entailed, but we keep up our courage.

HAUNTED HOUSE

"We stick together in the pride of race, and also in real enjoyment of each other—we have established a nucleus for an art center—and in what an odd place! Imagine a house deserted for eight years, on Hollywood Boulevard—incredible in this progressive town; but there is a reason for this condition—the house is haunted. Years ago a man killed his wife under its roof and it is her ghost that has scared off prospective dwellers, but not these Russians. We have vanquished the spook, with music, and life, and joy. A rough patch leads to the house, a frame structure, rather crude on the outside, but the murals by V. Ulianeff throughout the interior do away with any thought of crudity.

"For those to whom fortune is not kind we have established a system of immediate aid, and have also formed the beginnings of a library of English and Russian books, so that people who come to the club may relax a bit in their enjoyment. Added to these varied offerings we have, as a regular feature, programs that draw their talent from the club members. These are presented on Thursday and Saturday nights. They are delightfully informal and very pleasing; both programs may be followed by refreshments.

"Above, in brief, is the haunted house (so christened by Miss Baclanova) or Russian Artcrafters Club of Hollywood, and it is a group of these people who have planned to give a program that the public may enjoy. It will be in the form of a picnic to be given in the Argus Gardens in Eagle Rock. Tea will be served in Russian style at 4 o'clock, and in the latter part of the day, at 6:30 the program will commence.

Lavender and Old Lace of Grandmother's Day Seen in Jewish Women's Pageant













Some Costumes Date Back to the Fifties

In a pageant of yesterday given in the Sala de Oro of the Biltmore by the Los Angeles section, Council of Jewish Women, descendants of Los Angeles pioneers appeared in authentic costumes worn by many of those who helped to make Los Angeles the city it is today. Mrs. Jane W. Hellman appeared in a costume made by herself for her mother thirty years ago. Mrs. Jules Kauffman, who directed the pageant, appeared in her grandmother's gown of 1829; Miss Caroline Meyberg wore the wedding dress of Mrs. Maurice Hellman in 1860. Miss Lealia Kauffman wore a gown from her grandmother's trousseau in 1855 and Mrs. Lelia Cohen appeared in a calling gown of 1875, a gown which was seen at many a function in Los Angeles in that year. Miss Aimee Nordlinger wore her grandmother's wedding gown unchanged for sixty years; Mrs. Joseph K. Ferguson, a handsome gown of brocaded yellow satin trimmed with lace made in Brussels and worn here in 1860. Mrs. Myrtle Blum wore a gown of Mrs. Louis Cole when the latter as Miss Hellman was married with elaborate ceremony and wedding party in 1904. The gown touches the floor and is of all-over hand-made lace of rare beauty. Mrs. Joseph Goldstein is in an afternoon dress of 1900. Mrs. Wolf Kalisher wore her mother's shawl, nearly a century old; Miss Frances Newmark appeared in a wedding gown of 1881 and Mrs. Florain H. Wolfstein in a gown of the early '90's. Mrs. Lillian Burkhart Goldsmith, as the retiring president, presided at the luncheon and introduced the participants in the pageant.

SCHOOL OF ACTING PUTS ON 'CAMILLE'

Marta Oatman Students Stage Masterpiece of Famous French Writer

Four "Camilles" in a week. And graduation.

This is the record for the closing term of the Marta Oatman School of the Theater when a week ago the closing performance of the old romantic Dumas play was given. In this closing week Celeste Grunn, Dolly Green, Maurine Gray and Mildred Girne played four successive nights in the name role and each came off with flying colors, the colors being augmented in the many large baskets of flowers that surrounded them at the close of the third act.

It was an amazing and interesting bit of psychology displayed by girls not yet out of their teens depicting the fate of a coquette of the early nineteenth century. Long skirts, hair piled high, a new way of walking, of speaking, new ways of love-making and the receiving of adulation. And every one of these girls made good in the theater on Figueroa street before crowded houses of admiring friends.

I was so fortunate as to see two of the girls in the performance. They were Dolly Green and Mildred Girne. Both manifested excellent training, and while their performance differed as their personalities varied, Dolly Green was charmingly supple both in mind and body. Mildred Girne, taller and of a more stately beauty, was not what we have been led to believe the type of the lady of the Camelias. She nevertheless, read her lines with skill and played with histrionic art.

Edward Dwight Satterlee, only 19 years of age, was Armand, the four performances of "Camille." He also was the designer of the stage settings and personally constructed them.

Others who appeared in the cast Wednesday and Thursday nights were: William Robertson, Billy Van Every, Arminta Fuqua, Lois Gray, Jean Mathews, Bob White, Gerald Herdon, Ralph Nye, Charles A. Carroll, Bert Heintz and Louise Nowell.

Entertainment Given Officers

Mrs. A. H. Peabody is the newly elected president of the MacDowell Club of Allied Arts. As State president of the National Federation of Music Clubs of Utah for five years and associated with many music clubs, Mrs. Peabody is well acquainted with the ideals of the MacDowell Club. She is a life member of the Artland Club of Los Angeles, a member of Eschscholtzia chapter D. A. R., the Woman's City Club and a member of the American Guild of Organists. Monday Mrs. Peabody entertained the officers elected to serve with her. They are: First vice-president, Mrs. Maude Penlon Bollman; second vice-president, Mrs. Margaret Lindsay Patchin; recording secretary, Mrs. Nellie P. Bolton; corresponding secretary, Mrs. Alice T. Snow; treasurer, Mrs. Addie M. Butler; parliamentarian, Mrs. William Morrison. Directors: Mrs. Gertrude Belcher, Mrs. Cedric Johnson, Mrs. Ralph Miller, and Mrs. Frank Kerzmann.

DELEGATES LEAVE FOR MACKINAC CONVENTION

Mrs. Mattie O. Joy, president of the Busanpro Club, also vice-president of the California League of Business and Professional Women, and Mrs. Gertrude Maynard, president of the Women's Advertising Club and past president of the Southern District of the California Federation of Business and Professional Women, left Wednesday evening to attend the convention of the National Federation of Business and Professional Women which is to be held on Mackinac Island, the 7th to 13th inst.

DR. ALLEN TO SPEAK AT SESSION OF CLUB

Dr. Bennett M. Allen, head of the department of biology, University of California at Los Angeles, will be the speaker of the day at the regular session at 1 p.m. of the Woman's City Club, tomorrow. His subject will be "Amusing and Interesting Facts about Tadpoles." Mrs. Joseph W. Hamer, president, will preside.

CLUB PLANS HONOR FOR CONDUCTOR

Garden Party Will be Given Wednesday for Visiting Maestro

In honor of the Hollywood Bowl and Maestro Mollinari, the home of Mrs. Gertrude Ross, 2273 Holly Drive, Hollywood, wil be the scene of a garden party given Wednesday afternoon from 4 to 7 p.m. by the Dominant Club.

As a special feature for the afternoon, Norma Gould and her dancers will give solo and ensemble numbers on the upper terace at intervals during the receiving hours. "Wind Spirit," a charming fantasy, will be danced by Miss Gould herself, while Iris Kuhnle will interpret de Falla's "Fire Dance;" "Hamadryad" to Chopin's composition will be danced by Margaret Reis; Martha Gill will waltz to Strauss; and Florence Broxholme will present "Eagle Wing."

"Valse Grec," by Chopin; "Brunhilde and the Valkyries" by Rachmaninoff-Chopin;" and "Gypsey maninoff- by Sarasate, are to be the ensemble numbers.

About 250 persons, including the seventy-five Dominant Club members and many of Southern California's most prominent musicians, will be in attendance.

'Swim' Camera Films' Latest

"Swimming cameras" were devised by John Robertson, directing "The Single Standard," to obtain close-up shots of Greta Garbo and Nils Asther racing in the water for the new Metro-Goldwin-Mayer feature.

Robertson mounted a camera head upon an improvised catamaran which was hauled through the water just ahead of the swimmers. The camera lens was held just a few inches above the surface of the water and focused to keep both Garbo and Asther together in the film frame.

FEDERATION CONDUCTS SUMMER PROGRAM

The first of the summer program conferences for the Los Angeles District Federation of Women's Clubs was conducted at district headquarters June 26. Mrs. F. F. Towle is chairman this year. This first program maintained the excellent standard already set by Mrs. Harry Stroh, former chairman, who established the regular conferences. The artists appearing were Sol Cohen, concert violinist; Otto Platz, dramatic tenor; Virginia Stivers Bartlett, reader, a trio, and Earl Rowland, lecturer on art appreciation.

D.A.R. CHAPTER HOLDS LAST SEASON MEET

With the election of new officers for the year at the June meeting, Gen. Fremont Chapter, D.A.R. closed accounts for the season. Mrs. D. D. Haggard was elected regent. Other officers are Vice-Regent, Mrs. Henry Boehme; recording secretary, Mrs. George Earle; corresponding secretary, Mrs. Gertrude True; registrar, Miss Joey Denton; chaplain, Mrs. C. C. Rawson; custodian, Miss Adelaide Fielding; directors, Mrs. M. A. Conklin and Mrs. J. F. Whitledge. A treasurer will be elected at a special board meeting during the summer.

Children Seek Film Careers Like Father's

The prejudice which many fathers seem to have against their children following in their footsteps affects William Beaudine, the First National director, not a whit. Not only is he thoroughly agreeable that his children shall become members of the industry, but also offers actual encouragement whenever he can.

One of the youngest directors in the screen colony and the adored father of three charming daughters and a son, Beaudine says: "I see no more promising field than that of motion pictures on which to start my youngsters."

Beaudine already has given his two daughters, "Mickey" and "Jimmie," substantial experience in several of his pictures. Twelve-year-old "Mickey," in addition to appearing with her lovely 15-year-old sister, "Jimmie," in a Vitaphone singing and dancing act in "Two Weeks Off," directed by their father, also has played sister to Dorothy Mackaill in "Hard to Get," recently filmed by Beaudine. No actress was ever more proud of a role than "Mickey" is of this.

The most recent member of Beaudine's family to "go movie" is "Mumps," his young son, who has just made the announcement that he intends to inherit the paternal megaphone.

VERSE WRITERS TO HOLD CLUB MEETING

In the fiction seminar room of the Public Library tomorrow evening, the Verse Writers' Club of Southern California will conduct the last meeting of the club season when the following officers recently elected to serve the club the coming year will be installed: Dorothy Haddox, president; Anna Hamilton, recording secretary; Mrs. Carrie Strycher, treasurer; Lillian A. Williamson, corresponding secretary, and Mrs. Frances H. Pfeiffer, historian. One of the pleasant affairs of the club recently was a garden party in El Monte when Dr. Allison Gaw read a one-act play entitled "Pegasus and the Mule," written by Dr. and Mrs. Gaw.

TWO CLUBS INSTALL RECENTLY ELECTED OFFICERS

Now that the club season is definitely at an end two of the last week of the season stand out in memory as beautiful and significant occasions. They were the installation of the Soroptimists at the Biltmore Tuesday and the Philanthropy and Civics Club in their spacious and homelike clubhouse in Wilton Place Thursday.

In the lovely Music Room at the Biltmore in front of an illuminated fountain at two tables sat the newly elected officers of the Soroptimist headed by Dr. Lillian Grandmason, and the retiring members of the executive board headed by Amelia F. Johnson, junior past president, who installed the officers.

Perhaps in no other club circle were the flowers more gorgeous, the gifts more handsome of the harmony more complete. As Mrs. Johnson handed the gavel to Dr. Grandmason, she mentioned the blue of the flag for loyalty, the white for purity of intent and thought, the red for zeal and integrity. As she mentioned the virtues with which she wished to endue the incoming chief officer, the lights appeared in the chandeliers in the colors as she named them.

It is interesting to note that club women make exception to the rule that the incoming president shall receive the greater honor. On this occasion, Mrs. Johnson, in addition to so many flowers that they hid her from view, received a wrist watch on a diamond bracelet and a pin of many jewels to designate her past presidency.

The program of the day was given by Manuel Galea, tenor; Mary Russell, reader; Sylvia Harding, violinist, and Aileen Beler, accompanist.

At one of the speakers' tables covers were laid with handsome appointments and individual corsages for the following: Past officers Mrs. Johnson, Frances R. Knox, G. Laurine Broadwell, Mattie N. Wallace, Louise Helen Kramer, Adelaide Brewer-Douglas, Annie L. Colburn and Ada S. Watson. New officers—Dr. Grandmason, Margare: D. Reordan, Elizabeth Bowman-Tomlinson, Izora M. Scott, Madge B. Burnham, Lulu E. Eckles, Marjorie Quigley, Clella Collins, Enid Beck and Anna T. Schiebusch.

Tender intimacy of women's friendships engendered by working together for the poor was characteristic of no less beautiful installation of the Philanthropy and Civics Club. Here again it was Berta Bonhaus who received greater adulation than Nellie Dean Graham, the incoming chief executive, although both are equally beloved. Mrs. Bonhaus was given a set of Vienese china, hand decorated in gold, blue, green and silver.

Two outstanding features of this luncheon program were the novel table decorations arranged by the chairman of decorations for the year, Mrs. E. E. Bartlett, and the program of ensemble singing by the club chorus under the direction of Hugo Kirchoffer.

Mrs. Bartlett's decorations were of such value and beauty they are worthy of repetition in detail. Down the center of each table there were 200 seated in the dining-room and the library. On the veranda were broad stripes of royal blue satin and a smaller silver ribbon in the center. At each place was a lovely ship and in the center of the speakers' table where Mrs. Bonhaus presided with Mrs. Graham as chief guest of honor, was a sailboat of blue, the sails of silver. It was the good ship "Encouragement," the word in silver letters on the blue of the ship. At one end of the table was a miniature clubhouse with tiny dolls dressed as club women ascending the steps. At the other end was a miniature garden made out of geranium leaves with vanity mirrors half hidden as pools. Here was the celebrated House of Friendship, the place where the women who sew first made the many garments for the poor. One member this year has made 202 garments for layettes.

Mrs. Graham named her chairman appointments and outlined the work for the coming year after her installation and inspiring address.

DISTRICT'S SELECTIONS APPROVED

Parent-Teachers' Recently Elected Officers Installed at Executive Meeting

Parent-Teacher work will not cease with vacation days. The Tenth District office will be open every day during this month and August with the exception of Saturdays.

At the last executive meeting of this district, held recently, appointments for the coming year were ratified and newly elected officers were installed as follows:

President, Mrs. Frank R. Schaefer; first vice-president, Mrs. Harry Graul; second vice-president, Mrs. S. Maud Purple; third vice-president, Mrs. F. W. Bergren; fourth vice-president, Mrs. W. A. Taylor; fifth vice-president, Mrs. H. S. Osborne; sixth vice-president, Mrs. H. W. Reed; seventh vice-president, Dr. Maud A. Colliopai; recording secretary, Mrs. Charles Barnett; financial secretary, Mrs. N. M. Biner; treasurer, Mrs. G. E. Rhoda; historian, Mrs. Charles W. Reitniger; auditor, Mrs. Robert D. Burns; parliamentarian, Mrs. John P. Dudley.

Executive secretary, Mrs. Sarah Morgan; field secretary, Mrs. Hallie Scott Lucas; office clerk and stenographer, Mrs. Marie Imhoff; record keeper, Mrs. Charles C. A. Clemming; bulletin staff, Mrs. Harry Graul, Mrs. Nelle Scott Lucas, Mrs. J. L. Thornton.

Finance committee, Mrs. Irving Harris, chairman; Mrs. E. M. Rine, Mrs. G. E. Reddo, Mrs. Robert T. Burns, Mrs. John Beigel, Mrs. Charles Earnest and Mrs. Roland A. Vandegrift.

Director of organization, Mrs. S. Maud Purple; founders' day, Mrs. John P. Siegel; emblem, Mrs. Charles Booth; contest publications, Mrs. ——— Horner; membership, Mrs. Marie Evans.

Director of extension, Mrs. W. H. Ackerson; parental education and study circles, Mrs. F. M. Kins; high school, Mrs. F. R. Knudsen.

Director of public welfare, Mrs. H. S. Osborne; visual education, Mrs. Leo O. Medary; American citizenship, Mrs. Pearl Sandifur; legislation, Mrs. Arthur H. Willis; juvenile protection, Mrs. Lewis Corbell; recreation, Mrs. O. K. Gibson.

Education, Mrs. E. P. Taylor, director; art, Mrs. Edward H. Krane; music, Mrs. W. J. Schoonerr; drama, Mrs. Herbert Hosking; school extension, Mrs. W. A. Vandegrift.

Director of home service, Mrs. C. W. Spark; children's reading, Mrs. Frank Curtis; home economics, Mrs. W. N. McKinney; thrift, Mrs. P. Schwartz; spiritual training, Mrs. E. P. Hunter.

Director of health, Dr. Maud A. Colliopai; child hygiene, Mrs. C. F. Erickson; mental hygiene, Mrs. A. W. Meek; social hygiene, Mrs. Browning.

Director of department of child welfare, Mrs. Wayne Lytle; child welfare, health center, Mrs. Brad Lewis; home and school aid, Mrs. Anita Yasher; scholarship, Mrs. William Prick; nutrition, Mrs. L. S. Rounsville.

Bureau: Bureau of program service, Mrs. Lottie S. Clark, manager; bureau of publicity, Mrs. J. L. Thornton, manager; chairman-at-large, Mrs. Irving Harris; hospitality, Mrs. Murray Hunter; magazine, Mrs. J. Fred Rodgers.

French Actor Held Success in Film Plays

Maurice Chevalier, star of many Parisian stage revues, is appearing in his first American talking picture, "Innocents of Paris," a Lasarus Million Dollar Theater.

Chevalier is inimitable; nearly every adjective pertaining to the ability of an actor has been used in criticisms of his stage presentation in New York City, while under contract to Ziegfeld.

Paramount has taken a story of the streets of Paris and woven a drama around it, which permits this player to employ his talents as actor, singer and entertainer.

Chevalier plays a happy-go-lucky push cart singer of the Flea Market district of Paris. He wins a chance to go on the stage, where he makes a smashing success.

The supporting cast includes Sylvia Beecher, George Fawcett, Margaret Livingston and others.

HARBOR TRIP PLANNED FOR JULY EXCURSION

Mrs. Walter Young, chairman of the Los Angeles harbor committee for the Woman's City Club, invites members and their friends to a harbor excursion and picnic the 16th inst. A special train leaves the Pacific Electric station at Sixth and Main streets at 10 a.m. The pleasures of the day include: An hour and a half boat ride around the harbor, an open forum program and band concert at Point Fermin Park and a picnic lunch in the park. Each member is asked to bring her lunch. The Woman's City Club of San Pedro will serve as co-hostesses with the Los Angeles club committee. Round-trip tickets may be secured at the Woman's City Club office, 1031 South Broadway.

PALLETTE DONS BOOTS

Eugene Pallette is to return to boots and saddle after an absence of ten years. He has been cast as the loquacious cowboy, Honey Wiggin, in Paramount's picture of the plains riders.

WOMEN DISC... WORK FOR ...

Federation Council ... Plans at La ...

Better Buying to be ... Annual Prog...

Next Convention ... Held in Oak...

Improvement of the ... home was the center ... all department chairmen ... the year's work at the ... the executive board of the ... nia Federation of Women's ... conducted at La Jolla, ... 27.

Mrs. C. M. Haring of ... chairman of the American ... partment, will start a ... institute for better home ... en. She will co-operate ... partments of home ... public schools, and will ... the study of practical ... home making, care of ... family finance. The Better Homes Week will be ... by federated club women ... will be urged to base programs ... the results of the survey ... the Bureau of Home Economics ... the Federal Department of Agriculture. Permanent home ... shelves will be asked of the ... and county libraries to ... home will be fostered.

STARTED IN HIGH ...

Crafts and industries, ... R. E. Masters chairman, ... studied first with the view ... prove the home, then with ... er world-wide movement to ... encourage the interchange ... edge of these arts. This ... link toward securing ... says Mrs. Masters. The ... ment has been started in ... an's Club of Hawaii.

Mrs. W. W. Green will be ... viser and Mrs. W. A. ... Stockton, the chairman of ... department of arts, will include motion pictures ... Here again, betterment ... American home by encouraging the best in these arts of dominant thought.

Miss Josephine ... Diego was appointed ... the foundation fund. ... when raised, will put the ... tion on a firm basis, ... W. Green, and reported ... delegates at Swampscott ... termined that this should ... next step in federation ...

Contesting for the ... vention, Mrs. W. A. ... dent of the San Joaquin ... district, and Mrs. S. S. ... ident of the Alameda ... each made happy by the ... hold the biennial convention ... in Oakland, May 18 to 31, ... 1931 convention in the ... quin Valley.

STANDING BY ...

Mrs. W. W. Slayden, ... dent, stated that through ... country club women are ... their support of Prohibition ... in his law-enforcement ... She also said that never ... tory of the California ... was the spirit of loyalty ... mony more pronounced ... was the opportunity for ... club women greater. The ... ident is daily being ... clubs for an early ... their meetings before ... is completed.

The State offices of the ... tion are temporarily ... Los Angeles district, ... 2103 South Hobart Boulevard. ... John Stearns Thayer of ... was appointed editor of ... and election chairmen as ... lows: Miss Claire ... Corcoran, chairman of ... trustees; Mrs. Otis J. ... nora, chairman of ... tion council, and Mrs. ... Laughlin, Pasadena, ...

Mrs. Slayden reported ... teen members of the ... eration of Women's ... present at the ... eral Federation at ... where 1421 club ... rolled.

Dad Portrays in Film Dr...

It seems as though Dad ... into his own after ... viewed "Father and ... ing attraction at ... Theater, Mickey ... in the picture. ... gives a convincing ... tion in his latest effort, "... Son," it is related. ... eran of the cinema, ... and does his work in ... thorough fashion. ... is also in the cast.

Additional features ... bill.

WOMEN PLAN MANY VACATION ACTIV...

Vacation activities for ... Adams Women's Club ... dance in El Patio Ballroom ... day evening of this week. ... annual picnic the following ... Lincoln Park. Games ... will be enjoyed by the ... of the club membership. ... A program has been ... the older members of ... Coffee and lemonade will be ... by the club and members ... to contribute to the picnic.

"GAY LADY" ...

The cast for "The Gay ... Gertrude Lawrence's first ... talking picture for ... completed yesterday at the ... pany's Long Island studio ... addition of ten new ... new members selected by ... han and Robert Florey, ... of this production, are ... thur Treacher, Kita Alba, ... Miller, Warren Ashe, J. ... ley, Luis Alberni, Louise ... Charles Esdale and ... Torre. Others of the cast ... selected are Blythe Daly, ... Ruggles and Walter Pidgeon.

SUNDAY MORNIN...
BUL...
A New ... in Los An...
HOLI...
AIR!
'65
THE B...
A coat for Made... change"—no time ... Club coat to the ... to fly to the lu... Diego—
—no time to pack ... roadsters out to th...
—no time to spe... club until she be... turn under starlit...
—no time—EVE... time the insisten... fortably coated!
—that is the Bram... as warm as kashn... of no wrinkles ev...
Misses' Coats...
BUL...
Foo... Brig...
$12.50
Section ... Bullock's, Fourth...

BROADWAY·HILL·AND·SEVENTH · ONE·O'CLOCK·SATURDAYS

BULLOCK'S

A New Coat—first shown in Los Angeles at Bullock's

HOLIDAYS

EVERY ~ WEAR
EVERYWHERE



$65

THE BRAMPTON

A coat for Mademoiselle who has "no time to change"—no time to change from the Breakfast Club coat to the airplane coat she must wear to fly to the luncheon appointment at San Diego—

—no time to pack the extra coat to wear as she roadsters out to the country club after luncheon—no time to spare after leaving the country club until she boards the private yacht for a turn under starlit skies

—no time—EVER—but ever present all the time the insistent desire to be smartly, comfortably coated!

—that is the Brampton coat, as light as silk and as warm as kashmir—uncrushable to the point of no wrinkles even in old age. $65.

Misses' Coats—BULLOCK'S—Third Floor

BROADWAY·HILL·AND·SEVENTH · ONE·O'CLOCK·SATURDAYS

BULLOCK'S



$10.50

Footwear in Bright Linen

This is a Summer of Color . . . of cool fashion practicality . . . of fashion co-ordination from head to toe! A fashion story you well know. Its repetition is given merely by way of stressing the style significance of Cool Linen footwear to complement Cotton Fashions! The delicately designed wish-bone T-strap Pump . . . Wavecrest Green, Blue, Yellow, Orchid . . . Spanish heel, $10.50. And at the foot of the advertisement a Natural Suntan Linen shoe, Cuban heel, $12.50.

$12.50



Section of Foot Fashions,
Bullock's, Fourth Floor Broadway Building

RESORT AND HOTEL NOTES

THE direct air line to Bishop of the Nevada Air Lines is said to be a decided boon to fishermen in saving time in reaching the high Sierra country. With a schedule of an hour and a half to Bishop, that it is meeting with high favor in the eyes of many is shown by the full bookings of the planes practically since the beginning of the service. The terminus of the line is at Reno, made in three hours by the Lockheed monoplanes.

Following a large increase in business the Hotel Olympic at San Francisco recently expended $10,000 for the installation of a new rapid passenger elevator to replace one of the automatic elevators now in operation. "From every indication, it appears that this summer's business will be the heaviest in years," said C. E. Balin, manager, recently. "A boom is on for vacation travel and as a result all of California will feel the effects."

Reports from Archie C. Dean, who operates the high Sierra pack trains out of Independence, are to the effect that the trail over Sawmill Pass leading into Woods Lake, Bench Lake, Twin Lakes and the headwaters of the South Fork of the Kings River, where excellent trout fishing is to be found, has recently been cleared and is in good shape. The other three passes leading out of Independence, namely, Kearsarg, Shepherd and Oak Creek passes, have been opened for some time and some fine limits are reported to have been brought out of that district this season.

One of the attractions at Big Bear this year is a nine-hole golf course, 2800 yards long, under the personal direction of Neil Russell, professional. The course is situated at an altitude of 7200 feet.

A regular daily airplane service from Los Angeles to Big Bear Lake was inaugurated last Wednesday by the Standard Air Lines, of which Jack Frye is the president.

Fokker cabin planes are being used on a schedule of two round trips each day between the Big Bear City Airport and the Los Angeles field of the Standard Company.

With all indications pointing to an unusually large volume of traffic to mountain resorts this season, the Motor Transit Stages have just put into service a fleet of new de luxe motor coaches designed and built especially for handling the company's passengers to Lake Arrowhead, Big Bear Lake, the San Jacinto Mountains and "Rim of the World" resorts, according to Max H. Green, traffic manager for the stages.

"These new parlor coaches represent the last word in motor travel, comfort and convenience, each one costing more than $12,000 to build in the company's own shops," said Green. And, "each car is equipped with a 125-horsepower six-cylinder motor, which provides an abundance of power for any grade and smooth, flexible operation."

Barney Sears, guide and packer of Olancha, reports that of the twenty-one lakes comprising the Cottonwood Lakes, seven are well stocked and only one is closed for breeding purposes. Golden trout abound in these lakes, the season for which opened the 1st inst.

The following is a list of recent arrivals at the Mt. Wilson Hotel: C. L. Starrett, Mr. and Mrs. Henry Leikan, Jacob Windling, Mr. and Mrs. H. C. Niles, Miss Fern Hassett, Miss Clara V. Treston, Mr. and Mrs. Ben Arnold, Robert Stauffer, Dr. and Mrs. C. A. Jackson, the Misses Hoffmeister, Miss A. Clark, Mr. and Mrs. Charles Skinner, Fred and Herbert Carqueville, M. D. Anderson, Mrs. Hanah E. Weiz, Lawrence Weis, David Luboff, B. Kenman and Mr. and Mrs. S. Carleton, all of Los Angeles; Mr. and Mrs. Harry Moore, Mr. and Mrs. O. H. Hutash, Mr. and Mrs. T. B. Bryan, Mrs. Alice L. Abbott, Miss Elizabeth and Master Richard Abbott, Mrs. E. G. Gridley, and Grant and Richard Gridley, all of Pasadena.

Established in 1888, the Lehman Steamship Agency of this city is enjoying an enviable business each year as planners of tours and in helping vacationists decide where to go.

Among alluring trips of note, which they are agents for, are those of an ocean voyage to the Hawaiian Islands, to Alaska, to Northern Canada, and to New York via the Panama Canal.

A most enjoyable ocean trip is that offered by the North Pacific Coast Line (joint service of the Royal Mail Steam Packet Company and Holland-American Line) to England and the continent via the Panama Canal, for which Lehman's Steamship Agency is also the agent. There are frequent sailings directly from Los Angeles Harbor, making this an ideal trip for the summer months.

Guests at Tamarack Lodge at Mammoth Lakes in the high Sierras, enjoyed a very pleasing program of readings, music and light comedy last Sunday evening. Phyllis Hansen Ferguson of Los Angeles entertained with humorous readings. Among other features of the evening's entertainment were vocal selections by Miss Eleanor Elliott, humorous stories by W. P. Beard and Wesley Cunningham and college songs by J. Marvin Dean and Remington Olmsted, Jr.

Trout fishing on the Twin Lakes at Tamarack Lodge has been especially good the past two weeks, according to Lloyd B. Austin, manager of the Lodge. Large catches have been reported by Dr. H. D. Van Fleet and Wesley Cunningham of Los Angeles and Mrs. F. A. Giguette and H. F. Markolf of Pasadena. The opening of the golden trout season, the 1st inst., took numbers of the Tamarack Lodge guests to the near-by Duck Lake, well known as a golden trout center.

The following were among the guests from Los Angeles sojourning at the Hotel Virginia, Long Beach, last week: T. M. Towne, Mrs. A. J. Graves, Mr. and Mrs. A. L. Abrahams, Mrs. Beatrice Chapman, E. E. Herboot, A. C. Haff, Mr. and Mrs. Radcliffe, J. A. Hartman and son and Mr. and Mrs. William Vickers.

During the road-building operations on Foothill Boulevard the best way to Glenn ranch resort is via Valley Boulevard to Ontario, north to Upland or Highland avenue, thence east to Etiwanda and vit the Auto Club signs. The Lytle Creek Canyon Road has been recently graded and oiled. Horseback riding is now the favorite sport at this resort and the new bridle paths are well patronized every day. A dive into the big swimming pool afterward is an added attraction.

PLAYWRITING HOBBY OF HENRY DUFFY PLAYERS

Playwriting appears to go with a Henry Duffy contract, for every few weeks some actor or actress under Henry Duffy's management turns out a drama.

Frank M. Thomas, who is Hugh Westcourt in "Dancing Mothers," with Belle Bennett and the Henry Duffy Players at El Capitan, is putting the finishing touches on an effort called "Prizefight." Incidentally, he is weaving in it a good part for himself.

Lucile Nikolas, who is Barbara Billings in "The Big Pond" at the Hollywood Playhouse, has just completed a piece called "Kiss and Make Up," which Stuart Walker has obtained to present at his Civic Theater in Cincinnati.

Emerson Treacy, recently seen here in "Skidding," has finished a comedy of youth, "Down With Wimmen," which an eastern producer may produce early in the autumn.

Bessie Bacon, who was seen in "Lightnin'," has completed the play which her father, Frank Bacon, started for May Robson.

Edward McWade, of the cast of "The Hindu," author of "Winchester" and other plays, has finished a comedy with a part in it for his brother, Robert, now appearing in "The Big Pond."

Walker Whiteside, star of "The Hindu," has written several of his own starring vehicles under the pen name of Gordon Kean, and is now at work on a new play in which he may appear next season.

Song Writer Hails Talkie as Sales Aid

New songs, new tunes, lyrics and tempo. Practicing, conferences, rehearsing and telephone calls go to make up the best part of Lynn Cowan's present life. Cowan says that at last the musician is coming into his own, and bewails the fact that talking pictures weren't popular when he wrote his song, "Dream House." He's sure the sales would have been twice, thrice or maybe five times as big.

That one song, however, built him a "dream house" of his own in Beverly Hills, and since then he has written and had some thirty tunes published.

Cowan has returned to the Boulevard Theater after seven weeks in San Francisco at the Warfield, to assume his old role of ceremonial maestro. The Boulevard is home to Lynn, for here he started working for Fanchon and Marco three years ago. Since then he has been transferred to about a dozen other places, but somehow always manages to get back to the Washington and Vermont house.

Between shows he works on songs with Paul Titsworth at a little piano in his dressing-room backstage. Both he and Paul are writing theme songs for James Cruse productions, and have contracts with two other studios for the future.

Speaking of the future, there is talk of Lynn and his Boulevard band becoming recorders. They already play twice a week for a radio broadcast station.

Evelyn Myers to Be Featured

Evelyn Myers, soubrette; Max Coleman and Bumps Mack, comedians, are featured members of "Miss Tabasco," the new burlesque production that will entertain patrons of the Follies Theater for the week beginning today. Miss Myers has won her way to popularity in burlesque by talent and attractiveness; Coleman and Mack have been featured comedians for a decade.

The new show will offer an enlivening program of song, dance and comedy scenes, will delegate to a bevy of chorus girls the presentation of various musical numbers and will further give opportunity for the display of the individual abilities of Louise Kellar and Mary Walton, soubrettes; Walter Van Horn and Syd Ray, straight men, and Melene Chorka and Marion Douglas, prima donnas.

Dolores New Film at Tower

Dolores Costello in "Madonna of Avenue A," a Vitaphone talking picture, will be shown for the first time in Los Angeles at the Tower Theater commencing tomorrow.

"Madonna of Avenue A" tells a story of the struggle lives of mother and daughter, of deception, intrigue and the force of heredity. The lovely Dolores appears as the daughter, Louise Dresser as the mother. Grant Withers is leading man.

Miss Costello, in this picture, sings the theme song, "My Madonna," composed by Irving Berlin.

Vaudeville acts on the Vitaphone will also be shown.

Actress Holds Odd Distinction

Not having been a bathing beauty while under contract to Mack Sennett, Sally Eilers enjoys a distinction from other stars who began careers in this manner.

Miss Eilers was under contract to Sennett for several months. Her initial vehicle for them was "The Goodby Kiss." After that she acted in two short pictures, but in neither did she wear a bathing suit or appear in abbreviated costume.

She has signed for three pictures with Pathe. The first, "A Sailor's Sweetheart," with Alan Hale as star, is now in production.

Burlesque for Elks Planned

The Burbank "Burlesquers" will stage a special bill dedicated to visiting Elks entitled "Hello Bill" in the new show beginning today. There will be hilarious comedy, special stage settings to conform with convention week and an array of electrical effects.

The cast includes Fay Norman, June Rhoads, Curis Mason and Jane Hazleton. Charlie Fritcher and Harry Le Van will handle the comedy end of the bill, which they have specially written for the enjoyment of the B.P.O.E.

Actress Glad of Return to Picture Fold

They always come back, a truism oftimes employed to advantage by detectives, is used in a somewhat different manner by Irene Rich, film star, who has returned to her early love, the picture profession, after a highly successful vaudeville tour—during which she made triumphant personal appearances in the key cities throughout the country.

Miss Rich, who is now appearing opposite Will Rogers in the Fox picture, "They Had to See Paris," said that while she was anxious for diversion after several years of continuous picture making, at the time of her departure from Hollywood, still nothing ever looked quite so good to her as her adopted "home town" when she returned.

Although one of the best-known feminine stars in Hollywood, Miss Rich is back in the films for an undecided period. It appears that her vaudeville appearances brought to light so decidedly gifted a stage personality that producers for the stage are especially anxious to have her appear in plays on Broadway.

As a matter of fact, it is understood that Miss Rich was compelled to decline the starring role for A. H. Woods, eastern producer, in a play called "Scarlet Pages." This production is now in rehearsal with Elsie Ferguson.

Specialization Advocated by Film Director

Directors should always stick to their own forte, whether this be comedy, tragedy or domestic satire, according to Mel Brown, director, who has just embarked upon the production of "The Love Doctor," formerly called "The Boomerang," Richard Dix's last starring vehicle for Paramount.

"It is all right to say that one should not narrow his field too closely," comments Brown. "However, the time-worn and oft-repeated adage regarding the jack-of-all-trades who is master of none is sadly true even today. Only the outstanding and unusually versatile genius among directors can do equally well in all moods of the drama. The ordinarily gifted director does best to confine himself to the field where he is most at ease.

"Indeed, each part of the field, including comedy, tragedy, domestic drama, satire and so forth, is highly specialized and requires infinite study and pains to be thoroughly understood."

Writer Finds Relaxation in Plane Flights

John Farrow, writer, finds his greatest means of relaxation is "flying."

Farrow is a licensed pilot and has been flying for several years.

He is now busily engaged writing the dialogue and making the adaptation on "The Old Lady Shows Her Medals," Barrie's play which is to be brought to the screen as a talkie. But as frequently as possible he "takes the air."

Farrow says it is necessary for a writer to go in enthusiastically for some form of activity quite removed from his work.

Various Types Require Study

When Travis Banton, creator of Paramount wardrobe, read the cast sheet of "Illusion," a Paramount all-dialogue production, he discovered that he had an interesting task before him—that of designing costumes for three distinct feminine types. They are Nancy Carroll, June Collyer and Kay Francis.

Miss Carroll, according to Banton, represents vivacious youth, and her costumes for this production are of the simple sport and tailored type, without sophistication or artifice. Miss Collyer enacts the role of an ultra-modern society debutante and her costumes run the gamut of smart, but youthful sophistication. Miss Francis is the epitome of feminine allure, and her dark beauty calls for fashions that are extreme and chicly daring.

Music Scores in Preparation

One of the busiest men in the motion-picture industry is Dr. Hugo Riesenfeld, who is now completing the musical scores for "Taming of the Shrew," the Douglas Fairbanks-Mary Pickford vehicle, and Norma Talmadge's next production, "Tin Pan Alley."

It is said that Dr. Riesenfeld has done the musical scores on more than fifty productions since his debut at the United Artists studio. He just finished work on "This is Heaven," with Vilma Banky. The latter production is soon to be released here.

DIRECTORS MAY CHANGE WORK STYLE

Lionel Barrymore Visions Necessity for Constant Action in Talkies

A two-director system, with films produced by both an "ear" and an "eye" director working simultaneously—and many old plays in new dresses—these are among the things the screen may shortly see as the result of the changing technique due to the talking pictures.

This is on no less authority than that of Lionel Barrymore, stage star, screen actor, and now director.

He paved the way for these unusual new developments in his first feature-length picture, "Madame X," Metro-Goldwyn-Mayer's all-talking version of that old tragedy of the stage with Ruth Chatterton, Lewis Stone, and Raymond Hackett. In the new picture, now playing at the Fox Criterion Theater, Barrymore tried both plans—the double directing and the new dress for old drama.

After rehearsing scenes with his players, Barrymore moved into the sound-proof monitor room, sitting at the electrical switchboard that regulated the voice of his players, while his assistant, Harry Bucquet, watched from the camera to see that the action was as rehearsed.

"I think," says Barrymore, "that in talking pictures the director's most important work, after rehearsals, is at the switchboard, for every inflection should be carefully checked. The mechanics, the business and movements of the players, can be rehearsed before the actual recording begins, and then a second man should watch it and signal starts and stops."

The new picture, according to Barrymore, is an ideal example of how old plays are to be given new dresses in the talking films.

"You can't let action drag for an instant in films," he says, "and long speeches positively won't work. Just because we make pictures talk doesn't mean that we are playing them to $3 audiences, and the popular demand is for action all the time—motion pictures built on the theory that motion-pictures should move.

"We took the old play, and Willard Mack wrote his own adaptation. No characters talk in the same scene longer that six minutes.

"The heroine is hurried from locale to locale in quick episodes, each with a bit of direct action and a few pertinent words of dialogue advancing the story."

Writer Visits University in Spanish Town

Dorothy Parnum, one of Metro-Goldwyn-Mayer's scenarists, visited the University of Santiago de Compostella in Galicia, Spain, at the special request of Harry Rapf, seeking atmosphere and material for a forthcoming Ramon Novarro picture.

The school is maintained by the Spanish government for peasants. Fortunate students may live there on 3 pesetas a day (about 60 cents.) Less fortunate ones walk from their homes in the surrounding mountains with their mattresses strapped to their backs. They carry their winter's supply of wine, cheese and sausage. They pay almost nothing.

"These youngsters, on whom Spain's future progress depends," says Dorothy, "give up family and friends for from four to six years of unmitigated toil and study in almost complete isolation. One finds dramatic, poignant and romantic stories among them."

Pershing 'Twin' Signs Long-Term Contract

E. H. Calvert, stage actor of many years' standing and portrayer of screen character roles, has signed a long-term contract with Paramount Famous Lasky to appear in talking pictures.

Calvert, who is known as Gen. John J. Pershing's "twin," has acted on the dramatic, musical comedy and vaudeville stage. He was director-general for the Essanay Company at one time, and under his tutelage such players as Gloria Swanson, Wallace Beery, Helen Ferguson, Agnes Ayres, Rod La Roque and Ralph Graves made their screen debuts. In recent years he has devoted most of his time to pictures.

His resemblance to Pershing has caused many to mistake him for the American war leader. In addition to resembling each other physically, Calvert and Pershing are reputed personal friends. When Pershing was a captain in the Seventh Cavalry Calvert was a captain in the Third Cavalry.

Film Story Has Aviation Angle

Elinor Glyn is given credit for the authorship of the story for Billie Dove's latest talking picture, "The Man and the Moment," with Rod La Rocque, now showing at the Hillstreet Theater. Miss Glyn has woven an aviation angle into the romance of an orphan girl who marries a man to escape limitations put upon her by her guardian.

The supporting cast includes Gwen Lee, Robert Schable, Charles Sellon and George Bunny. The picture was directed by George Fitzmaurice.

Anatole Friedland, song composer and producer of musical shows, headlines the R.-K.-O. stage show with the "Night Club Revue," in which are seen Le Blanc and Du Charm, Lucille Hayes and Al Jockers. Other features of the program include the blackface team of Glenn and Jenkins, the Mangean Troupe and others.

STAR STUDIED VOICE

Betty Blythe, who recently returned from an extended tour over the RKO circuit in her own singing act, studied voice culture in Europe. She played leads in "So Long Letty," and other light operas, before starting on a screen career.

BROADWAY·HILL·AND·SEVENTH · ONE·O'CLOCK·SATURDAYS

BULLOCK'S

HOLIDAYS

~WHITE



$25

WHITE HOMESPUN

A summer classic—the white coat! A Bullock value classic at $25—quality, tailoring, line-drapery—all so suggestive of higher price.

Of thistle-down lightness — yet warm enough and just cool enough — accommodating affairs these white coats, smartly ready to serve with eclat from morn to midnight.

FOR SMART ENSEMBLE, THE NEW SOFT BERET TURBAN, AS PICTURED, $15, AT BULLOCK'S. MANY COLORS.

Sportswear Store for Women—BULLOCK'S—Seventh Street

BROADWAY·HILL·AND·SEVENTH · ONE·O'CLOCK·SATURDAYS

BULLOCK'S

HOLIDAYS

~UTILITY



$39.50

SHEER NAVY BLUE

Navy Blue—ever ruler of the utility mood of the mode, has claimed much attention from the world's best designers this season — as exemplified in Bullock's presentation Monday of many new fashions in chiffon crepe and georgette at $39.50.

With clever fabric manipulation as a background, Paris introduces collar accent here—pleasing grace there—adroit little contrast ever so often — while Bullock's picks and chooses from the best and presents them for your acceptance Monday—aristocrats of utility, without which no woman's wardrobe at-home or vacationing may be thought complete. Sizes 36 to 44.

Better Dresses—BULLOCK'S—Third Floor

BOOKS and Their Makers



Four Authors of Recent Books
Left to right: John Cowper Powys, author of "Wolf Solent," reviewed today. G. D. H. and M. Cole, authors of "Superindent Wilson's Holiday." Erich Maria Remarque, whose "All Quiet on the Western Front" is creating a literary sensation on two continents.

BOOKS FOR VACATION READING

Francis Hackett's "Henry VIII," W. J. Ghent's "The Road to Oregon" and Walter Lippmann's "Preface to Morals" Are Among the Best Being Offered

BY LILLIAN C. FORD

Vacation brings the demand for a list of books for leisurely reading. With the paradox that runs through life, like the orange stripes in a zebra, many of the highbrows who have been reading psychological biography and philosophical history seek in the summer western thrillers and international sleuths, while those who have found relaxation during the year's grind in light fiction and the product of the Crime Club, now turn to what they consider really worth-while books. Therefore, in my selection I have included both heavy and lightweights. All have been previously reviewed on this page.

The outstanding biography of the season is Hackett's "Henry VIII," that remarkable re-creation of the cunning, shrewd, ambitious, headstrong and ardent duffer who wrote his name indelibly on the pages of world history.

Hackett is said to have spent six years on this work. It has repaid him. His historical accuracy and his understanding of the man and the period are everywhere revealed. But it is his brilliant power of re-creating the past, his vivid sense of drama, his ability to see his characters as a part of the dazzling pageant of the age which he so magically places before us that all combine to make the volume one that is a delight to read.

Ghent's "The Road to Oregon"

Not less distinguished in its own line is William J. Ghent's "The Road to Oregon," which is a chronicle of the great emigrant trail that ran from Independence, Mo., to the mouth of the Walla Walla. Beginning with the early pathfinders Mr. Ghent follows the movement along that trail upon which scouts, hunters, missionaries, emigrants, highwaymen and footloose adventurers all passed from pioneer days to the late seventies.

Mr. Ghent writes as one who has explored the trail from end to end. Had he been a boon companion of such old-timers as James Bridger, Marcus Whitman, John Bidwell, John Colter and the rest he could not give a more vivid and realistic account. But he has the inestimable advantage over a contemporary writer of the age, such as Parkman, in that he has perspective and breadth of view. He sees the great westward movement not only in all its details, but also as a vital part of the development of America.

Of "The Road to Oregon" one reviewer has aptly said: "In every library, on the shelf beside the 'Oregon Trail,' should be placed a copy of Ghent's more detailed and inclusive report of the lives of those who carved out the road to the Northwest."

William J. Ghent is a well-known writer on economics and history who for years made an intensive study of pioneer history. His book is one of the "eventually, why not now?" volumes that is bound to find its place in every reading home.

Lippmann's "A Preface to Morals"

Walter Lippmann's "A Preface to Morals," is the outstanding book of the season in the realm of practical philosophy. Mr. Lippmann has pondered over the world we live in, over the failure of traditional religion to satisfy the needs of modern man, over the perplexities and confusion born of disillusion, and has attempted to work out a morality adapted to the need of the intelligent man of the period.

Irwin Edman, reviewing "Preface to Morals," says: "It may be said at once that Mr. Lippmann's credo is a statement profound, eloquent and sustained of a philosophy for the adult modern. His thought has become mellowed and his language has stayed fresh. He has gone to the core of contemporary confusions. He has perceived its origins and its characteristic agonies. With candor and comprehension he has indicated the possibility of a way of life for those who will no longer take one on authority, a religion for the faithless, a morality for the free intelligence can recognize as the native expression of his life and his world. Mr. Lippmann has written a brilliant preface to contemporary morals. In that field no one can ever write a conclusion."

What's New in Poetry

In poetry we have at least two outstanding volumes. The first is "Cavender's House," Edwin Arlington Robinson's tragic and beautiful narrative in blank verse which tells the story of Cavender, who had in a jealous fury thrown his wife over a convenient cliff. When the poem opens he has returned after twelve years to his deserted house, where he finds the spirit of his wife, as serene, as baffling, as disturbing as in life. His tormented effort to draw from the ghost answers to the questions that are always in his mind reveal him fully.

Babette Deutsch says: "His poem exhibits not only Robinson the poet, with his shrewd drawing of men and women, his power to evoke atmosphere, his gift of music, but also Robinson, the man, with his dry humor, his essential seriousness, his philosophy of resigned if sorrowful agnosticism."

The discovery of some hundred poems of Emily Dickinson which her sister Lavinia withheld from publication is one of the literary events of the year. There has been such discussion as to the value of these poems in our final estimate of Emily's place. Of this Lewis Untermeyer says: "These hitherto unprinted treasurers compose Emily Dickinson's most beautiful and, from every standpoint, most important book . . . Had she been unknown until the publication of "Further Poems," and had she written nothing but this one book, she would have to be reckoned among the indisputably greater major poets. Frail in build, fine in texture, hers is the colossal substance of immortality."

A new anthology that merits attention is "Chief Modern Poets of England and America" just published by Macmillan. It is the ideal book for the lover of poetry to take for vacation reading.

Here's Outstanding Fiction

For the sophisticated reader of fiction Maurice Bedel's "Molinoff, or The Count in the Kitchen," is, as one reviewer is quoted as saying, "hilarious, rude, impudent and smart." "Wolf Solent" by John Cowper Powys, reviewed today by Paul Jordan Smith, needs no further comment here. Another outstanding two-volume novel is "The Seven Vices," by Guglielmo Ferrero, which presents a wonderful picture of Italian society and politics in the '90's. It will be reviewed at length next week. One more great novel must be mentioned. That is "Kristin Lavransdatter," Sigrid Undset's trilogy that won the Nobel Prize.

Now for lighter reading. In detective stories "The Black Camel," by Earl Derr Biggers takes the lead, with Charlie Chan ferreting out a baffling crime. In graphic, swift-moving, up-to-the-minute fiction, Arthur Train's "Illusion," is accorded the palm. It is a book that men like. Booth Tarkington's "Young Mrs. Greeley," is winning the popularity if merits. Maud Diver's "A Wild Bird," is moving steadily forward toward the best seller goal. So is Lorna Rea's "Six Mrs. Greenes," a quiet, clever character novel that makes pleasant summer reading. Lorna Moon's "Dark Star," stands out as the most original and moving first novel of the year; in fact, it has become one of the novels that every one has read or is about to read. Sabatini's "Romantic Prince" is one of the best of his historical romances. In the same class is Totheroh's "Men Call Me Fool." "The Ladder of Folly" by Muriel Hine is a love story with a quality of its own.

Gossip of the Book World

Robert E. Sherwood, author of "The Road to Rome" and "The Queen's Husband," contributes the leading article to the July Scribner's. It is called "Beyond the Talkies—Television." In it Mr. Sherwood predicts "a theater in every home" and the death of the commercial stage. He then departed for Europe to work on a novel.

Florence Ryerson, who recently completed the screen play "Dangerous Curves" for Clara Bow, is working, in collaboration with Colin Clements, on a new three-act comedy, "Mild Oats."

Lincoln Colcord believes that the "Cradle of the Deep" hoax which still reverberates in literary circles is but one manifestation of a decay in ethical standards which is affecting all American life.

"It is an indication of the dangerous trend of altogether too much thought and opinion in America since the war," he writes in The Bookman. "Old standards are going by the board; nothing can be believed with conviction any longer; nothing is false and nothing is true; only the thing that pays is worth pursuing. If a fellow has launched a successful fraud, why, good for him. Ideals? Only the chaps who choose to stand in their own light bother with such unprofitable notions."

"From Trackway to Turnpike, an illustration from East Devon," by Gilbert Sheldon, will be published at an early date by the Oxford University Press, New York. The author takes an area of East Devon and with the help of maps traces what one may call its "road history." He shows the courses of the prehistoric trackways, the designs of the Roman system of military routes, down to the final threading of the country by permanent turnpikes. The book is an entertaining history of road traveling and should be of interest to the general reader as well as to the historian and economist.

Ruth Blodgett, whose novel "Birds Got to Fly" will be published by Harcourt, Brace in the fall, has a story, "Saturday-Night Beans," in the July Scribner's. Miss Blodgett is a native of Massachusetts, as one

(Continued on Page 26, Column 4)

WESSEX ANIMISM FICTIONIZED

BY PAUL JORDAN SMITH

WOLF SOLENT. By John Cowper Powys, Simon & Schuster, New York.

To the intense satisfaction of all who have been initiated to the enjoyment of John Cowper Powys's melancholy novels, epigrammatic essays, and mystic poetry for the past fifteen years, he is at last receiving a well-merited if tardy recognition.

In the mad welter of war-books, apologies and explanations that began to be poured out in the autumn of 1914, but few achieved more than an ephemeral life. Bernard Shaw's Pamphlet of Common Sense still is remembered, and he has no reason for hanging his head in shame (as most of the great "intellectuals" have, or should;) and John Cowper Powys did a little book which, if not so full of hard sense, was distinctly one of the most readable, most civilized, and, possibly, the best piece of writing done in the English-speaking world during those tumultuous and terrible days. He has no reason for being ashamed of his "War and Culture."

As a novelist, his "Wood and Stone," the first to be published, was what may be called a solid achievement. Indeed, it was one of those comfortable, roomy volumes, rare nowadays, in which one got a sense of vastness and leisure in which to form an intimate acquaintance with those puppets of imagination that may well grow into more than flesh and blood. And yet it must be said that the puppets of "Wood and Stone," were not comfortable, normal human beings: on the one hand they were hard, harsh, cruel, even as Mr. Romer; and sensitive, quivering, suffering, shrinking souls, even as Lacryma and Mr. Quincunx. But, even so, the hasty critics of that day insisted on muttering phrases about "Thomas Hardy's Wessex," as though it were impossible to write a novel of Dorsetshire without imitating Hardy!

The fact, is that in none of Mr. Powys's novels, not in "Rodmoor," nor in "Ducdame," does one find the touch, the spirit of Hardy. Jude Frawley, Michael Henchard, Gabriel Oak, Clym Yeobright are normal, almost universal characters: that is to say, they partake of universality. Even Sue Bridehead, the most neurotic of Hardy creations, is "normal" compared to the bruised and broken children of the later novelist.

Author's Own Touch

"Wolf Solent" is the natural, the legitimate, successor of "Wood and Stone." All the literary children of the Powys family have the family face: and the Johnecowperpowysean touch is ever unmistakable. One finds the same point of outlook, the same "mythologising," the same tendency to personification, the familiar mystic animism, the same meticulous attention to the fleeting moods of the spirit, and to those particular aspects of nature that made "Ducdame" at once a handbook of pantheism, and a guide to the botany of Dorset.

Wolf Solent's father had been a teacher of history at Ramsgard, Dorset, years before this story opens, and his amours and ultimate disgrace have driven his not too virtuous widow and her son to London, where, after university, he, too, became a teacher of history and literature until, driven to a "malice-dance" against the fatality of a machine-age, he also lost his position.

The story proper begins with Wolf's boarding the train at Waterloo Station, bound for Ramsgard, where he is to collaborate with Esquire John Urquart in writing a somewhat scandalous history of Dorset. At the very moment when he is elated by his new opportunity he chances to see the haggard, miserable face of one of those London starvelings, looking its rebuke to every form of affluence and success; and the "face at Waterloo" become the symbol of outraged suffering, recurring again and again throughout the pages of the book.

Once in Ramsgard (Possible Yeovil) the living son and the dead father meet again. In company with Miss Selena Gault, a former mistress to the elder Solent, he visits the grave of that voluptuary, whose last words, "Christ! I've enjoyed my life!" revealed a robust soul so utterly antithetic to that of his bewildered son.

"Wolf Solent," is a novel of inner strife, a chronicle of the unending malice and trickery of women; of the irresponsible and lecherous philandering of sex-driven men. The woman-sweet, malignant bitterness of Wolf's mother: Selena Gault's hoarded jealousy, that survives the grave: John Urquart's furious lust after entombed salacity: the haunting specter of Mr. Redfern, Wolf's predecessor, concerning whose death so many conscienes are troubled: Mr. Malakite, the incestuous bibliopole; T. E. Valley, the drunken rector: Jason Otter, the fear-ridden poet, and his brother, Darnley, who has drunk waters from "The Well of Loneliness:" Smith, the hatter, whose daughter Mattie proved to be an illegitimate half-sister to Wolf Solent; Christie Malakite, the wraith-like, unattainable, spiritual-mate to Wolf's highest moods, and Cerdia Thorp, the stone-cutter's daughter, a wild, pagan, whistling-blackbird of a girl, who becomes Solent's wife and mistress to the parish—all these move against a somber background of muttering hills, over which hangs a brooding sky. These poor victims of inner compulsion sacrifice and are sacrificed, now on the rude stones of pagan Celts, and now before the high altar of the Lord Christ.

Somber Beauty Predominates

Nature, hereditary forces, passions dominate: Thought rises in thin, vaporous spirals, like some filmy incense, only to be blown away by the winds of primitive Mood.

But, for all that note of somberness, it is nature that provides the beauty of this wayward novel. Out on the downs the poet masters the psychoanalyst: within four walls Krafft-Ebing runs amuck. Within their houses and along their little streets men sneak and spy upon one another, anxious to uncover some unutterable depravity of brutal lust: women, with tongues venom-laden, seek to probe the ulcers of the soul.

Throughout all this riot of madness, Solent discovers not one universe, but many, "One universe in-

(Continued on Page 26, Column 4)

A Group of Mystery Yarns

SUPERINTENDENT WILSON'S HOLIDAY. By G. D. H. and M. Cole. Payson & Clarke, New York.

Retired from Scotland Yard, Superintendent Wilson on his holiday finds one mystery after another awaiting his solution. Each he penetrates in record time, to the satisfaction of readers of detective stories. The authors are ingenious in their working out of plots and in the eight stories they offer a surprising variety.

THE STOKE SILVER CASE. By Lynn Brock. Harper & Bros., New York.

Rupert Challice was killed. That's how the story gets its start. But who killed him was the question that puzzled the authorities. Six persons are under suspicion, each had a motive sufficiently strong to have prompted the act.

This is a good yarn, if deep and tangled plotting makes for interest, and it must, else why are thousands avidly reading detective and mystery yarns by the million? It took months to unravel the tangled skein the author wove, but if you like this sort of thing, here's a book that is chock full of nothing else but.

THE BRADMOOR MURDER. By Melville Davisson Post. J. H. Sears & Co., New York.

The subtitle of this story is revealing only in that we learn that it was through the remarkable deductions of Sir Henry Marquis of Scotland Yard that this puzzling mystery is finally cleared up. He is working in conjunction with Sir Godfrey Simon, alienist.

It would be a shame to even hint at the methods employed by these two remarkable criminal experts. But this may be said: if you are one of those fans who loves to speculate on the validity of theories advanced by men concerned with logic, you will enjoy every word of this expertly written story.

How the criminals involved in this murder were finally brought to book, the mazes of intrigue that are uncovered, the cleverness of the master hand in the mystery, are all presented here by a writer who knows his stuff and who violates none of the rules of the game in the telling.

THE SECRET TRAIL. By Anthony Armstrong. Macrae Smith Company, Philadelphia.

This book is for those only who love the type of mystery story that has to do with international gangs engaged in the purloining of state secrets. In this case it is a machine for the dropping of bombs from an airplane. This machine or a model of it is stolen and the British Secret Service is at its wit's end. Then Jimme Rezaire, a criminal, just out of prison, takes a hand and it is through his courage, cleverness and intimate knowledge of the ways of crooks that the machine is finally recovered and the criminals solidly enmeshed in the law's relentless web.

THE DOUBLECROSS. By Armstrong Livingston. Rae D. Henkle Company, New York.

The scene of this tale is laid in New York and the exclusive Long Island North Shore district. It has to do with the smuggling of jewels and the killing of persons entangled in the machinations of the gang that is carrying on the illegal operations.

There is enough excitement in it to last the average reader of mystery stories for a week. There are wild chases in the night, with the hero getting into all sorts of tight places. Just when all hope of escape seems gone the unexpected happens and providence, under the manipulation of the author, performs another miracle.

But, of course, everything works out in the right way, and law and order, honest toil and high motives, win their rewards and the poor wretches with black guilt on their souls are either consigned to the silence of the tomb or go up the river for the proper spell.

PRIZE READING CONTEST

Fifty book prizes are offered this summer by the library department of Frederick A. Stokes Company for the fifty best card catalogs of home or personal libraries made by boys or girls under 16 and submitted through the librarian of any school or public library.

This is the fourth summer reading contest sponsored by Stokes and is designed to stimulate the interest of young people not only in reading but in collecting a personal library. Entry in the contest will make boys and girls familiar with the books in their homes, or conscious of the lack of them. It will train children in using the library card catalog and show them how it is made. All card catalogs submitted, whether prize winners or not, will be returned so that each child will have a useful, permanent catalog of his personal or home library. The fifty prize winners will be given their choice of a large list of Stokes books.

Librarians throughout the country are lending their enthusiastic support to this contest and many booksellers, also, are interested. One enterprising bookshop, in Otsego, Mich., has announced that it will match each Stokes company prize with one of its own—an individual prize to the local children having the best five catalogs.

A touching letter from a 13-year-old boy to the library department of Frederick A. Stokes Company stated that as his home possessed no library and he had never owned a book, his librarian had suggested he write for permission to catalog the borrowed books he had read in the last five years. "So I am hoping you will let me do this. Please do." He has been advised by Stokes that he may catalog a list of books he would like to have in his personal library.

GRIM WAR PICTURE PAINTED

Erich Maria Remarque Distills for Us With Simplicity the Horrors of the World War Experienced by a Private in the German Ranks

BY THOMAS F. FORD

ALL QUIET ON THE WESTERN FRONT. By Erich Maria Remarque. Little, Brown & Co., Boston.

Damn war. Double damn the stupidity of the elder statesmen, be they Emperors, Kings, Kaisers, Presidents or Parliaments, who because of some fancied affront to their assumed dignity permit the youth of their nations to engage in such a nightmare activity as war—with its shells, gas clouds, tanks, suffering, starvation and death: with its dysentry, influenza, typhus, its murder, burning and hate and terror, on the land, on the sea, beneath the seas and in the air above land and sea.

"All Quiet on the Western Front" is a fearful and a wonderful tale presenting for the first time the feelings of a common soldier on the German side of the great war. It is, in fact, a tale told to a world of idiots by one of them. Its thesis is the damnation of war, because war takes not the old and the feeble—though it sears them with the flame of its horror and suffering and fear—but the very flower of the youth of all the nations involved.

Herr Remarque does not write with the fire and force that marked the work of Henri Barbusse, but there is in the blasting simplicity of his prose a searing quality that burns to the very bone of the awful subject. I am not, however, ready to give this work the final palm as the greatest of war stories. I still recall the horror that convulsed me when I read "Three Soldiers" by John Dos Passos in 1921; in 1922 came "Through the Wheat" by Thomas Boyd, in which he pictured war from the standpoint of a private and finally, "Plumes" by Laurence Stallings, in which a member of a family of fictional Jabez Plumes back in 1812 to Richard Plumes, who went to World War in 1918, came out with all its stupidity and futility. But there is "The Case of Sergeant Grischa," a Russian soldier's story which has had a wide sale.

With Christopher Morley I hope that this book will sell to the millions of copies. It is on those who read it should engender a hatred of war with its false values, all its glorious horrors, all its waves of blood and lying, to say nothing of the pitiful waste of human life and human effort.

Here we see the awful slaughter of men torn to bits by the bursting of shells, we feel with the poor devils the agony of seeing some fine comrade breath his last in some stinking trench or dugout. We hear the incessant drumming of the big guns, the rat-a-tat-tat of the machine gun, sense the awfulness of the man's fear when he finds his bayonet

(Continued on Page 26, Col

New MACMILLAN Book

"Ought to be put beside Bryce" —Harry Hansen

CHICAGO
A More Intimate View of Urban Politics
By Charles E. Merriam

"In spite of its title, Professor Merriam's book is not so circumscribed. The city he writes of is that perverse metropolis which sometimes calls itself Chicago, sometimes New York, sometimes Philadelphia."—N. Y. Times $6.50

"One of the most powerful and absorbing stories to appear in recent years."

ANDREW JOHNSON
A Study in Courage
By Lloyd Paul Stryker

"It is an extraordinary book that Mr. Stryker has written."—N. Y. Times Illustrated $6.00

A Best-seller Everywhere
A PREFACE TO MORALS
By Walter Lippmann

"Interesting!" "Stimulating!" "Challenging!" $2.50

SPRING
A New Novel by Sophia Cleugh

If you want a gay chronicle full of sustained action, read Spring—the title is aptly descriptive of the youth and romance which radiates through the story. $2.00

VICTIM and VICTOR
A Novel
By John R. Oliver
Named unanimously by the Pulitzer Novel Jury as "the best of the year's offerings." $2.50

A KING of SHADOWS
A Novel
By Margaret Yeo
A swiftly-moving, colorful story of intrigue during the Tudor period in England. $2.00

THE MACMILLAN CO. NEW YORK

The best NEW BOOKS

"Visitors to Hugo" by Alice Grant Rosman..$2
"Venus" by Jean Vignaud $2
"The Trail Eater" by Barrett Willoughby..$2
"The Fish Hawk" by Edison Marshall $2
"The Mansions of Philosophy" by Will Durant.....$5
"I Discover Greece" by Harry A. Franck....$4

—The Broadway— Street Floor—Aisle 5
The BROADWAY

A new novel of love and bold adventure
SABATINI'S ROMANTIC PRINCE
By the author of "Scaramouche" "Captain Blood" "The Sea Hawk" etc.

choose the best of summer's reading at
JAKE ZEITLIN, BOOKS
709½ WEST 6TH FAber 5807

EARL DERR BIGGERS
Author of BEHIND THAT CURTAIN THE CHINESE PARROT THE HOUSE WITHOUT A KEY

New CHARLIE CHAN Mystery

In Honolulu Charlie Chan, engaging solver of mysteries, runs smack into the most complicated case of his career. Glamour, brilliance, movie stars combine to make a grand book—perfect entertainment.

The BLACK CAMEL
$2.00 all stores—Bobbs-Merrill

The War Novel Everyone's Reading! A World-Wide Best Seller!

ALL QUIET ON THE WESTERN FRONT
By ERICH MARIA REMARQUE

"It's wonderful."—H. G. Wells. "Surely the greatest of all War books."—Manchester Guardian. "Dwarfs even such novels as 'The Case of Sergeant Grischa'."—New American Review. "The end of all War's glamour in one volume."—Boston Transcript.

160th Thousand Already in America!
Translated by A. W. Wheen. $2.50 everywhere

Boston LITTLE, BROWN & COMPANY Publishers

The BOOK MART for booklovers and collectors

PUBLISHERS

WRITERS—We publish books to order. Revise, type, copyright. Family histories. WETZEL PUB. CO., INC., 336 S. Broadway. Fourth Floor. Free Booklet.

BOOK SHOPS

LARGEST between Hollywood and downtown. Circulating library. WILSHIRE STATIONERS, 541 S. Western. WA. 1260.

RUSSIAN BOOK SHOP
Latest Books, Imported Gifts, Russian Candies. 4065 Sunset Blvd. OL. 1700.

BOOKS

La Brea Circulating Library
HARRIET TODD CARTER
840 S. La Brea. WH. 1404. OPEN EVES.

LYDIA M. SLEEPER
Metaphysical and other books, cards and pictures. BOOK AND ART SHOP, Rm. 9 H. W. Hellman Bldg., 354 S. Spring.

RARE BOOKS

CHURCHILL BOOK & PRINT SHOP
The Arcade—745½ S. Alvarado
Americana. Lincolniana and First Eds.
Try our fine Circulating Library

BOOKS WANTED
WE WILL BUY ONE BOOK OR A COMPLETE LIBRARY.
LOUIS EPSTEIN'S BOOKSHOP
518 W. 8TH ST. TU. 5713.

Stories and Poems wanted. Hollywood Press Syndicate, 6047½ Hollywood Bl. HE. 3808.

WRITERS

Manuscripts edited, revised and criticized. Spec. conferences for short-story writers. Agency service through Editorial Service Bureau of N. Y., which has its western office at 1817 Ivar Ave., Hollywood. Hrs. 10-3 Mon., Tues., Thurs. Ph. for apt. GLadstone 0620. Olive Burchhet.

The Ne... in Stor... & Hom...

Novelties, Ideas, Suggestions

By OLIVE GRA...

July, the beginning ... fiscal year; a sort of fin... New Year's. A time to ... on with the family fin... making good resolution... the coming twelve mont... time for budgeting, for ... ing the family income, ... ing it into overhead, ... ideas, emergencies, cha... and pleasures, not over... ing a few luxuries and ... ing ample provision fo... "rainy day" savings. Fr... ity, not stinginess, ... characterize these plans... the budget not only ... way to fortune, but the w... character-building, as ... ance it means a certain ... restraint, a certain ... thought habit-forming fo... in the practical instru... of children, teaching ... can be and what canno... afforded.

Where "Practice" Ends

At the table, they were ... in praise of a certain physi... mother remarked: "He ... should be independent, he h... good medicine for twenty ... Little Vileta piped up: "An... is he going to be a real ... definitely and wondering... listened to the general lau... feeling her innocent questi...

Silver Stripes

With all the gayety rife in ... circles, this season, none s... glistening than the colorful ... ribbons, so much in the mo... in any garments for slipp... time evening wraps ... of beach or mountains, th... those accommodating little ... fashioned from light weigh... cloth, these jaunty little co... sufficient protection, and al... are one's longer and better ... Also, in view of summer r... find these jackets at the ... of little cost.

Costume Jewelry

Costume jewelry made fro... beautifully! The sauce cor... used as stopper to the b... gain this medicine bottle, ... flow-wash bottle. Cut into ... rings and strung edgewise ... interest, with colored ... these new cork necklaces, b... and other costume pieces ... very newest of the New Fr... Here they at that brotherly ... have many arrivals from a... shown daily. These jewels ... seldom almost any costum... from their novelty, at least, ... that into immediate favor.

Ventilated Shoes

It was the sandals that ... it, of course, the vogue of ... ation in shoes; and now it is ... vogue to have one's shoes pie... in some sort of open-work, ... the feet—and incidentally, ... smart. Whatever Fashion ... certain to be chic; and som... comfort is at least her prete... such adoption.

A Beauty Window

A window in which were ... the new handbags in all th... gaily displayed bags in full ... from those of silk, in pouch... to those of flowered vel... every tint, for wear with ... Included were bags of ... bags of raffia, bags of ... bags of wool embroidery and ... others. Of course, the ... woman will possess herself ... bag for every costume, ere a ... on her summer trip. Qu... need to supply the prope... with each costume as to we... style, shoes, the knowing h... handkerchief, or ... the exactly befitting lit...

Feminine Expression

Emerson, always a bit iron... in smiling, declares that al... when meeting a woman ... estimate, whether her underwea... good quality and befitted ... figure. She says there is a ... definite expression around the ... of the one well-satisfied wi... clothings; and a hang-do... to one whose lingerie is rag... order. However this may be, ... remained satisfaction in ... is unexplained satisfaction in ... dressed correctly throughout, ... woman will deny.

The Big Hat

It is a fact that the big ... hat of wide brim, looks ... fancy and to many a woman ... becoming. Especially is this t... for the woman whose years req... a bit of flattery from headwea... which can be had only by the broader ... that adds to her incipient wr... lends, away in some extent h... the sallower complexion. But, ... brims are a bit too many, the ... of the wide hat may l... the attempt flapperdom... is way attempted, with ... which means more em... than actual denial, th... cannot have failed.

Good Foods

While it possibly may not ... so much for health, to use n... solid foods, during the w... summer, still it is certain ... that viands assist the flaggin... when the tired body i... refuse food of any sort. ... nothing warm for breakfas... Surely if it be an early mea... warm dish—perhaps—for ... other provision may w... from the ice box. An... many tempting dishes m... cold! Let the chef te... them. A relief to the ... time, too, preparing all the ... in the cool of the morn...

The New in Stores & Homes

Novelties, Ideas, and Suggestions

By OLIVE GRAY

BROADWAY • HILL • AND • SEVENTH • "ONE • OCLOCK • SATURDAYS"

BULLOCK'S

July Glove Event! Cape, Suede or Kid, $2.95!



Agnes Inspires New Felt Bi-Cornes, $15

Agnes-inspired and Bullock-reproduced—therefore the price can be brought down to $15—while the charm remains equal to the originals!

This time Agnes turns her deft fingers to bi-corne manipulation—not forgetting either the very young face or the woman who has passed her first youth. Both may find types of individual becomingness among these new replicas at Bullock's Monday—$15—in plain or mirror felts.

Better Millinery, BULLOCK'S, Third Floor, Broadway Building

Store Your Furs in Bullock's Vaults!

July and August are the months apt to harm furs! Bullock's scientific fur storage vaults eliminate all hazards—keep your furs safe from moths, fire, dust, theft and harmful Summer heat! While they are here have Bullock's clean, glaze and restyle them for you! An exceptional pricing during July! Bullock's World Wide Insurance for fine furs gives you absolute protection—even after your furs have been removed from storage for one year from the date of your policy. Phone TRinity 1911 and Bullock's will call for your furs.

Fur Shop, BULLOCK'S, Third Floor, Hill

Many New Styles . . . Many Classics Reduced to Make Way for Fall . . . Four Individual Types in Four Different Materials!

Certainly here is every evidence that Bullock's gives the utmost in value! And not on one style of Glove or one type but on styles and types for every taste and every occasion! Little *cape leather novelty slipons*, youthful, smart and so practical because washable! These in the newest combinations for summer sportswear, for the sleeveless mode. And for those who like a conservative glove for street or sports . . . the *hand-sewn suedex* in one button style.

. . . for more formal summer wear, the correct *Slipon* of *Kid or Suede*.

Any of these smart Gloves at one low price . . . one special price for this July event Monday . . . $2.95 a pair!
the four types again:

1. Washable Cape leather Gloves, three styles, slipon with strap . . . slipon with contrasting gore and button trimming and one button style with modernistic design in colors.
2. Hand-sewn seudex, one button style, reduced from much higher prices.
3. Kid Slipons, pique sewn, gloves which have been drastically reduced.
4. Plain Suede Slipons, pique sewn . . . excellent values . . . smart shades.

Women's Gloves . . . BULLOCK'S . . . Street Floor . . . Broadway Building

Part Wool Blankets for Summer Holidays, $3.95!

. . . these are not at all the ordinary sort of part wool Blanket but a part wool Blanket of the better quality! Soft, smooth and comfortable! Yet so low in price.

. . . firmly woven, soft, fleecy Blankets in large plaid patterns! Ends neatly bound in a firm quality of sateen. Soft, pretty colors . . . rose, blue, peach, green, orchid and tan combined with white. 66x80 inches . . . full size. $3.95.

. . . also ALL WOOL ARMY BLANKETS AT $3.95! Firmly woven, of good quality of wool. Standard army color, olive drab, with striped borders. Ends reinforced and finished with overcast stitching. A service, "knock about" Blanket for the cabin in the mountains, the beach home, the camping trip!

Blankets . . . BULLOCK'S . . . Second Floor . . . Hill



Paris Sends Bullock's the "Culotte" $27.50

A smart little French garment fashioned of satin and elastic. A type that will appeal to the young woman who would go without stockings, for the active sports woman who would wear a girdle that does not slip up! Designed in the usual smart manner, typical of the French, plus shaped culotte (or shorts) that fit around the leg and hold the girdle in place. Side-fastening. No useless dangling garters. Another style fastens down the center front. Either type at $27.50.

Corset Shop, BULLOCK'S, Fourth Floor, Hill

Bullock's Fine Watch Repair

Only watchmakers of superlative skill are admitted. Indeed, admission to this little group of master-craftsmen signifies professional prestige . . . is valued as such. Let them bring your erring watch to time!

Special attention given to the Prompt Servicing of Doctors' and Nurses' Watches.

Watch Repair, BULLOCK'S, Street Floor, Hill

July Opportunity! Gown Ensembles $12.75

July Handkerchief Event...Values...Values

An event anticipated months ago . . . purchases made in Ireland . . . a personal selection by Bullock's! Handkerchiefs for men and women at fractionized prices. Shop Monday for these remarkable values.

Block Printed Linen for Women, 15c
A fascinating variety of patterns on a fine sheer quality of linen . . . types so smart . . . colorings so smart. Rose, Green, Red, Tan, Helio and Blue. 15c each.

Linen Handkerchiefs for Men, 25c
An assortment that includes different qualities of linen with different width hemstitched hems. Manufacturer's broken lines of Handkerchiefs that regularly would be much higher priced. 25c each.

Initialed Linen for Women, 20c
A wonderful collection of factory discontinued sample Handkerchiefs . . . types whose prices would be much higher ordinarily. Many different patterns but not all initials in each pattern. 20c each.

Women's Handkerchiefs, BULLOCK'S, Street Floor, Broadway Building



Travella Cases at $12.50—$15!

When you buy Bullock's Travella Luggage you make no temporary investment but one that will give you the ultimate in luggage service. Yet how smart are these Travella Overnite Cases! Black, brown or tan; cobra, roebuck or stag grain cowhide leather built over a sturdy basswood frame with reinforced corners.

16 and 18 inch $12.50
similar cases, larger sizes
22 and 24 inch $15

Luggage Shop, BULLOCK'S, Street Floor, Hill



One hundred and fifty of these beautifully designed Gown and Coat ensembles at this unusual pricing! The ensembles are made of pure dye crepe silk. Alencon and Breton laces are used decoratively. Some have delicate lace designs at hemlines. Gowns with V necklines. Gowns with Sun-tan necklines. Gowns with necklines straight in back and deep V in front. Necklines, armholes and hemlines edged with lace. Their matching coats are bordered with lace!

Flesh White Lido Blue Peach
Sweet Pea Nile Eggshell

The popularity of the lingerie gown and coat ensemble is assured! Bullock's has already sold thousands at various prices! The demand is increasing! This opportunity to purchase them at so little a price as $12.75 should make selling spirited Monday!

Lingerie Sections . . . BULLOCK'S . . . Fourth Floor . . . Broadway Building

SPECIALS in the Linen Room! Values...July Values

Burano Pillow Cases, $2.95 Pair

200 Pairs purchased at an unusually low price especially for this July Event! It is rare, indeed, to find Pillow Cases of this fine quality with Burano lace motifs . . exquisite cutwork embroidery and even trimming of hand-made filet lace, at such a low price.

. . such beautiful cases are usually found only in a bride's trousseau . . at this price many can use them. A fine cotton weave which closely resembles linen. Standard size, 41x36 inches . . A July feature . . $2.95 a pair.

Tinted Linen Damask $5.95 Set

. . more of this beautiful colored Damask arrives from abroad . . the same quality offered last month at the same low price . . the same which created such a furore! Since it is two-toned, you might say you have "two cloths in one." 54x54 inch cloth with 6 15-inch napkins . . $5.95 a set! Shades of gold, rose, or green in two patterns, rose or chrysanthemum.

. . in same colors and patterns:

54x70 in. Cloth . .
6 18-inch Napkins . . $8.95 Set

72x108 in. Cloth . .
12 18-inch Napkins . . $16.95 Set

72x126 in. Cloth . .
12 18-inch Napkins . . $19.95 Set

Telephone TRinity 1911

Linen Room, BULLOCK'S, Second Floor, Hill

By the Way

By EVA G. TAYLOR

Some writers see in the tendencies of our scientific and machine-ruled age no menace to real religion, but merely a need of readjustments.

Others affirm that our traditional beliefs are crumbling and will soon disappear under the relentless march of progress.

We emphasize the importance of getting perspectives in the long-range point of view. If we fix our gaze exclusively upon our particular space-time viewpoint, seeing the passing of the old and the inescapable intrusions of the new in the world of thought and action, pessimism will very likely result.

If we scan past periods and note the constant need of readjustment in ideas and social institutions we shall feel less bewildered, less discouraged in the present crisis.

It is so difficult for the soul to shape to a different mold, plastic as it is.

John Herman Randall, Jr., of the department of philosophy, Columbia University, acknowledges the difficulty of this readjustment when he says:

"Our bodies live in a world where machines are triumphant and where science is their servant. But men do not yet feel emotionally at home in the bare halls of the factory or the laboratory. They are still attached by a thousand ties of loyalty to the thoughts and aspirations that moved their forebears in the long past. They inhabit the new civilization but they are not yet really living its life."

If perpetual disintegration is the concomitant of life and its processes—if constant change marks civilization, there is a certain pathos in progress.

While religion, as commonly understood, seems to have suffered most in this era of cultural changes and traditional upheavals there are signs and portents that the light still glows upon countless altars of the hearts of men.

Only when that is extinguished and the last worshiper turns aside into the uncharted and unlighted regions of speculative and agnostic thought can religion be said to have perished.

After all, do we not take ourselves and our personal reactions too seriously?

Our modern intellectuals of the atheist cults must be entirely lacking in a sense of humor. To flippantly set aside the Omnipotent, or explain Him away and boast of their superior intelligence is absurd.

Truly we need to make some adjustments to the changing civilization, but not in the direction the intelligentsia point out.

When we leave the Infinite out of the plan of life we might as well revert to barbarism, or chaos.

Yes, truly, the printing presses are running day and night to the despair of the book reviewer and the ambitious reader.

A [illegible] is taking place in several of our colleges regarding educational methods. It might be summed up in these words of Robert Kelly: "Student initiative, self-dependence and expression, participation, co-operation."

The new methods being tried out are in line with the progressive spirit of the age. Of course, this applies only to the higher learning which the majority is deprived of. It is a beginning, however, in educational revision and a hopeful feature of our changing age.

BROADWAY · HILL · AND · SEVENTH

BULLOCK'S Galerie de Charme

"ONE · O'CLOCK · SATURDAYS"



Enjoy an EVERA Permanent

During these, the play days of the year, the Evera Permanent is a joy! The wave itself is beautiful and the method is delightful! You relax and change your position from time to time for greater relaxation, while the operator follows with the tiny machine that she holds in her hands as the permanent is given. Fifteen specialists for eight approved Permanent methods, at $15 each.

Hair Goods Reduced—Bullock's Galerie has marked hair goods, including Paris importations at fractional prices!

Doraldina Allura make-up in seven flattering sun-tan shades. A petite Doraldina Facial with sun-tan make-up, $1.50.

Catherine Day Facials. Manicuring. Shampooing. Marcelling. Finger Waving. Hair Cutting. Hair Dyeing.

Appointments by telephoning TRinity 1911.

Galerie de Charme, BULLOCK'S Ninth Floor, Broadway Building.



WHEN it was announced that Mabel Walker Willebrandt would appear in a news reel talking sequence at a recent grand premiere, a sarcastic snicker twittered through the audience.

But when Mabel, with her laughing eyes and humorous little smile, began to talk, that snicker died away. The clever girl had anticipated her reputation with motion-picture audiences and beat them to it. She has probably handled the most difficult and unpopular job that could possibly have been handed to any national officer, with as much grace and efficiency as was attainable under the circumstances. She has done her sex more credit than most men could have achieved under those conflicting conditions. And oh, what a precious political asset a good smile is!

Another interesting old darling celebrated her 99th birthday this week, on July 3 . . . Mrs. Sheetz, who lives on West Thirty-first street. Except for a little deafness, Mrs. Sheetz suffers from few disabilities. She is interested in everything and still loves visiting around. Her annual birthday is a great occasion for her friends, who all insist that she is the very nicest ninety-niner extant.

That clever Genevieve Lipsett-Skinner of the Montreal Star, who was with us recently, sends me a pamphlet issued by the Canadian government on the correct way to serve wines. She was quite aghast at the outre methods of some of her Hollywood hosts. Sherry, for instance, should never, never be taken after the cafe noir. Nay, not even that alarmingly popular cooking sherry we buy so legitimately.

Mrs. Evan Mosher, known to us affectionately as Leila Holterhoff, and just returned from Vienna with new honors, is a truly remarkable girl. You see, she has been blind since babyhood . . . yet somehow she has managed to have a fuller and more gracious life than most of us. Besides being a brilliant scholar and musician, and having a sweet singing voice, she has not missed romance either. Mr. Mosher is her second husband.

So arresting is her mind and personality that one quickly forgets that those kindly eyes are sightless, especially as she is so gay. Mrs. Godfrey Holterhoff, her mother, must be rather a superior personage, too, when one realizes what has been achieved for this might-have-been sorrowful little girl of hers.

Meet Helen Hitchcock, a piquant young girl, who looks a bit like Colleen Moore. Helen has created a new career. Once a kindergarten teacher, she has now established a bureau for conducting childrens' parties for busy parents. She plans everything, from sending the invitations in a cute way to the menus, decorations—and games. Children adore her. She prefers them under 12 years of age, because after that they are apt to be independent youngsters with ideas of their own.

Oh, the adorable games this girl-child can invent . . . and lead. So many of us are too grown up to remember what little children enjoy, but Helen is a competent little girl Peter Pan. And her business thrives apace.

I only meet her once a year or so, usually at someone's party, and then only snatch a few minutes' conversation, but Mrs. Isidore Dockweiler enchants me. She is at once so essentially modern . . . and old-fashioned. Think of it, she celebrates her thirty-eighth wedding anniversary with Mr. Dockweiler next week, she has eleven living children (half a dozen highly eligible young sons,) she is youthful, gay, dresses well and has kept a figure to set off her clothes, is well-informed, well-read, an interesting conversationalist. I'm always proud that she is English. I was fascinated anew at Mrs. Shepherd's party at the Uplifters Club.

That event proved delightful, lunch in a sheltered, Arcadian grove. Four guests of honor . . . Mrs. Sloan-Orcutt, dashing in a scarlet outfit; Mrs. Ladd Gifford, in a black picture hat, proud that her devoted spouse was substituting for an absentee chauffeur; Mrs. Eli P. Clark, and Mrs. George Bishop. Mrs. Shepherd herself in a gay Japanese kimono, presiding over tables spread with sauey colored oil-cloth and a radiant show of flowers arranged in huge straw garden hats. Chops grilled out-of-doors and served sizzling hot . . . Mrs. Durant of Pasadena taking colored motion-pictures of the summery throng . . . White enameled tin plates and cups, paper napkins, picnic cutlery . . . a marvelous combination of fashion and al fresco.

Mr. and Mrs. Gifford's new speed boat will be ready this week and they evidently plan a swift seagoing summer.

Mrs. Durant has lots of fun with that color motion-picture camera of hers. It is her pet hobby, with which she is most successful. Likewise her special interest at gay parties is in those ladies who blossom out into the more daring colored costumes — hence Mrs. Sloan-Orcutt's scarlet radiance was required to be prominent in all those taken at the Shepherd party. Gentel dove grays lack glamour.

The courageous production of "Hamlet" by Dr. Cecil Reynolds at the Windsor Square Theater for the benefit of the hospital nurses' recreation fund, proved both interesting and unusual. Quite evidently Hamlet must have been a most difficult young man to live with, if the doctor's portrayal is correct.

The doctor had a good deal to stimulate his art because the musician's union sprung all sorts of unreasonable demands upon him on the day of the opening. Although the affair was for charity, a demand was made that seven extra union hands be employed on the stage, quite unnecessary to the performance. However, they managed to come to terms e'er the curtain went up.

Charlie Chaplin was present with Constance Collier and Georgia Hale. So were Irving Willatt and Billy Dove, the Gleasons, and numerous physicians interested in the new clinical Hamlet.

Halldane Douglas, the artist, was recently joined by his attractive young wife, who paused in the East, on their return from Paris, to visit relatives. They have a cosy little studio cottage near the lake in Echo Park. Mrs. Douglas was once a stage actress but modestly says she "never amounted to much" . . . so Halldane is spared the embarrassment of a wife who has "sacrificed her career for him." Instead she regards her spouse as easily the best artist in town.

Ours is a street-car friendship. I was reading "The New Yorker," and we mutually agreed it to be the most "clever" of all the periodicals of the sophisticate class . . . especially the pictures. Presently we exchanged names . . . I find I have found many charming friends thus casually in my very informal life.

Jack Dempsey Tells Whether He Will Fight

Jack Dempsey is at Pantages Theater.

His appearance is both on the screen and on the stage in a Willard Mack comedy playlet entitled "The Roadside Razz."

The skit opens with short screenings of the Firpo and Chicago Tunney fights. Then, on the stage, the former champion is discovered with his cast. The playlet gives an insight into the Dempsey character, and, as it proceeds, the boxer is asked and answers the question, "Will you ever fight again?"

Accompanying this personal appearance of Dempsey is a typical Pantages vaudeville bill which includes Alma and Duvall and company, dancers; Ketch and Wilma, Hollywood starlets; "Be Prepared to Be Surprised," and Rox LaRocca. The feature picture and Pathe Talking News complete the bill.

COLD'S BARRED IN TALKIES

Bodil Rosing declares it is a risky business to have a cold these days—with the talkies in full swing. The microphone catches the change in pitch so noticeably that is impossible to continue working in the picture. Miss Rosing recently made her talkie debut in "Broadway Babies" for First National.

ACTOR FREE OF WORRY IN NEW ROLES

Walker Whiteside Laughs With No Responsibility of Management

"My troubles are over," says Walker Whiteside. "The other fellow can do the worrying. I haven't been as happy in years."

For the first time in many seasons Whiteside, now appearing as guest star with the Henry Duffy Players at the President in "The Hindu," is aligned with a management other than his own. Whiteside has been one of the few actor-managers of the country for years, the others being Walter Hampden, George M. Cohan and Henry Duffy.

He was concluding his tour in "The Royal Box" and was preparing for a few days' rest at his home on Hastings-on-the-Hudson before sailing for Europe, when Henry Duffy's wire, offering him an engagement as guest star on the circuit, reached him. He canceled all his plans and departed westward.

"This is the greatest freedom from responsibility I have known," says Whiteside. "I do not have to worry over bookings, transportation, weekly statements. My time outside the theater is my own for the long daily walks I enjoy. I do my work, get my salary and am not bothered with the thousand and one details which an actor-manager encounters."

Mrs. Whiteside has just arrived from the East to spend the summer here with her husband. Their daughter, Rosamund, who has won success in light opera and who now lives in Paris, is expected here this month for a brief visit with her parents.

Contrast Will Mark Dramas Offered Here

Lee Shubert has arranged a brief season for Ethel Barrymore in the Mason Operahouse beginning the 15th inst., during which the actress will present two dramas of such contrasting nature that Los Angeles playgoers will have the opportunity of noting phases of Miss Barrymore's art hitherto unsuspected.

"The Kingdom of God," translated from the Spanish of G. Martinez Sierra by Helen and H. Granville Barker, will open the Barrymore visit and will be given for two weeks only. This is the play which the actress chose to dedicate the Ethel Barrymore Theater which Mr. Shubert built for her in New York City. It is not a religious drama in the ordinary meaning of the term nor is Sister Garcia, the character acted by Miss Barrymore, a nun. (Sierra wrote "The Cradle Song," played here a season ago.)

While "The Kingdom of God" still was selling out the Ethel Barrymore Theater in New York the actress withdrew it to produce Lili Hatvany's "The Love Duel." It had been her announced purpose to present more than one play during her New York season and in order to do this it was necessary to bring the run of the Spanish play to a premature ending. Zoe Akins adapted "The Love Duel" for Miss Barrymore's use from the original Hungarian play. The contrast between this sophisticated, continental drama of love and intrigue and the Spanish play is declared "reat. "The Love Duel" will be presented the 29th inst.

ACTOR FROM PENN YAN

John Roche, who plays an important role with Ina Claire in Pathe's all-taking screen version of "The Awful Truth," is one of the leading citizens of Penn Yan, N. Y. Although he has been in motion pictures five years and in the army two years, besides appearing for several years prior to that in stage productions of David Belasco, Charles Frohman, William A. Brady and the Theater Guild, he has carried the banner of Penn Yan with him the world over, because it was in that little obscure New York town that he was born.

BROADWAY · HILL · AND · SEVENTH · ONE · O'CLOCK · SATURDAY

BULLOCK'S BASEMENT STORE



1000 Women's and Misses' Dresses and Ensembles Exploited at $15

---One Thousand---that is the number secured for this Monday of Bullock's Basement Store's own Exploitation Week---and every one of the Thousand is a value outstanding---

New styles—many even advance fall models—There are Ensembles and Dresses made of new dark Prints, Polka Dot—Black Satin and Brown Satin and Navy Georgette—Exploited at $15—Monday.

And Dresses—The new sports types in pastel and bright colors—the frilly, more feminine "dressmaker" fashions of New Chiffon Prints and plain Georgette—

Charming styles in 14 to 18 and 36 to 48 sizes—(ensembles are in sizes to 44 only)—Exploitation Values worthy of emphasis Monday—at $15!

BULLOCK'S Basement Store

Exploitation Values---Monday

Women's Shoes $5

—Shoes of high quality—secured by Bullock's Basement Store for a fraction of regular —Exploitation Values that should crowd this Shoe Section, Monday, at $5—

Smart Summer styles with high, medium or baby Louis heels—with materials and workmanship of high standard—

Pumps, Straps and Ties

—the styles illustrated and scores of others made of beige kid, black patent, silver kid, white satin, black satin and many two-tone effects in 3 to 8 sizes and AAA to C widths—but not all styles in all sizes or widths—Shoe values exceptional for this Exploitation Monday—at $5 pair.

BULLOCK'S Basement Store

Y 7, 1929.—[PART
• SATURDAYS
STORE
lisses'
d
s
$15
red for this
Exploitation
value out-
les and Dresses
and Navy Geor-
frilly, more femi-
tte—
es to 44 only)—
Basement Store
onday
es $5
raction of regular
at $5—



BOOKS ART MUSIC

The Cream Sheet

Los Angeles Times

DRAMA MOTION PICTURES

SUNDAY MORNING, JULY 7, 1929.

WHERE TO GO.

"ART REVUE FOR 1929" AS TOLD IN PROSE WITH LEAVENING OF POETRY

Painters, Dabblers, Dealers and Clients Furnish Grist for Satirical Comedy Personally Conducted by 'The Times' Critic



Written and Mis-directed by
ARTHUR MILLIER

As the last crash of the jazz orchestra blends perceptibly into the nasal twanging of our famous Hoovre-Tone synchronized canned music a modest slide is slid onto the sumptuous yellow curtains. It says:

THE "ART AND ARTISTS" PAGE OF THE LOS ANGELES TIMES BRINGS TO YOUR HOME THE BEST IN CURRENT ART CRITICISM. IT SCOURS THE WORLD FOR THE LATEST ART NEWS AND REPRODUCES NOTHING BUT MASTERPIECES. YOU NOT ONLY SEE THE GREAT MASTERPIECES OF THE WORLD, BUT ACTUALLY HEAR THEM!

Pause in which the yellow curtains quietly part, revealing green curtains. Then a second slide:

THE "ART AND ARTISTS" PAGE OF THE LOS ANGELES TIMES TAKES GREAT PLEASURE AT THIS TIME IN PRESENTING TO YOU THE ART WORLD REVUE OF 1929 WITH AN ASSEMBLAGE OF STELLAR ARTISTS, ART DEALERS, ART LOVERS, ART GOUGERS AND—LAST, BUT NOT LEAST—THE THREE HUNDRED MOST BEAUTIFUL ARTISTS' MODELS IN THE UNIVERSE.

Pause, in which the green curtains softly part, revealing silver curtains trimmed with old rose:

AND NOW, ASSURING YOU THAT WE HAVE SPARED NO EXPENSE TO MAKE THIS THE GREATEST PRODUCTION OF THE CENTURY, AND HOPING YOU WILL PAY YOUR SUBSCRIPTION PROMPTLY TO THE DEAR LITTLE BOY WHO SUPPORTS HIS AGED MOTHER BY DELIVERING THE TIMES TO YOUR DOOR, WE OFFER YOU THAT HALF-HOUR OF DAZZLING BEAUTY AND HILARIOUS COMEDY, THE ART WORLD REVUE OF 1929.

• • •

The Hoovre-Tone swells to a caterwaul, the silver and rose curtains melt away and on the screen is discovered the studio interior of a struggling artist. It is 100 feet high by 700 feet long and done in the style movie directors crisply call "modernistic." That is to say, the windows are cockeyed and there are seventeen wiggly staircases to the balcony. The artist is discovered dead center sweeping up the soundtracks of last night's party. He sings:

Despite my last night's stewing
A masterpiece is brewing
In my brain, brain, brain.
(Unseen chorus:)
In his brain, brain, brain.

If I had a lovely model,
Shape all curves and walk all waddle,
I could gain, gain, gain.
(U. C.:) He could gain, gain, gain.

But my temperament undoes me,
My model no longer loves me,
For I'm broke, broke, broke.
(U. C.:) For he's broke, broke, broke.

Though my pictures all are ringers,
Fame eludes my faltering fingers,
So I'll croak, croak, croak.
(U. C.:) Yes, he'll croak, croak, croak.

Swallows a tube of white lead and collapses on Ken Weber chaise-longue.

Enter chorus of 300 models wreathed in smiles:

Artists' models are we, are we,
Our figures are our fortunes;
But we lead a life of purities
And in-cred-i-ble contortions.

We play our part in the cause of art,
Nothing upsets our apple cart,
We're impervious to Cupid's dart,
As we earn our meager portions.

Oh, artists' models are we, etc.

Close-up of two beautiful models posed as "The Wrestlers," with background of La Brea and Hollywood boulevards. The 300 smile-clad beauties parade past the pallid artist, kissing him lightly on the cheek in passing. He smiles faintly. Fade-out to—



ART DEALERS' ROW

This is an early-morning scene. A garbage wagon creaks by as perfume is wafted into the audience. Seventeen art dealers, each with a little round paunch and a broom, come out of seventeen art-gallery doors and commence sweeping off their sidewalks, singing:

Merry little art dealers, we, we, we,
Happy as a bunch of bugs,
Genuwine oil paintings by the yard
To match your chairs and rugs.

A spot of blue, ma'am, a dash of pink,
Buy this picture before you think,
Paintings for parlor, bed and sink,
Or to match your family tree . . .

Merry little art dealers, etc.

Enter seventeen customers with husbands and look at paintings in windows:

A picture over mantel
Is a necessitee,

(Continued on Page 22, Column 4)

BARD'S POPULARITY SEEN

Shakespearean Plays to Have Revival on Screen, According to Student and Producer

Renewed popularity of the plays of Shakespeare, a popularity that will extend to all classes of people, through the medium of the taking picture is prophesied by John Craig, himself a Shakespearean producer and actor, who is at present consulting director for the Douglas Fairbanks-Mary Pickford production of "The Taming of the Shrew."

Mr. Craig's view is not based entirely on the fact that he is connected with the production of a screen version of a Shakespearean comedy. It is an opinion that he has held for a long time, ever since talking pictures were first dreamed of. He believes—and millions share his belief—that Shakespeare was the greatest dramatist of all time, and he feels keen regret that the playwright's works have, of late years, fallen into desuetude.

SCREEN PLAY BETTER

"Shakespeare's plays, intelligently handled for the talking screen," he declares, "can be made both popular and illuminating to all classes. Few people of the present generation have any idea of the dramatic values, the spirit of humor, the subtlety of Shakespeare's works. All these qualities can be brought out far better on the screen than on the stage because, even in the shortened version that is made necessary, the camera can give to the audience so much more than the stage can.

"I believe that the production of Shakespeare for the screen will attract thousands of new people to the pictures, people who seldom, if ever, have gone before. The silent picture has appealed mainly to the eye, with the ear used more or less subconsciously to hear the incidental music. But the talking picture will appeal not only to the eye and ear, but also to the brain, to the intelligence.

"Of course, the adaptation must be made very carefully. That is essential so that, in the necessarily shorter version of the play, the beauties of the language may be retained. To do that it is necessary at times to eliminate many speeches for, while a stage production of a Shakespearean work may take two and one-half to three hours, the talking screen version may not run more than an hour and a half at most. Besides that, a screen version will play slower than on the stage. I should say that, in most of Shakespeare's works, it would be necessary to cut out at least 60 per cent of the dialogue, but this is atoned for by the photographic beauties that the camera can give.

"It will be found, in making these adaptations, that lines may be transposed, may be taken from one character and given to another, without in the least marring the work. At times it is necessary to eliminate characters; Shakespeare had so many. Shakespeare lovers of past generations, those of the times of Booth and Barrett, would have considered it desecration to cut the lines in a stage presentation, but when visualizing a scene for the camera much more liberty is permissible.

"The parenthetical lines, of which there are so many, and much of the philosophy may be taken out without danger. Great soliloquies should, of course, be spoken by the character to whom the playwright gave them, but lines which serve to carry on the story of the play can all be used and may be transposed with discretion.

"Take 'Julius Caesar,' for example. Of course, the orations of Antony and Brutus must be retained, but only enough of the conspiracy need be used to develop the story. It is the same with all the other works.

"Shakespeare's comedies are filled with situations and comic aspects which, with a very simple adaptation of the beautiful lines, with very slight transposition, carry the story along perfectly. There is hardly one of the comedies that will not make an entertaining talkie.

"In taking advantage of this greater freedom in the use of the text that the talking screen permits, the adapter need fear no exception by any commentator, for, if the work is properly done, all the charm of the play remains and only the extraneous and sometimes tiresome elements are eliminated. The talking picture has brought Shakespeare to the place where it can no longer be said that he is for the closet or the library.

"I do not believe, however, that the task of adapting, cutting and transposing any Shakespearean work should be entrusted to inexperienced hands. I think such work can be done properly only by those who have had long experience with the plays, and who will perform the work with reverence and discretion. The same applies to possible elimination of characters. The inexperienced person is hardly in a position to know what characters may be left out without injury to the story.

VOICES IMPORTANT

"Furthermore, I hope that, when Shakespearean screen productions are made, the producer, whoever he may be, will pay careful attention to the voices of his cast. The voices of those who play Shakespearean roles should be carefully trained. They should be pitched lower than ordinary voices, and they should contain the feeling that will bring out all the beauties of the incomparable dialogue. If these things can be done—and they can—the plays of Shakespeare will fit into the talking pictures like a hand into a glove."

It cannot be denied that, when he speaks of Shakespeare, John Craig knows what he is talking about. He has produced and played the works for years, his productions numbering at least twelve. He and Mrs. Craig (Mary Young) were the directors of the Craig Players, which they founded in 1908, and he was the lessee for twelve years of the Castle Square Theater in Boston.

It was John Craig who instigated the Harvard Prize Plays. Three of the six produced by the Craig Players were later bought by metropolitan producers. Henry Miller produced and played in "The End of the Bridge;" Miss Young was co-featured with John Barrymore in "Believe Me, Xantippe," and "Common Clay," the best-known of all the prize plays, was played in Boston by Mr. Craig and Miss Young for a year before John Mason and Jane Cowl played it another year on Broadway.

In addition to his work as a producer and actor, Mr. Craig has been instrumental in bringing to the screen many young players who have achieved success. Among those whom he trained are Alfred Lunt, Henry Hull, George Hassell, Juliette Day, Kenneth Hill and Florence Shirley.

RIVERSIDE EXHIBIT

Arthur Cane is exhibiting paintings of scenes in India, England and America in the Adobe Room of the Mission Inn, Riverside, until the 15th inst.

AUTHOR'S METHODS GIVEN

Evelyn Scott Describes Evolution of "The Wave," Literary Guild Choice for July

BY EVELYN SCOTT

[Editor's note: Mrs Scott is the author of "The Wave" the choice of the Literary Guild for July, a novel which has been called the great novel of the Civil War.]

I have a friend who, before putting pen to paper, or the two fingers employed in such labors upon the keys of the typewriter, has passed hours, weeks, even months in which all his spare time has been absorbed in preliminary meditation on the selected theme. My husband, too, writing slowly and evaluating each word set down, polishes as he goes, bringing each successive paragraph very nearly to perfection before commencing another.

My own methods may seem more extravagant of energy and good white paper, but they are, of course, the easiest for me. I cannot sit down and, without any preconceptions whatever, conjure "inspiration" from the ether; neither can I write books in my "head," without visible mark or signpost to show me my own contemplated direction. That special matter of direction has, for me, to be pretty well established before I begin. Once such a signal to follow has been chosen, however, the details by which I progress toward the end are as much my adventure in strange territory as they can be the reader's when he peruses the finished volume.

PLOT STRUGGLES

I began to write novels when I was 14. At that time, in several as yet unpublished works, I struggled with the then obligation to a plot—a structure defining the contemplated actions of the characters in the arbitrary fashion of a scaffolding for brick, concrete or stones. But there is an unexpectedness (to the author) in the development of personalities in fiction, and this naturalness of the creative impulse is often the destruction of those lines of action preconceived with the choice of a theme. Then comes the critical need for a selection. Organization is demanded if a work of art is to have more shapeliness than a pulpy mass. The stiff subedifice known as formal plot imposes something coffinlike on the living matter of emotion and intuition.

I believe that every work of art must have a clearly conceived intention of some sort, however; or the characters will surely run away with the supposed "story" and lead the poor man and his readers into some blind alley or other.

As I long ago rebelled against "plot," yet fought off yielding to the fragmentary style of writing which is the symptom of the same rebellion in some of my contemporaries, I was obliged to examine as closely as I might my own attitude in writing, discovering just what, for me, might be considered the goal of my efforts. I discovered that, though I abhor most of the aesthetic horrors embraced by the literature of pure propaganda, I could restrain my too omnivorous imagination and keep my manuscripts to a size something less than the Bible, only if, with each work, I enjoined myself to rigorous selection of subject matter by setting up before the work a kind of "text."

"THE NARROW HOUSE"

With "The Narrow House," I kept myself to that aspect of life showing the family group persisting through fear—with its counterpart in ill-suppressed hatreds, hatreds that were involuntary, and almost conscience-covered by sentimentality. In "Escapade" I tried to draw my own portrait in my early twenties, excluding any special pleading in the light of my own later education to tolerance. I began the manuscript from which "The Wave" evolved without having selected any "text" whatever to specify my intention.

But the literal sense of spaces, and the sense of looking at another time as at a literal panorama persisted. I wanted to write an epic that had the advantages in presentation which are in a photoplay and something else which is not. Above all, besides the spacious scenery of a continent which was to be my "set," I wanted a crowd that was no abstract, but full of literal numbers in all their variety of individualization. Obviously, this was no story with a plot. Also, as obviously, with a text like: What is the essence of the epic? Or: View the history of America; I was in for at least a dozen volumes. I compromised by engaging my naturally visual mind in the description of a number of persons, from every walk of life, "caught," as it were, in the act of a response to that romantic urge which drives us toward promised lands where each shall find himself not a new country only, but

PICTURE MUSIC TREND VIEWED

New Significance Seen in Films Accompaniment

Studios Focus Attention on Permanent Choruses

Better Quality Predicted as Outcome of Movement

BY MURIEL BABCOCK

Music in the movies. These words are taking on an entirely new significance. "Music in the movies" now may mean anything from a mere orchestral accompaniment of a picture, the repeated singing of a theme song, to the interpolation of something akin to an excellent concert hall program.

One of the fine and interesting achievements of the future, it is predicted, will be the encompassing within films of entertainment, music of a quality which in the past has been heard only in the grand operahouse or in the symphony hall.

DEVELOPMENT INDICATED

A specific development in this connection is the sudden focusing of attention by several studios on the development of permanent singing choruses, similar in a small way to those attached to organizations such as the Chicago Opera Company or the Philadelphia Philharmonic Orchestra.

Fox studio, through Edward Royce, stage director, was one of the first to organize a singing group. Royce, seeking an ensemble for choral work in an Oscar Straus operetta, determined to get a group of trained voices, both women and men, and to give them such additional training and rehearsal work that when the picture in hand was completed the group would form a permanent nucleus for use in succeeding films.

Three weeks ago Warner Brothers, following completion of "Song of the West," placed under contract as a permanent studio chorus twenty men and twenty women who had been working under the direction of Ernest Gruney, a stage and musical director.

The chorus of forty mixed voices which Paramount used in "The Love Parade" was trained by Nathaniel Finston. While the singers are not under contract, Finston has placed them on what he calls his "first call" list and hopes eventually to develop them into a permanent singing group.

R.-K.-O. studio has recently engaged the Cimini grand opera chorus of eighty mixed and selected voices for three pictures. The group was organized by Pietro Cimini, operatic and symphonic conductor, who has been identified in the past with the Los Angeles Grand Opera Association and the Hollywood Bowl. It is now singing in "Rio Rita."

Speaking of the Los Angeles Grand Opera Association, Merle Armitage hopes this fall to "sell" the association's chorus to the movies, after the annual season of opera is completed. This group has been known in the past as one of the finest operatic ensembles in the country, and from its ranks are selected singers for minor roles in opera productions.

PREFERRED SINGER LIST

The local Philharmonic Orchestra is contemplating the organization of a chorus to sing the Ninth Symphony of Beethoven. It will be interesting to see if eventually this group goes into motion pictures.

Those studios which have not or-

(Continued on Page 27, Column 6)

PILGRIMAGE PLAY RESUMES

Production Portraying Life of Christ Will Begin Tenth Season Opening 22nd Inst.

The Pilgrimage Play will start on its tenth season the 22nd inst., portraying the life of Christ in twelve episodes. There have been 414 performances of the pageant given in the Pilgrimage Theater in Hollywood, a natural setting fashioned out in the hills.

Seven men, ranging from noted interpreters of tragic roles to comedians, have attempted the part of the Christ in the nine years of the play. Henry Herbert first portrayed the character for eight weeks in 1920, and again for six weeks in 1921. Reginald Pole, who was later to return several times for the role, finished the remaining time that year.

Herbert Grimwood essayed the part in 1922 and remained four weeks. Pole again stepped into the breach for the rest of the engagement.

COMEDIAN IN ROLE

A note of humor and yet at the same time tragedy crept into the production in 1923 when Ernest Lawford, long a popular comedian in New York, made his way west to take the part. Without knowledge of just what the interpretation required, Lawford nevertheless stepped into the character, and with the help of his loyal cast, gave a performance for the entire season that will be remembered as one of the finest, the most glowing and forceful ever to be seen.

Reginald Pole once again was brought back to take the role in 1924, and remained for the full eight weeks. William Faversham was seen for two weeks of 1925, and two men, Pole and William Raymond, brought the production to a close.

Ian Maclaren has portrayed the part of the Christ for the last three years, and will once again during the coming season.

A resume of the women who have presented the character of Mary Magdalene reveals the following:

Florence Stone originated the role in 1920 and returned twice for the part, once in 1924 and again in 1925. Gwendolyn Logan was cast for three weeks in 1921, and was followed by Bertha Fiske, who finished out the season.

Helen Freeman submitted her interpretation in 1922 and 1923. Jessie Arnold followed for the seventh season in 1926. Hedwiga Reicher was Mary Magdalene in 1927, and Mary Forbes, noted stage and screen actress, had the part in 1928. The role has not been filled as yet for the coming season.

A great demand for work in the Pilgrimage Play is made by bit players each year, statistics show. More than 900 calls have already been received by persons who desire to portray even the smallest part in the renowned pageant. Many actors, in fact, about 60 per cent, return year after year to take up the roles in which they originally started. There are about 125 persons in the cast, including about eighty-four speaking parts.

SECTIONAL REHEARALS

A novel method of practice has been worked out for the production, in that group or sectional rehearsals are held. About two weeks are given each year to perfect participants in their lines. Phil Whiting, for eight years an assistant director to the late Garnet Holmes, will supervise the production this year.

Costumes for the event were brought by the late Christine Wetherill Stevenson from Jerusalem in 1921, and the originals are used now as models and will be placed in a special museum in the near future. Christine Wetherill Stevenson originally transcribed and produced the Pilgrimage Play.

An interesting note on the production is the fact that seventy-two floodlights are used to throw a powerful and piercing aurora of light on the hills surrounding the theater.

The Pilgrimage Play is an event of the Southland, in fact, of the entire country. It draws patronage from the nation and is a nonprofit organization. It is devoted solely to the presentation of the life of Christ.

PICTURE FIGURES DISCLOSE MEN PLAYERS IN MAJORITY

The movies are a man's game. By a goodly margin. Figures assembled yesterday prove this. There are 260-odd players under contract at leading studios, and of these 150 are men. In exact ratio there are 58 per cent men and 42 per cent women working under regular engagements. A year ago the ratio was but little different. There were 55 per cent men and 45 per cent women.

Similarly there are just a few more than 2000 players listed for calls for bits and parts in the movies, who appear fairly regularly. Of these 1150 are men. The ratio in this instance is 57 per cent men, 43 per cent women.

Only on the bright star list—first magnitude players—do the women have any advantage. Here this rating is more nearly even, but even in that list the men have slightly the better of it.

It has often been said that scenario-writing was a woman's forte. Yet there are no indications to prove it. Four large studios today employ men exclusively in this department and in eight of the leading studios 128 men are engaged as writers and only twenty-nine women. The studio with greatest women representation is Metro-Goldwyn-Mayer. Talkies have brought many more men than heretofore into the field of scenario writing, because playwrights are predominantly men.

There are virtually no women directors.

DUCER'S STRUGGLE TOLD

Schwartz, Founder of Yiddish Art Theater, ings Eleven Plays to Mason Operahouse

ars ago Maurice Schwartz gathered about him a little band re very imbued with a single purpose who all felt a single h to other equipment than his talent and a tremendous Schwartz set out to found his Yiddish Art Theater. be first person to pro- Yiddish" in America, p group came along sev- later. House records ducers did it nine years of Madison Square Madison Square Garden. plays by Leonid An- years before the Thea- and produced the Who Gets Slapped." Anton Andreyev pieces, introduced this en- ght to the United Your Wife." Guild this year will by Romain Rolland, discussion has ast bit of news. It already known that Romain Rolland to ext season back with work play, "Wolves," ion of it in the pub- ed to the theater in

AN TOUR

ucted by more than Schwartz toured Amer- ccessfully in a reper- , and that it was ssful repertory tour ere. He also took his to London, Paris ntinental success, Ludwig Hummel and Jacob ese student players in ir company before they ir own Broadway theater-

It is no longer true and his tireless group ground. Eleven years ard struggle have which this 38-year-old Russian immigrant a contenting measure of approval. Financially, also, the Schwartz group is doing well. This season, its first on a subscription basis, it carries 8000 names on the rolls and the indications are excellent for numerous additions.

The present position of the Yiddish Art Theater in the field of the theater international has been won by patient and self-sacrificing work on the part of its director who refused countless offers of larger remuneration if he would surrender his ideals. The theater's international reputation was confirmed five years ago when Mr. Schwartz took his company to triumphs in London and other capitals of Western Europe.

APPEARS AT MASON

Operating on the true repertory principle, the Yiddish Art Theater has made almost 100 productions in its eleven years, a large portion of which are kept in the active schedule each season. Many years of working together on the part of the permanent company have brought about a high standard of individual and ensemble acting which has led such a connoisseur of the arts as Otto H. Kahn and many of the leading dramatic critics in New York to compare its work with that of the world-famous Moscow Art Theater.

Schwartz brings to the Mason Theater eleven new plays in Yiddish, never given here before. Tonight, which marks the opening of the company's repertory, "Tevya, the Dairyman," a tragic-comedy by Sholom Aleichem, who has been called the Yiddish Mark Twain, will be presented.

MUSIC and Musicians

MUSIC ENTHUSIASTS AWAIT BOWL OPENING

Most Successful Season Looked For; Many Artists Already Reach Los Angeles

Thousands of music lovers of the Southwest will fill the great terraces of seats at the Hollywood Bowl Tuesday night. Raymond Brite, the youngest manager in point of years to win his spurs, anticipating every emergency, clinching every arrangement in ample time, has had the Bowl season virtually ready to open, by a wholesale shifting ahead of dates and contracts, a whole month in advance.

MANY ALREADY HERE

Even a number of the principals are in the Southland, ready to go on, although in some cases their Bowl dates are weeks off, while Goossens reached the other rim of the continent Friday and Bruno Walter sailed from Boulogne yesterday for America and the Bowl.

Among the early arrivals is Bernardino Molinari, first of the triumvirate of renowned leaders to conduct here this summer. He arrived in a holiday mood on the Fourth.

This great Roman maestro is expected immediately to win the interest of that considerable proportion of music lovers who had no opportunity to make his acquaintance last year because of his brief engagement—and to win it not only by dint of superb musicianship, but because of the originality of his programs.

His very first offerings will impress that fact on his audience. He will bring to a hearing on Tuesday night a distinct novelty in bracketed excerpts from Mule's "Songs of Sicily," one of the numbers including a vocal passage which will be sung by Mme. Molinari. And, of course, he will repeat, as the flip of the initial program, the sensationally beautiful Respighi composition, "Pines of Rome," the direction of which last season won him an ovation.

PANAMANIAN ARRIVES

Alfred San-Malo, too, is here, first of two soloists who will make the initial week of the season doubly rich. Already this first musician of the tiny republic of Panama has stormed the city socially. A fervid reception by the local Latins on the night following his arrival last Monday direct from his native country, has been the signal for great social activity, with the youthful virtuoso of the violin as center and circumference of these amenities.

RUSSIAN FAVORITE

A surprise for music lovers is involved in making announcement of the second soloist of the initial week's double-value bargain in added attractions. Max Pantseleieff, Russian baritone, who has been a coast favorite since his original appearances in America with Ina Bourskaia and the barnstorming Russian troup which landed at Portland in December of 1921 from a tour of the Orient and created a sensation, appears Friday night, inaugurating the special Friday night series of attractions, in place of Barre Hill. The serious indisposition of the latter has necessitated the cancellation of his entire summer schedule of recitals. General Manager Brite was informed by telegraph early in the week.

Pantseleieff will sing the Prince Igor aria from the opera of that name and also the Prince Galitsky aria from the same score. It is likely that he will give his popular encore number, Moussorgsky's "Song of the Flea," and the beautiful "Vision Fugitive" from Massenet's "Herodiade."

Local Artists Score Success in Production

Maxine Carlo, colorature soprano, protegee of Rosa St. Ember, who has been in Milano since last September where she is studying with Luisa Villani, has just returned to Milano from Pallanza, where she went to witness a performance of the "Barber of Seville," in which Georgia Starke of Los Angeles played the leading role.

"The principals in the entire performance were Californians and you cannot imagine how my heart swelled with pride when I heard them doing such fine work," declares the singer in a communication to friends here. "I am not exaggerating when I tell you that this performance would have done credit to any of our bigger opera companies of America. Ted Novice, tenor, Victor Vogel, bass, and Georgia Starke are all from Los Angeles and Mr. Jackson, baritone, is from San Francisco. They received excellent press notices in the newspapers and I am sure it should be a source of joy to you all at home to know that the California students here in Italy are really 'doing things.' Georgia Starke is doing some exceptionally fine work and has had six operatic engagements since May. This together with her concert appearances makes her very busy."

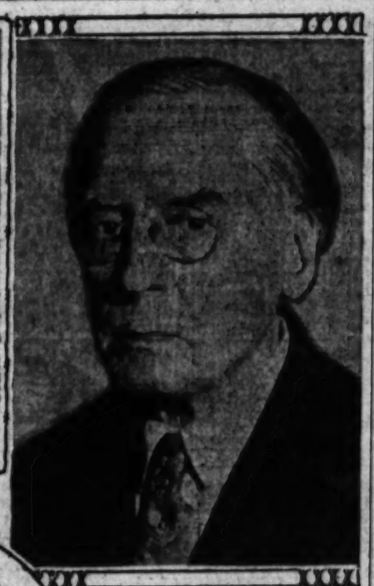
SOPRANO RESUMES ACTIVITY

Maybell Swarts, lyric soprano, is attracting attention by her singing to her own accompaniment. A recent program of hers drew favorable comment at a large musicale.



RAYMOND BRITE, GENERAL MANAGER OF BOWL





ALFREDO SAN MALO, VIOLINIST, FIRST SOLOIST AT BOWL



ARTHUR FRIEDHEIM, PIANIST

BERNARDINO MOLINARI, CONDUCTOR, OPENS HOLLYWOOD BOWL SEASON

Bernardino Molinari, one of the world's greatest conductors, who will open the Hollywood Bowl season Tuesday night; Raymond Brite, manager of the Bowl concerts; Alfredo San Malo, Panamanian violinist, who will be soloist Thursday night; Arthur Friedheim, revered Liszt exponent who is teaching in Los Angeles.

PANAMA SENDS VIOLIN VIRTUOSO

Alfredo San Malo is First Artist to Achieve Fame From the Small Republic

BY I. M. J.

Alfredo San Malo, the first Panamanian virtuoso to make an impression in Europe or America, will play in the Hollywood Bowl Thursday night. One is immediately aware of his patriotism upon meeting him. His youth is another surprising thing about him and he has the usual Latin good looks.

Senor San Malo and Senora, his young Panamanian wife, are at the Hollywood Plaza, having arrived a few days ahead of his performance with the orchestra in order to inspect the vast American amphitheater. Playing out-of-doors will be a distinct novelty for San Malo, he confesses, and he also remarked that the Bowl looked enormous to him.

The dark Central American violinist is shy but when he speaks it is in good English and charming with the Latin graciousness. He lets his wife, whose grandfather was American, speak for him and she is not so shy. Her animated face lights with enthusiasm when she discusses her native country. Senora San Malo is a singer but she carefully explains that she is not a public singer.

Busy Season Expected by Dance School

After a spring semester of unprecedented activity the Ernest Belcher School of Dancing is preparing for a summer of teachers' normal courses and special children's courses, according to an announcement by Mr. Belcher. One of the factors to which the increased attendance is attributed is the demand for finished dancers in the series of talkies dealing with theatrical life now under production at various film studios.

A demonstration recital took place on Friday evening in the Municipal Auditorium at Santa Monica, and was staged by the Santa Monica branch of Belcher's school. The program demonstrated the Belcher technique from the first steps of the primary grades to the dances of the finished prima ballerina.

LENORE IVEY SIGNS COLUMBIA CONTRACT



Lenore Ivey

With a career that has included light opera, motion pictures, grand opera and concert, Lenore Ivey, a mezzo-soprano whose voice and artistry have been developed in the studio of Otto Morando, will have the role of Haensel in "Haensel and Gretel," with the Los Angeles Grand Opera Association next October. Miss Ivey has also signed a contract with the new Columbia Grand Opera Company organized on the Pacific Coast as leading prima donna for the mezzo-soprano roles.

CURRENT MUSIC PROGRAMS

Hollywood Bowl Orchestra, Bernardino Molinari, conducting:

TUESDAY

Suite for Strings, Op. 5 ..... Corelli
Symphony No. 1 ..... Beethoven
A Night at Taormina and the Orange Bloom from Suite "Songs of Sicily" ..... Mule
Scherzo from Symphony No. 4 ..... Tschaikowsky
The Pines of Rome ..... Respighi

THURSDAY

Overture, Fingal's Cave ..... Mendelssohn
Spanish Symphony ..... Lalo
Soloist Alfredo San-Malo, violinist.
Tone Poem, Don Juan ..... Strauss
Overture, Leonore No. 3 ..... Beethoven

FRIDAY

Symphony in D Major, Op. 385 ..... Mozart
"Is It Thou?" from "Masked Ball" ..... Verdi
Soloist Barre Hill, baritone.
"Fleeting Vision" from "Herodiade" ..... Massenet
Soloist Barre Hill, baritone.
Ancient Dances and Airs for Lute, liberally transcribed by ..... Respighi
Overture, Cleopatra ..... Manzinelli

SATURDAY

Symphony No. 7 ..... Beethoven
Symphonic Poem, Death and Transfiguration ..... Strauss
Rakoczy March ..... Berlioz

PHILIP FRANK WINS FEDERATION PRIZE

News has recently been received by Mr. Lacy Coe of the Lacy Coe Violin School, 128 North Rampart Boulevard, the only former assistant of Prof. Leopold Auer now teaching in California, that his pupil, Philip Frank, won the National Federation of Music Clubs open contest for young artists last month in Boston, Mass., with a cash prize of $500 and numerous concert engagements under various federated clubs.

This contest was open to young artists from 20 to 32 years of age throughout the United States, and while Philip has not yet reached the age of 20, he was permitted to enter and contested against violinists all of whom were older than himself. It will be recalled that Philip Frank came with his teacher, Mr. Lacy Coe, to Los Angeles two years ago, when the latter transferred his teaching activities from New York to Los Angeles, and the favorable impression made here by young Frank in his appearances in the prologue to the "King of Kings" and elsewhere, at that time, are still remembered. Philip has also won a scholarship with Efrem Zimbalist in the Curtis Institute in Philadelphia for next season and he is hoping to spend the summer in Los Angeles under Mr. Coe's guidance, in preparation for his coming activities.

LISZT TRADITIONS CARRIED ON IN WEST

The summer class of the Los Angeles College of Music and Arts of the University of the West, under the direction of Arthur Friedheim, Liszt exponent, opens Monday, in the university studios, 808 South Broadway.

During the classes Dr. Friedheim will play many compositions from Bach to Liszt.

SCHOOLS ENGAGE GOULD DANCERS

There is a teacher of the Norma Gould dance method in almost every leading private school in this city.

Professional dancers will find rich material in the summer course designed for them and an opportunity to appear with Miss Gould in the Hollywood Bowl on August 30 when she will present the "Unfinished Symphony" by Schubert and Tschaikowsky's "Nutcracker Suite" with the Philharmonic Orchestra.

The Redlands Bowl has re-engaged these popular dancers for August 2 when they will be assisted by the Mischa Gegna Trio.

The regular six-week summer course for children and the special women's classes will open tomorrow, while private work will continue throughout the summer.

CASELOTTI ON TRIP TO HIGH SIERRAS

Having concluded his fourth consecutive season of vocal work and opera coaching in Los Angeles, Guido Caselotti, Los Angeles vocal instructor, is now on a motor trip to Lake Tahoe and the high Sierras. He will reopen his studio in the Beaux Arts Building on the 8th inst., which begins his fifth consecutive teaching year in California.

His song costume recital, which will be given at the Municipal Auditorium in Long Beach, the 15th inst., will be one of the first attractions to be given by his pupils for this new teaching year, which marks Caselotti's twenty-fifth year of teaching.

SINGING STAR ARRIVES

The latest singing star to arrive on the Coast, who is a former student of Nettie Snyder, Hollywood vocal teacher, is Ann Greenway, who is now appearing with Harry Carroll in a song act over the Orpheum circuit, and who also has been signed by R.-K.-O. studios for work in the talkies.



Evelyn Fletcher-Copp

For the last thirty years the problem of music teaching has undergone a reformation which has resulted not only in an entirely new plan of attack, or presentation, but which has little by little changed the orthodox or general motive for studying music.

The one who has done much in that direction, especially in teaching children, is Mrs. Evelyn Fletcher-Copp, who has originated a method of teaching children which has been universally accepted both here and abroad. To give this method a wider field in California a public lecture will be given by Mrs. Copp at the Zoellner Conservatory on Tuesday evening. The Fletcher-Copp method is used at the Zoellner Conservatory under the direction of Mrs. Johanna Furman, who at one time was an assistant to Mrs. Copp in Boston.

YOUTHFUL ARTISTS TO BE S

Prize Winners of New York Music Contest Famous Musicians for Place in the Recordi at the Invitation of Phonograph Compa

BY ISABEL MORSE JONES

The tribute to youth which the Victor Phonograph Company makes this month, is a gracious gesture. Two of the national prize winners of the talked about Schubert Memorial contest, Sada Shuchari and Muriel Kerr, are well presented and Isabelle Yalkovsky who suggests a young prodigy, completes the trio of young unknown performers whom Victor introduces.

Sada Shuchari is a violinist of undoubted talent and showmanship, but not yet mature enough for our enthusiasm. Her Melodie Arabe arranged by Kochanski from a Glazounow, a number, has a quality of tone on the lower strings that is arresting, but the other side of the record setting forth the Sicilienne and Rigaudon of Kreisler has been badly coached. The Sicilienne is moronic in its deliberate precision and the Rigaudon is taken so fast that it becomes an unshapely tussle with the pianist.

Muriel Kerr, the young pianist, creates quite a different effect with her first record. She plays Scriabine's C minor and D flat major preludes, with delightful poise and contrast and succeeds in registering an unseen personality that is a most interesting. Scriabine records well and these preludes are a happy choice of the neo-romanticist's music.

Isabelle Yalkovsky has not been press-agented and so one may use imagination in padding out the impression she makes with her record of Chopinesque Godowsky waltz, Alt-Wien, and the Debussy prelude in A Major. This lovely dance of Godowsky is done with charming freedom and rhythmical exactitude and the Debussy has an original interpretation in more robust mood than he is usually given. Yalkovsky is obviously a New Yorker by her playing and not innocent of an intruding exploitation of her own technical facility.

Richard Crooks is another young musician chosen by Victor this month, but is by no means making a recording debut. His "Moonbeams" and "I'm Falling in Love with Someone" will be of particular interest to those at the "age of lovers" but they can also be enjoyed fully by the more critical, because of the ease and luscious tone which characterise his singing. Victor has provided a well balanced stringed orchestra accompaniment.

"DON GIOVANNI"

Chaliapin, the spirit of youth, sings about pretty he... Il'i aria from "Don G... part,) and wins his ... renewed allegiance ... of his sustained legato ... known dramatic ... terance of the Italian ... aids him in his expr... ness. Talking sequence ... the best of Mozartian ... true but when Cha... lines he is forgiven.

Operatic vehemence ... order takes place in ... the Serenade from ... "Jewels of the Ma... como Rimili for the ... sic series. If he were ... this number one might ... was too close to the m... it is, the lamentable ... be that Rimini left ... singing full voice ... his musical judgment ... side of this record ... the Brindisi from ... "Hamlet." It is filled ... Italian joy of living ... tagious rhythm.

Florence Easton ... of perfect vocalism ... ords of the American ... "My Laddie" and "... the Rye." These song ... loved, blossom under ... artistry and Brunswick ... choose so fine a ... difficult simplicities. ... tion, clean intonation ... tone quality dignity ...

Spalding has ... favorites for the Br... pany, Raff's "Cavatina" ... Spanish Dance by ... deep-toned Spalding ... dre Benoist's mastery ... ing are virtues of ... the violinist displays ... and classic style.

PEER GYNT

Grieg's second suite ... Gynt" has been made ... manent enjoyment by ... sens and a European ... chestra for the Victor ... "Ingrid's Lament" and ... Dance are combined on ... record of the duo ... return and "Solveig's ... song of "Solveig" is ... because of its familiarity ... because its comparative ... chestration of harp and ... itself to the capabilities ... orchestra and the ... baton technique. ... three movements ... rhythmically and ... admired composition ... thing in clarity.

Bowl Concerts Reviewed at Barker Bros.

In order that followers of the Hollywood Bowl concerts may have more enjoyment from the programs this season, Barker Brothers present a series of "Apreciation Programs" every Tuesday at 2:30 starting July 9 in Barker Brothers' auditorium. Miss Sarah Ellen Barnes, pianist and lecturer, will give a brief resume of the music that will be played at the bowl during the following week.

The points will be made by musical illustrations from he scores. Visiting and resident musicians will appear at these Tuesday afternoon programs to assist Miss Barnes. There will be eight programs, Tuesdays at 2:30, the 9th, 16th, 23rd, 30th inst., August 6, 13, 20, 27.

OFFICERS CHOSEN FOR PRO-MUSICA

At a recent meeting of the board of directors of the Los Angeles Chapter of Pro Musica, held at the University Club, the following executives were elected:

Mrs. J. Boyce Smith, chairman of the board; Mrs. Leigh Aitken, first vice-president; Mrs. Earl R. Holland, second vice-president; Monroe Shrader, third vice-president; Mrs. Calvert Wilson, recording secretary; Mrs. W. E. Dunn, corresponding secretary; Mrs. George A. Gaspar, membership secretary; Joseph Gery, director of publicity, and Arthur M. Ferry treasurer.

Plans were made for the 1929-1930 season which promises to be of interest.

BUCHAROFF LECTURES SCHEDULED THIS WEEK

The first of the Bucharoff lectures by Simon Bucharoff was scheduled last Monday, the series to be continued with three lectures this coming week because of skipping the 4th inst. Illustrating at the blackboard, Mr. Bucharoff also presented piano illustrations, using various numbers by Bach, Hayden, Beethoven, Schubert, Mendelssohn, Rubinstein and Chopin.

MUSIC TEACHING BEING REFORMED

Dancing Schools

ERNEST BELCH... SCHOOL OF DANCING
633 WEST 15... ST.-WESTMORE ...
Special Spanish Co...
July 15 to 26
Correct Technique for Castenets, C... bals, Fans, Capes and Shawls—A... tic and Original Dances.
Phone for Information
BRANCH IN SANTA MONICA AT ...

The Ernest E. Ryan SCHOOL OF DANCING
1800 S. Figueroa St. WEstmore 5917
Ballroom D...
Adult Classes: Mo... Thurs. evenings. ... classes every ... Private lessons by ...
New Adult Beginning C... In Ballroom Dancing
Starts Monday Evening, July 15th at ...
Teaching Waltz, Fox Trot, One-Step and Ballroom D...
Classes under personal direction
Mr. and Mrs. Ryan, Members of Dancing Masters of A...

839 South Grand Avenue — Theodore Kosloff STUDIO — Imperial Russian Ballet School

MICHEL FOKIN
Assisted by a few week Master Class of Ten Dances, in Hollywood, July ... inclusive, at Edith Joan Baker's of Dancing, 1717 North Highland Ave. ... Advanced students will be placed in the Fokine Ballet at the Hollywood ... Make your reservation now.

EARLE WALLA...
STAGE DANCING
NEW SUMMER CLASSES—DAY AND EVENING
BELMONT THEATER BLDG., First and Belmont. ...

NORMA GOULD SCHOOL of the DA...
118 N. Larchmont — Special Summer Courses, July-August — ENROLL NOW

EDUARDO CANSINO — STUDIO OF D...
1309 North Vine. SPANISH BALLET
ALL TYPES OF DANCING—TAP, SOFT SHOE, SUCK ...

ELISA RYA...
DBriel 8303 — STUDIO OF DANCING & DRAMA
ACROBATIC—SPANISH—TAP—MUSICAL COMEDY—BALLROOM
The aristocrat of the dance schools. In the heart of the ...

PROFESSIONAL SCHOOL OF STAGE DANC...
IF IT'S DANCING WE TEACH IT
829½ S. Hill St. DICK PARRS NAT KING

Piano

Simon Bucharo...
Lectures, July 8-10-12, 10:30 A.M. on Mastery of Piano ... phases of piano literature and study ...
L. E. BEHYMER, Mgr. 705 Auditorium Bldg.

ABBY DE AVIRE...
Teacher of Piano
Residence 406 South St. Andrews Place. Phone ...

OLGA STEEB PIANO SC...
Olga Steeb, Director
ASSOCIATES: Lillian Steeb, French, Piano; Mary Carr Moore, Theory; Burnet Hall, Piano Normal
Tel. WAsh. 1386 — 4009½ West 6th St. (R Car)

MUSIC DRAMA DANCING ART

LAZAR S. SAMOILOFF
BARITONE
ANNOUNCES A SIX WEEKS' MASTER CLASS
SEPT. 9 TO OCT. 19
SPECIAL CLASS FOR TEACHERS; REPERTOIRE CLASS; PRIVATE INSTRUCTION; TWO SCHOLARSHIPS OFFERED. REGISTRATION NOW.
For information, apply 705 Auditorium Bldg. TU. 6005. L. E. BEHYMER, Manager.

Alberto Jonas
CELEBRATED SPANISH PIANO VIRTUOSO AND PEDAGOGUE
Six weeks' teachers' course and master classes, July 8th to August 17th, at Friday Morning Club. Preliminary Conferences with prospective students, 10 to 12 o'clock, July 2nd, 3rd, 5th and 6th at club.

The LOUISE GUDE STUDIOS OF SINGING
1004 BEAUX ARTS BUILDING, LOS ANGELES.
For Information Telephone Secretary—DUnkirk 5515.

JOHN SMALLMAN, Baritone and Teacher of Voice
1709 West 8th Street, Beaux Arts Bldg.
Phone WAshington 4335. Hardman Artist.

QUIRINO PELLICCIOTTI TENOR
Recently returned after three and half years intensive study in Europe. Sound vocal preparation. Concert and operatic careers. Audition and appointment. Tues. and Fri., Beaux Arts Bldg., 8th and Beacon. Room 713. Phone: DU. 5005—GR. 2062. Special advantages offered in summer course beginning June 15.

Maestro Andreo
Voice Specialist and Grand Opera Baritone. Famous Teacher. Recently from Metropolitan Opera House, New York City. BEL CANTO STUDIOS, 730-731 Majestic Theatre Bldg., 845 S. Broadway, Los Angeles. VAndike 8447.

PIETRO CIMINI — VOCAL STUDIO, "Casa del Canto"
620 So. Alexandria Ave. DUnkirk 0977
Maestro Cimini, former conductor of Chicago Civic Opera, now conductor L. A. and San Francisco Grand Opera Associations. Voice placing. Coaching for opera and recital.

Music and Art Schools

MARTA OATMAN
SCHOOL OF THE THEATRE
Drama—Dancing—Talking Picture Technique
New Class in Professional Technique Enrolling Now
1510 South Figueroa St. WEstmore 5718

CALIFORNIA CHRISTIAN COLLEGE
Summer Session July 1—August 9. All branches applied music with excellent faculty. Address Director, Otto T. Hirschler, 4138 Marathon St., at Vermont. OL. 9535 or 1310.

Expert Training in Talking Pictures, Stage Technique, Personality Development, Voice Building. MAJOR SCHOOL of ACTING
Public appearance while training.
Second Floor, Beaux Arts Bldg., 8th and Beacon. Phone DUnkirk 1003.

UNIVERSITY of the WEST
808 S. Bdway. VA. 9518
All branches of Music. Univ. Credits and Degrees. Enroll now for MASTER CLASSES by Arthur FRIEDHEIM

COLLEGE OF MUSIC
University of Southern California, all branches of applied and theoretical music. Distinguished faculty. University credits. Diplomas and degrees
SEND FOR CATALOGUE
2901 South Grand Ave. Tel. WEstmore 5566

ZOELLNER CONSERVATORY OF MUSIC
Complete musical education. Degrees granted. State Accredited—By Special Arrangement Academic Subjects Taken at the University of California at L. A. Enrollment open at all times.
3839 Wilshire Boulevard Phone DUnkirk 7082. Branch: Burbank

Violin

Kathryn Kilbourne
Teacher of Violin
Phone GRand 8015 for Appointment
Specializing in Beginners and Semi-Advanced Students
Method of the Institut Modern de Violon of Paris Tzeche

The Stage and Screen



The First Half of the New Week Promises Variety in the Way of Arriving Talking Photoplays, Specifically at Warner's and the United Artists

At the playhouse in Hollywood devoted to Vitaphone Pictures, the Warner Brothers will proffer their version of the stage play known as "The Gamblers." In the cast are H. B. Warner and Lois Wilson, who have been sketched by Staff Artist A. L. Ewing in the row above. However, the gentleman with whom Miss Wilson is dancing is not Mr. Warner, but Mr. Jason Robards, also of the cast. They may all be seen tomorrow. "This Is Heaven," a production from the studio of the infrequently represented Samuel Goldwyn, goes into the United Artists Theater on Wednesday. The exquisite Vilma Banky, starring as an immigrant girl, is pictured in the lower row with James Hall, her leading man, and Lucien Littlefield, the character actor.

LAUGH BUSINESS SERIOUS

Jack Benny, Gentleman of Comics, Explains How Brands of Merriment Differ

BY PHILIP K. SCHEUER

Nice Nellie would refer to him as John Benjamin, but he is and always will be Jack Benny to most of us. He is in, as those who know their vaudeville will testify, the business of laughs—and a mighty serious one it is. A gentleman to his fingertips, Jack Benny must remain ever a stranger to the bawdy, the vulgar, the slapstick; he and a custard pie must never meet.

But what, interrupts the dissenter fresh from an evening at "The Hollywood Revue" in Grauman's Chinese Theater, where Jack Benny officiates as a shadow master of ceremonies—what about the so-delectable birthday cake which descends with such unerring aim on the impeccable brow of this same Mr. Benny? A custard pie by any other name is still as squidgy!

The answer is significant. Pie or cake, the basis of the situation, or "gag," lies—not in the generous and indiscriminate spread of dough and icing over the dignified features of Mr. Benny, but in the fact that the gentleman rises superior to the calamity and, with no loss of aplomb or change of expression, proceeds to announce the next act on the program! In the industry they would call it "topping a gag;" the discerning person will recognize

(Continued on Page 20, Column 4)

COMEDY OF LOVE COMES TO MAJESTIC

Sylvia Field Featured in Cast; Horton Leaves for Vacation Trip

Amelia Rives's and Gilbert Emery's comedy "Love-In a Mist" will be the next dramatic offering at the Majestic Theater, it is announced by W. D. Horton, producer.

Tuesday night has been set for the opening of the new show, in which Sylvia Field will be featured.

The playhouse will be dark today and tomorrow in preparation for the opening.

"Love-In-a-Mist" tells the story of a southern girl who is so fearful of hurting those she loves that she lies about the little realities of life which might affect their happiness. That storied region, the Blue Ridge Mountains of Virginia, is fittingly the setting for the whimsical enchantment of the play.

Edward Everett Horton will not play in the new production and will leave almost immediately for his annual vacation. The beginning of the holiday will mark the end of one of the most successful years in Horton's career as an actor and producer.

Director Bars Noisy Shoes in Talkie Scene

Deauvilles, hot-weather sandals, are taboo as footgear at the Pathe studio because of an incident which occurred during the filming of "Her Private Affairs," an all-dialogue picture featuring Ann Harding which Paul Stein is directing.

Several extras were required to walk through a scene in which Miss Harding was conversing with Kay Hammond, who plays an important role in this talkie.

"N. G. for sound," one of the engineers informed Director Stein at the conclusion of the first "take." "There's a certain squeak somewhere which, when picked up by the microphone, gives a very annoying undertone to the voices."

Various experiments were made but the undesirable sound continued. Every one was almost reduced to despair when Miss Harding noticed that the squeak was especially pronounced whenever a certain one of the extra players walked close to her. She looked at the girl's feet and saw that she was wearing a pair of sandals.

"Get this girl a different pair of shoes from the wardrobe, and your trouble will be over," she advised Stein. Results proved the actress was right.

CUGAT IN TALKIES

Xavier Cugat, violinist and cartoonist, attracting attention in Hollywood, heads the Spanish division of the natural-tone recording here. He will produce talkies for the Mexican and South American theaters and is also writing music for Warner Brothers' "Under a Texas Moon."

REVUE FUTURE IS PROBLEM

Novelty Aids Present Features, But What Will Come After? Ziegfeld Vista Bright, Avers Goldwyn

BY EDWIN SCHALLERT

THERE are those who say it will score. And there are those who say it won't. What's the answer . . . for the film revue?

My own idea is that the real revue hasn't been made yet for the screen. There is too much of a stage slant to all those which have been produced. There is a possibility that just around the corner lies the real girl-music-mirth show a la cinema.

The only revue that is a revue at all is the one that emblazons the name of "Hollywood," currently showing. But even that hasn't broken sufficiently with stage conventions. It is a hit, gauged by box-office receipts, but novelty counts a lot in that. I don't believe another revue of the same sort would thrive unless it were decidedly more motion picturesque. The comedy especially in this sort of show needs building up. Pictorial fluency, though, is the supreme thing. It has only been partly attained.

• • •

THIS leads, if not very directly, to what may be done by Flo Ziegfeld, in collaboration with Samuel Goldwyn on the screen. Ziegfeld, by the way, is coming out here a couple of weeks hence to look things over, according to Goldwyn. It will be chiefly a vacation trip. The real operations are to start early next year.

Ziegfeld's entrance into the movie revue puts a sort of authentication on it. That ought to silence the sceptics. Ziegfeld is not the sort to leave a good thing like the Follies to enter an entirely new game unless he feels that it has a chance for an especially brilliant success.

• • •

MR. GOLDWYN informs me that the initial plunge is to be taken in color. "That is absolutely necessary, but it will have to be color used in an entirely different way than heretofore," he said. "I gained my inspiration when I saw Mr. Ziegfeld's show 'Whoopee' in the East. It was the Grand Canyon stage setting in this production that most impressed me, with the marvelous costumes worn by the chorus.

The blending of color was so amazing that I called Ziegfeld on the phone that evening to compliment him on the production. The next day we met at lunch and we were together from then until 4 a.m. That was when the partnership between us was settled. It grew out of the spectacular possibilities that Ziegfeld's 'Whoopee' presented, and the fact that I found him personally interested in sound films."

• • •

"WHEN we enter on this production it will be on an entirely new plan," Goldwyn continued. "We will have the best musical and comedy talent to assist in making the feature, and it will be fashioned as a motion picture throughout. It will demand a huge outlay, needless to say for in personnel and scenically it will represent the very finest.

Mr. Ziegeld has nevery previously done anything in pictures, and he is enormously interested now. He will be an active spirit in this undertaking, spending all of his time here during the making of the revue. What has caught his fancy especially, are the possibilities for bringing to the public in America generally, such shows

(Continued on Page 22, Column 4)

BROADWAY MAY GREET H. B. WARNER IN PLAY

H. B. Warner is toying with the idea of appearing in a new play on the New York stage this fall.

He had a telegram recently from George Tyler, producer with whose productions he has been identified in the past, asking if his services would be available along about September.

Warner replied that they would and that he would like to do something on the stage again.

"Of course," he remarks, "an engagement depends upon how soon I can fulfill a present contract with Warner Brothers. I have two more pictures to appear in, but when those are completed I think I will be free. If the play is suitable material—I don't even know its name at this moment or by whom it is written—I think it would be an excellent thing to do. If it is a success it would be good talking-picture material and would bring me right back to California where I like to be most of all."

It was a play, "Silence," that brought Warner to Hollywood. Now it seems as if it will be a play that will take him back to his familiar haunts in New York.

One of the early screen favorites, Warner left pictures for quite a period. Some three years ago, the actor was engaged by Cecil B. De Mille to portray on the screen a drama in which he had been appearing in the East—"Silence." When it was finished Warner remained to portray the Christ in "The Kings of Kings," spectacular biblical production. He has been in the movies ever since.

With the advent of talking pictures, he has become one of the busiest actors on the Coast.

"I don't know exactly how many talkies I have been in," he comments, "eight or nine, I think. Some of them are so much alike that it is hard to distinguish them in my mind.

"They are getting more individuality now as the microphone is becoming easier to handle. For example, at first one couldn't whisper into the 'mike' and have the sound reproduced with any degree of reality. And at first, directors insisted that one talk, not naturally and easily as in life, but meticulously, syllable by syllable. Of course, the scenes were terrible. They dragged. There was no attempt at tempo.

"An excellent example of improvement in this line is a scene in 'The Trial of Mary Dugan,' played by Norma Shearer and myself. This moved rapidly and continuously for eight minutes and fifteen seconds through 1000 feet of film. That's the longest continuous piece of film that has been 'shot' in the talkies."

Warner is seen in "The Gamblers," beginning tomorrow at Warner Brothers Theater. He goes on location this week to Huntington Lake as a member of the cast of "Tiger Rose." Willard Mack's play in which Lenore Ulric appeared for David Belasco in the East. Another of his recent pictures for Warner's was "The Argyle Case" with Thomas Meighan.

FIRST NIGHTS GAIN GLAMOUR

Local Play Openings as Exciting as in East—So Many Celebrities, Helen Hayes Finds

BY ALMA WHITAKER

For all that she has been impersonating "Coquette" for eighty-five weeks without a vacation, Helen Hayes says that the opening night in Los Angeles at the Belasco Theater made her as excited and nervous as a veritable tyro.

CELEBRITIES TO WITNESS MAYAN PLAY

Premier Offering of Drama Expected to Draw Brilliant First-Night Audience

Tomorrow a brilliant first-night audience, composed mainly of those in the stage and cinema professions, will turn out to greet the premier performance of "Top o' the Hill" at the Mayan Theater, Los Angeles' entrant for Broadway laurels in the fall, co-starring two popular Manhattan stars—Helen Menken and William Boyd.

"Top o' the Hill" has been in process of staging for six weeks under the guidance of Felix Young, who has chosen it as his second west coast theatrical venture. To give his property a better than average advantage, the Los Angeles producer "imported" Miss Menken and Boyd as the principals and surrounded them with a bright group of Broadway talent. Hilda Vaughn and Anderson Lawler, featured players in their own right, share the main supporting parts, and other players include Kate Campbell, John Webb Dillion, Ida Darling, Jean Temple and Russell Morrison.

"Top o' the Hill" is the creation of Charles A. Kenyon, author of "Kindling," a brilliant success several seasons ago, and is described as a powerful drama of a girl's unrequited love with San Francisco's "red light" district as its locale. In frankness of theme and tensity of action, Young declares "Top o' the Hill" contains a depth of dramatic effectiveness greater than "Rain," "An American Tragedy" or "Madame X." Miss Menken's characterization is a slight departure from her role in "Congal," last season's vehicle, but comes closer to "Seventh Heaven," her triumph. The character portrayed by Boyd approaches his original creation of the sergeant in "What Price Glory."

"Top o' the Hill" will be transferred to a New York theater after a limited engagement here. Last year Young took "The Marriage Bed," his first Los Angeles introduction, east for a successful run.

You see, it was that house, full of famous picture celebrities and stage nabobs which only Los Angeles can muster these days, which caused the tumultuous emotions, so that it was a very tired little lady whom I interviewed next day when the reaction had set in.

"Of course, I couldn't very well 'live' the part," smiles Helen, "but I do feel it intensely. I love the role . . . you see, I really created her. Wasn't it sweet and gracious of Mary Pickford to send me these charming flowers and a dear little note for the opening? I feel a sort of affinity with Mary, for I have played so many of the roles on the stage which she has later played in pictures . . . Lord Fauntleroy, Rebecca of Sunnybrook Farm, Pollyanna, as well as Coquette . . .

"Then, too, she is now to be Katherine in 'The Taming of the Shrew,' the only one of Shakespeare's characters I have always wanted to play. I envy her that."

"How do you feel about talking

(Continued on Page 21, Column 6)

Grand Opera Soon May Be Street Songs

Will they start "plugging" grand opera arias

"Why not?" says Renaud Hoffman.

Hoffman directed "The Climax," the most recent of the important Universal musical-dialogue productions. In it the heroine is an opera singer, and the principal characters are musicians of the highest type.

In "The Climax" several melodies of grand opera are sung by Kathryn Crawford. Hoffman believes that because she sings them so well, and because their rhythms and tunes are so "catching" the general public will be singing grand opera as unconsciously and as easily as it does the so-called popular songs.

REVUE SKIES RED WITH WAR

Ziegfeld and Carroll Tilt Over Eddie Cantor

Comic Acts in "Whoopee" for One Gentleman

And Proceeds to Whoop it Up for Other

BY PERCY HAMMOND

NEW YORK, July 6.—Broadway's revue skies are reddened with the angry tints of a civil war between Mr. Ziegfeld and Mr. Earl Carroll. The cause of the shindy is Mr. Eddie Cantor, who, while working for Mr. Ziegfeld in "Whoopee," composed a libretto for Mr. Carroll's "Sketch Book" and is now appearing in it via the Photophone. Reluctant to share Mr. Cantor's genius with a brother showman, Mr. Ziegfeld leaps gently at Mr. Carroll's throat and scolds him for that most heinous of the seven deadly crimes, an infraction of Broadway ethics.

Meantime, the impish Mr. Cantor enjoys himself as he surveys the ruction. A philanthropist rather than a comedian, he delights in extending his beneficent offices as far as possible. It pleases him to be able to do good in two theaters instead of one, and he grins at Mr. Ziegfeld's discomfiture, knowing that it is necessary to the Broadway weal.

I suspect that his heart beats more rapidly for Mr. Carroll than for Mr. Ziegfeld. The "Sketch Book" is Mr. Cantor's own, and in it he can "express himself," as they say in the art schools, both as author and actor. It gives his talents fuller play, besides tripling his income taxes with little, if any, exertion. Mr. Ziegfeld's advertisements of "Whoopee" announce that "Eddie Cantor will not appear at any other theater." But he does appear in Mr. Carroll's "Sketch Book," and you can see and hear him as he sings the play's theme song, a ballad of his own chaste composition entitled "Legs, Legs, Legs."

SHOTS AIMED

The function of a revue, it is said, is to fire at the follies as they fly. In its best manner it is as Will Rogers is—a sharp-shooter, hitting if not wounding the stuffed shirts of art and statesmanship. Mr. Cantor's "Sketch Book" is not interested in satyrising Dawes, Whalen, Jimmy Walker, such Senators as Heflin and Pat Harrison, or such Representatives as Nicholas Longworth or Mrs. Ruth Mark Hanna McCormick. The "Sketch Book" devotes its honest ironies to making fun of sex.

It must be said for Mr. Carroll that as a tailor he is excellent. He knows how to bare the female shape without making the anatomy of his subjects a clinic. He can punctuate a naked chorus girl with transparent commas, explaining her figure from glands to muscles. The Carroll women, I think, are as pretty a harem as ever swarmed over a Times Square revue. Confident of their physical charms, they show them off enthusiastically, winning thereby the Drama's blue ribbon for what is known in the doctor books as exhibitionism.

Mr. Cantor's part in the "Sketch Book" is mischievous. His fleet "black-out" sketches, illustrating the infidelities of the females to the males, almost convinces one that matrimony is but a subterfuge. Mr. Cantor once threatened me with a suit for libel because I had hinted that he was a family man, dedicated to the suburban virtues, and he was angered when I thought that some of his public jokes were not of a kind he would tell to his wife and kiddies.

BIG AND BEAUTIFUL

Mr. Cantor's "Sketch Book" libretto is smart at times in its laughing at infidelity and the social evil. It is a big and beautiful sex show, full of performances a

(Continued on Page 21, Column 4)

NAME BELIES LOOKS, ACTING

From Lucile Nikolas Comes Amusing Ingenue of "Big Pond;" Role Created in East

Lucile Nikolas! Her name looks Russian, she looks English and every night she is the typical American daughter of a typical American father. She does it for the good of "The Big Pond," which is located near the end of Vine street in the Hollywood Playhouse.

The character of Barbara Billings brought her west, for she created her in New York. The character of Barbara makes farce comedy and fits in nicely with the trend of the play. For Lucile it is more recreation than work. The humor she finds in Barbara adds a zest to her own spirit.

"She is a funny little thing, light, amusing, yet not quite real. Some of her speeches simply feed the plot and that's all. She is like that, too, a tool for the play rather than an individual. But only in spots. At all times she is a complex creature; not wholly an ingenue. Her moods constantly vary and drift at moments into the subtlest of satire."

VERSATILITY HELPFUL

Aspirations to become a director were silenced when Stuart Walker offered her a part "to fill in time." A few years, and he turned out a versatile actress. That is what Miss Nikolas is most grateful for—her versatility.

Her two favorite plays are "Lilliom," in which she playcd Julienne, and "The Man Who Came Back," in which she seems to have done the entire cast of feminine characters and principally "the dope fiend."

"That was the only time I ever had a chance to play a 'low character.' We burlesqued it all over the place. It's one of the few things I've really enjoyed doing. Oh, not that I don't enjoy most of them, but I always have a feeling there is something I want to do and can't. Take Lily Damita in 'The Bridge of San Luis Rey,' a glorious tempest, and the superb performance Jeanne Eagels gave in 'The Letter.' Inside of me I'd like to be like that, dynamic, electric, but I'm not the type. The things I can do are so different."

Foreign characters receive a warm reception from Lucile. She loves them, dialect and all.

"It's queer, but I pass for so many nationalities from Welsh to Russian. It is so much fun to do foreign roles. They have such life, such variety. The people, too—their emotions are so wholehearted and spontaneous. To me the Sacha Guitrys are the finest examples of foreign artistry."

FOREIGNERS ADMIRED

The arrival of any eastern stage star is now synonomous with a film contract. Miss Nikolas, however, has not thought of working in pictures, though she is tremendously interested in them. Perhaps most of all because of the opportunity they hold to create the unusual. A corresponding field she finds in the community theater.

"The purest drama is in the art groups. The commercial theater avoids drastic novelty. It is too dangerous a venture, almost sure loss. Art theaters cater to that and have done wonders toward the progression of the drama and the entrance of new ideas. New York, I think, is more willing to accept the art play than you are out here. The West demands entertainment, not sophistication. There is 'Serena Blandish,' marvelous satire, yet way over the heads of an average audience."

Not temperamental, Lucile Nikolas is yet blessed with the temperament of the artist. In studying a part she cannot create mentally. Therefore, she makes herself a blank and waits for the feeling of the role to come to her. Where it comes from she doesn't know, but it has never failed her. Sometimes she is in the dark throughout all rehearsals. Opening night she goes on not knowing just what she will do. Arrives the muse at the last moment, and Lucile will act the part for virtually the first time.

Whether she will remain to do another play for Mr. Duffy or return to New York is not certain. Perhaps her dynamic inner-self will be discovered and signed up by some motion-picture magnate and she will be kept busy here expressing it.

RTON NOW AIR-MINDED

Feats of "Four Devils" Mild Beginning; Actor Leans Toward Aviation

Morton, an aspirant for stardom at the Fox studios, is in a ...—he is always up in the air.

...he is not up in the air figuratively speaking, he is there materially, ... with risking his life in "Four Devils," a circus film in ... was called upon to swing perilously from a trapese thirty-five ... the ground above a net which looked "oh, so small," he is ... aviation fan, which designation takes him considerably ... that distance above the mother earth.

... wants to do an aviation ... heads, as was the practice at the ... close of each rehearsal.

"As we were leaving the ring one of the large white horses used in the production stepped on Norton's foot, and to climax the whole thing, when Barry turned around after finally convincing the horse that his foot was no footstool, the fool animal kicked him clear out of the ring. Another trophy of the chase—so we were even."

VAUDEVILLE TRAINING

Charles Morton, whose real name is not Morton, but Mudge, started his career at 7 years of age in vaudeville with his parents. His only regret about his education in prep school and college is that he didn't have time to play enough football. He would seriously consider a nice part in a football story, and wouldn't consider his neck, or the preservation thereof.

He has completed a leading role in "Christina," which will be exhibited soon, and portrays a character in a street carnival. The atmosphere is somewhat similar to that of the circus picture, but with no trapezes, a fact that caused the young man quite a bit of pleasure.

With the size of a good fullback on any gridiron, Morton has the nature of a care-free schoolboy, out for plenty of mischief. His speed tags are his chief hindrance to a well-ordered career. And he is also a native son. Ask him about it—and watch him beam.

WRITING LIBRETTO

Guy Bolton, musical-comedy author, is writing the libretto for "The Love Parade," soon to go into production at the Paramount studios in Hollywood under the direction of Ernst Lubitsch. Maurice Chevalier will be starred.

SPANISH DRAMA DUE AT MASON

Play by Martinez Sierra Opens 15th Inst.

Work of Two Presented by Ethel Barrymore

Aided in Early Work by Benavente

... Barrymore dedicated the ... theater, named in her ... and built for her by Lee ... with "The Kingdom of ... unusual play from the ... by G. Martinez Sierra, ... by Helen and H. Gran... It is this drama which ... present in the Mason ... on the 15th inst. She ... it with "The Love Duel," ... Salvaty.

... Sierra was a young man of ... he held his first book ... for publication. The young ... succeeded in interesting ... Benavente, one of the lead... Spanish playwrights and Sier... by fifteen years, in his ... work. Benavente made ... for the publication ... work, "The Song of Labor," ... an introduction for it. ... thirty years ago.

... encouraged by the early ... of his first work and ... by an enthusiasm for ... he had already been writ... ... six years—then wrote a ... of prose poems. In those ... were called pastels. These ... been collected and pub... under various titles. When ... was only 19 his first ... appeared. The success ... led him to produce many ... which he later published in ... called "Melancholy ... and "The Devil Laughs." ... "Declining Sun" ap... 1904, Sierra achieved the ... in the shorter form that ... wide recognition. This ... also important to Sierra, ... then 23, since it ... the appearance of his ... "The Humble Truth," ... novel, "Peace," written ... popular vein, was fin...

PLAYS AND POETRY

... works during the first ten ... Sierra's literary career in... ... poetry, a volume called ... of Springtime," an ... "Hamlet in the Person of ...hardt," and a curious ... called "Dream Theater." The ... a group of dialogues that ... a strong leaning toward ... of Maeterlinck.

... period of works in the ... field gave way at ... series of plays. Sierra is ... of forty original plays ... been produced. Previous ... work of his own, he ... with the famous Rus... drama. Sierra's ... and adaptations of ... almost fifty, written ... English, French, Cata... German. His translation, ... edition, of Master... most important work in ... in fields outside the ... works number over ... not counting five ...

... appear from this that ... very busy author with time ... other activities. He has, ... established a periodical ... edited for a time. He ... was director of a very ... publishing house in ... then his edition of a li... of the world's classics in ... languages appeared.

REPERTORY GROUP

... Martinez Sierra Spanish Art ... the theatrical company of ... is the head, was organized ... when Sierra took over the ... of the Teatro Eslava ... for the purpose of pre... modern repertory with

(Continued on Page 21, Column 6)

Theaters—Amusements—Entertainments

FOX WEST COAST THEATRES
Cool as a Mountain Top

FOX CRITERION
35¢ TILL 1PM
GREATEST EMOTIONAL DRAMA EVER STAGED!
MADAME X
The Story of a Woman Who Could Not SIN!
Metro-Goldwyn-Mayer Talkie Success
RUTH CHATTERTON
LEWIS STONE
RAYMOND HACKETT
LIONEL BARRYMORE directed
FOX Movietone NEWS

LOEW'S STATE
A Woman Answers—to a Hungry Heart!
Fox Movietone Hit
'BEHIND THAT CURTAIN'
WARNER BAXTER
LOIS MORAN
GILBERT EMERY
Earl Derr Biggers S. E. Post serial
Fox Movietone News
LIVING STAGE
Bright with stars Bright with dance Bright with laughs
Rube WOLF and his hot band
Pantheon&Marco's DANCE MOODS
Orch.
Ritch Arnold Ballet

FOX BOULEVARD
Mystery Romance
'TRENT'S LAST CASE'
HOME AGAIN LYNN COWAN
Everybody's Favorite and a biz stage show
Supreme Programs
A story to grip and hold you spellbound. A FOX ALL STAR CAST
Fox Movietone News

PUBLIX THEATRES
REFRIGERATED MOUNTAIN OZONE
PARAMOUNT
DOORS OPEN 10 A.M.
50¢ TILL 1 P.M.
Boy—how she assassinates the blues! Zowie!
CLARA BOW
in Paramount's ALL-TALKING DANGEROUS CURVES
with Richard Arlen. Also a Biz All-Talking Show.
UNITED ARTISTS
LAST 3 DAYS
See this song and sound miracle today. The first great war epic, made for women.
SHE GOES TO WAR
Henry King's masterpiece with ELEANOR BOARDMAN
POPULAR PRICES Doors open at 11 a.m.

Starts WED UNITED ARTISTS 9
a Voice as lovely as she looks
Samuel Goldwyn presents
VILMA BANKY
RADIANTLY BEAUTIFUL
COMPLETELY CAPTIVATING
She came from naughty Vienna—found Heaven in sinful New York
'THIS IS HEAVEN'
with James Hall
An Alfred Santell production
The mad merry romance of a girl too beautiful for men.
A dynamic story of modern TODAY

The SOUND PARADE



'BROX SISTERS in "Hollywood Revue," Chinese



JANET GAYNOR AND BARRY NORTON in "Four Devils," Carthay



RICHARD ARLEN AND CLARA BOW in "Dangerous Curves," Paramount



LOIS MORAN AND WARNER BAXTER in "Behind That Curtain," Loew's



EDYTHE FLYNN in "Broadway," Biltmore



RAYMOND GRIFFITH AND MARCELINE DAY in "Trent's Last Case," Boulevard



BILLIE DOVE AND ROD LA ROCQUE in "The Man and the Moment," Hillstreet



ESTELLE TAYLOR IN "Where East is East," Egyptian

LEWIS STONE IN "Madame X," Criterion

DOLORES COSTELLO IN "Madonna of Avenue A" Tower (Coming)

MICKEY McBAN IN "Falcon and Sylvia," Alhambra

MAURICE CHEVALIER AND SYLVIA BEECHER IN "Innocents of Paris," Million

START MADE WITH ROLE AS VAMPIRE

Kay Francis With Films as Slithery Siren on Paramount Contract

The luck of the Irish has been with Kay Francis all her life. It has put her in the way of one lucky break after another. All Kay has to do is take what comes. She never has to seek.

Her best friend is the number thirteen. Born on Friday the thirteenth in the thirteenth month of her mother's marriage, the combination, for her, has proved an ideal influence.

Miss Francis made her screen debut in "Gentlemen of the Press." She vamped the gentlemen so thoroughly that she has been vamping ever since for Paramount. How she does it may be seen in "Dangerous Curves" at the Paramount Theater. In this she competes her brunette distinctiveness against Clara Bow's flying, flaming tresses.

It is only her second picture and already she has progressed a step higher. Her vamping is done on a higher plane: thirty feet higher, indeed, for it is poised on a wire at the top of a tent that Kay does some of her most dangerous work.

Out of business hours Miss Francis is a far cry from the slithery siren. "I haven't much of a part in 'Dangerous Curves,' that is, as it stands now. I happened to be in many of the scenes which were cut. But I enjoyed doing it a lot. You see, it is a circus story and the principal set is the big tent. I have always cherished a secret yearning to fly around on a trapeze, but being a tight-rope walker was almost as good. Excitement ran high when we'd climb up the swinging ladders. In one corner the bands were outdoing themselves and an audience cheered loudly from another."

Kay's first lucky break of real importance was her advent into a stage career three years ago. She had never thought of following the profession, but with her decision came immediate opportunity. "I simply made up my mind one day to be an actress. The next, I asked a friend of mine for a job. That was fine with him; I should be an extra. That wasn't so good with me. I wanted a part. I told the manager so. He hesitated, then wondered if I could do the Queen Mother in Basil Sidney's modern version of 'Hamlet.' I couldn't let that stop me, so replied, 'The Queen Mother? Why, naturally. I played it as a child.'"

From then on Kay was an actress; played for awhile with Stuart Walker, then on to Broadway. She had just completed a six-months' run in "Elmer the Great" when she had another lucky day. Paramount's Long Island studio signed her up for "Gentlemen of the Press." Now, "the best dressed woman in New York" is a confirmed convert to the screen.

"I'd like to make a name for myself in pictures. At present, of course, they are strange to me. So much I do wrong. For instance, I can never remember the camera and before I know it I have gotten dramatic and turned the back of my head to it.

"One thing, I don't want to play vampires all my life. One should have an ambition, I suppose, and if I have any, it is to be a second Katherine Cornell. Play roles like hers, interesting women who have many sides to their characters."

Kay has never played in a silent picture. Her experience with the talkies has taught her one big need. "Some directors don't agree with me, others do, but I think we should have many more rehearsals before the actual 'take.' On the stage they are necessary, why not on the screen? No matter how often you go over your lines, whether you are letter perfect or not, it is the playing with someone else that counts. Their reactions inspire yours and in that way you can 'build' a scene."

The off-screen personality of this new Paramount feature player is athletic rather than exotic. Her secret of success—and she has one despite the lucky streak—is simple and sane. "Use your sense of humor. Work hard while you're working, but don't take your art so seriously that you think it will die out when you disappear."

LAUGHS MATTER OF BUSINESS

(Continued from Nineteenth Page)

it as the mark of the true comic artist.

"The moviegoer," Mr. Benny comments, "is still an unguessable quantity. We who have learned to gauge our abilities to amuse by the known quantity of response in an audience, are finding it difficult to set a standard for laughter in the talkies. I have noted the reactions of a professional gathering, at the premiere of 'The Hollywood Revue,' and of the typical crowd of merry-makers that attends a midnight show. They are not alike, but still they bear more resemblance to one another than they do to what is known as an 'average audience.'

"Yet it is this average audience to which we must play. My best lines, I am frank to admit, are lost in the revue. This is not our fault or the audience's; it is just a lesson by which we must profit. The first-nighters caught more of the wisecracks because they were trained by experience to listen quickly for them—and not, as you may suppose, because they were necessarily more critical or harder to please.

"Let us go into it further: The average spectator, I am told, breaks into hearty laughter when William Haines expresses his delight at meeting me by ripping off my collar. Instead of diminishing, the laughter increases as Haines tears the buttons from my coat one by one. This is a reaction natural in the man educated to the pantomime of the films; but by giving way to it he completely misses the accompanying dialogue, which is the basis of the humor we intend to convey. To wit:

"Haines, as he attacks each button, prefaces the act with the remark, 'I saw you in Detroit,' 'I saw you in Chicago,' and so on—with a button for each city. He leaves me, you will remember, one button; and this, after a suitable pause, I jerk loose myself, with the dry comment, 'You forgot Minneapolis.'

"Timing, it is probable, would have extracted the full humor from the situation so that everyone could appreciate it; and still it might not have. That is something that only experience will teach; the moviegoer may be as unwilling to accept the formula of the theater a year from now as he is today. Who knows?"

HOUSEWIVES MISSED

The greatest loss to a "personality comedian" of Mr. Benny's caliber, on the screen, is the power to improvise speeches, or "ad lib." He relates, for example, that a matinee audience at the varieties always includes enough of that large class known as housewives to make a comment like, "I'll bet there are plenty of sinks filled with unwashed dishes this afternoon" surefire, in the parlance. In the same manner, a comical reference to a preceding act on the bill, particularly one which has "gone over big," never fails to elicit laughter.

"A reference of this kind, or the mention of any current news topic," Mr. Benny explains, "establishes an intangible bond with an audience, which senses—or believes it senses—that, the reference being impromptu, one's entire monologue must be!

"Still, in a talking film, one has the satisfaction of knowing that one's performance will be as fresh and amusing the five-thousandth time as the first. Provided," he added, with a twinkle, "that it is any good the first time.

"So both mediums have their advantages."

Mr. Benny speaks of the differing methods employed by other comedians. Al Jolson, he says, possesses the gift of making his auditor believe in him utterly. Ken Murray has a glib tongue and—this failing—can resort to slapstick for a laugh. Olsen and Johnson, though unfunny themselves, use the elements of surprise and incongruity in staccato order successfully. The extremely garrulous Joe Cook and Julius Tannen pour forth unconnected nonsense in perfect seriousness. And Robert Benchley and Donald Ogden Stewart represent the average fellow in what is usually called a tough spot.

"For myself," Mr. Benny confesses, "I am definitely committed to the sort of thing I am doing now. I have been in vaudeville and revues for seven years; it was not until I first tried acting as a master of ceremonies, three years ago, that I varied my monologue at all. I didn't dare; I was too frightened!

"Curious, isn't it, that my chief stock in trade is my nonchalance, when really I am so timorous? I have never been able to overcome it; I bemoan the inadequacy of my powers of speech, and the microphones certainly do not encourage it. I shall be glad to get back on the stage again, if only for a while. I feel the need of that human response—and badly."

GONI PUPILS

Grace Poggi, Olga Cantu and little Margaret Walrath, pupils of the Trinidad Goni studio of dancing, presented a program of Spanish songs and dances for the Woman's Civic Club at the Belasco Theater.

Current Films

ALHAMBRA—"Father and Son" with Jack Holt.

BILTMORE—"Broadway" with Evelyn Brent, Merna Kennedy and Glenn Tryon.

BOULEVARD—"Trent's Last Case," with Raymond Griffith, Raymond Hatton and Marceline Day.

BROADWAY PALACE—"Coquette," with Mary Pickford.

CARTHAY CIRCLE—"Four Devils," with Janet Gaynor.

EGYPTIAN—"Where East is East," with Estelle Taylor.

FIGUEROA—"Innocents of Paris," today; "His Captive Woman," tomorrow.

CRITERION—"Madame X," with Ruth Chatterton.

LOEW'S STATE—"Behind That Curtain "with Warner Baxter and Lois Moran.

MILLION DOLLAR—"Innocents of Paris," with Maurice Chevalier.

PARAMOUNT—"Dangerous Curves," with Clara Bow.

RITZ—"The Valiant," with Paul Muni.

TOWER—"Madonna of Avenue A" with Dolores Costello. Begins tomorrow.

UNITED ARTISTS—"She Goes to War," with Eleanor Boardman. "This is Heaven," Vilma Banky's first talking picture, starts Wednesday.

UPTOWN—"His Captive Woman," today; "The Desert Song," beginning tomorrow.

WARNER BROS.—"The Gamblers," beginning tomorrow. With Lois Wilson and H. B. Warner.

WESTLAKE—"The Studio Murder Mystery," today; "The Valiant," beginning tomorrow.

BANCROFT IN "MIGHTY"

George Bancroft has the title role in "The Mighty," his next all-talking picture for Paramount.

Theaters—Amusements—Entertainments

WARNER BROS. THEATRE IN HOLLYWOOD
LAST TIMES TODAY NOAH'S ARK—DOLORES COSTELLO
Starts TOMORROW at 1 P.M.
WARNER BROTHERS VITAPHONE
100% TALKING PRODUCTION of LOVE, HIGH FINANCE & THE ETERNAL TRIANGLE
The GAMBLERS
100% TALKING CAST
H. B. WARNER—LOIS WILSON
JASON ROBARDS—JOHNNY ARTHUR
GEORGE FAWCETT—FRANK CAMPEAU
PAULINE GARON—CHAS. SELLON
ALL SEATS 50¢ to 65¢

MAURICE CHEVALIER
IN "INNOCENTS OF PARIS"
HE TALKS SINGS DANCES!
A MUSICAL REVUE ON THE STAGE
CALIFORNIA "RAMBLERS"
LAZARUS MILLION DOLLAR
25¢ MAT.

A SHOW SO BIG THAT ONE VISIT IS NOT ENOUGH TO GRASP THE COLOSSAL MAGNITUDE
M.G.M.'s THE HOLLYWOOD REVUE of 1929
Again and again you'll see the biggest figure in the motion picture industry, there, studying, puzzled, bewildered, wondering how such a creation that discounts the greatest N. Y. revues can be so utterly realistic on the screen—marveling at the potency of an organization powerful enough to assemble in a single production 30 such far famed stars with
MARION DAVIES—JOHN GILBERT
NORMA SHEARER—JOAN CRAWFORD
WILLIAM HAINES—BUSTER KEATON
heading the group of celebrities of stage and screen.
GRAUMAN'S CHINESE
DIRECTION FOX WEST COAST THEATRES
Seats on sale at Owl Drug, 6th and Broadway; Owl Drug, 7th and Hill, and Chinese theatre parade box office. OLadstone 5194.

COME TODAY
FOX CARTHAY CIRCLE
Hear! JANET GAYNOR
in the William Fox dramatic sensation
"4 DEVILS"
with Mary Duncan, Charles Morton, Barry Norton, Nance O'Neil, Henry Victor, Georgia Hale
Fox Movietone News

SEE IT! HEAR IT! THRILL TO
HELLO BILL! Welcome to Los Angeles. We hope you have a dandy time here and, if you want a real straight tip, don't fail to see this all-talking UNIVERSAL SUPER PRODUCTION. IT'S SHE BEST
BROADWAY
ALL-SINGING—ALL-TALKING—ALL-DANCING
TWICE DAILY 2:10 8:30
ERLANGER'S BILTMORE
FIFTH AT GRAND PHONE FA 4430

Last Day
TOWER
ALL SEATS 25¢
THE TIME THE PLACE AND THE GIRL
BETTY COMPSON
GRANT WITHERS
100% TALKIE
ALSO THE COLLEGIANS

LAZARUS ALHAMBRA ALL TALKING
FATHER AND SON
JACK HOLT & DOROTHY REVIER

Radio Buyers will find it to their advantage to read the radio advertising appearing in the LOS ANGELES TIMES

STAGE PLAYERS MUST "UNLEARN" MANY LINES

The stage player coming to talking pictures and reviving a role played on the stage has harder work "unlearning" lines than learning them, according to Margaret Wycherly, New York stage star. Miss Wycherly is playing the role of Mme. La Grange, which she played on the New York stage, in Metro-Goldwyn-Mayer's talking version of "The Thirteenth Chair" under the direction of Tod Browning.

"Every change in lines," she said, "is a new study because, of course, the old lines of the stage keep coming back, and one has to be constantly on guard against it."

Ruth Chatterton in the same play found the same fact is noticeable to her, and that he has to speedily study changed lines to teach himself to forget the originals, which are likely to crop out by habit.

The new picture is a mystery story of India. Conrad Nagel, Leila Hyams, Bela Lugosi, Mary Forbes, Moon Carroll, Helene Millard and others of note are among the players.

HENRY OTTO RETURNS

William J. Craft, now directing "No, No, Napoleon," his second Reginald Denny picture for Universal, is responsible for the return to the screen of one of its best-known personages. Several years ago Henry Otto was noted as a director, having made many of Fox's productions. He dropped from sight for a while, until Bill Craft, meeting him recently, persuaded him to play an important role in the new Denny picture.

Theaters—Amusements—Entertainments

MASON TONIGHT 11 PERFORMANCES ONLY
Edwin A. Relkin and Sigmund Wintraub Present for the First Time in Los Angeles
MAURICE SCHWARTZ
THE EMINENT ACTOR AND DIRECTOR AND HIS YIDDISH THEATRE PLAYERS IN REPERTORY
Fri., July 12—Rags
Sat. Mat., July 13—Hard to Be a Jew
Sat. Eve., July 13—Seven Who Were Hanged
Sun. Mat., July 14—God of Vengeance
Sun. Eve., July 14—One-Act Plays
SYNOPSIS FURNISHED—PRICES: EVES., $2.50 TO $1; THURSDAY, $2 TO 75c; SATURDAY AND SUNDAY MAT. SAME AS EVES.

MASON MON., JULY 15 SEAT SALE THURS. MATS. WED. & SAT.
MAIL ORDERS NOW—Send self-addressed, stamped envelope. Nights, $1-$5; Wed. and Sat. Mats., 50c-$2.50
Lee Shubert Presents
ETHEL BARRYMORE
In G. Martinez Sierra's Unusual Play
"THE KINGDOM OF GOD"
Translated by Helen & H. Granville Barker
Opens Mon., Jul. 29 "THE LOVE DUEL" Adapted by Zoe Akins
Lil Hattery's

BELASCO 2nd Memorable Week
A JED HARRIS PRODUCTION
A Great Star in Her Finest Part
HELEN HAYES
IN THE UNFORGETTABLE DRAMA
"COQUETTE"
BY GEORGE ABBOTT AND ANN PRESTON BRIDGERS
ACCLAIMED BY ALL THE GREATEST AND FINEST ACTING AND DRAMATIC TRIUMPH EVER SEEN IN LOS ANGELES!

MAYAN THEATRE
HILL AT 11TH WE. 7383
MONDAY EVE. JULY 8
FELIX YOUNG presents
Helen Menken in Wm. Boyd
TOP O' THE HILL
A PLAY IN 3 ACTS BY CHAS. A. KENYON
STAGED BY LOWELL SHERMAN
A WORLD PREMIERE
AFTER OPENING 50c to $2.50 MATS WED. & SAT.

MUSIC BOX MAIN NEAR 3RD VE. 3033 MATS THURS. & SAT. 50c to $2.50 EVES. 50c to $3
W. D. Horton presents
Sylvia Field in
"LOVE-IN-A-MIST"
with Lurene Tuttle and John Litel

Hollywood Bowl
BERNARDINO MOLINARI, Conducting
TUES. EVE., JULY 9, AT 8:30
ORCHESTRA OF 100
Admission 50c
PROGRAM
Suite for Strings, Op. 3.....Corelli
Symphony No. 1.....Beethoven
A Night at Tsarskoe.....
The Oranges Bloom from Suite "Songs of Sicily".....Mule
Scherzo from Symphony No. 4 Tschaikowsky
The Pines of Rome.....Respighi

FINE STREET FRANKLIN PANGBORN PRESENTS
A College Boy Returns — With an All-Star Cast
THE WORLD'S LATEST COMEDY SENSATION
JONESY
MISS PERCY HASWELL in "THE OLD SHOE" by
A 3 ACT COMEDY OF TODAY
TONIGHT BEST SEATS $1.00
50c MATS WED. - SAT.

STAGE PRESENCES



BEN BARD, MONA BRUNS AND BELLE BENNETT IN "DANCING MOTHERS," EL CAPITAN



JACK DEMPSEY PANTAGES



ARLINE LANGHAM, TED LEWIS AND ELEANOR BROOKS, ORPHEUM



WILLIAM RAYMOND IN "THE OLD SHOE," EGAN



SYLVIA FIELD IN "LOVE-IN-A-MIST," (COMING) MAJESTIC



LUCILE NIKOLAS AND ROBERT MCWADE IN "THE BIG POND," HOLLYWOOD PLAYHOUSE



BILLY MACK, FOLLIES — JANE HAZLETON, BURBANK — CELIA ADLER, MASON



BLANCHE SWEET IN "FIND THE WOMAN," BEAUX ARTS

JAMES SPOTTSWOOD IN "JONESY," VINE STREET



WALKER WHITESIDE AND GLADYS EARLCOTT IN "THE HINDU," PRESIDENT

TED LEWIS SCORES IN BLUES SONG

Orpheum Theater Features Entertainer and Musical Numbers This Week

"The High-Hatted Tragedian of Song, and His Band of Musical Klowns." That title means Ted Lewis and his company of sterling entertainers are appearing at the Orpheum this week.

Qualities of the high-sounding title are declared true characteristics of Lewis, himself. Not that Lewis completely dominates the act or keeps his players in the shade, but rather that his spirit creates a new element out of such ingredients as himself, associates, musical score and setting.

Lewis sings a "blues" song on a stage illuminated only by a dim blue light. He talks it in moans, pauses, sobs and broken laughs. A hush suddenly falls and is routed by a strident outcry from the whole band jazzing at its loudest and wildest.

Ted Lewis's style results, it is said, from the combination of musicianship, showmanship and extensive experience in "show business." As a lad of 15, he came out of the Middle West—Circleville, O.—to rise in ten years to a position of prominence. Recently he completed his first talkie, "Is Everybody Happy," at Warner Brothers studios.

With Lewis at the Orpheum are Herb Williams, Lottice Howell, Maurice Colleano and others.

Minstrels Play for Pasadenans

"Gentleman, be Seated," an old-fashioned minstrel show with a new range stretching from Harlem to the Mardi Gras, opens at the Pasadena Playhouse on Tuesday.

In it Patharane Edson, with the Marchon brothers, Jai and Miles, in the "Danse Calinda" offers a bit of New Orleans during the Mardi Gras. This pantomime was arranged by Ridgley Torrence.

The usual "black circle" will rattle the bones with Norval Mitchell as interlocutor, and John Duncan and Joseph Sauers as end men.

No modern minstrel show would be complete without Octavus Roy Cohen. His "Melancholy Dame" will "strut her stuff." The cast includes Earl Eby as Webster Dill, the gargantuan piano player, wearing the largest dress suit in captivity; Katharane Edson as Mrs. Sapho Dill, the woman in the case; Jeane Wood, daughter of Sam Wood, motion-picture director, playing the jealous wife, Jonquil Williams; Harold Minjir of Hollywood as her husband; Permanent Williams, the sad proprietor of the dance-jamerica.

REVUE SKIES RED WITH WAR

(Continued from Nineteenth Page)

report of which would bar this gazette from the United States mails.

In the "Sketch Book" you can suffer with Mr. Will Mahoney, for instance, as he goes through his dull and gymnasium antics as the leading comedian. He is funniest in that episode wherein Miss Patsy Kelley is naked in a bathtub—a reminiscence of Mr. Carroll's troubled past. It is altogether a naughty show for the naughty booberie, whether they come from Pittsburgh or the Bronx. Jokes are few in the "Sketch Book," but the comedians who make them are unafraid and the background provided by the dancing girls is enough to establish the "Sketch Book" as one of the wickedest of the Seventh-avenue orgies.

A PATRICIAN EFFORT

Mr. Ziegfeld's new play, which had its opening this week, is a patrician potboiler founded on a Broadway tale of J. P. McEvoy called "Show Girl." It spins a familiar yarn about the Brooklyn colleen who advances herself from Flatbush avenue to the Main Stem, becoming a Ziegfeld prima donna after several encounters with the world, a flesh and the devil. An ordinary romance in itself, it assumes under Mr. Ziegfeld's aristocratic baton the qualities of a thoroughbred comic opera. With verse and music by the Gershwins, George and Ira; paintings by Urban, chorus by a bevy of smart gentlewomen, acting by Mrs. Ruby Keeler Jolson, and burlesque by Clayton, Jackson and Durante, it made this slave glad that his annual vacation was deferred.

It is as satisfactory a musical show as I have ever seen. Its dress is brilliant, but not gaudy, its comedians are amusing though not filthy, its pictures are animated, its tunes distinguished and its general behavior is in Mr. Ziegfeld's best manner.

One of the high spots of this premiere was that priceless moment when the luxurious Mr. Jolson, unable to restrain himself, leapt from his seat and sang "Lisa" to his bride, whereby detracting a little from her brilliant success. Mrs. Jolson was very bright as the sagacious Dixie Dugan who conquered Times Square without the loss of a blush, and she acted and tap-danced in a way that entitled her to be glorified by the greatest of the glorifiers. Her skillful performance made Dixie Dugan almost a character, and I advise you to see it along with other sights in "Show Girl."



HELEN HAYES IN "COQUETTE," BELASCO

HELEN MENKEN IN "TOP O' THE HILL," MAYAN

SPANISH DRAMA DUE AT MASON

(Continued from Nineteenth Page)

his own plays prominently featured. This company, accepted by the theater-going public as one of the outstanding organizations in Spain, appeared in 1927 for a short engagement in New York City, following a year's tour of the Latin-American countries.

Sierra is best known to American playgoers by his "Cradle Song" which has been seen in New York and on tour. "The Romantic Young Lady" also found favor with New York audiences.

DRAMATIC TALE FILMED

"Woman Trap," a dramatic story of the conflict of brothers with a girl as the crux, is being filmed by Paramount with William Wellman directing. Hal Skelly, Evelyn Brent and Chester Morris head the cast.

JACK DEMPSEY In Person. On the Stage (vaudeville, "The Flying Horse")
PANTAGES

FIRST NIGHTS GAIN GLAMOUR

(Continued from Nineteenth Page)

pictures?" I suggested, since so many of these New York stars arrive here with those very much in mind . . .

INDIFFERENCE

"Oh, I'm indifferent. To me it would just be a question of more money, I'm afraid. I could never really forsake the stage and its intimacy. I love the opening nights of new plays and the contact with the audience. I haven't seen many of the talking pictures . . . but so far I am not irresistibly intrigued . . ."

"Yes, this is the end of our long tour and we shall rest here a while and enjoy a delayed honeymoon . . ." smiled Helen a little wistfully.

You see, the bridegroom is none other than Charles MacArthur, co-author of "The Front Page," and the exactions of "Coquette" have been intervening for lo, these many months. When I asked him what his next play would be, after that stormy and blasphemous effusion, he grinned and said:

"Oh, something dainty, fluffy, whimsical, Barrie-ish," whereupon Helen laughed gayly as nice wives should at such bon mots.

All the same, Coquette is not Helen's favorite role of all . . . that was in "What Every Woman Knows," which she played for sixty weeks just prior to "Coquette." I think, too, she enjoys the comedy and flirtatious scenes in "Coquette" quite as much as the tragic emotional ones.

MOTHER, TOO

Helen's mamma is here with her, too, but mother was never on the stage. Helen started the stage tradition in the family herself, and "I have been on the stage since I was a tiny girl . . . was with a Washington stock company for a long while. Although I have only been West once before—in 'Pollyanna'—most of my New York plays have afterward taken me on the road. I am glad we could come West with this one. It will be ninety weeks when we close, and this is a lovely honeymoon spot.

"I don't know what my next New York play will be yet, but several are under consideration . . . one a new one with great original possibilities."

After which I went round front to see the play . . . and behold that tired little girl of a few minutes before skipping gayly, flirtatiously, vivaciously through that first merry scene for all the world as though fatigue had never claimed her.

Current Drama

THE OPENINGS

MASON—Yiddish Art Theater of New York with "Tevya, the Dairyman." This evening. Maurice Schwartz brings this well-known repertory group to Los Angeles to present, during the course of a week's engagement, nearly a dozen plays.

MAYAN—"Top o' the Hill." Tomorrow evening. Helen Menken and William Boyd have come from New York to portray the leading roles in this brand new drama from the pen of Charles A. Kenyon.

MAJESTIC—"Love-in-a-Mist." Tuesday evening. Sylvia Field, recently seen in "Serena Blandish," has the principal part in this light, whimsical comedy by Amelie Rives and Gilbert Emery.

OTHER OFFERINGS

BELASCO—"Coquette," with Helen Hayes.

BEAUX ARTS—"Find the Woman," with Blanche Sweet.

EL CAPITAN—"Dancing Mothers," with Belle Bennett.

EGAN—"The Old Shoe," with Percy Haswell.

HOLLWOOD PLAYHOUSE—"The Big Pond," with Robert McWade.

PASADENA COMMUNITY—"Gentlemen, Be seated," an old-fashioned minstrel show.

PRESIDENT—"The Hindu," with Walker Whiteside.

VINE STREET—"Jonesy," with James Spottswood, Jane Winton and others.

VAUDEVILLE—Ted Lewis heads the Orpheum bill: "The Man and the Moment," with Billie Dove in the screen feature at the Hillstreet; Jack Dempsey in a skit, "The Roadside Rajx," appears at the Pantages.

Return Here of Fawcetts Expressed Now

From many quarters has come the expression of the hope that George Fawcett and his wife, Percy Haswell—the latter is now starring in "The Old Shoe" at the Egan Theater—would become a permanent theatrical institution in Los Angeles. When they had their stock company in Baltimore, their clientele was immense and never varying. Hollywood is filled with people who tell how they always had a certain night in the week or a matinee day when they attended the Fawcett Theater. George Fawcett has often threatened to make his appearance again behind the footlights, but his picture work has thus far interfered as he is always booked ahead.

WELCOME B.P.O.E. TO THE Orpheum
TWICE DAILY ALL SEATS RESERVED
RKO VAUDEVILLE - GREATEST STARS OF STAGE, SCREEN, RECORDS, RADIO
Another Great COMEDY BILL!
Is Everybody Happy?
TED LEWIS AND HIS MUSICAL KLOWNS WITH ELEANOR BROOKS-ARLINE LANGAN
You all know Ted! Here he is—back again—in a splendid new revel of song, dance, melody.
THE WORLD-FAMOUS ACROBATIC DANCING COMEDIAN
MAURICE COLLEANO
AND FAMILY IN A SENSATIONAL COMEDY REVUE
What an act! One of Vaudeville's Greatest Offerings
THE MUSICAL COMEDY SONG FAVORITE
LOTTICE HOWELL
HERBERT GOOKE, AT PIANO
You'll adore Miss Howell—she was featured in "My Maryland," "Music Box Revues" and other N.Y. Hits...
MARK! MARK! SPOTLIGHT! 2ND WEEK BY POPULAR DEMAND
"HERB" WILLIAMS
Critics call Herb "The funniest man in the World." Don't miss him—he's a Riot!
FIVE REILLYS FOREMOST JUVENILE TAP DANCERS
WHITNEY & FORD MORE FUN
LATHROP BROS. COMEDY DANCERS
ALWAYS Popular PRICES
NEW BIG SHOW EVERY SATURDAY!

Theaters—Amusements—Entertainments

HENRY DUFFY THEATRES
EL CAPITAN HOLLYWOOD BLVD. AND VINE GRANITE 1147
Last 7 Nights BELLE BENNETT "Dancing Mothers" with BEN BARD · FRANK THOMAS · MONA BRUNS
MAT. TODAY
NOTICE Engagement Limited to FOUR WEEKS ONLY
Starting Sunday MATINEE JULY 14 HENRY DUFFY PLAYERS PRESENT
Dale Winter Henry Duffy
in FRANK CRAVEN'S GREAT AMERICAN COMEDY "The FIRST YEAR"

PRESIDENT MAT. TODAY
HENRY DUFFY PLAYERS PRESENT
THE DISTINGUISHED AMERICAN STAR
WALKER WHITESIDE
in A COMEDY OF THE ORIENT
"THE HINDU"

PLAYHOUSE MAT. TODAY
HENRY DUFFY PLAYERS PRESENT
THE NOTED CHARACTER ACTOR
ROBERT McWADE
IN A TRANS-ATLANTIC COMEDY
"The Big Pond"
WITH LUCILE NIKOLAS

NIGHTS 25c to $1.50 MATS 25c, 50c, 75c SEATS ON SALE AT OUR BOX OFFICES (BWAY-DEPT STORE-HWAY CO)

Now! The Biggest and Best Stage and Screen Show in Town — !!!
HILLSTREET 8TH & HILL — TRINITY 0941
BILLIE DOVE in her Latest Talkie Elinor Glyn's Story
"The Man and the Moment"
with ROD La ROCQUE and Gwen Lee
BIG RKO STAGE SHOW
ANATOLE FRIEDLAND AND HIS ORIGINAL NITE CLUB REVUE
15 Dazzling Beauties 15
AND OTHER RKO FEATURES
50¢ TO 1 P.M. DOORS OPEN 11 A.M. Come Early
Four DeLUXE SHOWS TODAY 1:30 - 4:00 6:30 - 9:15

BURLESQUE AT BURBANK THEATER
"HELLO, BILL," WITH FAY NORMAN
AN ELKS' CONVENTION WEEK SPECIAL—CHORUS OF 45
FOLLIES BURLESQUE AS YOU LIKE IT MAIN NEAR 9TH 60 PEOPLE 50 60 DANCING BEAUTIES 60

WHEN IS AN ARISTOCRAT?

Essay Just Published Here Labels Art Aristocratic; Webster Invoked Lends Feeble Aid

BY ARTHUR MILLIER

"THE ARISTOCRACY OF ART." By Merle Armitage. Published by Jake Zeitlin. $1.50.

Typographically this slender little volume is one of the neatest things pulled to date from any Los Angeles press. The Mayers Company did the printing in bold face something-or-another that a child of 3 can read and a child of any age can enjoy—providing, we suppose, one is sufficiently aristocratic.

And, presumably, one has to be a physical or spiritual blue-blood to appreciate Grace Marion Brown's sturdy plant decoration which is so well attuned to the type.

To the gist of the quarrel: "Aristocracy!" Why drag that in? As long as Mr. Armitage is his natural self, expressing his almost unconscious, instinctive reactions to art, he writes with a rare directness. Not that he tells one much about art itself, but he emphasizes the truth that sensitiveness to art requires special inherent qualities which do not grow on every family tree. Some people are and others are not interested in art. But some very sensitive individuals are not in the least interested in the so-called fine arts. They prefer flowers or horses, or business.

The thesis that because a person is an artist or an art appreciator he is, willy nilly, a member of a human caste, is just another chunk of contemporary art nonsense. While the writer goes to some lengths to tone down the "holier than thou" implication of his theme, anyone with horse sense can see its essential weakness. His attempt to drag in Webster is childish.

But it is this very childishness that proves the final virtue of the essay, which is really worth reading, not for its silly argument, but because Mr. Armitage, unlike most art writers, is really intimate with art itself. He hunts for it, recognises it with all a child's freshness when it is meant for him, and is not happy until he has made it his own possession. And something of this native quality of the man will out here and there between the lines of his meaningless argument. This sort of stuff is contagious, so I recommend you to buy the book, laugh at the aristocracy bunk, and savor the author's very real love for art itself.

Sun-yellowed wall of old Spain are the principal subject feature of the paintings by a visiting Spanish painter, Jose Drudis-Biada, who has a one-man show at the Ainslie Galleries this month.

His villages and churches drowse in a haze of delicately warm sunlight amid trees and vines. The eye wanders above red-tiled roofs to steep mountains or outward to a blue sea like our own Pacific. The sunlight dominates almost all the pictures, though occasionally, in more romantic fashion, we are shown the "Juca River" with its white bridge, sentinel trees, and brown banks and houses, echoing the rose and turquoise of an evening sky in its tranquil water.

The painter's brilliant color, used in rather high key, does not show to advantage at the Ainslie Galleries because the lighting is not strong enough and too yellow for these works. When the color is joined with a lyrical curving line, as in "The Abbey of Valldemosa," the artist gives us some very fine painting. In fact this town produced the two finest works shown, the other being "Shrine in Valldemosa" with its glowing gold walls against green grass.

Seeing the elements of design in the objects that confront their eyes, that is what the present generation of young artists is doing with marked success. No longer does the student imagine that to paint with gusto is sufficient; he is impressed with the fact that one must give order to his sensations if they are to have any meaning when translated into an art medium.

Striking examples of this trend are the lithographs by Theodore Rozak and Jaroslav Brozik, graduate students at the Art Institute of Chicago, which are exhibited this week at A. E. Little's. Both of them wield the grease crayon with exceptional skill, note the sharp delicacy of the tiny portaits. Rozak is the more poetic of the two, Brozik having a somewhat more sensational turn. But they are fine workmen, who, having already produced excellent work on the stone, as well as on canvas, are headed straight for careers. The collector who likes to catch his artist's young will do well to see these prints.

AT CITY HALL

Two paintings of the desert by J. L. O'Hagan are on exhibition in Room 351 of the City Hall. In another gallery, it is announced, the portraits of a long line of ex-Mayors are hanging, having been resurrected and varnished for the occasion.

LOS ANGELES MUSEUM HISTORY SCIENCE ART
EXPOSITION PARK
VERMONT and UNIVERSITY CARS
Annual Exhibition of the Work of Students of Otis Art Institute.
Ceramics by Mika Mitsou.
Paintings by Louis Kronberg.
The Mentha Collection of Chinese Art.
Woodcuttings by Carl Hallsthammar.
Modern French Paintings.
Photographs by H. Wm. Hunt.
Open Daily 10 a.m. to 4:30 p.m.
Except Saturdays, 10 a.m.-4 p.m.
Sundays and Holidays, 2 to 5 p.m.
FREE
SPECIAL and PERMANENT EXHIBITS OF HISTORY, SCIENCE and ART.

PAINTINGS BY THREE GREAT AMERICANS
Frank Tenney Johnson, A.N.A., Nicolai Fechin, A.N.A., and Walter Ufer, A.N.A., during Month of June.
Stendahl Art Galleries
Ambassador Hotel

NATIONAL SCULPTURE SHOWING EXTENDED

HUGE EXHIBITION TO REMAIN IN SAN FRANCISCO TO JANUARY FIRST

SAN FRANCISCO, July 6. (Special Dispatch)—Two announcements of the greatest importance have just been made by the board of trustees of the California Palace of the Legion of Honor, in San Francisco, in regard to the All-American Exhibition of Contemporary Sculpture, which has occupied the palace since April 27. One of these is that the exhibition, originally planned to remain on view for six months and to close on November 1, will continue until the first of the year. The policy of making no admission charge will also be continued.

The other announcement is the astonishing popularity of the show as demonstrated by attendance figures from the records of Director Cornelia B. Sage Quinton, which show that a total of over 510,000 visitors had seen the exhibition in the first two months ending June 26. Also that the attendance including the end of June had reached the tremendous total of 555,948.

These figures are the more noteworthy when compared with those of the largest eastern museums; this comparison shows that in a period of sixty days this sculpture exhibition in San Francisco was viewed by from one-third to one-half as many people as visited any one of the largest eastern institutions in the entire year 1928. When the relative populations of the cities where these museums are located are taken into consideration, these figures become still more significant.

This record-breaking attendance indicates the accomplishment of the chief purposes of the sculpture exhibition as stated in advance by the National Sculpture Society, which assembled it and is its sponsor. These purposes are "to encourage the American artist and to educate further in artistic standards the American public."

Certainly the coming into contact with the art is one of the first essentials of the second part of this announced aim. And when hundreds of thousands of people voluntarily take advantage of this opportunity it indicates a willingness to learn which is of the utmost importance toward the acquisition of information. This leaven is bound to work to the lasting artistic benefit of the nation.

In order to be sure that the things to be seen by the public should be representative, the society opened the exhibition to all living American sculptors, without exception, and then its jury picked from the works submitted, the best of every type. The result is that the visitor is assured that he sees American sculpture of today as it is, and as it is at its best.

As a further aid to this educative process the National Sculpture Society's committee on publication prepared a hand-book of the exhibition, which is in itself a work of art, and not only an adequate souvenir, but is so conscientiously compiled that it will remain always an accurate source of information as to the American sculptors of our time. Adeline Adams has also written a book, "The Spirit of American Sculpture," which is published by the society, and which gives an historical and critical account of this art in our country. These books are obtainable at the California Palace of the Legion of Honor and will prove of immeasurable value to the student of American art.

The hand-book contains the biographies of the 300 exhibitors and pictures of many of the 1336 exhibits, printed on an especially manufactured fine paper, of which eight tons were used in printing an edition of 5000.

The committee on publication consisted of Herbert Adams, chairman; James E. Fraser, Horace Moran and A. A. Weinman, the last-named being the president of the society. Their work and that of all those participating in placing this exhibition before the public has amply justified the National Fine Arts Commission's action in indorsing this event and in its prophesy that "this will be the most notable sculpture exhibition ever held in America."

Art and Artists

PAINTING and SCULPTURE GRAPHIC and APPLIED ARTS

FAMOUS MODEL OPENS PASADENA ART CLASS

On July 1 the California Art Club lost "Gavaza," its supercustodian. He is leaving to take up new work in Pasadena, where he will be the manager of Stickney Memorial Hall for the Pasadena Architectural Club. He will be given a free hand by that association to start any activities he wishes; the plan being to work up a co-operative artistic center of architects, artists and allied workers. There will be exhibitions, recitals, lectures and discussions, architectural classes and life classes. As Gavaza puts it, he intends "to found a life class where free expression may be encouraged and imagination stimulated—where professional originality will be emphasized rather than dull insistent drill work. In all branches work will be directed to a constructive co-operation that will be swayed by local conditions." His headquarters will be Stickney Memorial Hall, corner of Fair Oaks avenue and Lincoln avenue.

Gavaza has been with the club for about two years, during which time he has been much more than simply a custodian. He has had a clearly defined aim for the club's future, eager to see it a really active art center for the city. He has worked for that end with disinterestedness, vision and zeal.

JAYNE APPOINTED DIVISION CHIEF

Horace H. F. Jayne, chief of the division of eastern art at the Pennsylvania Museum, has been appointed director of the museum of the University of Pennsylvania. Mr. Jayne, who will continue his connection with the Pennsylvania Museum, succeeds the late George Byron Gordon at the University Museum. He is one of the most distinguished orientalists in America.

MYSTERY SOLVED

"A primitive is a painting that has a lot of the white of eggs and very little perspective."—[The New York Times.



"Flowers and Head," by Theodore Rozak

This beautiful lithograph by the winner of the Art Institute of Chicago's traveling scholarship is in the exhibition at A. E. Little's, which includes prints by Rozak and Jaroslav Brozik, who won the Tiffany Foundation scholarship in Chicago for the second consecutive year. Both are very gifted young artists.

"Portrait of Mrs. Marian Gould"



From the painting by Joseph Kleitsch loaned to the current exhibition at the Stendahl Galleries by the sitter.

HOPPNER'S ADVICE RELATED BY ARTIST

Progressing a little further west I was introduced to the notice of Hoppner, who received me with many marks of politeness. He took us into his painting room and entered into a familiar conversation.

He had just completed a picture of the Stadtholder, and well do I remember how fine a picture it was. The exalted original was not famed either for an intellectual expression of countenance or for the exercise of any great power of intellectual vigor. My friend suggested these facts and expressed his wonder at the painter's success.

"Well," said Hoppner, "I looked at him until I thought he had some brains, and that's the only way I can account for it." Pointing to another portrait he continued, "But look there. What do you think of that?"

"I can't say," replied my friend, "but really I don't think it's as good as you usually paint."

"No, to be sure not," was the rejoinder, "its only a potboiler."

"A what?" exclaimed my friend.

"A potboiler," said Hoppner, adding, "you don't suppose I can always afford to paint good ones? If I did how could I keep the pot boiling?"

Our interview closed with a piece of advice which I found of the greatest value to me in my career, and which I would have every portrait painter who would thrive wrap in the book and volume of his brain.

"I'll tell you what, sir," said the artist. "When you have to paint a portrait of a woman, make it handsome enough. Your sitter or her friends will find the likeness. Never you forget that." I promised him I would not and I kept my word.—[From "Art in England, 1800-1820, by William H. Whitley.

FINE DECORATION

One of the finest works seen recently at the Dana Bartlett Gallery is a decorative painting by Norman Kennedy. It shows tall trees, a pillared and arched stone seat overlooking the sea, and white clouds in a blue sky, the composition, which is exceptionally gracious, worked out in a scheme of turquoise and rose, the color and handling being very sensitive and bringing to a mural treatment a true feeling for nature.

CRITIC REVIEWS ART WORLD

(Continued from Seventeenth Page)

But alas, they're so expensive
They fairly stagger me.
Of course, for oriental rugs,
Cosmetics, cars or corner drugs,
Or hats to crown our ugly mugs
We pay a price terrific.
But artists are not human,
Like carpenters or shoemen—
They live on air, and beauty rare,
A life quite hieroglyphic.
A picture over mantel, etc.

The art dealers sweep their customers into the art galleries, double-locking the doors on the inside. Now is heard the theme song, sung in unison by the art dealers (an expensive novelty, this:)

The price of art is going up,
Get aboard, get aboard, get aboard.
You're losing money while you sup,
Get aboard, get aboard, get aboard.
All artists sooner or later die,
And their prices soar up to the sky,
So grab your share of the fine-art pie
And watch the prices rocket.

(Solo:)

Rembrandt was a fine old skate,
He certainly could paint 'em;
But it took us guys to make him great,
And canonically saint 'im.
Now, Mr. B—a Rembrandt bought,
His wife saw red, said he hadn't ought,
But when he died she bought a yawcht
With her share of the profit.

(All together:)

So it's clear that art is a very fine thing,
Buy or sell, make money ding, ding,
And culture, too, will adhere to you,
While the shekels line your pocket!

Enter 7000 women and one man attired as art lovers. Close-ups reveal ear trumpets, powerful spectacles and crutches. They look very sad until they see the paintings. Then joy illuminates them. They chant:

Life has not been kind to us,
but art has compensated
For all the things that we have missed—it can't be overrated.
Our lives have not been strewn with flowers,
But art has given us happy hours;
We find it lends us magic powers—life's clouds are silver-plated.

They are instantly transformed into Grecian youths and maidens, lightly clad and perfectly formed, and commence a ballet. The art dealers look askance and drag their wealthy clients into the inner office. The galleries transform into sacred groves with waterfalls (hear them,) spring flowers, peach blossoms and blue mountains. The ballet continues until you are sick of it and then enter six undertakers, clad in black. As they commence to sing the sylvan scene fades back into the gallery set, but it is shrunken and the art lovers look more miserable than before. The art dealers peep out of their inner offices, smile ingratiatingly at the undertakers and swear to each other, sotto voce. As the undertakers look at the paintings disapprovingly it dawns upon the audience that they are really art critics. They sing in snooty voices:

If you want to get a write-up
from the art crit-tick,
A dinner and a snifter ought to turn the trick.
For a dinner and a snifter he would slay his little sister—
It's a cinch to get a write-up from the art crit-tick.

(First art critic:)

These trees are doubtless all O.K.,
But the cow is plainly cock-eyed;
That fence is fairly straight, but say,
The house is clearly lop-side.

(Second art critic:)

But still this artist's not so bad.

(All:)

Not good, not bad, not bad, not good;
If only he'd this, and that, and t'other—
(This job's a bother, this job's a bother.

(Critics and augmented chorus:)

Ah, here's a masterpiece diving,
That's lived an incredible length of time.
No one dare say we're wrong!
Its color is brown as Henry's soup,
Its saints and angels have the croup,
But we crib our stuff from Berenson's book—
It's strong, we're strong, ping, pong!
If you want to get a write-up, etc.

The art galleries collapse, art lovers run here and there, wailing, and dealers knock customers over the heads with sledge hammers and steal their pocketbooks. The art critics walk right into the camera, frightening several little children to death in the audience. Fade to a scene with two eucalyptus trees, two mauve mountains and 17,000 landscape painters all painting the same subject. They remove pipes from their mouths and sing, each oblivious of his neighbors:

A landscape painter, I.
I paint the trees and sky.
The trees and sky, the sky and trees,
Ruffled by the self-same scented breeze.
I've done it so often I do it with ease—
Oh, a landscape painter, I.

Enter their wives and children, Southwest Museum exhibit, Highhungry and dressed in whatever comes their way. Shades of annoyance cross the painters' brows. The wives sing:

Our children we can scarce support,
Our clothes are given to us.
Art is so long, life is so short—
A better fate is due us.
Yet we give teas, and strive to please
And boost these lousy skies and trees;
But we wish our men worked a regular wheeze,
Where money would accrue us.

The artists relight their pipes and endeavor to paint again. The wives come down front and continue with venom:

Oh, it's all very well, this high-art stuff,
But we would look nice in an ermine muff.
An artist's wife has a life that's tough,
But we can't rearrange it.

So we'll cry up trees, and skies, and breeze,
And pretend we like this artist wheeze;
But when they come home—the big hunks of cheese—
We'll make 'em suffer or change it!

Fade Out to

A COLLECTOR'S LIBRARY

On either side of a table two art collectors are discovered drinking from tall glasses with audible ice. First collector:

I always said that X. Y. Jones
Was bound to be a comer,
And I bought his junk for thirty bones
Before it took a hummer.
Now that was —I've forgotten the year,
But it proves I'm a very great connoisseur
When I say I sold at a thousand per
What I bought from that poor hummer.

Second collector:

'Tis true my eye is very keen
And my judgment undeceivable,
The bargains I have bought and sold
Are simply unbelievable.
When Rubens Brown was on the town
I jewed him down and down and down
And secured his famous "Study in Brown"
For a pittance inconceivable.

Both together:

Oh we are patrons of art, we are tra-la-la
And we know the painting mart we do, near and far.
All the artists come to heel
And their works we fairly steal
For we're patrons of the Fine Arts tra-la-la!

The scene changes to a sumptuously furnished real estate office. A prominent realtor sits at a massive desk smoking an expensive cigar, contemplating his $50,000 Persian rug and thinking of divots. A knock at the door. Enter a little weasened fake picture dealer wearing a loud check suit, white spats and carrying a cane. He sings aside with a comedy Hebrew accent:

I deal in fakes most cunningles
And kid the cultivated
I sell Corots to the Rabbittree
And they're always signed and dated.

To the realtor:

There's a very fine picture in a vault
Which I fear I'll forfeit by default.
If you'll take my note for almost naught
A collector you'll be rated.

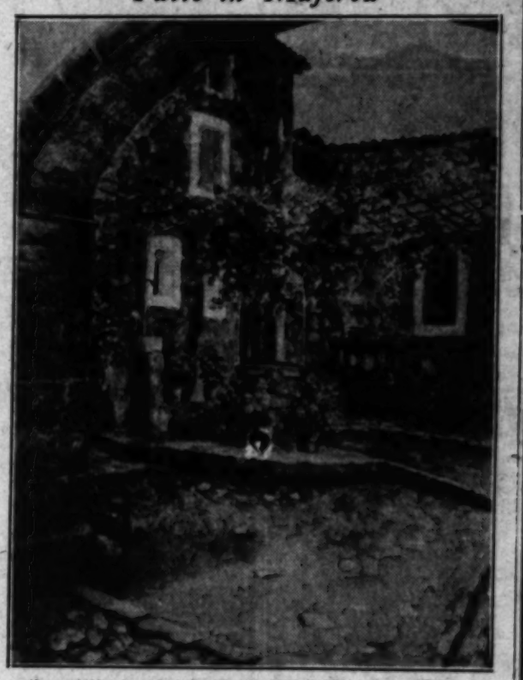
Realtor gives him cash and takes note. They join hands and dance, singing:

Oh he's a faker and I'm a gull
But we must protect each other
With a dilly-cum-dilly-cum-dilly-cum dull
We'll sell it again to my brother.

A peal of thunder reverberates from the Hoovre-Tone, gloomy mountain tops appear, the first rays of daylight illuminate a substantial rainbow over which gallumps a ballet of clubwomen to the rhythm of Wagner's "Ride of the Valykries. They sing:

Who give art luncheons
Dinners and meetings
Lengthy discussions
—We little girls!
Not that we buy much
Hand-paintings and such
But we adore them
—We little girls

"Patio in Majorca"



From the painting by Jose Drudis-Biada, who has a one-man showing at the Ainslie Galleries.

(Sadly)

But we can't afford them
We can't afford them
We can't afford them
We little girl—ies.

The rainbow blanches and breaks in two, precipitating the club ladies ballet into the next scene.

And now we are approaching the grand finale. The Hoovre-Tone orchestra pants and labors, the screen suddenly enlarges to fill the entire proscenium arch as the union stage hands walk out the back door. Crowds of fake art dealers, museum directors, art historians, Gov. Fuller, Andy Mellon, Preston Harrison and others swell the original cast; the original artist recovers from his rat poison and enters, carrying a pyramid of nude models on his shoulders, and the Grecian ballet ballys all over the sacred-grove set. Nightingales warble and then the entire assemblage sings to the tune of "Breakaway:"

Paint away . . . paint away,
We artists need the money now.
Sale today . . . sale today—
Who said there wa'nt no purple cow.

Old stuff, new stuff, any kind of art,
With our works reluctantly we'll part,
If you will . . . Take'm away
. . . Take'm away,
We need our money now.

Fake away . . . fake away,
Old masters crammed on every ship.
Rake away . . . rake away,
Don't let that check beyond you slip.

Wet paint, dry paint, paint that's turning black,
Swear that it improves with every crack.

But see you . . . Stake away
. . . . Stake away,
Art's going up and up and won't come back!

FADE OUT—FINIS—EXIT HUMMING

CURRENT ART EXHIBITIONS

HENRY E. HUNTINGTON ART GALLERY, SAN MARINO—English Portrait Masters; Flemish and Italian paintings.

ANSLIE GALLERIES, BARKER BROS.—Paintings of Spain and America by Jose Drudis-Biada.

P. J. BACHMAN—Water colors by Loren Barton.

BARTLETT GALLERIES—Paintings by California artists; selected etchings.

BILTMORE SALON—General exhibition of paintings.

BRAXTON GALLERIES—Sculpture and paintings by Hopkins.

CALIFORNIA ART CLUB—Summer exhibition of portrait paintings and sculpture.

CALIFORNIA STATE EXPOSITION BUILDING, EXPOSITION PARK—Permanent and special art exhibit; works by California painters and sculptors.

CAMPBELL & CHAFFIN—Etchings by Californians.

CITY HALL ART GALLERY—Paintings by J. L. O'Hagan; portraits of past mayors.

CLASSIC ART GALLERY—Paintings of old masters.

HOLLYWOOD CHAMBER OF COMMERCE—Works by Hollywood artists.

HOLLYWOOD BRANCH LIBRARY—Landscapes by Paul Sawyer Bennett.

HOLLYWOOD PLAZA PICK WHISTLE—Paintings from the Mai. Don Wells collection.

HOLLYWOOD PLAZA—Paintings by Charles Matthew Crocker.

KANST GALLERY, HOLLYWOOD—Special exhibit and sale of paintings.

A. E. LITTLE, INC.—Water colors and lithographs of Tahiti by Paul Sawyer; lithographs by Theodore Rozak and Jaroslav Brozik.

LOS ANGELES PUBLIC LIBRARY—"Tokaido" series Japanese prints by Hiroshige; posters by Claude Lovat Fraser.

LOS ANGELES MUSEUM—Annual exhibition by students of Otis Art Institute; ceramics by Mika Mitsuo; post-modern French paintings; photographs by H. W. Menefee; wood carvings by Carl Hallsthammar; permanent American, French and Italian collections; new Hall of American Paintings.

DALZELL HATFIELD—Modern, Dutch and Italian.

ERONET APARTMENTS—Oil paintings and portraits by Ruth Beckman.

STENDAHL GALLERIES—Paul Dougherty, Joseph Kleitsch, Edgar Payne and Sumner Stebbins.

THE PRINT ROOM—Etchings by Hopkins.

WILSHIRE GALLERIES—Paintings by American and European artists.

GUTZLER'S BOOK SHOP—Jessie Robinson, Pasadena.

GRACE NICHOLSON—Chinese and Japanese paintings and water colors; Indian baskets; Burton Indian paintings; etchings of Japan by Kimmel.

JULES KERVYN GALLERIES—Paintings by Jessie Arms Botke, Chase, Colin Campbell Cooper and Edgar Payne.

THE OSARHANTS—Modern woodcuts.

PASADENA ART INSTITUTE—Paintings by William Ritschel; water colors by Maurice Braun; paintings by Society of Artists; etchings by Sears and Zakheim.

PILT GALLERIES—Old masters and modern artists.

WEAR-EM INN, LAGUNA BEACH—July exhibition of paintings.

SAN PEDRO BRANCH LIBRARY—Paintings by Frederick Frost, Grace Vivian Brandt, Vivian Gordon and Joseph Rider; water colors by Del Puerto.

LITTLE STUDIO, GLENDALE—Paintings by Ethel Pinckney and Helen Hyatt.

WAYSIDE COLONY, LOMITA—Paintings by Colonists.

FRESH BREEZE FROM LAGUNA

Former "Times" Art Critic Chats Amiably of Famous Beach Gallery and Its Current Exhibition

BY ANTONY ANDERSON

It appears that Laguna Beach has one of the finest galleries in the world for the exhibition of pictures. We have held this opinion with some modesty and some fears as to its absolute truth, but now that we have been aided, abetted and bolstered by Edgar Payne, who has just returned from a tour of all the important European galleries, as he knows.

Last night at a meeting in the gallery, Anna Hills, president of the Laguna Beach Art Association, and William Griffith, both admitted that the lighting, by day, was a trifle garish, but that this would be corrected by calcimine on the skylights, which would hold to the time of early rains.

Twelve new members are in the summer exhibition, which contains sixty entries, fifty-six being paintings, modern and nonmodern. Our gallery is certainly getting a reputation, not only for the attractiveness of its expanses of wall space, but also for the quality of its shows. The juries of admission are kind and considerate, but firm, and second-rate stuff is being weeded out more drastically from month to month. Which may be why new members are pouring in.

Important, though small, landscapes in the summer show are two from the brush of William Wendt, both painted from sketches made on the artist's recent trip to Germany. The greens are delightful—regular Wendt green. Another important canvas comes from Joseph Kleitsch, "The Bridge at Vernon," which was painted in France last year.

The landscapes, indeed, are very much in evidence, though John Hinchman, who exhibits a figure study, declares that the landscape of California is unpaintable. Wendt's California stuff is really European landscape, (says Hinchman.) But few of us are prepared to agree with him. Certainly, M. De Neale Morgan doesn't, in her afternoon subject from Carmel, "Afternoon, Pines and Dunes." Nor Karl Yens in his poem of spring, "Ver Sacrum," nor Clarence Hinkle, in his brilliant "Laguna Coast Line." Nor Thomas Hunt, in "Grape Arbor." It may be argued,

Schwabacher-Frey
736 So BROADWAY
DISTRIBUTORS FOR
VELVA
Tempera Colors
25 Permanent Shades

Paintings by Edgar Payne
BILTMORE SALON

Barker Bros. present five specialized
ART GROUPS
Ainslie Galleries
A branch of the famous Art Galleries of New York. Displaying fine paintings by foreign Americans and California artists. Second floor.
Modes & Manners
This unusual shop is a most distinctive gain. The merchandise different in home furnishings and decorations. Third floor.
Picture & Framing Shop
Distinguished selection of pictures framed and unframed in the enlarged picture shop specialists in correct framing. Mezzanine floor.
Oriental Art Shop
Oriental Art objects personally selected by our own representatives in the Orient direct to us now, beautiful shop. First floor.
Stationery Shop
Fine social engraving, monograms and correspondence designed and engraved—lasting plates created in all modern styles. First floor.
Barker Bros.
Seventh St., Flower & Figueroa

KANST ART GALLERY
Established 1920
6182 Mulholland Highway
Hollywood, California

manent American, French and ... tal collections; new Harrison ... of American water colors. DALZELL HATFIELD GALLERIES ... English, Dutch and French ... trait. REGENT APARTMENTS — ... paintings and portraits by ... STENDAHL GALLERIES — ... Paul Dougherty, William ... Joseph Kleitsch, Gardens ... and Homer Schofield. THE PRINT ROOMS — ... FREDERIC MONTGOMERY GALLERIES — ... WILSHIRE GALLERIES — ... American and European ... KETTLE'S BOOK SHOP — ... Jean Robinson. PASADENA: GRACE NICHOLSON GALLERIES — ... Indian paintings by ... etchings and water colors ... Barton; Indian baskets and ... priceless of Coca by ... Kirman. JULES ELEVITS GALLERIES — ... ings by Gemmaro Pa... Chase, Colin Campbell ... Lenore and contemporary ... pieces. THE GEARHARTS — Statuary ... Mendicka. PASADENA ART INSTITUTE — ... ings by William Wendt and ... Hilachel; water colors by ... Hanson; paintings by ... ciety of Artists; prints from ... Stone's permanent collection ... FILEY GALLERIES — Paintings by ... and modern artists. WEAR-EY OTHES ... LAGUNA BEACH ART GALLERY — ... Fair exhibition of paintings ... SAN PEDRO BRANCH LIBRARY — ... Paintings by ... Evans, Vivian Sprague, ... Joseph Rider; water colors by ... De Kruif. LITTLE STUDIO GALLERY — ... NOVIA—Block prints of San ... Francisco and Monterey by ... and Helen Bruton. WAYSIDE COLONY, LONG ... Paintings by California artists.

FROM LAGUN

ic, Chatss Aemiably Al... f and Its Current Exhibi...

Y ANDERSON

has one of the finest galleries ... e. We have held this opinion ... its absolute truth, but now we ... by Edgar Payne, who recently ... portant European galleries, and ... of course, that not all those ... tures are pure landscape. ... But all are Californian, and ... outdoor subjects.

However, the painters of ... traits and figures are very ... in evidence, for where the com... nity grows rich the portraitist ... flock like bees round a honey ... More power and more flower ... their brushes! We need these ... oranda of civilization, these ... pous records of successful men ... pampered women. We must ... 2029 know how we lived in ...

Among the attractive pa... are: "Bill," by John Rhe... "Iron Casting," by Stephen ... Hospodar. "Neighborly Interest," ... Virginia Osgood. "Paolo and Fr... cesca," by Donna Schuster. "... Painting," by Luvena Vysekal. "... self and Kocka," by Edmund ... sekal. "The Battlers," by ... Torrey. "Taos," by Peggy ... "Psychometry," by Frede... Schwankovsky. "Japanese," by ... Rich.

Other contributors of inter... pictures are Anna Hills, ... Henry King, William Griffith, ... De Kruif, Aaron Kilpatrick, ... Leonard, W. E. Rowland, ... Shrader, and so on—the ... being too many to mention ...

BARSE MILLER TO TEA...

Considerable interest has ... aroused by the announcement ... the Chouinard School of Art ... Barse Miller will conduct the ... mer course in landscape ... Miller, whose exhibits here ... the East, have gained much ... ahle notice, is an individual ... with sound training behind ... studied with many famous ... learning much from Hugh ... ridge, and is a graduate of ... Pennsylvania Academy of Art. ... recently held a successful one-... show of water colors at the ... son Galleries, New York.

Barker Bros. present five specialized

ART GROUPS

Aimlie Galleries

A branch of the famous Aimlie Galleries of New York. Display of fine paintings by European, American and California artists. Second floor.

Modes & Manners

This unusual shop in a new and distinctive guise. The new and different in home furnishings and decoratives. Third floor.

Picture & Framing Shops

Distinguished selection of fine pictures framed and unframed in the enlarged picture shops, specialists in correct framing. Mezzanine floor.

Oriental Art Shop

Oriental Art objects personally selected by our own representatives in the Orient shown in a new, beautiful shop. First floor.

Stationery Shop

Fine social engraving, unusual monograms and cost-of-arms designed and engraved—book-plates created in all mediums. First floor.

Barker Bros.

Seventh St., Flower & Figueroa

KANST ART GALLERY

—Established 1896—

6182 Mulholland Hwy

Hollywood, California

FRATERNAL AFFAIRS

WOODMEN OF THE WORLD

Installation of officers will occur ... a meet of the Woodmen of the ... World course this week. Tomorrow ... evening officers of Fremont and La ... Brea camps will be installed in ... Masonic Hall, 1640 South Grand ... Avenue. The ceremony will be in ... charge of La Fiesta camp with Capt. ... Jones and his uniformed drill team ... assisting. It is to be a public cere...

On Thursday evening David Camp, No. 643, and Los Angeles Camp, No. 402, will each install officers separately in their own lodge rooms.

A basket picnic and open-air installation will be conducted at Tournament Park, Pasadena, next Saturday afternoon and evening. Four camps will participate in the events—Pasadena, Alhambra, Glendale and Monrovia. During the afternoon there will be a program of sporting events and a basket supper from 6 to 7:30 p.m., coffee, sugar and cream being furnished by the camps. The installation ceremony will begin at 8 p.m., the Flying Wedge being in charge, assisted by Pasadena's drill team under Capt. Turner.

On Thursday the officers of Fremont Camp, No. 466, will go to San Diego to conduct the initiation ceremony for Miramar camp of that city in the evening; also they will install the new officers of Miramar camp. A large class of candidates will become members of the order. Those who will make the trip are Si Goughnour, Consul Commander; C. Nelson, Adviser Lieutenant; Earl Graham, L. S. Geer, District Manager E. O. Royal, and A. W. Armstrong.

On Sunday, July 21, there is to be a basket picnic and open-air initiation of candidates in the park at Santa Barbara. Five camps in the northern part of the twelfth district will participate in the event.

KNIGHTS OF PYTHIAS

A reception was tendered yesterday to Lee D. Mathews, Grand Chancellor, Knights of Pythias, at 230 South Spring street. Al Borak Temple, No. 75, D.O.K.K. Band, the Zouave drill team and the Nomads were in charge of the affair. Adrien Pemberton was toastmaster.

B'NAI B'RITH

The second annual picnic of the Southern California B'nai B'rith lodges will be held at Luna Park, also known as Selig Zoo, at 3800 Mission Road, on Sunday, the 28th inst.

Participating will be the members of the following lodges: Los Angeles, San Diego, San Bernardino, Santa Ana, Pasadena, San Pedro, Long Beach, Santa Monica, Huntington Park and Hollywood. Committees have been appointed by the presidents of the ten lodges.

It is anticipated from the advance sale of tickets already reported by the various secretaries that there will be an attendance of 2000 members and their families. The fun will start promptly at 10:30 a.m. with a baseball contest between two competing lodges, the names of which are to be announced later. Following that, the program committee announces there will be no cessation in the "whoopee" until 5 p.m.

At 3 p.m. Luna Park will stage a mammoth animal show lasting forty-five minutes, which promises to carry all the thrills of a wild west performance.

CADMAN WRITING

Charles Wakefield Cadman has just sent to his publisher a new American choral number for mixed voices called "Land of Mine," which he has dedicated to the American Legion.

Many Cadman numbers have come to the front recently both nationally and in Southern California, the home of this popular composer. Reinald Warrenrath, American baritone, sang Cadman's "The Builder" over the national hookup of NBC on Monday, the 11th inst. The two leading men's singing organizations of Los Angeles, the Ellis Club and the Orpheus Club, featured his numbers this month, both doing "Service," also "Homeward Bound."

The BROADWAY

Broadway, Fourth and Hill — Telephone Order Service, MUtual 9311

Broadway Department Store, Inc. — General Calls, MUtual 9371



Do You Know Just What Your Skin Needs?

Expert advice is yours for the asking!

Mlle. Millecond

Personal representative of Madame Jaquet, creator of the famous continental

Jaquet

Complexion Treatments

will be in our Beauty Salon every day this week from two until four P.M. to consult with those of our patrons who wish her advice. This individual consultation is entirely without charge.

—The Broadway—Beauty Shop—Third Floor

The BROADWAY

Broadway, Fourth and Hill — Telephone Order Service, MUtual 9311

Broadway Department Store, Inc. — General Calls, MUtual 9371

Sale! Wash Goods

Thousands of yards of the newest, most popular wash weaves offered at much below regular prices just when you need them most

36in. SportsWashWeaves

New Printed Broadcloth
New Printed Pique
New Printed Suiting

35c yd.

Just unpacked! You'll just adore these clever new things . . . colors and patterns as gay as summer days and so inexpensive you can have several for so little. All guaranteed fast colors.

Dainty Sheer Wash Weaves

39-in. Printed Voiles
39-in. Printed Batiste

29c yd.

36-in. Printed Dimity
32-in. Mercerized Prints

Sheer, cool frocks for warm summer days may be fashioned of these charming fabrics at little cost . . . so simple to make. Guaranteed fast colors . . . washable, of course. Only 29c yard.

35 in. Colorful Printed Rayon Voile 69c yd.

39 in. Lustrous Rayon Twill Satin 69c yd.

39 in. Fine Foliage Voile

The foliage patterns are new and so cool and dainty looking . . . soft toned colors that blend invitingly. This is a fine quality, sheer and transparent—59c yard. 59c yd.

Fine Imported Printed Pique

Pique is one of the most popular of the summer's wash weaves . . . floral and conventional patterns or plain colors in popular tones. A price way below regular. 79c yard. 36 in. 79c yd.

36 in. New Printed Gabardine

Another popular cotton fabric that is marked way low—smart for frocks, pajamas for the beach and sports ensembles. Vivid color contrasts. 49c. 49c yd.

—The Broadway—Wash Weaves—Second Floor

BARRYMORE SPONSORS NEW FEATURE IN FILMS

"Walking talkies" have Lionel Barrymore for a sponsor.

The actor-director introduced the new talking picture wrinkle in directing the balcony scenes for John Gilbert's new starring vehicle, an adaptation of the Ferenc Molnar play, "Olympia."

Building a miniature railway track along the balcony railing for a distance of 100 feet or so, Barrymore mounted his cameras and microphone upon a rubber-tired platform perambulator, and kept Gilbert and Catherine Dale Owen in a very continuous talking close-up as they paced up and down the balcony in a dramatic scene.

"People do not stand still and talk when they are highly agitated," Barrymore explained, "that is why I wanted to have the continuous action throughout the sequence. It belongs there."

Willard Mack adapted the Molnar romantic comedy for Metro-Goldwyn-Mayer. The elaborate supporting cast includes Nance O'Neil, Hedda Hopper, Gustav Von Seyffertitz, Richard Carle, Doris Hill and others of note.

CRITIC REVIEWS NEW TRENDS

(Continued from Nineteenth Page)

as he has produced in New York. He has been unalterably opposed to No. 2 companies of his own shows, and when he has taken them on tour at all, the original company has been preserved intact. In talking pictures, he sees now the opportunity to give to the national public the same sort of production for which he has become famous in New York."

The plan, according to an announcement is for Ziegfeld and Goldwyn jointly to make two pictures a year. Without question, the project conjures roseate anticipations.

* * *

GOLDWYN incidentally declared that he is not going to give up making the Ronald Colman or Vilma Banky pictures. Mr. Colman is to appear soon in "Condemned." His "Bulldog Drummond" is a sensational success in the East. Miss Banky will soon be seen and heard in a 100 per cent talking film. Goldwyn has also virtually closed a deal for a new English star—a woman, but asserts he cannot as yet disclose her name, because of a prior engagement.

Regarding Miss Banky's future, he is sanguine. "With the right sort of story she will succeed in the talkies," he said, "and besides there is everything to prove that the silent films are enjoying great and increasing favor now. Only in the past few weeks, apparently, exhibitors are playing silent pictures in many places, which they had previously declined to use. They are also bringing back many of the successful silent films that they previously presented, because of the difficulty attending the getting of new films without dialogue.

"The silent picture is not through; it will go on. But all pictures will have to be made more carefully than ever before, and there will have to be fewer of them. The talkies more than any other thing have evidenced the necessity for abandoning the old factory method of production. It is out of date."

WILLIAM LE BARON, executive head of the R.-K.-O. studios, is one of the few producers who can also supply his own plays—out of his own pocket, so to say. One of the pieces he wrote for the theater some years ago is now being made. It is called "The Very Idea," and Frank Craven is having his first innings as a talkie actor playing in it.

Craven has very quietly slipped into the movies. He is doing the dialogue direction, as well as acting, in "The Very Idea." Chances are that if he decides to stay, he'll be writing most of his own, because he has been good at that on the stage.

IT'S JUST about time for a let-up on the crook melodramas. There are a few more scheduled here and there, but when these are over it should be enough. The worst trouble with these pictures is that many of them attempt to arouse sympathy for the crooks. That scarcely fits in with days dedicated to crime prevention and crime eradication. The movies, too, can manage to do their bit.

SCHOLARSHIPS WILL BE GIVEN STUDENTS

L. E. Behymer is to have charge of the class and private teaching of Lazar S. Samoiloff, vocal coach and teacher, who is returning to Los Angeles September 3, next. Now teaching in Denver, at the Lamont School of Music, Mr. Samoiloff goes to Portland for six weeks, thence coming to Los Angeles for a six weeks' term. If conditions are promising as Mr. Samoiloff now thinks, he hopes to remain for the winter, bringing his family West. Two scholarships will be awarded to the most promising students, one for a lady, one for a man. Diplomas will be awarded in the teachers' class.

ELSA ALSEN SCORES SEATTLE SUCCESS

Elsa Alsen dramatic soprano, who recently won a series of triumphs singing with the Seattle Symphony, created a success recently singing in the Seattle Stadium under direction of Dr. Alfred Hertz. Mme. Alsen has returned again to her Hollywood studio to resume her teaching. She will appear with the Detroit Symphony in Pittsburgh, in November, and as soloist with the Hollywood Bowl this season under the baton of Eugene Goossens.

ELKS TO ENTERTAIN

Gay caballero night will be celebrated at the Show Boat Cafe, Venice Pier, tonight, when members of the local Elks lodge, No. 99, will entertain visiting convention delegates at a special program which will be offered from dusk until dawn under the direction of William Meiklejohn, with "Parisian Nights," new Pom Pom revue, as an added attraction.

CHILDREN'S CLASS STARTS

Earle Wallace will inaugurate a children's professional ballet class on the 8th inst. This is the first year that Wallace, the famous American ballet master, has extended an opportunity to children between the ages of 8 and 14 years to take a course of intensive training in the Earle Wallace American ballet technique.

PASADENA GARDENS SETTING FOR FILMS

Joan Bennett, who is playing the feminine lead opposite George Arliss in "Disraeli" for Warner Brothers, has been on location for the past week at Busch's gardens in Pasadena.

Although Miss Bennett has visited many of the famous landscapes throughout Europe, the beauty and grandeur of these fashous Pasadena gardens deeply impressed her.

STUDIO CATERING TO TEACHERS IN SUMMER

Teachers returning to the city for study during the summer months are declared to be finding the Sutro-Seyler Studio peculiarly adapted to their needs.

Julius V. Seyeler, teacher of the phenomenal Eugene List, is devoting many hours to those who require normal training.

Henry Svedrofsky, teacher of the violin, accepts serious students from beginners to concertists and has a special preparatory class for symphony players. Mr. Svedrofsky is the assistant concert master of the Philharmonic Orchestra.

All forms of the dance are taught by Willard Moore, head of the department, and specialty teachers assisting him.

While many seek Miss Russell as a musical coach, it is as a voice builder that she prefers to be known, believing that the vital problem is the perfection of production before any effective interpretation can be hoped for.

In addition to the interesting group work for children studying piano and other instruments, a formal recital of advanced piano students is scheduled for July.

ORGANISTS OFFERED FREE SCHOLARSHIPS

Organists who desire to secure a better position by taking a thorough systematic course of organ study, have the opportunity of competing for a free scholarship for the coming season in the Guilmant Organ School of New York City, Dr. William C. Carl, director.

This offer is made possible through the generosity of the Hon. and Mrs. Philip Berolsheimer, who offer four free scholarships to young men and women who possess the necessary talent but who have not the funds to pay for the tuition of the school.

The examination tests will be held Friday, October 4, at 9 a.m.

Application for the scholarship should be made in writing accompanied with written references regarding the character and financial standing of the candidate, also a signed physician's statement stating that the candidate is in sound health. All applications must be received by October 1, when the list will be closed.

Full information may be obtained by addressing the registrar of the Guilmant Organ School, 17 East Eleventh street, New York.

CHESTER GARDEN TO OFFER PIANO SOLOS

Chester Garden, pianist and composer, has been added to the list of artists to appear at the Pacific Palisades Assembly this summer, and is to be heard in a group of piano solos to be given on the 30th inst., at the Pacific Palisades Auditorium near Santa Monica.

Garden, who is well known for his concert work all through the United States, when he appeared with the New York Symphony Orchestra under Damrosch, and the Boston Symphony Orchestra under Walter Goodrich, was heard in two interesting concerts in Los Angeles last year at the Philharmonic Auditorium, the first consisting of his own recital December 18, and on the preceding day when he appeared in a two-piano recital with Lillian J. Sargeant.

He is also known for his composing efforts, having written a soprano solo now being sung by Mary Garden in her concert programs, entitled "Beloved" and "Mountain Sketches of New Hampshire."

SUMMER CLASS

A special summer class for adult beginners in ballroom dancing will start the evening of the 15th inst., at the Ernest E. Ryan School of Dancing, 1300 South Figueroa street. Students entering this class will receive instruction in all of the late social dances under the personal direction of Mr. Ryan, who upon its conclusion will leave for the East to attend the annual convention of the Dancing Masters of America, Inc., of which he is vice-president.

GUISTI STUDYING VOICE

Victor Guisti, baritone singer and motion-picture actor, is now studying voice with Felix Hughes, Los Angeles vocal teacher. In addition to his vocal work, motion-picture work and legitimate stage work, Guisti is also an artist, having done portrait work. He was recently seen in a sketch at the Orpheum Theater with Roy D'Arcy, whose brother he is.

SCHOOL TEACHES DANCE

The Russian Ballet School of Theodore Kosloff offers fundamental instruction in all forms of the art of the dance.

Those who have seen the public work of this school's students or programs arranged by Mr. Kosloff are declared to be enthusiastic.

TEACHER PROVES POPULAR

Mae Murray, ballet dancer with the Professional School of Stage Dancing, is meeting with success in her new engagement and is already preparing several ballet numbers for the coming theatrical season.

Dancer Builds School on Firm Foundation

Edith Jane, the Hollywood dancing teacher and fencer, has attracted attention by the establishment of a new school to which she has invited several notable guest teachers. Miss Jane arrived in Los Angeles five years ago from New York, where she graduated from the National Academy of Design, the Vestoff-Serova Russian Ballet School and the Ned Wayburn School of Modern Stage Dancing. She has also coached with Ruth St. Denis.

She spent several seasons on the stage in "The Royal Vagabond" and other well-known productions. In Hollywood she has until recently been associated with the Walter Wills School.

She has now developed a group of eighty dancers in her own school on North Highland avenue and will inst. at the Windsor Square Theater. present them in recital the 22nd

SUNDAY COMMENTS ON MUSICIANS

New York Symphony to Tour

The details for a European tour of the New York Philharmonic Symphony next season are being arranged. Toscannini is to direct it there in the spring of 1930.

Alsen in California

Elsa Alsen is endearing herself to Californians by her fine singing and her graciousness. Her Bowl appearance in Wagnerian arias, August 2, is anticipated by thousands. This month she will be guest artist with Karl Kreuger, conductor of the Seattle Symphony, at two summer concerts. Later in the year she will sing at the Redlands Bowl also. Since it has become known that Mme. Alsen has opened her Hollywood studio to earnest students of fine singing, opera and stage deportment, Mme. Alsen has been the object of an even more personal interest among those who can appreciate the quality of her art.

Edmonds Climbs Ladder

Victor Edmonds, formerly one of Los Angeles' professional singers, is achieving a New York success. He is first tenor of the glee singers who perform each week in Carnegie Hall, numbering 150 and singing with a large orchestra. Edmonds will be heard in five concerts at the Civic Center of Chicago this fall. Is first tenor of the well-known De Reszke singers who toured with Will Rogers, and is engaged for the Atwater Kent programs throughout the season. Edmonds received his training from Otto Morando.

TWO CENTURIES HENCE DEPICTED BY DE MILLE

"What compound interest can do in 200 years is nothing to what science will accomplish in that time, and more specifically, the science of entertainment."

This is a comment of Cecil B. De Mille, Metro-Goldwyn-Mayer producer-director, concerning the will of Will H. Latta, Indianapolis attorney, by which he disposes of $180,000,000 in 2129. This amount is the approximate sum to which a bequest of $50,000 will accumulate in two centuries.

"Mr. Latta's bequest is a tremendously dramatic piece of news," states Mr. De Mille, "And it leads to a speculation as to what the accumulation of compound interest will buy in 2129.

"I refuse to prophesy what science in general will bring—for I am one of those who scoffed at a 'horseless carriage,' in the Dewey parade of 1899. After watching the growth of the motor car and the radio, I hesitate to make a prophecy. We can't seem to be imaginative enough to keep up with science.

"So far as entertainment is concerned, human personality will be the important factor then as now, and as in 4000 B. C. Personality in entertainment may be expressed differently in 2129. Undoubtedly television will be perfected, and both stage and the movies will be very much unlike their present form. But the demand for clever personalities will be just as strong. Jolsons, Chaneys, Shearers, Swansons, Pickfords, Chaplins, etc., will have their counterparts in 2129.

"The charm of human personality is something science and inventions and new centuries will never

The BROADWAY

Broadway, Fourth and Hill — Telephone Order Service, MUtual 9311

Broadway Department Store, Inc. — General Calls, MUtual 9371



Eldredge Rotary Model B Electric Sewing Machine

Full rotary head . . all walnut table . . built-in motor . . built-on lamp—Knee control—self-adjusting tension. A complete set of attachments . . .

Ten-year guarantee . . Priced $125.00

Special Allowance of $35.00 On Your Old Drop Head Machine

Liberal Terms If Desired!

The Broadway . . Sewing Machines . . Fifth Floor



The Broadway Extends a Cordial Greeting

—and invites you during your stay in Los Angeles to visit one of California's oldest and largest stores. Here you will find a friendly welcome and helpful service that has made The Broadway an outstanding institution of this community.

Honoring the visiting Ladies of the 65th National Convention B. P. O. E., The Broadway joins with other members of the Los Angeles Retail Dry Goods Association in inviting you to a

PREVIEW OF

fall fashions

Wednesday, July 10th, 4:00 p. m.

COCOANUT GROVE

AMBASSADOR HOTEL

A series of six episodes presenting fashions of early Autumn. In addition many Famous Screen Stars will appear in a review wearing their own gowns.

REFRESHMENTS - - MUSIC

The BROADWAY

Broadway, Fourth *and* Hill — Telephone Order Service, *MUtual* 9311

Broadway Department Store, *Inc.* — General Calls, *MUtual* 9371

The BROADWAY

Broadway, Fourth and Hill — Broadway Department Store, Inc.
Telephone Order Service, MUtual 9311 — General Calls, MUtual 9371

Popular Silks Less!

Good news, indeed . . . right in the heart of the season to find silks of such popularity at such low prices . . . all new merchandise, the most favored summer fabrics!

Washable Pastel Printed Crepe

Clever Designs and Polka Dots Extremely Low Priced

$2.19 yd.

Summer frocks must be practical as well as smart . . . these new printed silks are just as lovely after frequent "tubbings" . . . light color effects that harmonize with the sun-tan vogue . . . and SUCH values at $2.19. The 39-inch width will cut most advantageously.

Printed Chiffon—Georgette

$1.65 yd.

A lovely quality of these popular sheer, filmy fabrics . . . ideal for the dressier summer frocks . . . new patterns and charming color combinations . . . a quality that lends itself to draped effects . . . only $1.65 yd. 39 inches in width.

Heavy Stehli Suede Crepe

$2.19 yd.

One of the most favored fabrics for ensembles . . a splendid quality in a wide color assortment . . a quality that is seldom available at this low price, $2.19 yd. 39-in. Crepe of a brand that is nationally celebrated for its texture and finish.

Firm Washable Flat Crepe

$1.55 yd.

Most desirable for summer sports frocks . . this silk flat crepe so aptly combines beauty and service . . . It launders perfectly . . a good, firm quality—39-in. exceptional value at $1.55 yd. Fashionable colors, as well as white.

White and Colored Shantung

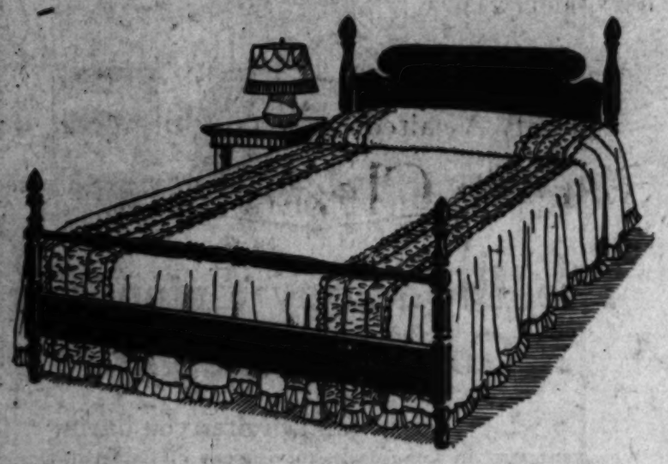
$1.45 yd.

A rough silk weave of extreme popularity this season . . . smart for tennis frocks or other active sports . . launders well . . . wonderful assortment of light and medium colors and white. 32 and 36 in. Low priced at $1.45 yd.

—The Broadway—Silks—Second Floor

Special Monday! These Colorful

Rayon Taffeta Spreads



The Lowest Price We Have Ever Quoted for Either 72x108 or 90x108 Sizes

$8.50

Just the spread you have been wanting and now with this low price you'll be eager to acquire . . . a full size spread with dainty ruffled edges and trimmed with wide bands of shirring running the full length—long enough to cover the pillows. Lovely color tones . . . green, orchid, rose, gold and blue.

Rich Rayon Taffeta Bed Sets

Ruffled Spread and Crescent Shaped Pillow

$12.95 set

A set that will give a charming finish to your bedroom . . . gorgeous colorings of rose, green, orchid, blue and gold. Spread and pillow are trimmed with wide shirred bands. The 72x108 size is $11.95.

—The Broadway—Spreads—Second Floor

Flapper Togs Exceed Those of Olden Day

Flappers are declared to have five times as many clothes as girls of 1840, but the entire wardrobe of a modern girl occupies one-fifth the space of that of a pre-Civil War maiden.

Modern dresses are asserted to contain twenty-five times less the material than the regalia of an 1840 belle. They are also made in fifteen times less time.

Mary Brian, who has the feminine lead in Charles (Buddy) Rogers's starring vehicle, "River of Romance," is learning the costume problem ratios of 1840 and 1929.

Miss Brain's personal riding suit is made of three yards of material, while in the southern picture she has a riding dress made of thirty-five yards of velvet. The evening-gown worn in the production is so large that she cannot keep it in her wardobe closet at the studio. There is a difference of 284 yards between her modern evening gown and that used in the picture. The nightgown used before the Civil War was made of twelve yards of muslin and eight buttons, while four yards of silk and two snaps complete a pair of pajamas.

Technique of Stage Differs From Screen

Differences in screen and stage technique are many and varied, and even the most experienced stage veteran has new tricks to learn when acting before the camera, according to Kay Hammond, stage star, who is completing a featured role supporting Gloria Swanson in her newest Pathe feature.

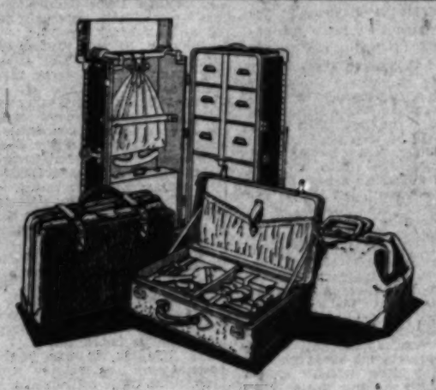
One peculiar difference between the methods employed in the two mediums, explains Miss Hammond, is conversation carried on between two actors facing each other in a scene. The screen star does not look his fellow-artist squarely in the eye, but looks at the eye nearest the camera. This not only makes it appear that he is intently engaged in conversation with his vis-a-vis, but it also presents the actor's profile at its best angle to the camera, Miss Hammond relates.

PARAMOUNT SIGNS VAVERKA

Anton Vaverka, who has had thirty years of stage and nine years of screen experience, and who is best known for his portrayal of Emperor Franz Josef in "The Wedding March," has been signed by Paramount for a part in "The Love Parade."

The BROADWAY

Broadway, Fourth and Hill — Broadway Department Store, Inc.
Telephone Order Service, MUtual 9311 — General Calls, MUtual 9371



What $22.75

Will Buy in the way of

Fine Luggage

at The Broadway

Wardrobe Trunks — *Gladstone Bags*
Traveling Bags — *Smart Hat Boxes*
Pullman Cases — *Fitted Suit Cases*

. . . these are only a few of the outstanding values featured at this rock bottom price! A timely sale offering smart dependable luggage when it is most in demand for vacation travel. Select YOUR piece of luggage tomorrow from this great value-giving group.

—The Broadway—Luggage—Basement Balcony

Another Typical "Broadway" Value!

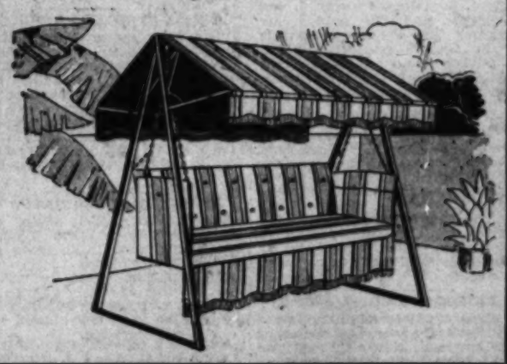
Couch Hammock Outfit Complete

$22.95

Sold on Liberal Terms!

This attractive couch hammock has every feature of comfort and distinction—plus a distinctly low price! Designed with an upholstered back . . . tufted and reversible mattress . . . comfort giving springs and galvanized chains. The canopy is adjustable to several positions. Covering is of painted awning stripe canvas in choice of three smart patterns. Complete with angle iron standard for only $22.95.

—The Broadway—Couch Hammocks—Seventh Floor



The BROADWAY

Broadway, Fourth and Hill — Broadway Department Store, Inc.
Telephone Order Service, MUtual 9311 — General Calls, MUtual 9371

Crepe de Chine Lingerie

Made expressly for The Broadway



Gowns! Chemise! $3 *Dancettes! Slips!*

Crepe de chine fashions lacy models in the latest mode

THE Broadway by having this collection of underthings made up specially . . by a large eastern manufacturer is able to get quality material . . to have the garments correctly cut . . select finer laces and to choose a variety of smart styles . . You will find this a remarkable value . . Exquisite underthings of lustrous crepe de chine . . elaborate with beautiful laces . . Pink and white models in assorted sizes . . *Specially priced $3.*

Just Nine Hundred Pieces Obtainable!

The manufacturer refuses to duplicate this collection at this price . . So the wise woman will take advantage of this wonderful value . . *and buy in quantity on Monday at $3.00.*

—The Broadway—Lingerie—Fourth Floor

Rayon Pajamas and Robes

Vivid Patterns Dark or Light Backgrounds . . . $3.95 Each



CHARMING pajamas of lustrous rayon in attractive colorful designs . . plain trousers with cuffs of designed rayon to match slip-over sleeveless top . . . Top is bound in plain rayon to match trousers . . Variety of unusual patterns. Ultra-smart robes in splashy designs to match pajamas . . trimmed with plain rayon . . . cord belt . . *Pajamas $3.95, Robes $3.95.*

—The Broadway—Negligees—Fourth Floor

Bag Event Extraordinary!

Fine All-Leather Bags

A Real Inducement at

$2.65 $4.95



A SPECIAL lot of leathers in new colors and advanced styles to sell at decidedly below the usual price . . . now at $2.65. Also marvelous values embodied in all-leather bags . . . to complete summer costumes. Blonde, beige, grey, tan, black and blue. A distinct vacation value at only $4.95.

—The Broadway—Bags—Street Floor—Aisle 3

Imported Gloves! Fabrics, Kids

Vacation Value!

Boys' White Sailor Suits

$1.89

HIS vacation will find him natty as well as nautical in one of these refreshing white sailors. They are finished with blue collars and cuffs trimmed with white . . . in good tub-hardy drill. They have one pair short, one pair long trousers.

—The Broadway—Boys' Clothing—Second Floor

At New Low Prices in Latest Style Creations

95c and $2.29

SMART modern gloves for street or motoring. Fabrics thoroughly washable . . . in Arab, Mocha and Grey . . . make two pair ideal at this low price, 95c.

Kids are genuine skins in ultra fashionable white. Have black trim with turn down cuffs. $2.29.

—The Broadway—Gloves—Street Floor—Aisle 3



THE MAY COMPANY'S 5 DAY JULY CLEARANCE

Usual Month-long Clearance in 5 Big Days

"July Clearance" at The May Company! More than a clearance. A month-long event concentrated into FIVE intensive, dramatic selling days. Thousands of dollars' worth of seasonable, desirable merchandise . . . Odd lots, small groups and the like . . . the natural accumulation of a store whose regular business runs into millions of dollars a month . . . Away they GO! . . . At prices deliberately planned to move them in FIVE short days. Five days of extraordinary value-giving . . . Five days of golden opportunities. Come tomorrow—Monday—the first day. Quantities are limited in many instances. The choicest things will go first. Be here when the doors open at 9!

SPECIAL NOTE: During July and Until August 31 Store Closed All Day Saturday.



Clear! Women's
Millinery $5
Hats formerly sold $10 to $27.50; baku, bullibuntal, hair, bangkok, sisal, etc., all sizes—3rd Fl.

Irregulars of
Sheer Hose 69c
Slight irregulars of $3 "Pepper" full-fashioned silk to top chiffons; colored picot tops—(1st Fl.)

100 26-piece
Silver Set $4.95
Regularly $8.95; stainless steel knives; warranted 10 years; fine for camping, etc. Save $4! 1st Fl.

5000 Juvenile
Books 23c
Children's classics, Bible stories, tracing books, paint books and scout books. 3rd Floor.

Women's Fine
Elgin Watch 1/3 Less
Famous Elgins and Wadhams. 1-3 less. Reg. $32.50-$40, now $21.67-$26.67; 14 Kt. Wh. Gold filled. (First Floor.)

Hold 8 Garments
Wardrobe Bags 84c
Ribbon-striped and conventional patterns; crotonne garment bags. Reg. $1.25! (First Floor.)

FIRST FLOOR

48—Men's $3 to $4 Dress Shirts . . $1
982—Men's $2.50-$4 Fcy. Shirts . . $1.55
196—Men's $5 Fancy Shirts Now $1.55
52—Men's $6.50 Silk Nightshirt $2.95
34—$6.50-$8.50 silk pajamas . . . $2.95
217—Men's $8.50 Silk Shirts . . . $4.95
493—Men's 75c Lisle & silk hose . 35c
547 prs. Men's $1 lisle & silk half hose, misc. assortment sizes 55c
897 pr. Men's $1.50 Half sox 69c
32 pr. Men's $2.45 Golf Hose, pr. 95c
390 pr. $1 & $1.50 Golf Hose 75c
820 pr. Men's $2-$2.50 Half Hose $1.25
110 pr. Men's $3-$3.50 Lisle Sox . $1.95
340 Men's $2.50 Wool Swim Shirts 75c
218 Men's $3.95 Lumberjacks at $1.50
298 Men's $3.95 Wool Sweaters $1.95
40 Men's $6 H'lywood Swim Suit $3.85
47 Men's $9.85-$16.50 Sweater and Golf Hose Sets, to clear, set $6.95
42—Men's $8.50-$9.50 Sweater and Golf Hose Sets, misc. group at . $5.95
780—Men's 75c-$1 Ath. U-Suits . . . 50c
Men's 85c B.V.D. Shirts 15c
92—Men's $2-$2.50 Athletics 75c
287—Men's $2.50-$3 Athletic and Ribbed Union suits, clearance 95c
$1.25-$1.95 bathing bags $1
$2.95 Large size bathing bags . . . $1.95
Wireless playing cards, deck 29c
Boxed stationery in pastels 33c
Cedar Chest with stationery $1.69
Telephone Book Cover, decorated 79c
Beautiful Book ends, wide asst. $2.95
192—50c to $1.50 Bow Ties 25c
496—$1.50 to $2.50 Leather Belts, 35c
210—$1.50 to $2.50 Fancy Ties 75c
360—Men's $1 Impt. Fabric Gloves 50c
Men's $1.50 Handkerchiefs 50c
68—Men's $1.50 Night Shirts 75c
192—Men's $2-$2.50 Knit Ties 75c
30—Men's $2.50 to $3.50 Tie & Kerchief Sets 95c
29—Men's $2.50 Silk Hdkfs. 95c
267—25c to 50c Silk Hdkfs. 15c

Monday! In a Rousing Event! $25,000 July

Silk Clearaway

Out go broken color assortments of silks that have been selling fast this season at $1.50 to $3.50. 36 and 40 in.
Fall merchandise is on the way! These silks MUST go! Large assortment of fabrics and comprehensive color array collectively.

Flat Crepe Prints now, $1
Pr. Crepe de Chine, $1
Printed Georgette, $1
Printed Chiffons, $1
Brocaded Taffetas, $1
Summer Tub Silks, $1
Chiffon Taffets, $1
Radiums, Broadcloths, $1
Stripe Broadcloth, $1

$1

Wash Satin, $1
Belding Satin (cotton back) $1
Rayon Mix Brocades, $1
Silk & Rayon Satin, $1
Pr. Rayon Satins, $1
Novelty Silks Go, $1
Novelty Taffetas, $1
Silk-and-Ray. Crepe, $1
Skippy Prints, $1

$2.50 to $ 3.00 Printed Flat Crepes, Crepe de Chine $1.65
$2.95 to $ 3.95 Printed Silks, incl. Mallinsons $1.85
$8.50 to $12.50 Embd. Sports Silks . . . . . $4.25 to $6.25
$2.95 to $ 5.95 Smart Summer Woolens, now, Half Price

(The May Company—SILKS—Second Floor)

SECOND FLOOR

$3.50 Bed Pillows $4.95
$4.95-$5.95 Spreads $3.95
$8.95-$9.95 Spreads $5.95
$8.95 Wool-filled Comforts $5.95
$2.50 21x27 Feather Pillows $1.95
$2.25 70-in. Table Damask $1.78
$2.25 37x60 Nov. Beach Towels . $1.50
20c 18-in. Boott Mills Toweling . . . 14c
59c 25x52 Border Bath Towels . . 39c
95c Novelty Bath Mats, special . . 69c
$1.95 Dish Towels, doz. $1.59
$1.75 81x90 Pequot Sheets $1.39
$1.85 91x99 Pequot Sheets $1.49
39c 42x36-in. Pequot Cases 33c
45c 45x36-in. Pequot Cases 37c
69c Porto Rican Emb. Towels . . . 49c
95c Linen Crash Cloths 69c
$2.25 Linen Crash Lunch Sets . . $1.59
$2.25 Nov. Beach Towels $1.50
$9.95 7-Pc. Damask Sets $7.95
$11.95 7-Pc. Damask Sets $9.95
$4.95 Doz. Damask Napkins $3.95
39c Bordered Bath Towels 29c
59c 25x52 Bordered Bath Towels 39c
95c Novelty Bath Mats 69c
$1.95 Doz. Dish Towels $1.59
$3.45 Fitted Toilet Cases $1.75
$4.95 Men's F'd. Toilet Cases $2
$5.95 Men's F'd. Toilet Cases $3
$6.45 Men's F'd. Toilet Cases . . . $3.25
$15.95 Zipper Brief Cases $7.75
$24.95 Leather Brief Cases $12.50
$27.95 Leather Brief Cases $14
$42 Lunch Kits $21
$21.95 Zipper Bags $11
$29.95-$50 Suit Cases . . . . . HALF

100 Silk Slips 1/2
Reg. $5.95-$14.75; crepe de chine and georgette slips; in pastel tints; July clearance, HALF PRICE! 3rd Fl.

Hand-Embroid.
Models at 1/2
Reg. $2-$25 — now $1-$12.50. Hand-embroidered pieces; some slightly mussed. 1st Fl.

Clear! Metal
Novelties 1/2
50c-$39.50 novelties, now 25c-$19.75. Picture frames, perfume bottles, trays, etc. Jewelry. (First Floor.)

1687 Men's
Shirts $1
$1.69-$1.85 fancy collar attached & neckband shirts; assorted sizes, 14 to 19½. First Fl.

Boys' $1.95
Wash Suits $1
2400 "Fruit o' the Loom" suits in broadcloth & linens; 2 to 7 yrs. (2d Fl.)

Silk
Lingerie 1/2
Reg. $3.95-$22.50 chemise, gowns, bloomers, pajamas at ½! Also garter bands, 95c-$1.25—½—3rd Fl.

Canvas
Awnings $1.59
Reg. $1.95! Painted stripes. Canopy style. Cords and pulleys. Green or tan with white. (5th Fl.)

Monday! July's $40,000

Linen Clearaway

Of exceptional interest to Los Angeles housewives! Table linens! Fancy linens! At May Company savings no thrift-wise home folks will want to miss!

$4.95 dz. Madeira Napkins, six for $1.65
$3.95 Madeira Pillow Cases, 42x36 . . . . . $2.69
$7.95 7-pc. Linen Damask Dinner Sets $5.95
$3.95 Madeira Linen Br. Cloths, 36-in. $2.85
$2.25 Bleach Table Damask, 70-in. $1.78
$1.95 Porto Rican 5-pc. Bridge Sets $1.29
20c Boott Mills Toweling, 18-inch 14c
39c Turkish Bath Towels, 22x45-in. 29c
$2.75 Bridge Sets, modernistic, 36-in. . . . $1.95
50c Porto Rican Linen Guest Towels 39c

(The May Company—LINENS—Second Floor)

FIRST FLOOR

66—Men's $5-$7.50 Celanese & silk knee drawer "shorts" (fancy) $1
25c Imptd. Buttermilk soap, 2 for 25c
Imptd. Powder Jars (glass) 95c
75c Jasmin Soap, Box 49c
$1.95 Imported Powder Puffs, ½
50c Rubber Gloves 33c
75c-$1 asst'd Face Powder 39c
$1 Celluloid novelties 39c
300 Women's $1.95 crepe silk triangle scarfs $1.59
Sanitas Lunch sets, 5 pcs. . . . 69c

EXTRA
50c Tub **Fabrics 39c**
Basket weaves, cotton prints, print piques in numerous colors and designs—2nd Fl.

SECOND FLOOR

50c Peter Pan Shirtings . . . 25c
29c Fast-Color Ginghams 15c
39c Raygee; broken colors 25c
39c Seco Silk (cotton) 10c
50c lovely Rayon Lingerie Weaves 25c
50c Striped Shirtings 39c
$8.95 Wool Blankets . . . . $6.95 pr.
$3.95 Wool-Mixed Blankets $2.95 pr.
300 3rd vol. Page's Letters 65c
Mrs. De Graf's Cook Book . . . 45c
5000 Juvenile Books 23c

Annually Awaited! $35,000 July

Cotton Clearaway

New fabrics crowding for room! Unusually low Clearance prices will carry summer cottons in a jiffy! There's economy in buying in quantity!

50c Plain Rayons, 25 shades, 36-in. 29c
50c Print Basket-weaves, 36-in. 39c
50c Printed Pique striking patterns 39c
50c Pr. Gabardine gay colors, 36-in. 39c
50c Print Cotton Crepes, 36-in. 39c
59c Silk-Mixed Cantons, 36-in. 50c
59c Pr. Satinette 36-in. light; dark 39c
50c "Peter Pan" Shirtings, 32-in. 25c
19c Pr. Comfort Challis, 36-in. 15c
29c Checked Tissue Gingham, 32-in. 15c

(The May Company—WASH FABRICS—Second Floor)

Cold Cream
Remover 11c
Kleinert's soft, absorbent linen cold cream remover . . . a regular 25c sealed box. Notions Dept. (1st Fl.)

12-Pocket
Shoe Bags 59c
Well made of durable art ticking in pretty ribbon-striped patterns. Asst'd colors! Reg. 85c. (1st Fl.)

Lean-to
Tents $4.95
Reg. $8.95! Of khaki, size 7x7. Large front extension. Complete with colored wood poles. 2d Fl.

FIRST FLOOR

25c Sanitary Belts; surg. elastic . . 18c
50 yd. spools Pure Dye Silk, 7 for 25c
Tots' 50c Shopping Bags 35c
75c Marquisette Shadow Skirts . . 50c
Kleinert's $1-$1.50 Rubber Aprons 39c
75c Leatherette Boston Bags at . . 48c
39c Enamel Hat stands, colors 18c
Hickory 75c Rubberized silk sanitary aprons, in flesh color 44c
Kleinert's 50c Sanitary Aprons . . . 25c
Absorbent Dish Cloths, spec, 6 for 29c
25c Hot dish holder set, 3 holders 18c
Garment Hangers, 6 for 35c
"Maynap" sanitary napkins; limit 4 pkgs. to each purchaser, 4 for 88c
$1.50 Gen. Leather Photo Albums 79c
$2.50 Brownie No. 2 Cameras . . $2.19
65c Cloth cvd. Scrap books, 9x11 . 39c
$1.50 snap shot albums, 50 leaves . 95c
$3.50 Brownie No. 2A Cameras . . $3.19
$2.50 snapshot album, 50 leaves . . $1.95
$3.95 Filet scarfs, in sets of 4 . . . . $2.95
50c to $4.50 braids, 1 to 6 in. widths at . . . . . 10c to 95c
$2.95 Imptd. Lambskin gloves . . $1.95

Monday! Exciting News

Shoe Clearaway!

Outstanding! $6 to $8.50 shoes. Over 3000 prs. altogether for July clearance at three remarkably low prices! Broken lines of some of the smartest styles of the season . . . not all sizes in every style but every size from 3 to 9 are here in some model! **$4.95**

$10 to $12.50 chic shoes, now $7.95
$13.50 to $18.50 shoes, now $9.95
Girls' Shoes, $7 to $7.50, now $4.75
Misses' Ties, $5 to $5.50, now $3.75

Children's Footwear Reduced

Boots and Straps, sizes 8½ to 11 . . . . . $2.75
Tots' Shoes, reg. $3.50, now $2.25

Men's Shoes Clear, $4.95

Featuring 600 prs. $6 shoes at $4.95! Clearance of new summer styles from regular stocks at three prices! Black and tan calf oxfords. Not all sizes in every style but every size represented in the reduction!

Men's $8 to $8.50 shoes, reduced to $5.95
Men's $10 shoes, reduced to $7.95

(The May Company—MEN'S SHOES—First Floor)

SECOND FLOOR

$50 Leather Kit Bags $25
$55 Men's Fitted Bags $27.50
$9.95 Daisy Hat Box $5
$18.95 Fitted Cases $9.50
$119 Fitted Cases $59.50

THIRD FLOOR

Women's tweed & satin coats . . $19.50
Misses' moire dress coats $19.50
Women's $39.50 & $49.50 coats . . $29.50
Dress coats richly furred, now . $39.50
$79.50 to $225 dress coats, $49.50, $79.50
500 wool challis coolie coats $2.75
$5.95 silk-lined coolie coats $4.95
Tots' $25 Imp. Linen Frocks . $16.50
Tots' $2.95 Pleated Skirts $1.48
Tots' $2.95 Silk Frocks, 2-6 . . . . $2.88
Baby's $3.95 Imported Dresses . $1.95
Children's 85c Garter Sets 39c
Tots' $1.95 Tub Frocks, 2-6 yr. . . . 95c
Boys' $1.95 Wash Suits, 2-6 . . . . . 95c
Girls' $3.95 Coolie Coats $2.88
Girls' White Silk Bloomers $1.95
Tots' $884 Walnut Bed. Set $689.34
$558.50 5-pc. Nursery Set $372.37
$310 5-pc. Nursery Set $154
14-in. Broche Clasp-on Girdles . . $3.50
Medium Length Garter Girdles . $1.50

Strollers and
Carriages 25% less
Whitney make! Floor samples, reg. $19.95 to $49.95. Monday 25% less! (Mezz.—Hill St. side.)

Sun-Tan Back
Corsettes $3.50
Mould the figure to conform to the sun-tan vogue. Of lustrous rayon, lace uplift bandette. (3rd Fl.)

Colonial
Mirrors $2.29
Reg. $2.95! Panel style—with etched and bevel glass. Differently designed tops. Size 8x19. (4th Fl.)

PEG O' LOS ANGELES



Now that the frock for formal occasions has dipped its skirt on both sides and in the back, it lengthens the front also, a boon to many who look neither smart nor lovely in dresses above the knees.

For the larger woman, Madam Anna is offering the most wonderful reductions in the history of her smart shop—values which will delight and amaze you! For the month of July this interesting sale will continue, giving the woman who is not slender and who cannot possibly be pleased with cheap merchandise, an opportunity to obtain some real bargains in stunning, slenderizing frocks specially designed for her. Many lovely printed chiffons and crepes will be marked $11.25, dresses for the larger woman which cannot be duplicated elsewhere for this price. Georgettes and other chiffons and a few ensembles in summer colors will be priced at $25—formerly $49.75 and $69.75. It will behoove you to see these frocks, as the values are almost unbelievable! Sizes up to 48. Smaller sizes being closed out at very low prices. The Anna Shop, 734 So. Flower, northeast corner Eighth at Flower.

Now is the time—while you are not wearing your fur coat, to have it restyled. Take advantage of the 50 per cent reduction offered by Chestnut before the busy season! He is an artist in designing and shows early fall styles. Fourth floor, Brack-Shops. No one but an expert can clean, remodel and store furs properly. TU. 8616.

Successful European method! Wrinkles and all skin blemishes disappear entirely without surgery. The most neglected skin quickly beautified. References from prominent women gladly given. Mme. Riegler, European specialist, 1509 N. Vine st. Office upstairs only. For appointments call GL. 7877.

This is the time of the year when facials are most effective! Why not have the skin toned up, the muscles hardened and those tell-tale "crepy" lines removed from the face, throat and neck? Unusually effective facials are given at Mme. Bergeron's salon, where they do nothing but facials. Call at 1221 Haas Bldg., Seventh at Broadway, or telephone VA. 6916 for appointments. Key to Beauty Toileries have been specially compounded by Mme. Bergeron to counteract the drying effects of western climate on the skin. Sold at all leading stores and at many drug stores.

The most stunning innovation for summer street and country club wear is the black linen jacket suit worn with a brightly colored handkerchief linen blouse.

Moth holes, tears and burns in men's garments, rewoven invisibly. Certain kinds of weaving in women's wool coats. French Art Weaving, 1007 South Grand.

If one has a good neck it is very smart to leave off wearing the choker during the hot months.

Caroline, an unusually clever modiste, will make you a charming sleeveless frock—from your own materials—for $10. Skilled alterations also a specialty. Seventh floor, Brack-Shops. Seventh at Grand ME. 0408.

Physicians recommend the removal of superfluous hair with the electric needle as a safe method. Sophie Krumholz, registered nurse, 907 Brack-Shops. VA. 9042.

Summer wraps for afternoons are wispy scarfs of chiffon, sheer velvet capes, metal capes for the shoulders, short capes of crisp taffeta, and, of course, the popular jackets in materials to match or harmonize with the frock.

Beads restrung, 50 cents; safety knots, $1. Beaded bags repaired and relined at Nugent's, 714 S. Grand. Watches and jewelry repaired.

The new Vita Tonic Croquignole Permanent Wave is featured by Ely la Connor at $10—hair is rolled from the ends and no finger waving required. The Famous Duart and Realistic and all other methods also given at this smart shop. 402 Fine Arts Bldg., 811 W. Seventh. TU. 6155.

The taffeta frock continues to add quaintness to the mode, with its bodice snugly fitted, its shirrings, puffings, tuckings and its higher waistline.

Insecto, hair tinting, whole head $5, under the personal supervision of Dora Dean, Insecto specialist, 607 South Hill, Room 926. VA. 8681.

All of the new permanent waves are given by Mae Wilkerson who will wave and dress your hair in a manner most charming and particularly suited to your style. She favors the croquignole wind as she thinks it is the most natural. If you leave it to her—but you may choose for yourself. 701 Brack-Shops. TU. 8643.

Krystal, ladies' tailor, well-known here for years, offers twenty per cent discount on sport and street suits and coats. 901 Brack-Shops.

A gift of diamonds, just the thing! You will find such a lovely array of platinum jewelry set with diamonds in the new cuttings—square, pear-shape, marquise and baguette—in the latest and most charming designs, at Ferguson's, 207 Haas Bldg., Seventh at Broadway. They make a feature of exclusive creations—and if you want something designed to suit your fancy they are sure to please you. Old-fashioned jewelry redesigned and made into smart modern pieces is a specialty of Ferguson's and their prices are most attractive. You are welcome to visit this shop.

Hats at $5.95 made on the head and smart models ready to wear—summer and early fall styles, all colors, at Daisy Pearl's, 1003 Brack-Shops. Reshaping and remodeling. New fall soleils in all smart colors, $12.50.

Why not discard your glasses? Poor sight should be corrected, good sight preserved, weak eyes strengthened in a natural, scientific way without pain, drugs or surgery by beginning at the source of the trouble. Consultation with Dr. Diebold free. 602 Fine Arts Bldg., 811 W. 7th.

The Broadway carries a complete line of the famous Key to Beauty Toileries which have been manufactured by Madame Anna M. Bergeron for the past thirty-five years. They are especially prepared to counteract effects of dry western climate on the skin.

Fur remodeling at 50 per cent reduction by Evelyn Myers, clever designer — formerly with Colburn's. Furs hand-cleaned $2. Storage free for furs remodeled in this shop. Cloth coats created in exclusive and becoming designs with latest in fur trimming. 603 S. Lafayette Park Place. DU. 5033.

Quite like a pirate she looks—the summer girl at beach or country club when attired in her flapping trousers, of old fashioned domestic, silk tuck-in blouse, swashbuckling sash and bandanna of gay colors tied about her head!

At Bertie's—Beads restrung on silk flashline, 25 to 50 cents—40 cents to $1 knotted. Satin, beaded and leather bags relined with Skinner's satin for $3 and up—cleaning and repairing also. Hose skillfully mended. Hats recleaned and reblocked for $1.50. Also dyed and remade. New hats shown in smartest modes. French and Austrian bag tops, petit point and other bags. 902 Brack-Shops.

Miss Harvey creates stunning ensembles and lovely frocks for all occasions. She also remodels. 532 S. Grand, Amherst Apts. TR. 9848.

As for the sun-back frock, its place is surely on the tennis court, the beach or country club! Designed primarily to "sun the back" so that one may present an evenly tanned back when wearing an evening frock, it appears much smarter on the street when accompanied by a jacket.

Does your permanent wave displease you? You should see Mrs. Lux, whose famous steam wave gives perfect satisfaction, being beautifully natural and lasting from 7 to 9 months. She also features the wonderful Rejuvenating Oil Facials. 703 Brack-Shops, TU. 3232.

A Eugene Permanent Wave for $8 —may be cared for at home. Johanna winds each wave herself. Loose or tight waves or ringlets. Expert finger waving with soft-water shampoo, $1 at 624 Loew's State Building. VA. 0258.

Dresses as low as $5.75, values to over $30. Sports, afternoon or travel. New shipment. All sizes. 617-618 Loew's State Bldg.

High bright colors are in great favor for evening frocks in contrast to the delicate pastel shades of the past season—off white eggshell and ivory being much liked in the lighter tones.

Want to change your bleached or blond hair? Want to give your henna or brunette hair a touch of bronze? Use "Richglow" at home—bronze, auburn, or experts will do it for you at 402 Fine Arts Building, 811 W. 7th. TU. 6155.

Only $7 for that lovely croquignole wave which requires no finger waving—made so skillfully by Edna Larsen. This special price includes everything! This week at 430 Consolidated Building. VA. 8401.

Smart new hats made to fit your head. French designs and latest colors to choose from. Old hats "cleverized" by Clever Hat Company, 642 South Broadway. Room 605.

Of course one craves good food, demands it—but one delights in it when the atmosphere is homelike and the service all that could be desired. If you have never taken your guests to St. Ann's Inn, treat them to a feast today—Sunday dinner is $1.50 and served from 12 to 8. Such delicious viands—such cool crisp salads—chicken and many other meats, to say nothing of Bixby's famous lemon meringue pie! Santa Ana, Broadway at Sixth.

Electrolysis is the method recommended by leading physicians for permanently removing superfluous hair. Margaret Campbell, graduate nurse, 602 Brack-Shops. VA. 8861.

Is your business in a muddle? Do you need some expert advice about finance, about spending your savings or about your household budget? Have a chat with Grace S. Stoermer, the clever director of the woman's banking department of the Bank of Italy-National Trust and Savings Association, second floor, Seventh at Olive. She will cheerfully advise you—you need not hesitate to lay your problems before her or her assistants. Thousands of women are taking advantage of the many-sided service offered by this unique department, making of this bank a real friend—using it as a convenient place for savings and checking accounts and also for a meeting place with friends and business associates.

A light and airy summer ensemble consists of a monotone blouse of handkerchief linen with skirt and short jacket of the same material in a printed theme.

Removing superfluous hair with the electric needle is a perfectly safe and permanent method when in the hands of an expert operator. Mme. Anna M. Bergeron, twenty-five years in Los Angeles, has had unusual success with this work. 1221 Haas Building, Seventh at Broadway. Phone VAndike 6916 for appointment.

You can trust your hair to Irene Johnston—she can tell in a jiffy just the kind of permanent wave which will make it look its best—she not only gives the latest in croquignole waves, but also any of the successful waves you might care to have. She is, of course, nationally as well as locally famous and her advice and care of your hair would be of great value to you. Fifth floor, Fine Arts Bldg. TU. 9487.

If evening gowns have been brilliant heretofore, they are scintillating now—with a new cire finish to the sheer metallised fabric which makes it fairly glitter.

A permanent wave done without annoyance. Alex Wave Shop features Frederics' Croquignole, requiring no water waving. 906 Fine Arts Bldg., 811 W. 7th. VA. 6731.

The "Curly Cut" is featured by Mr. Brown, well-known artist, who also shapes the hair to suit individual types. 1102 Fine Arts Building, 811 West Seventh. TU. 9024.

Spiral effects are interesting this season and are being introduced in trimmings for evening frocks as well as in the fur decoration on fall coat sleeves.

They skillfully refashion old frocks and create new models at Moorie Shoppe, 215 Loew's State Bldg. Charming new frocks created for $12.50 and $15. VA. 7315.

Hudgen's Permanent Wave Shop is the oldest exclusive permanent wave shop on the Coast and largest west of New York. Entire front fourth floor, Brack-Shops. TU. 2863. Consult experts about your hair.

A one piece frock of embroidered voile with a charming little pocket of fingertip length to match is one of the many tub models shown for summer wear.

Have your last season's hat cleverly reshaped at the Orchid Shop, 707 S. Hill, Room 604. Hats cleaned and reblocked, $1.50—also dyed and individually fitted at moderate prices. Beads strung on silk flash line, 25 and 50 cents. Beaded bags and others repaired and beautifully relined.

The Realistic Permanent Wave with the croquignole wind is unusually lovely and natural as it is rolled from the ends toward the scalp and makes a stunning wave with curly ends. It is given by experts at the Bonnie Mae Beauty Shoppe and has stood the test of several seasons. Finger waves featured at $1 and brush curls also. 903 Brack-Shops. Evenings by appointment. VA. 1978.

To introduce the "Kegn Croquignole" Permanent Wave, La Belle Salon will make a special price of $6 for a limited time—regular price $10—a wave that is different, soft, lustrous and with ringlet ends. Evening appointments also. 1102 Fine Arts Building, 811 West Seventh. TU. 9024.

NEW NOVEL BY J. C. POWYS

(Continued from Fourteenth Page)

side the other, like Chinese boxes." He finds nothing stable. Christie Malakite leaves him, his mother's love is for others, his friend Darnley marries, his wife is unfaithful with the green grocer. He turns to his father's grave and cries aloud to the mocking skull beneath the soil:

"There is no reality but what the mind fashions out of itself. There is nothing but a mirror opposite a mirror, and a round crystal opposite a round crystal, and a sky in water opposite water in a sky."

"Ho! Ho! You worm of my folly," laughed the hollow skull. "I am alive still, though I am dead; and you are dead, though you're alive. For life is beyond your mirrors and your waters. It's at the bottom of your pond; it's in the body of your sun; it's in the dust of your star-spaces; it's in the eyes of weasels and the noses of rats and the pricks of nettles and the tongues of vipers and the spawn of frogs and the slime of snails. Life's in me still, you worm of my folly, and girl's flesh is sweet for ever and ever."

But his son answers: "You lie to yourself! You lie with the old, hot, shuffling, fever-smitten lie. It's the foam-bubbles of your life-mania that you think so real. They're no more real than the dreams of the plantains that grow over your grave!"

And, at the last, stripped of the outward show of things, the poet learns that ripeness is all, that he must endure and even welcome loneliness, must learn to enjoy and forget, learn to endure, or escape this crazy-patch of life.

"Wolf Solent," is not a great novel, but it is a good novel, a worthy twenty-century companion to "Wuthering Heights," full of beautiful writing, interrupted full often by passages of profound psychological analysis, and dominated, now and again, by mystic song.

For comparisons we must not look to Hardy, but to Emily Bronte and, oddly enough, to Henry James. The subjective method here employed was not fathered by James Joyce, but by the sly, American-Englishman who was the analyst of the drawing-room. If one could imagine the reincarnation of a soul, half Emily Bronte, and half Dostoievski, made to exercise its terrible moods over the subtle hand of a Henry James, now exiled from polite sitting rooms and rudely thrust into a Dorset cottage, one can very nearly conceive of the forces that made this pathetically beautiful book. But one is ever compelled to remember that in all the world there could be one "onlie begetter," of such a work, which is the unmistakable, the characteristic child of John Cowper Powys, a rare and winning poet.

A GROUP OF MYSTERY TALES

(Continued from Fourteenth Page)

might surmise from the title of her story. She has in the past contributed several stories to Scribner's.

"The Scarlet Thumb," a mystery story by Jermyn March, published by the Rae D. Henkle Company, has just made a success in England, where it was published under the title "The Dago," and where reviewers credited it with giving a novel and baffling twist to murder.

"Sir Charles Bagot," by C. P. de Glazebrook, will shortly be published by the Oxford University Press, New York. Bagot was Governor-General of Canada in 1841 and instituted the system of representative government for which he was censured and recalled by Lord Stanley. This little book is an essay on English colonial policy in the early years of Queen Victoria's reign as seen at work in Canada. It is specialized in nature and will appeal to readers whose interests are closely touched by questions of imperial history. Bagot was not unknown in other spheres for he was M. P. for Castle Riding in 1807, Parliamentary Undersecretary for Foreign Affairs in the same year, Minister Plenipotentiary to France in 1814, to United States of America in 1815-20, and Ambassador to St. Petersburg in 1820, and to The Hague in 1824.

"The time is near when we Americans will no longer spell the names of our sopranos with spaghetti or put whiskers on the names of American violinists," declares Irving T. Bush, industrialist and close observer of our changing national life, in his book, "Working With the World."

"It was not long ago that we sent our cheeses to Holland to be painted red before they could be sold here," he adds. "We still send our singers to Europe to be renamed. It is the working of the European complex in our simple minds. We cannot believe that Miss Jones can sing as well as Signorina Jonita. But this delusion will pass. The time is near when we shall develop an American artistic expression far beyond our present vision."

GRIM PICTURE OF WORLD WAR

(Continued from Fourteenth Page)

the body of some poor opponent, a man he never knew, with whom he personally had no quarrel. Of course, killing men in war becomes so common that it ceases to be real and becomes an abstraction. But even soldiers, hardened as they become to war's grim horrors, at times have to stop for a moment and think.

That the book has met with such a reception in Germany, where over 500,000 copies have been sold, and in England, where the publishers have issued nine large editions, seems to show the readiness of the public for such antiwar tales. Arrangements are being made for translated editions into French, Dutch, Spanish, Danish-Norwegian, Hungarian, Czech, Polish and Italian.

It will be interesting to watch the reception of this book in Italy. Will Mussolini suppress it, or is it just barely possible that he, too, has seen at least a faint glimmering of "the light that was never seen on sea or land," and that his sword-rattling and bombastic fever are gradually subsiding so that like most of the other heads of the great powers, he is ready to assist in developing the "will to peace."

Star Featured in Crook Roles

When Robert Armstrong begins his "Racketeer" picture soon, he will have participated in fifteen crook pictures in a year and a half.

"The public is beginning to believe I was a real prize fighter," said Bob. "I get fan mail asking how to get in the ring, and where I fought all the time. If Pathe does not allow me to be myself soon on the screen, I am going to be hopelessly catalogued."

Bob believes, however, that any interesting characterization is worth doing well. "If I make a good drunken reporter in 'Big News,' and a good roughneck in another film, it is more satisfactory to me than to be doing gentleman roles half way" he says. "I would like the public to know, nevertheless, that I lacked but three months graduating from law school, and really am not as bad as I seem in pictures. Perhaps the fact that I studied law makes me a good villain."

TO PRESENT SKETCH

Jack Richardson, character actor of the screen, and his wife, Florence Stone, both of whom are charter members of the Musketeers' Club, will present a one-act sketch entitled "Us Men," this evening at the new clubhouse on Sunset Boulevard.

Furniture Show Set Next Week

The third semiannual furniture market will be held in Los Angeles the 15th to 20th inst.

More than the 130 manufacturers with production exceeding $25,000,000 a year will be represented in this market which is sponsored by the Los Angeles Chamber of Commerce.

The market will be held in the Wholesale Furniture Building, Twelfth and Santee streets, Los Angeles.

THE MAY COMPANY

JULY CLEARANCE

Oriental RUGS

At Guaranteed Savings of One-Fourth to One-Half

Starting Monday!—A most impressive Clearance Sale of fine Oriental Rugs at extraordinarily low prices. A fact that gains added importance in face of the proposed advance in tariff rates.

Bear in mind these are NOT job lots or inferior rugs . . . but rugs from our own fine collection, together with special purchases rushed here for this event. Every rug a splendid specimen of its type . . . every rug exactly as named . . . every rug guaranteed as represented. Easy Terms extended!

15 Belouchistans

Usually $35. It scarcely seems possible — yet here they are! Belouchistan Orientals . . . noted for their durability . . . in deep, rich colorings. Average 4.6x2.6. Just 15, so be prompt. $17.95

Persian Runners

Usually $60. Individually selected . . . beautiful! Runners that will lend a luxurious note of color and glamour to a room. Average 8 to 10 ft. long by 2.6 wide. A rare opportunity! $39.50

10—$20 Antique Kilims for table throws and Hangings	$12.50
25—$45 Belouchistans, 4.6 to 5 ft. long by 2.6 to 3 wide	$24.50
75—$55 to $65 Belouchistans and Turkish Prayer Rugs	$32.50
4—$75 Persian Iran Rugs, rich colors, aver. 6x3 feet	$39
25—$175 to $1000 Rare Antique Persians; Fereghan, Saraband, Souch-Bulak, Hamadan, etc., 8x4 to 14x6 at	Half
1—$350 Persian Lilihan Carpet, 12x9 feet, as is, now	$165
3—$350 Persian Mahal Carpets, size 12x9 to 12.6x9.6 at	$169
8—$450 to $550 Lilihan, Melaz & Muntaz Carpets, 12x9	$299
1—$650 Melaz Carpet, exquisite colorings, 14.6x10.1	$395
2—$650 Muntaz Carpets, thick and heavy, 13x10 feet	$395
1—$1500 Highastan Carpet, deep colors, 20x11 feet	$795
1—$1650 Sarouk Carpet, fine specimen, 14x10.7 at	$885
2—$1650 Melaz Carpet of great beauty, 18.6x14 feet	$895
1—$3800 Finest Shahistan, 21.6x13.6, rare at	$1975
1—$5000 Rare Antique Mustafi Carpet, 25x14.2 at	$2595
1—$285 Chinese Carpet, size 10x8, sold as is	$135
1—$350 Chinese Carpet, size 12x9, sold as is	$135
1—$375 Chinese Carpet, henna and green, 12x9, unusual	$195
1—$695 Spanish Design Black Chinese, 12x9	$369

We Firmly Believe These Values Cannot Be Equaled. We Strongly Urge Comparison!

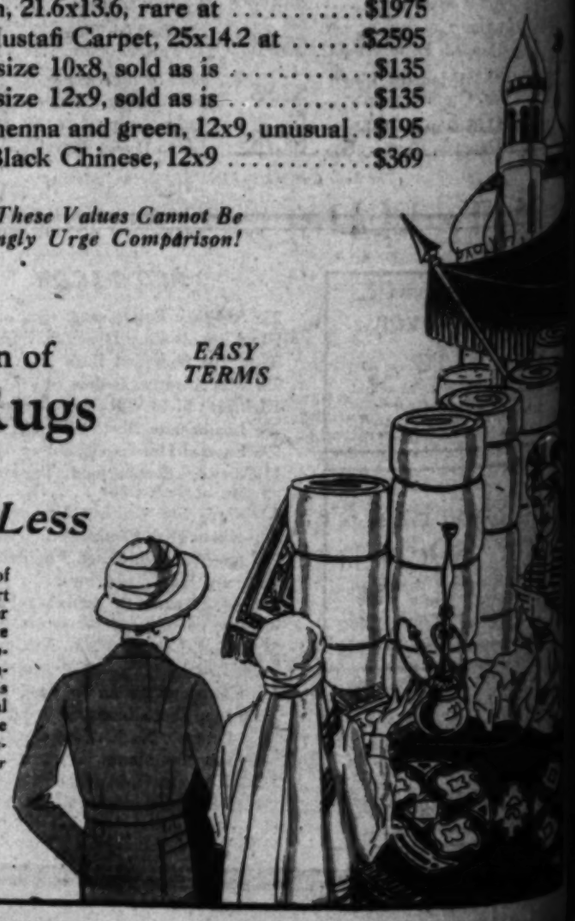
Entire Collection of *EASY TERMS*

Chinese Rugs

1/3 to 1/2 Less

Each rug in itself a masterpiece of the weaver's art . . . an objet d'art that any connoisseur or beauty lover will count a priceless possession. The depth of pile, the subtle color-harmonies, the closeness of weave and symbolic Chinese motifs mark these as super quality Mandarin and Imperial Pagoda rugs. Sizes from 6x9 to the 25x14. Monday—one-third to one-half less! (All rugs subject to prior selection.)

(Oriental Rugs—5th Floor)



HIGH LIGHTS OF HISTORY 1386

The Story of the World War
156—The First Clash.

by J. CARROLL MANSFIELD



ON THE NIGHT OF NOVEMBER 3, 1917, THE FIRST HAND-TO-HAND FIGHTING BETWEEN UNITED STATES AND GERMAN FORCES IN THE WORLD WAR OCCURRED WHEN THE GERMANS RAIDED PART OF THE LINE HELD BY THE 16TH U. S. INFANTRY, FIRST DIVISION, NEAR BURES IN THE LORRAINE SECTOR.



UNDER COVER OF DARKNESS THE RAIDERS FELL SUDDENLY UPON A SMALL FORCE OF "DOUGHBOYS" HOLDING AN ADVANCED POST, KILLING THREE AMERICANS AND TAKING ELEVEN PRISONERS.



THE AMERICANS RALLIED QUICKLY AND BEAT OFF THEIR ASSAILANTS, INFLICTING A NUMBER OF CASUALTIES UPON THEM AS THEY MADE THEIR WAY BACK TO THEIR OWN LINES IN THE GLOOM. THIS CLASH WAS ONLY A SMALL AFFAIR, BUT IT SHOWED THAT THE AMERICAN SOLDIER, AS YET UNTRIED IN BATTLE, WOULD STAND AND FIGHT.



OUR MEN WHO HAD FALLEN (CORP. JAMES GRESHAM AND PRIVATES MERLE HAY AND THOMAS ENRIGHT) HAD DIED BRAVELY AT THEIR POSTS, THEIR FACES TO THE ENEMY.

CONTINUED SUNDAY



With the celebration of Independence Day in mind, scores of the society people independently planned their Thursday vacations and reached the same conclusion, so that the naming of one sport—swimming—serves almost as a resume of the manner in which Hollywood society passed its day.

Mary Eaton, here but recently from the heat of New York, took her mother, Mrs. Mary Eaton, her two sisters, Doris and Pearl, and her brother, Charles, to Arrowhead for the week-end. The family had been separated for some time, and Mary's arrival in Hollywood has meant a continuous reunion.

Charlotte Greenwood and her husband motored to Santa Barbara via the new highway, stopping at the Biltmore.

Monte Brice observed the Fourth by walking up the gangplank of a Europe-bound steamer. He was accompanied by his mother, Mrs. Catherine M. Brice, who will continue her art studies on the continent throughout the summer.

A house party at Laguna Beach was enjoyed by Renee Adoree, Margaret Eitinger, Bess Meredith, Michael Curtiz, Dan Danker and Rose Shattuck, and the group now is passing the week-end at Agua Caliente.

Johnny Hines was host to a dozen friends at a swimming party in the grounds of his Hollywood home, with fireworks later in the evening.

Mr. and Mrs. Carroll Nye (Helen Lynch,) with Mr. and Mrs. Jason Robards (Agnes Lynch,) entertained Mrs. Billie Eugene of San Francisco, at the Beach Club.

Betty Boyd and her chum, Mary Jane Temple, passed the day at the Lake Norconian Club, where they played golf.

Dorothy Dwan entertained with a swimming party at her Hermosa Beach cottage, following it with a huge display of fireworks on the sand in the evening.

Robert Armstrong took his mother, Mrs. M. Armstrong, and his aunt, Mrs. Chulie Streng, to Catalina Island.

Millard Webb passed the day with the Irvin Willats (Billie Dove.)

Helen Ferguson, torn between the duty of staying at home and balancing her accounts, and going to her cottage at Arrowhead, at the last moment caught the Independence Day spirit, and went to Arrowhead.

Mr. and Mrs. James Gleason and their son Russell enjoyed the day in their new swimming pool with fifty guests who passed the day with them. A buffet luncheon was served at the side of the pool.

Louise Fazenda, who has been vacationing in Alaska, was homeward bound.

Myrna Loy, Mr. and Mrs. Efe Asher, Billy and Elia Wickersham, Mr. and Mrs. Richard Wallace, Kathleen Clifford, Mr. and Mrs. Eugene Webb, Jr., and Mr. and Mrs. Harry Cohen, were at the new Cascades Beach Club for the day.

Ken Maynard left early in the morning by plane for Texas.

Mr. and Mrs. William J. Cowen (Lenore Coffee) assisted their 2-year-old daughter, Toni, at entertaining twenty of her small friends at a fireside party given in the gardens of the Cowens' hillside home.

And Alice and Marceline Day, with their mother, Mrs. Irene Day, went to Catalina Island.

Brilliant Gathering

Elsie Janis and her mother, Mrs Josephine Janis, were honor guests Saturday evening of last week at a delightfully informal party given by Jack King, the young composer, and his mother, Mrs. Ziegler King, at their home in Whitley Heights.

In attendance was a brilliant group of Cinemaland's elite, including Messrs. and Mmes. John Charles Thomas, Ralph Forbes (Ruth Chatterton,) Edwin Knopf, John Gilbert (Ina Claire,) Sydney Russell (Carlotta King,) Mitchell Leisen (Stella Seager,) Basil Rathbone (Ouida Bergere,) Fay Bainter, Ramon Novarro, Laura Hope Crewes, Emily Crowley, Richard Barthelmess, Edmund Goulding, Walter Huston, Nicholas Murray, Lino Carenzio Frank Chase and John Colton.

Cascades Opening

One of the most distinguished assemblages of the week was that of Monday evening, when Mr. and Mrs. J. Ward Cohen (Jackie Saunders) entertained with a dinner-dance at the beach to celebrate the opening of the new Cascades Beach Club.

Their long table, decorated with lilacs and pink roses and lighted with matching candles, was marked with covers for Mr. and Mrs. Paul Scardon (Betty Blythe,) Mr. and Mrs. Fred Windemere (Belle Bennett,) Mr. and Mrs. Joseph Schildkraut (Elise Bartlett,) Mr. and Mrs. W. J. Crosby (Peggy Hamilton,) Mr. and Mrs. Tom Miranda, Mr. and Mrs. Russell Simpson, Mr. and Mrs. Chester Franklin, Mr. and Mrs. John Bowers (Marguerite de la Motte,) Dr. and Mrs. Stuart P. Nolan, Mr. and Mrs. Milton Cohen, Mr. and Mrs. Charles Dorian, Mr. and Mrs. Edward Saunders, Mr. and Mrs. Lloyd Crosthwaite, Mr. and Mrs. Frank Wheeler, Mr. and Mrs. Glenn Tryon, Mr. and Mrs. Morgan Tyler, Mr. and Mrs. Efe Asher and Mr. and Mrs. Mio Illitich, Ruth Stonehouse, Rosetta Duncan, Dorothy Dwan, Ruth Collier, Minna Wallis, Priscilla Dean, Ann Rork, Doris Arbuckle, Pearl Canfield, Rosa Roma, Ella Wickersham, Mrs. Irene Day, Marceline Day, Thelma Hill, Grace Kingsley, Nan Christy, Felix Hughes, O. K. Hunsaker, Harvey Priester, Walter Pidgeon, Lieut. Leslie Arnold, Bill Moore, Lieut. Victor Bertrander, Charles Buckley, Vernon Rickard, Ernest Ferguson, Billy Wickersham, St. Elmo Boyce, Dr. Howard Updegraff, Maurice de Mond, Dr. Fred Blackton and Alec Davis.

Fashion Show

An interesting event planned for next week will be the fashion show and tea given Wednesday at the Ambassador Cocoanut Grove in honor of the wives of visiting Elks.

Prominent on the list of patronesses are Mmes. Irvin Willat (Billie Dove,) Jack Dempsey (Estelle Taylor,) Jack Ford, Ben Bard (Ruth Roland,) Charles Kenyon (Jane Winton,) J. Ward Cohen (Jacqueline Saunders,) William Earle Keefe, Edmund Lowe (Lilyan Tashman) and Peverell Marley (Lina Basquette,) Claire Windsor, June Collyer, Sharon Lynn, Thelma Todd and Sue Carol.

Dinner Party

The new home of Gertrude Sutton was the setting recently for a delightful dinner party with which she entertained for several friends in Cinemaland. White roses and green tapers formed a charming color scheme for the table upon which place cards to correspond marked covers for Mary Merton, Clara Bowden, Jeanette Delong, Lillian Lorraine, Don Richards, Tom Newberry, Richard Drummond and John Carlson, Jr., and dancing was enjoyed throughout the evening.

Trout Club Visitors

Recent visitors at Noah Beery's Paradise Trout Club included Mr. and Mrs. Jason Robards, Mr. and Mrs. George Scarborough, Ethel Wales and Neeley Edwards, who enjoyed a week-end of fishing, swimming, horseback riding and hiking.

Sea Breeze Affair

Mr. and Mrs. M. I. De Vito (Dorothy Gulliver) were gracious hosts at a dinner dance given June 29 in the Egyptian Room of the Sea Breeze Club, where a holiday motif was carried out with Fourth of July decorations, favors and place cards. In attendance were Mr. and Mrs. George Lewis, Mr. and Mrs. Eddie Phillips, Collette Merton, Mona Merton, Wendell Randolph and Tom Thornton.

An unusual party was also given recently at the club by Mona Rico, whose guests passed an afternoon in the enjoyment of various sports, tennis, played in bathing suits, being the favorite game. In the late afternoon tea was served under the gay beach umbrellas to Doris Dawson, Sally Eilers, Doris Hill, Renee Torres, Raquel Torres, Polly Ann Young and Helen Twelvetrees.

Interesting Affair

Mme. Le Moine, a French portrait painter who came recently to Hollywood to paint ten stage and screen players for a leading French magazine, entertained during the week at a dinner-dance in the Roosevelt, to honor Marie Wells, and to celebrate the completion of a painting of Miss Wells, the first subject chosen by the hostess. Following the evening of dancing the party was taken to Mme. Le Moine's home, where the painting was exhibited to the fourteen guests in attendance.

Honoree of Dinner

Victoria Alden was the guest of honor Saturday evening of last week at a dinner party given in the Blossom Room of the Roosevelt. Table decorations were miniature crystal bowls of spring flowers to which were attached place cards for the ten guests, Mr. and Mrs. B. J. Walton, Count and Countess Le Moine, Nancy Bond, Bess Ross, Nan Beck, Louise Merton, Nan Carlton and Frank Deamond.

At Hot Springs

Mrs. Don Alvarado, Mrs. Frank Borzage and Molly O'Day have been enjoying a brief sojourn at Soboba Hot Springs.

Entertains Parents

Honoring her father and mother, Mr. and Mrs. William Jurgens, and her brother, Jack Jurgens, who are visiting her from New York, Helen Twelvetrees was a recent luncheon hostess at the Montmartre.

Miss Boyd Hostess

Gathering together a charming group Wednesday at the Montmartre, Betty Boyd entertained several Wampas Baby Stars at luncheon, using pink and orchid-toned flowers to grace the center of her table. Covers were marked for Mona Rico, Renee Torres, Raquel Torres, Helen Twelvetrees, Doris Dawson, Polly Ann Young and Ethlyn Claire.

San Franciscan Here

Mr. and Mrs. Jack Richardson of North Kenmore avenue will entertain as their house guest next week Mr. Richardson's sister, Mrs. William Palmer Lucas of San Francisco. Mrs. Lucas, the wife of one of the Bay City's most prominent physicians, will be present for the breaking of ground for Mr. and Mrs. Richardson's new home in Lake Hollywood Drive, Hollywood Knolls. Several social affairs are being planned in her honor.

At Arrowhead

Fay Bainter was hostess to a party of friends last week-end at Arrowhead Springs, entertaining in one of the private Spanish-type bungalows adjacent to the main hotel building. A moonlight swimming party concluded a day of merrymaking Saturday evening.

After-Theater Party

The final presentation Saturday evening, June 29, of "Hamlet" in the Windsor Square Theater, was the incentive for a memorable after-theater party given in his beautiful new home at 3021 Waverly Drive by Dr. Rodolfo Monaco, who in entertaining members of the cast and production staff and their friends proved himself an exceptionally gracious host.

Dancing to interesting original compositions played by Irving Hamilton, alternating at the piano with Jascha Frank, and several solos by Miss Mildred Carroll were enjoyed throughout the evening, and a delightful buffet supper was served, when Mrs. Cecil Reynolds presided at the coffee urn. In attendance were Dr. and Mrs. Elmer Belt, Dr. and Mrs. Cecil Reynolds, Mr. and Mrs. Charles Chamberlain (Elsa Mathews,) Mr. and Mrs. Jascha Frank, Mr. and Mrs. Cleland van Dresser, Mr. and Mrs. Irving Alexander Hamilton, Miss Elly Malyon, Miss Agnes Leslie, Miss Gladys Pease, Miss Rosalind Shepard, Joseph Schildkraut, Lionel Belmore, Eric Snowden, Armand Monaco, John McLaughlin, Dr. William Hutchinson, Dr. William Branch, William Duray, Ralph Matson, Lynton Brent, Thomas De Graffenard, Anthony Sheehan, Cicci Saboto, Lucian Self, Harland G. Keller, Joe Samylo, Wallace Dickey and Frank Zimmerman.

The production of "Hamlet," sponsored by Dr. Reynolds, was given in benefit to the Nurses' Home of the Hollywood Clara Barton Hospital.

Holiday Guests

Independence Day guests of Mr. and Mrs. Frank Borsage at their beach home in Los Flores included Josephine Dunn, Emma Johnston, Marie Landenhagen, Mrs. G. McGarger, Lew Borsage, Melbourne Spurr, Carl Allen, Lieut. Twining, Gino Conti, Guido Crento, Al Martin, C. K. Steele, Trento Drandise, Selig Winslow and Wayne Cassidy.

'Big News' to Be Seen Soon

Wade Boteler, who will be seen as that deity of the newspaper press room, the editor, in "Big News," a dialogue drama of modern journalism, prefaced his career as a screen actor by teaching at the American Academy of Dramatic Arts, from which he had also graduated. Two of his pupils during this time were Claire Eames and Ruth Gordon, both destined to become Broadway stars.

"Big News," a Pathe production, is scheduled for early release. It features Robert Armstrong, with Carol Lombard appearing in the leading feminine role. Others filling important roles are Charles Sellon, Sam Hardy, Tom Kennedy, Warner Richmond, Frank Nelson, Louis Payne, Cupid Ainsworth and Herbert Clark.

MUSICAL REVUE STAGE OFFERING

The Million Dollar Theater has made elaborate preparations for the stage showing of the California Syncopators, now appearing as the featured stage offering in conjunction with "Innocents of Paris," featuring Maurice Chevalier. The California Syncopators are booked for this week only, and immediately after their local engagement will go on an extended tour of the principal cities under the auspices of a major vaudeville circuit as a headline act.

This musical revue boasts also a bevy of girls in specialties.

MISS BRONSON ABROAD

Betty Bronson and her brother Frank have arrived in England. They plan to visit friends in Oxford for a few days and from there will journey to Heidelberg. This is Betty's second trip to Europe. Two years ago she visited France and England, and in London called upon Sir James M. Barrie, author of her first screen success, "Peter Pan."

NEW FILMDOM BEING CREATED

(Continued from Seventeenth Page)

one studio to another and consequently are not "out" as contract workers, but aside from the directors' list, the number of these instances is limited. There is no question but that to date players and writers have been the most seriously affected by changes wrought by the talkies.

The directors are holding on more securely to their jobs. The influx of the dialogue director has not greatly changed the status of the motion-picture director although it may. Many of the dialogue men are also learning other phases of directing. By many it is considered doubtful, incidentally, whether any large proportion of the players and writers imported from New York will stay in the films. In this case the screen player and writer will probably materially benefit from their departure.

The organizations showing the most actual changes in their lists of players, directors, etc., are Paramount and Fox. Paramount, for example, scarcely has any of the full-fledged stars that is possessed before the talkies came in. The current list comprises the following names: Richard Arlen, George Bancroft, Clara Bow, Evelyn Brent, Nancy Carroll, Ruth Chatterton, Maurice Chevalier, Gary Cooper, Dennis King, Moran and Mack, William Powell and Charles Rogers. The only names appearing on the star list of a year ago were Bancroft, Bow and Rogers. One or two others were featured players.

Bebe Daniels has left the organization, though she is now a star with R-K-O-. Richard Dix has one more picture to make and then he too will be with R-K-O- regularly. Wallace Beery has gone over to Metro-Goldwyn-Mayer. Esther Ralston is now a featured player instead of a star. Emil Jennings has returned to Europe. Florence Vidor and Adolphe Menjou are no longer with the organization. The new stars have nearly all been brought into prominence through the talkies. Paramount has dropped a total of twelve players and added twenty-three on the West Coast, and besides that their eastern activities are to be accounted for.

Fox has materially increased its list of players by importations of stage talent. There are forty-two new actors under contract. Twenty who were under contract last year do not appear upon the current list. Metro-Goldwyn has made more changes in writers and directors than anything. They have kept their featured list pretty well intact and have added a large number. Warner Brothers show important additions to their contracted talent, and Pathe discloses a marked increase.

PICTURE MUSIC TREND VIEWED

(Continued from Seventeenth Page)

ganized permanent choruses of their own have preferred lists of singers upon whom they call from time to time.

The advantages of the permanent group are manifold, it is said. In the first place the selected voices are consistently good and because of constant rehearsal are well trained and have at their command a comprehensive repertoire. In scenes of any proportions, the chorus members can be made up as extras to mingle with actors and actresses of the production. In close-ups in the musical and dancing films, where pulchritude of a degree not found in the chorus is essential, the group can double in singing for those people actually seen, or the director can get an effect of off-stage singing.

Irritating problems in diction caused purely by microphone limitations can be worked out by the permanent groups. For example, Royce found one day in rehearsing the Fox chorus that much of the hiss which comes with a letter perfect pronunciation of "s" could be avoided by giving the "r" "z" sound. The word "caress" was sung "carezz" to much better microphone advantage.

"SPECIAL" OFFERED

Raymond McKee is seen and heard in a special talking comedy at the Fox Westlake, as a special added attraction for "The Studio Murder Mystery," Paramount's all-talking thriller, which is the principal screen fare. "The Studio Murder Mystery" was filmed by Paramount on the same elaborate scale as "The Canary Murder Case" and other films of this type. It has an all-star cast. Another feature included on the current Fox Westlake bill is the "Metro Movietone Revue," boasting an elaborate line-up of singing and dancing talent. "The Studio Murder Mystery" will be followed on Monday by "The Valiant," starring Paul Muni.

THE MAY CO.
Broadway, Eighth and Hill

With Sun-Tan Skins
Frocks of Pastel Chiffon
$79.50

Dusty pink, capucine, garnet, heaven blue . . . these are the water color pastels the fashionables choose for formal summer frocks—in cool, flattering chiffons. Perfect against sun-tan skins . . . that is the secret of their chic! The Gown Shop presents pastel chiffons in a specialized collection at $79.50.

Dusty Pink Chiffon
Exquisite! Formal ensemble with new flared skirt joined to sleeveless lace blouse at normal waistline. The three-quarter coat shows the jabot cape collar so chic, $79.50.



Navy Blue and Eggshell
One of the smartest combinations for the vacation and travel ensemble of flat crepe. The sleeveless blouse features the Paris detail of double pleated ruffles, $39.50.

The Smart World Vacations In
Tailored Crepe Ensembles
$39.50

Tailored with a dressmaker air . . . perfect travel ensembles, equally at home in town or country. Heavy lustrous flat crepe . . . scarf coat and plaited skirt complete with pleated eggshell blouse. Choose navy, black or exquisite pastels . . . $39.50.

(The May Company—Third Floor of Fashions)



Visiting Elks in 65th Convention Assembled!

The May Company extends the right hand of hospitality. With other members of the Los Angeles Retail Dry Goods Merchants' Association, we invite your ladies to attend a

Fall Fashion Preview

Wednesday, July 10—4 P. M.
Cocoanut Grove, Ambassador

Screen Stars Will Appear

Refreshments ..... Music

THE MAY CO

THE MAY CO
Broadway, Hill and Eighth

A Todd Ham of Virginia, Suh!

A real old southerner, suh! One of *the* Todds of old Virginia, those delicious baked hams that graced the most hospitable southern tables, peanut fed, garnished with candied sweets . . . now with other old southern favorites at the May Company! Grocery Shop, Fourth Floor.

Todd's Old Virginia Hams, about 12 lbs. average, now at the May Company, lb.....70c
Todd's Old Virginia Bacon, lb. 60c
Chapman's Smithfield Virginia Hams, lb. 70c
Oliver's Olde English Marmalade, lb. jar 29c
Oliver's English Jam, Black Currant, Gooseberry, Raspberry, lb. jar.....45c
Tall Orange Pekoe Tea, now, lb.....59c
Cliquot Club Ginger Ale, Pale Dry or Golden, 12 bottles $1.85
Welch's Tomato Juice, No. 2 can.....22c
Snow's Little Neck Clam Broth, 15c & 25c
Imported Grape Jelly, 3-lb. jar 69c
Sprats Elizebeth boneless sardines, ½ can 30c
Candied Grapefruit Rind in Grenadine, 1 lb. jar 55c
Salad Oil, quart can 45c
Sweetheart, 2 lb. can 45c

(Groceries—Fourth Floor)

THE MAY COMPANY'S 5 DAY JULY CLEARANCE FOR HOME

Dynamic Week-Long Climax of Value-Giving!---Share

Starting Monday!—On the stroke of 9. Stirring clearance! Maximum reductions on extensive lines of merchandise, together with special purchases, follow this store's determined effort to concentrate a month-long clearance into FIVE short, dramatic days! Plan now to be here Monday!

Use the May Company Easy Payment Plan. By this helpful service, it is easy to take advantage of these emphatic reductions . . . to furnish your home the "budget" way. Only a small amount down is necessary—you enjoy immediate delivery—and pay for your purchases conveniently out-of-income, with payments extended over period of time.

Ready Monday! Eagerly Awaited Semi-Annual Sale

Whittall Rugs---Less

Discontinued patterns of these famous Whittall Anglo Persians greatly reduced in a twice-yearly event! What enthusiastic selling this announcement will create. Values extraordinary for those who secure them. Plan to be here Monday—EARLY!

20%

Were	Size	Sale Price	Were	Size	Sale Price
$10.75	22½x36 inches	$ 8.60	$325	8.3x22.6 feet	$217.00
$16	27x54 inches	$ 12.80	$325	9x22.6 feet	$217.00
$25	36x63 inches	$ 20.00	$242.50	10.6x13.6 feet	$194.00
$54	4.6x7.6, now	$ 43.20	$215	10.6x12 feet	$160.00
$138	8.3x10.6, now	$110.00	$215	11.3x12 feet	$160.00
$150	9x12 feet, now	$119.75	$215	9x15 feet	$160.00
$259	9x18 feet	$207.20	$269.50	11.3x15 feet	$190.00

Gulistan De Luxe Oriental Replicas, 20% Less

Were	Size	Sale Price	Were	Size	Sale Price
$10	22½x36-in.	$ 8.00	$138	8.3x10.6	$110.50
$15.50	27x54-in.	$ 12.50	$150	9x12 feet	$120.00
$25	36x63-in.	$ 20.00	$215	9x15 feet	$172.00
$53	4.6x7.6	$ 42.50	$257	9x18 feet	$205.50
$96	6x9 feet	$ 77.00	$290	11.3x15 feet	$232.00

(The May Company—RUGS—Fifth Floor)



Extraordinary! 77-pc. Decorated

Salem Dinner Sets

Lovely dinnerware, service for 12! The "Salem" discontinued pattern of American semi-porcelain, regularly $27.80 for the set! A smart spray decoration of blue flowers with edges of blue . . . charming for the gracious dinner table!

$14.95

1—$35 Large Italian Vase...$17.50	50—$3.50 Roseville Vases....$2.25
1—$75 Italian Jardiniere $37.50	50—$2.95 Roseville Vases....$1.95
4—$19.50 Cellarettes $9.75	100—$1 Pottery Vases, irreg....69c
$3.50 Roseville Jardinieres ...$2.25	$145 Massive Satsuma Vases..$72.50

Discontinued Open Stock, 25%—50% Less

English Bone China — *American Semi-Porcelain*
Rosenthal China — *English Semi-Porcelain*
Noritake China — *Hollywood Pattern*

(The May Company—CHINA—Fourth Floor)



Special! Newly Arrived

Pottery Lamps

New arrivals featured at a low price! Unusual lamps! 5 or 6 types from which to choose—bases of glazed pottery in solid harmonious colors—shades of parchmentized paper in rich, blending effects! Regularly $9.95—you save exactly $3!

$6.95

$3.50 Boudoir Lamp and shade; pottery bases, colorful parchment-like paper shades $2.39

$7.50 Bridge Lamp and Shade; new and different; metal, standard ornate shaft, colorful shades...$5.45

$8.50 Junior Lamp and Shade; 3 or 4 styles included; shades laced top and bottom, metal stand..$6.45

$25 Table Lamp Base and shade; imitation Lalique Bases, ball shape; lights inside; richly colored harmonizing shade.....$17.95

$25 Table Lamp and Silk Shades; 2 light metal base, plated, all silk pleated and stretched shades, beautiful, $16.95

(The May Company—LAMPS—Fifth Floor)

Hot Weather! And This Gibson

Refrigerator

One of many Gibson models specially priced! Shining white porcelain-lined food compartments; corkboard insulation; strongly constructed hardwood case; 3-shelf, 4-door, front icer style and 125-lb. ice capacity are a few of its features! Regularly $80!

$57.50

Gibson Top-Icer	Gibson Front-Icer	Gibson Front-Icer
$17.95	$49.95	$29.95
White enamel lined! Two commodious shelves in food compartment; 50-lb. ice capacity. Reg. $21.95. Terms!	Porcelain lined! 3-door, front icer model with 75-lb. icing capacity. Corkboard insulated. Reg. $58.50!	Easy-to-clean porcelaid linings. 75-lb. ice capacity. Corkboard insulation. Regularly $35.50! Terms!

(The May Company—REFRIGERATORS—Fourth Floor)

Monday! 300 Pairs

Curtains

$1.59

Reg. $2.25! Part of a clearance event involving 1000 pairs curtains! 160 pair colored, figured marquisette in pastel tints; 60 pair fine pin dot marquisette with colored stitching on ruffles!

$3.95-$4.75 Ruffled Filet Net Curtain $2.95

$1.75 Tucked Marquisette Panels, 36 in. $1



200 pr. Ruffled

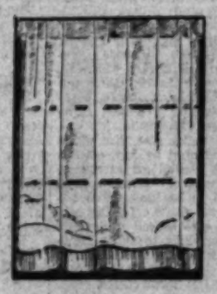
Curtains

$2.25

Usually $3.45 a pair! Plain white marquisette, ruffled marquisette and ruffled filet net in criss-cross style.

$1.95 Criss-Cross Marquisette Curtains $1.19

$4.95-$5.75 Novelty Panel Curtains $3.45



Marquisette

Panels, ea.

$1.19

$2 regularly! French ecru marquisette, deep bottom hem with bullion fringe; 48 inches in width; neatly made.

$8.95-$10 Imported Swiss Panels, ea. $6.95

$1.50-$1.75 Ruffled Curtains, pair 89c

(The May Co.—CURTAINS—Fifth Floor)

To Clear! Sparkling

Mirrors

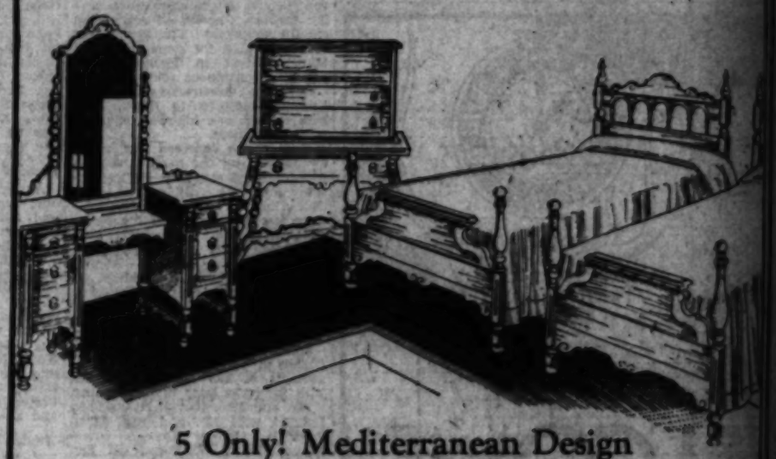
$11.95 18x40 Etched Venetian Mirrors....	$8.75
$5.50 12x24 Upright Venetian Mirrors....	$3.50
$7.95 18x41 Framed Colonial Mirrors....	$5.50
$17 19x41 Oblong Colonial Mirrors.....	$11.95
$13.95 18x30 Upright Col. Mirrors...	$10.95
$19.50 21x51 3-Panel Col. Mirrors.....	$14.95
$11.95 3-Panel Colonial Mirrors.....	$8.95

(MIRRORS—Fourth Floor)

Monday's Feature in Furniture Clearance

PURCHASE BED ROOM FURNITURE ¼-½ LESS

Foremost attraction in the July Furniture Clearance!—A clearance featuring $110,800 worth of suites and occasional pieces to sell at $48,786. To add fresh interest to this sale, we present Monday a remarkable, new purchase of bedroom furniture at actual savings of ¼ to ½. Please bear in mind that this sweeping clear-away embraces our entire stock of short lines and odd pieces. Limited quantities. Items subject to prior sale. (Easy Terms.)



5 Only! Mediterranean Design

4-pc. Bed Suites

In the furniture of provincial Spain and Italy, with its somewhat crude design dating back into the centuries, its mellowed antiquity, its brass hardware reminiscent of buccaneer days, designers found a happy inspiration for the typical California home. This suite in a characteristic antique walnut finish, and shows an interesting use of colinades in the head panel and elsewhere. Twin beds, 34-in. chest; 50-in. dresser or vanity, reduced from $310 to $159.75. Many other bedroom suites priced $39.95 to $750.

$159.75

A Few Typical Examples of the Many Unusual Savings

17—$130 3-pc. Colonial Hardwood Bedroom Suites	$64.95
10—$192 4-pc. Ivory Enamel Bedroom Suites	$89.75
1—$220 2-pc. Karpen Damask Living Rm. Suite,	$149.75
10—$153 7-pc. Walnut Veneer Dining Suites	$99.75
1—$328.50 2-pc. Mohair & Frieze Living Suite	$273.25
1—$326 Mohair & Frieze Chesterfield Sofa	$198
1—$387.50 2-pc. Mohair & Frieze Living Suite	$249.75
1—$120 2-pc. Tapestry-Covered Living Suite	$89.50
1—$194.75 7-pc. Wal. & Gumwood Dining Suite	$140
17—$170 7-Pc. Genuine Walnut Dining Suites	$115
1—$221.50 7-Pc. Wal. and Gum. Dining Suite	$167.50
6—$522.50 8-pc. Wal. and Gum. Dining Suites	$298
38—$35 Green Enamel Vanity Dressers	$17.50
91—$9 Green Enamel Bedroom Chairs to go at	$4.50
75—$39 Full or Twin-size Green Enamel Beds	$19.50
190—$14.50 Green Enamel Bedroom Chairs	$7.25

(The May Company—FURNITURE—Fifth Floor)

For Family Health!

Copeland Elec. Refrigerators

$185

You owe it to your family to safeguard their health and keep foods SAFE with dependable electric refrigeration. The California Model combines all the COPELAND advantages of silent operation, constant temperature and perfect refrigeration . . . at a special July Clearance price that puts it in reach of everyone.

$5 DOWN Makes it Easy to Own! California N-5 Copeland is a practical size for the average home or apartment. White enameled interior; 3 ice cube trays and cooling tray. $5 Down puts it in your home! Many other models . . . all available on EASY TERMS!

(ELECTRIC REFRIGERATORS—Fourth Floor)



See the New Exeel

Electric Cooker

This wonderful cooker roasts, boils or fries. Keeps foods or liquids chilled, too! Cooks an entire meal SAFELY in your absence. Nine colors.

$5.95

2-Burner Electric Hot Plates.....
2½ lb. Electric Irons.....
Electric Grills; boil, fry.....
$3.95 Elec. Toasters; 2-slice.....
Nickel-plated Waffle Irons.....
Manning & Bowman 7-pc. Urn sets .....

(The May Company—Fourth Floor)

General Want-Ad Section

Clearing House

Los Angeles Times

Part IV: 6 Pages
COVERING THE COUNTRY

Vol. XLVIII. SUNDAY MORNING, JULY 7, 1929.

J. BARNESON & CO.
MEMBERS OF
New York Stock Exchange
San Francisco Stock Exchange
San Francisco Curb Exchange
Los Angeles Stock Exchange
Los Angeles Curb Exchange
Chicago Board of Trade
ASSOCIATE MEMBERS
New York Curb
LOS ANGELES
Board of Trade Building
TELEPHONE TRINITY 6181.
Other Offices:
HOLLYWOOD
6362 Hollywood Blvd. HO. 3424.
SAN DIEGO
Union Title Bldg.
Oakland
Seattle
PRIVATE WIRES
To Chicago, Boston, San Francisco.

NOTICES—Of Special Interest

ELKS
GREETINGS!

GRAUMAN'S CHINESE

FOX CARTHAY CIRCLE

LOEW'S STATE

FOX CRITERION

Myron Westover
JUDGE
of the Superior Court
Greetings to
"Best People On Earth"

Elks!
Greetings!!
FROM
O. L. Egelman & Co.
248½ Wholesale Terminal Bldg.
VA. 8304

WELCOME ELKS
SHANNON CRANDALL
President
Los Angeles Chamber of Commerce

WELCOME ELKS
Dr. C. O. McBean

SPECIAL RATES FOR ELKS.
Gardiner Hotel Apts.
5165 FOUNTAIN AVE., HOLLYWOOD
Apts. for 2 to 6 people.
Everything furnished.
By day or week.
Commissary & cafe in Bldg.
Garage.

GREETINGS! ELKS!
WILLITS J. HOLE
114 Fremont Place

Welcome Elks! Wives!
ELZA BEAUTY SHOP
FEATURING
REALISTIC
Permanent Waves, $6
Original Creations of Wizard
SUITE 312 FORMAN BUILDING
Cor. 7th & Hill. VA. 0142.

Welcome Elks
FAGEOL MOTOR Sales Company
720 TO 770 EAST 9TH ST.

Greetings
TOM MAY
The May Co.

Welcome B.P.O.E.
D. W. PONTIUS
VICE PRESIDENT
Pacific Electric Railway

A Genuine Welcome
AND
Sincere Service
Awaits You At
BROCK AND COMPANY
813 W. 7TH ST.

GREETINGS
ELKS
Sou. Calif. Iron & Steel Co.

GREETINGS
B.P.O. ELKS
J. J. DOYLE

Greetings
BROTHER ELKS!
CARABA-WYNN OIL CO.
CHAS. S. CARABA
AX. 1136 VA. 0697
1004 E. SLAUSON AVE.

ELKS!
GREETINGS!
OXFORD APT. HOTEL
BEAUTIFUL, WILSHIRE DIST.
ATTRACTIVE AND HOMELIKE
608 SO. ST. ANDREWS PLACE.
Washington 1261.

GREETINGS
ELKS!!
R. O. CROWE
VICE-PRESIDENT
LOS ANGELES
Street Railway Co.
WE. 7211.

GREETINGS
B. P. O. E.
Howe & Haun Inv. Co.
339 N. BEVERLY DR.
BEVERLY HILLS. OX. 8111.

WELCOME ELKS!
De Mille Manor
THE IDEAL APARTMENT HOME IN HOLLYWOOD
MRS. O. W. RYON, MANAGER
2034 North Argyle Ave.
ONE BLOCK NORTH OF FRANKLIN AND EAST OF VINE.

WELCOME ELKS
RAY APTS.
DESIRABLE APARTMENTS HOMELIKE AND ATTRACTIVE
IN HOLLYWOOD
Near Sunset Blvd. at Vermont ave.
4637 Melbourne ave., Hollywood.
OLympia 2543.

Compliments
OF
Stanley Visel
Attorney-at-Law
Los Angeles

GREETINGS
FROM
JUDGE
R. MORGAN GALBRETH
MUNICIPAL COURT
Member of 99

J. D. MARTIN
Scenery Rentals
4114 Sunset Blvd.
OL. 4811

GREETINGS
BROTHERS
FROM
CHARLES RUBIN
ATTORNEY
Quinby Bldg.
Seventh at Grand
Suite 414. TU. 5420.

Welcome B.P.O.E.
H. C. Smith Mfg. Co.
INCORPORATED
LOS NIETOS, P. O. BOX 2.

COMPLIMENTS
OF
Mr. & Mrs.
Erwin P. Werner

GREETINGS
ELKS
J. B. MANDEL
ARTHUR M. GEDIMAN
ATTORNEYS
229 N. Broadway. MU. 9430.

HOTEL STOWELL
416 S. SPRING ST.
275 Rooms
275 Baths

THE CITY IS YOURS
ELKS
RICH MFG. CO.
IRON FOUNDERS. FIRE HYDRANTS
WATER WORKS EQUIPMENT
3035 SANTA FE AVE., VERNON.

Welcome Elks
SPANISH HACIENDA
Mr. Kenneth Nef
2306½ Graciosa
NO. 6786

SPECIAL RATES TO ELKS
RAINBOW HOTEL
1323 BOND ST.
3 blks. W. of Figueroa. off Pico.
Bath and radio in every room.

WELCOME ELKS
THEATRE MART
"Luna—The Man in the Moon."
A COMEDY OPERA
Book by ALICE HARNEY
Music by SOL COHEN
July 15-24. 8:30.
805 Juanita ave. OL. 2951.

ELKS
YOUR BROTHER FROM
Paris--Rome Cafe
GREETS YOU
LUIGI TINTI, 1640 N. WILCOX.

Greetings
BROTHER ELKS
FROM
DR. F. C. DIVER
FORMERLY OF NEW MEXICO
3431 LEIMERT PL.
VE. 6330
Res. 1497 W. 43 St. VE. 3895.

GREETINGS!
B. P. O. E.
KELLEY
KAR
CO.
"WHERE GOOD CARS COST LESS"
1225 S. FIGUEROA ST.
WE. 3018.

SUNSET FIELDS
PUBLIC GOLF
3 18-HOLE COURSES
THE FIRST NATIONAL ELKS GOLF TOURNAMENT WILL HOLD THEIR QUALIFYING ROUND HERE JULY 6 & 7.
From Elks' Temple west on Wilshire to Crenshaw. Follow Crenshaw.
5 minutes' drive to course.
VE. 8282.

COMPLIMENTARY
TO
THE AMERICAN LEGION

WELCOME ELKS
Church of the Immaculate Conception
West 9th st. and Valencia.
Sunday mass, 6, 7, 8, 9, 10, 11 a.m.
Rev. Francis J. Conaty, Pastor.

LOST, FOUND, STRAYED—And Stolen

BAG lost, black, by V. E. Ashdown, near 207 S. Catalina. Monday night. Finder welcome to cash, but loss of other contents great inconvenience. Please return to above address.

BILLFOLD lost containing checks, currency & receipts. Reward. Owner can be reached inside. Reward. WY. 2965 or WY. 2966.

BILLFOLD lost, containing currency & receipts. Reward. Ad. 1222.

COAT lost, man's blk. coat, July 4, W. Main, Compton. New. J. R. Franklin, 957 S. Burlington. DR.8825.

DOG, large light brown shepherd collie, clipped, part of white on neck, collar, 2 old lic. numbers attached, strayed from Wilshire & Wilmer. Reward. Mrs. Ennis. DR. 2109 or DU. 2401.

DOG lost, SMALL tan & white female, Australian shepherd. Bobbed tail. Ans. to name Peachie. $100 reward. 4037 Bryson Drive, Inglewood. Ph. OL. 7541 or Inglewood 1274-J.

DOG lost, police, female, black with tan markings, collar. Last seen Wednesday morning. 519 N. Roden Dr., Beverly Hills. Reward. Phone OX. 2096.

DOG lost, small red Pekingese, female, from 637 Ocean Front, Santa Monica. Ans. to name Sing Foo. $25 reward. No questions asked. Phone Santa Monica 238-87.

DOG lost, red-brown French terrier, shaded off to tan, tip of tail under part; short hair, bob tail, male, very evenly marked, answers name "Brownie." Reward. OR. 3199.

DOG—Black & white wire-haired fox terrier, female. Strayed from 14151 Chandler Blvd., Van Nuys. Return to above address or phone Van Nuys 828. Reward.

DOG lost, Germ. sheepherd female, from Slauson & Western. Mouse color, wide black strip on tail. Very timid & highly nerv. Rew. VE. 8629.

DOGS lost, blue-star English shepherdess, answering to Boston, and wire-haired terrier, black spot; called "Big Boy." Reward. MO. 19978.

DOG, white poodle, 1 side eye, 1 brown; children's pet. Deaf & slightly lame. Lost 4 days ago. Please return to 1248 E. 48TH ST. Reward.

DOG, large male police, vicinity Hollywood Blvd. and Vine. Answers to name "Nick." Gl. 2416. Reward.

DOG lost, wire-haired fox terrier, female, black and white, name Jerry. Reward. $50. 6695 Delongpre.

DOG lost, female black sheepherd collie. Child's pet. Reward. Ph. Garden 1396. 1112 Spencer St., Gardena.

DOG—Brindle boxer, male, lost on collar with short chain attached. Reward. Ph. OX. 3029.

DOG, Boston terrier, male, dark brown & white, answers to Gus; land lic. lost July 4. Rew. UN. 2497.

DOG, Boston brindle bull, lost in Glendale. Answers to name of Buck. Liberal reward. Call WE. 4781.

DOG lost, Beverly Hills, June 24, male Boston bull, license 28768. Phone OXford 0-1.

DOG lost, white spitz male, very senile, baby crying for pet. Please return. Reward. HO. 19978.

DOG lost, male police female, Mexican, 70781. Reward. OR. 6810.

DOG lost, monogrid collie, on sale day. Reward. Call at 1220 E. 42d ST. Phone AD. 1262.

DOG—Female, black & white Boston bull called Princess lost. OX. 2829.

DOG, airedale, collar with tag, Name of R. Kinsman, No. 12543. Rew.

DOGS (2) found Friday, setters. Phone Santa Monica 32114.

DOG lost, police, large size, answers name of Rex. Reward. Main 7294.

DOG, Fri. Collie male, Child's pet. Rew. 538 W. 80 St. AX. 4905.

DOG lost, collie, 3rd & Spring, city. Reward. Call WE. 7277 Monday.

EARRING, gold, filigreed hoop, lost on Grand Blvd., near Glendale Theater, Glendale, July 4. Call N. Hollywood 1788. Reward.

PUR lost, silver fox. Reward. WH.4256.

GLASSES lost Sat. Regt. room on 7th floor of Chamber of Commerce Bldg. Reward. Call Sat. 12.

GLASSES in brown leather case, with name & Glendale address, lost nr. 2440 & Raymond Ave. Rew. SE. 6193.

GLASSES lost Tuesday, shell rim glasses with cord ring, no case. Reward. VA. 7537.

GLASSES, child's, in brown purse, Redondo beach, early 3. Please notify 203 S. Catalina, Redondo Beach. Rew.

HANDBAG, lady's brown leather, cont. return; ticket to No. Dakota, glasses, etc. Liberal reward. No questions asked. Ft. 2007.

KEYS in black leather case on Wilshire bet. Fig. & Alvarado. Call WE. 8182 or AX. 3171. Mr. Burton.

NATURALIZATION papers lost. E. Schwartz, 1126 Broadway, El Paso.

NECKCHAIN lost, topaz pendant, on Ave. 37 & Dayton or W. car or 5th & Bdwy. Heirloom; sentimentally valued. Reward. Ph. CA. 6674 before 9 a.m.

OPERA glasses lost Wed. evening between Talt's Cafe, West 6th, Criterion Bldg., or 1st Nat. Bk. Bldg. Reward. Ph. OX. 5734.

PIN lost, diamond brooch, between Palm Dr., Beverly Hills and Plymouth Blvd., near Wilshire. Liberal reward. Ph. OR. 5734.

PIN lizard, lost June 28, Jefferson & Main, Kentucke. Rew. HU. 3233.

POCKET-book lost, black leather, on Main between 6th & 7th. Contains personal cards, Dr. Ross Moore. Reward. OR. 3129.

PURSE lost, July 4, Laguna Beach, containing initialed dia. set wedding ring, money & misc. articles. Rew'd. Address M. box 244, Times Office.

RING, diamond, lost Sun., in or at Dragon Bath, house of Surf at Ocean Park. Lib. reward. OR. 8999.

WATCH, lady's white gold, "Warick," Friday. VE. 2987. Reward.

POLLY MORAN Will Give Liberal Reward

Dog, white Sealyham male, dark spot over right eye, built low and chubby, crooked front leg. Seen Monday at Vine & Franklin, Hollywood. Phone HE. 07784.

LOST—At Manhattan Beach, white bulldog, heavy collar with Albany, Ore. license; answers to name of Pat. Reward. Call Alhambra 3080-J or AX. 0139.

WILL lady in green dress driving Ford sedan who found brown leather Cordova handbag on Garfield Ave., Alhambra, call Alhambra 3610 or HO. 5492.

LOST, flexible bracelet, diamonds & onyx, $1000 reward. Ph. Santa Monica 21669.

$50 BILLS (10) in Grand Central Mkt. or near 6th & Spring. Reward. GR. 74655.

SPECIAL NOTICES—Miscellaneous

DESIRE to form 5-piece girls' dance orchestra. Need violinist, saxophone, banjo, and drummer. Further inf. call No. Hollywood 1131 eve.

Baths and Massage —3-A

BATTLE Creek method; colon irrigation, diet, massage. Elderly or invalid. Trained nurse. Your home, L.A. & M.D. ref. AZ. 0497.

MASSAGE
130 S. Broadway, Room 421. Hours 10-9. Open Sunday.

TURKISH BATH, MASSAGE, ELEC. & Steam Baths, Exp. nurses. 356 S. Bdwy., Suite 215. TU. 1926. Chiro. & Chiro. Trtg. 10-5:30. Sun. 10-1. & Eves.

MISS Cab. sweats, chiro. Hrs. 10-8. Sun. 11-6. 424 S. Bdwy. Rm. 312. TU. 6496.

CABINET baths, mass. & chiro. treatments. 236 Black Bldg., 228 W. 4th St. 10-8. Sun. 10-1.

SUN RAY, chiro., massage, elec. and steam sweat. 342 S. Bdwy. Rm. 316. Hrs. 9 to 8:30. Closed Sunday.

MASSAGES, expert nurse, chiro., violet ray treatment. Hours 10 to 6. 512 No. Harvard. HO. 7286.

SUN RAY MED. VAPOR SHOWERS. LATEST METHOD. 307 S. HILL ST., ROOM 320. HRS. 10 to 7.

FOR SALE—Reclining cabinet, chair. Also massage table, bars. WA.0580. Want masseur small invest. req.

SWEAT baths without failure, a specialty. 1404 N. HIGHLAND AVE. HE. 04776.

ALLIE LEWIS, massage and baths. Hrs. 1 p.m. to 9 p.m. Open Sundays. 1251 PINE, Apt. 104, Long Beach.

TRAINED nurse, turkish, mass. 510 Pay Bldg. 326 W. 3d. 10 a.m.-8 p.m.

INGITIVE, Swedish massage. 223 Union League. 2nd & Hill. VA. 0270.

SCALP mass. & manicuring. 9th and Bdwy. Rm. 812, Orpheum Bldg.

MASSAGE, SCALP & FACE. 1324 W. 11TH ST. APT. 1. CAR.

MASSAGE, RUSSIAN GRADUATE NURSE. 1107 W. 10TH. DU. 2128.

MASS. cab. shower health trmts. 10-10. Sun. 8. WA. 9327. 676 S. Vern't.

STEAM shower, baths, and massage. 527 Black Bldg. 10-1. Sunday 10-4.

MASSAGE, LIGHT MANIPULATIONS. 307 S. Hill St., Rm. 208. Open Sun.

ELECTRIC cab. baths & massage by grad. nurse (colored.) HU. 8274.

TURKISH bath and massage, exper. nurse. 1216½ W. 7th. FI. 0374.

MORSE SPECIAL TREATMENTS SALT GLOWS. MASSAGE DR.0374

MASSAGE Cab. bath, asst. Reducing, Hrs. 9-6. 1216½ W. 7th. FI. 0374.

REAL Breed. mas. Fine atmos. 249 Pay Bldg. 224 LONG BEACH.

SCIENTIFIC mass., cab. baths, elec. 1107 S. 7th St. Rm. 207. Long Bch.

MASSAGE

Rm. 2348
REEVES & Graves, electric mass. 2348 Pay Bldg. 224 Long Beach.

Nurse-Masseuse
OL. 7216

BWED. mas. Swed. mech. exercises. Hrs. 10-8. 522 W. 7. Long Bch.

EXPERT European masseuse. 307 W. 3rd St. Apt. 1. Hrs. 10-7. Sun. 10-1.

ELECTRIC cab baths & massage. Rm. 207, 321 W. 3rd st. Hrs. 10-7. Sun. 10-1.

Medical —3-B

CONSULT DR. SHORES
501 Paramount Bldg. 323 W. 6th St. Specialty, deafness, head noises, hay fever, asthma, rheumatism, eczema, piles, epilepsy, goiter, nerves, blood, skin, liver, stomach, bowels, bladder, kidneys. Hyper specialty, 25 years. Hours, 11 to 7. Sat. 10 to 2.

Reliable Physician
CHRONIC URINARY & SPECIFIC BLOOD DISEASES BETTER SCIENTIFIC TREATMENTS. EARLY DIAGNOSIS AT LOWER COSTS. Blood & urine tests. Dr. Irwin, M.D. Hours 10:00 a.m. to 7 p.m. 701 S. SPRING. Rm. 10-12. Prom.

DISPENSARY. (Graves Memorial) of State University of California. 178 E. Broadway. A charitable organization for the relief of Daily injured (except Sundays) clinics in medical and surgical diseases and all eye, ear, nose & throat. Operations. Admission hours, 12 to 1.

MAN DOCTOR
Spec. 30 yrs. New methods. Quick results. Rs. free. 219 Douglas Bldg. 3rd & Spring.

Sanatoriums. Hospitals, Etc.—3-C

LOS ANGELES SANATORIUM—Acute and chronic alcoholics successfully treated by Hydro-Electrotherapy, massage and diet. Expert operators. Calls & trips. Reasonable. Quiet location. Steam heat, hot & cold water. Large grounds. 728 East 108th St. Phone KI. 1148.

DORE SANATORIUM. MONROVIA. Chest diseases. 626 to 630. Grad. nurses. Sun baths. Scientific care. Ozone quartz lamp, tile baths. Sherwood oak floors, beautiful grounds. physician in charge.

ARBOR REST HOME
Elderly people, invalids and convalescents. Most beautiful part of Glendale. Highest, healthiest part of Glendale. 1509 E. LEXINGTON Phone Glendale 67272.

INTELLIGENT, conscientious care given elderly ladies, comfortable home on beautiful street in near-by foothills. Reference. Moderate charges. Address X. box 598, Times Branch.

EL Retiro Ballestrom sanatorium, studio, board & bath. Grounds are ideal. Diet, $50 mo. up. 327 W. Regent st., Inglewood. YO. 1327.

BOARDING home for elderly women or convalescent. Excellent care. Best food. $100 mo. & up. DU 2980.

SANATORIUM & home for aged. Experienced care. 1013 W. 54TH ST.

HAVE 5 room home, beaut. grounds, care for 1 or 2 people. Rea. 2803.

SPECIAL diet & care given, as rec. by phys., home. Douglas 6176.

Foot Specialists —3-M

CORNS, Bunions, Ingrowing nails. All ailments of Human Foot Treated. Dr. Collier, 1707 Burlington Bldg.

INGROW NAILS, foot wart, any foot ailment treated. No pain. 333 W. 6th

Theatrical —3-P

I WANT YOUNG LADY
ABOUT 19 YEARS
FOR RECOGNIZED
VAUDEVILLE ACT
Must play piano, sing, dance.
APPLY IMMEDIATELY
TO BUD MURRY, 3636 BEVERLY BLVD. RM. 7. COLLINS ACT.

UNDERWRITING needed for high class light operatic productions, eastern capital behind us. Trade Mark Established. Quick action important. Ph. TU.3813

WANTED, 18 exp. chorus girls for new cafe floor show. Apply 8:30 to 9 at Fischer's, "The Step-Inn," 1726 HAYWORTH AVE.

PROFESSIONAL PORTRAITS, special this week, $6 per dozen. Studio, 745 S. Broadway. Mitchell Studio.

TRAVEL OPPORTUNITIES—Land, Water, Air —3-R

Lovers Of The Sea

Especially those interested in South Sea Islands. four months' cruise on private yacht, now being organized. Accommodations open for limited number of persons with 1st-class references. For particulars address W. box 328, Times Branch.

YOUNG man, experienced driver, wishes trans. to Detroit in exch. Rate exchanged. Ft. Gl. 4716. 9 a.m.-5 p.m.

N.Y. Soon. Take one. Help drive & pay own expenses. Studs. L. Wells. MU. 3101.

YOUNG man wishes to drive east for transportation. Ref. Karl Von Lasmen. Ph. OL. 4908.

YOUNG man, college education, will drive for congenial family planning tour, for expenses. GL. 9013.

GOING to Salt Lake, Denver, Okla. July 15 or 20. Will take 1 pass. Share exp. Ref. 1848 Arm. Ct.

PARTY driving to Chicago week of July 15 wants man or couple help drive Reb. car. GL. 6464.

LEAVING July 15, auto trip north. July 12, want 1 driv. for trans. Address M. box 245, Times Office.

NEW ORLEANS, college man will dr. southeast for trans. Milton, 6119.

2 YOUNG men want to go East. Exp. drivers. MO. 19486.

TEXAS, young man will drive for transp. Refs. Douglas 2181-M.

PT. Lady take 1 or 2 dry, for transp. Address M. box 174, Times Office.

SEATTLE, take one to drive for trans. Rm. 305, ANGELUS HOTEL.

DENVER, July 5, lady to drive for transp. Roberts, DR. 1186.

COLLEGE man will help drive and share exp. to Georgia. Ref. OR.6737.

LADY with Chev. coupe wants driver for trans. to S. Fran. AT. 5119.

WILL share cost of trip to Chicago Address X. box 218, Times Branch.

ON vacation, Yosemite Moris, daughter, wt. 2 girls. Comp. Help dr. AX. 2961.

DRIVING Buffalo, take 1 help drive for transp. Ph. L. 2469?

EXP. lady driver wishes drive to Ohio for transportation. WE. 6440.

GENTLEMAN going Europe wants passage east as driver. Sterling 6473.

AUTOS FOR HIRE—With or Without Driver —3-S

CHRYSLER sed. Auto-lib. Well informed. Trans. L. A. to Frisco, $15. WE.3963

T-T Cab, limousine. low rates. Rt. day or mo. Own drivers. DU. 6662.

LATE Packard 7-pass. sed. Lic. & ins. careful driver. Lowest rate. WY.4463

NEW Buick sedan, $1.50 hr. & up. With driv. 12 yrs. in bus. NO. 1429

SEDAN or roadster, day or week. $100. HOLLYWOOD RLSN. HO.6545

PACKARD straight 8, $125 per day. WA. 5043. DR. 9099. Ask for ROY.

NEW PACKARD 8 sed. LOW RATE. CAREFUL CHEST drives. RM. 8748.

NEW 1929 PACKARD TOURING CAR. Owner drives: low rates. OL. 1612.

Specialties for Women —3-T

Bare Leg Mode
Why shave and encourage the hair growth on your limbs? We will remove unsightly hair and discourage the growth at small cost to you, making your summer at the beach a pleasure. Phone VA. 7084.
THE DUO WAY, INC.
904 Consolidated Bldg. 8th & Hill.

Beauty —3-WA

WHY LOOK OLD
Why have BAGGY MUSCLES? DEEP LINES AND WRINKLES? Why not use the IMPORTED FRENCH OIL we use PERMANENTLY eliminate and remold your face to give you a youthful complexion and appearance. Trial treatment ¼ price. The New Improved System. MOTHER'S ELECTRIC FACIAL. 2302 BLACK BLDG. TU. 1940.
RIVIERE
PERMANENTLY REMOVES
SUPERFLUOUS HAIR
With The Electric Needle
2305 W. 6th. Opposite Elks. DU. 2021
BEAUTIFUL HANDS
Beaded Mystic Hand Oil $1. Liver Spot Remover $2.50. Pore Tightener & Fillings dissolved. PEGGY MYLIN Facial Shop, 1846 W. 7th. WA. 4784.
REDUCE the systemwise way; no diet, 5 hours at Dr. Israel, 9934 FRANCIS. nr. Vermont & 104th.
WIGHT Reducing. Internal Baths. Battle Creek Methods. GL. 0679.

Hair —3-WB

Artistic Croquignole—$6
GENUINE NESTLE CIRCLINE, $6
Comb like natural curly hair. —Shampoo & Set, 50c. $1
Catherine Compton
927 S. Hill. 9th floor. VA. 4308.

Banish Gray Hair
Without dyes or chemicals of any kind. The original color permanently restored to gray and faded hair by strictly natural method. Dandruff, falling hair and scalp infections effectively remedied.
Louvaine System
902 Braun Corp. Bldg., Los Angeles
THE ROSE GRAY SHOP
SPECIAL THIS WEEK
CROQUIGNOLE WAVE, $5
617 W. 7th st. Rm. 222. TU. 8179.

Miscellaneous —3-WG

TAKARA
HYGIENIC POWDER
for feminine hygiene; a soothing, cooling and cleansing wash. 50c & $1 per package. For sale at all Owl and other drug stores.

PERSONALS—Business

RESPONSIBLE refined couple in real estate business will look after house, grounds, pay bills, collect rents, repairs, etc., bond for faithful performance in exchange for rent as caretakers during period; be in L.A. certain. Address Y. box 309, Times Branch.

EXCEPTIONAL opport. for a doctor, osteopath or chiropractor to acquire a well established (miners) tavern and (original) hotel. Unlimited possibilities unlimited. Address M. box 1, Times Office.

YOUNG man, single, refined, experienced, stranger, desires share home or apt. small congenial family. Will pay $30 mo. Operator, Cal. Address M. box 247, Times Branch.

$2000 will buy investment paying 15% per annum monthly. Will sacrifice to buy back within year if not satisfactory. Want to use money in biz. only reason for selling. Address box 334, Station C, L. A.

ADVENTURE, $100,000 mineral deposits. Have location. Proofs. Buyer. Want partner with $2000 & ability to trip Mexico. Address M. box 236, Times Office.

WANT orphan girl of Gentile parents, 14-15 yrs. & healthy for adoption, after trial. Childless couple. Inquire 1400 Huntington Dr., So. Pasadena. Calif.

HAVE YOU AN OLD PHOTOGRAPH you wish copied. We specialize in copying old photographs of deceased persons. Reproductions can be made from any original. MITCHELL STUDIO, 745 S. Broadway.

ELDERLY party to aid financing building loan in exchange for permanent home & care, including private bath. Address Y. box 1, Times Branch.

YOUNG man, chauffeur-comp., secy. Educated. Speaks French. Knows glass language. Care deaf. Been to Europe twice. Will trav. Refs. Address M. box 229, Times Office.

WANTED to buy, clear imp. resid. & bus. prop. Send full par. up to $10,000 to join me in nursery & seed house and chicken farm. Have 15 acres of land, nursery stock & hot beds & a business we'll secure at Rosecrans in the San Fernando Valley. Am 38 yrs. old; long experience & good health. References exchanged. Write for appointment. Address Z. box 345, Times Branch.

FRANK PATRICK O'MEARA, oldest living member FRANK ROBERTS, formerly of Pietermaritzburg, Natal, S. Africa, communicate with the Standard Bank of S. Africa, 24-27 Wall st. N. York City, in handwriting with photo and you will hear of something to your advantage.

TO MANUFACTURER

WE SELL YOUR PRODUCTS TO JAPAN AND ASIA AS YOUR AGENTS. Write for particulars. KOORI TRADING CO. 324 S. Spring. L.A. Call VAn 4940.

PUBLICITY man or woman wanted. Wonderful position for creative mind. Need concern now. Growing fast. Phone OX. 2191 for appointment. Small inv. necessary to insure permanency.

WONDERFUL opportunity, need $5000 to $10,000 to start tract in city of Las Vegas, will accept sum of $2,500 at $1,250 per acre, cash. Address X. box 1016, Times Branch.

MONTANA land & mortgage owners, over holdings inspected at reasonable charge. Years' experience. Leaving soon for Reid, C. G. Reed, Hotel California, Glendale. Depart. 5111.

MAN of best family would appreciate financial assistance, best of security, big bonus for loan of $70 for 70 days. Address X. box 1, Times Office.

STORIES WORTH $1,000 WANTED. 10,000 words. Copyright protect. $1 Hollywood typing service. Special rates to authors. 6262 de Longpre. HO. 1129.

WILL sacrifice my 2½ acres in city of Las Vegas for $475, must have cash. Address X. box 364, Times Branch.

SILVERWARE

Repaired, replated, refinished. Resick-Mabry Mfg. Co. WE. 8742.

LADY, well qualified as secretary or companion, desires position in refined home. Will travel. Sterling 5111. Address M. box 215, Times Office.

HAZARDOUS man wants work of any kind. Bookkeeping experience, good driver, A-1 reference. Address M. box 244, Times Branch.

SOCIAL center inviting single ladies and gentlemen to enjoy bridge, dance, etc. Delightful environment. Reasonable.

LICENSED woman chauffeur, will drive your car by hour or day. Reasonable. Phone Hills pathways 1-W-1.

ELC. large 1929 Ford truck, $79.50. Will sell on trade for anything. Also other bargains. Call 1017 Pershing Sq., Bldg., L.A.

WANT $100 loan for 1 year, will pay family turn. for. Inv. $1.50 per $5 bonus. $70 monthly. 6262 de Longpre.

ARE you troubled with your real estate holdings? If so, see me. I can sell or exchange it for you. Call Mr. Hall, Ex. 2-1-1 or Ex. 2-9-7-1.

MAIL & phone stenographic & notary service. 607 W. 7th st. Ground floor. TU. 1-1-1-1.

WORRIED? Business problems? Poor investments? Confidential. Address box 347, Times Branch.

LADY about to lose her home will exchange car, diamond, for $1,000 equity. Ho. 6147.

GENUINE PARCHMENT LAMP SHADES STRETCHED ON FRAMES TO ORDER. OX. 6241.

BRIDGE A to Z, exp. inst., class 50c. Private lessons. Social play every Sat. afternoon. Prizes at last. OR. 5307.

UNITY Practitioner, results in prosperity & success. Helena Zoldee. 638 S. Hope. MO. 6121.

GAS GARAGE, 50% membership available at attractive price. Address X. box 370, Times Branch.

EXPERT Beach Club at Santa Monica. Owner leaving State. Address 604 Grant Bldg. MU. 2963.

HOLLYWOOD C.C. life membership for sale. For sale. Address X. box 283, Times Branch.

YOUNG woman, exp. driver, will drive your car to Chicago. Short trips. Best of care. MO. 19486.

FOR SALE—Deauville Beach Club special life membership cheap. Evenings, 6641.

BRENTWOOD Golf Club membership, unexpired. Address W. box 380, Times Office.

THE BEACH CLUB & Los Angeles C. C. membership for sale. Address X. box 1778, Times Branch.

LADIES learn to drive. Lessons by expert. Will drive for you. Reasonable. Phone AX. 2-1-1-1.

LADY wishes someone to capitalize simple powder & buff creation. Address Box 1, Station C, L. A.

DUNE club membership for sale. 20 miles from L.A. Also small and deep lot on Ocean Front. Ho. 1290.

HAVE a GOOD and big wages. Easy to learn. National "job experience" way. Free Student Employment dept. Night School Mon. and Thurs. from 7 p.m. Call or write for booklet.
NATIONAL AUTOMOTIVE SCHOOL
4008 S. Figueroa st.

Bridge-Practice. HO.5930

Wilshire Country Club Membership. Address Box 378, Times Branch.

DEAUVILLE Beach Club founder life membership. 7221 Fay. MU. 6090.

SAN GABRIEL Golf Club. Make offer. Address W. box 317, Times Branch.

CALIFORNIA C.C. membership cheap. Address W. box 378, Times Branch.

BEA Breeze Club, life membership transf. for sale. Address X. box 369, Times Branch.

BEACH CLUB membership. Address X. box 369, Times Branch.

BEA Breeze Club membership transf. for sale. Address X. box 369, Times Branch.

BRIDGE lessons and practice afternoons and evenings. EX. 4847.

WOMAN desires position in office. Address M. box 378, Times Office.

BEA Breeze Beach Club membership. Address X. box 369, Times Branch.

BEA Breeze Beach Club life membership transf. for sale. Ho. 6699.

CABANA Club membership. Address W. box 378, Times Office.

CONFIDENTIAL MAIL BOX, $1 MO. 210 Wright-Cal Bldg. 4th & Hill.

FAMILY LAUNDRY, 10 lbs. 50c. 424 Bryson Rd., 2nd St. East. TU. 0393.

Inquiries. Missing People —4-A

$10.00 REWARD

For the present address of Claude Borzier, Rex Crenshaw, R. M. Arnold, Phillip R. Cooper, G. G Grenet, James J. Devlin, Ivan R. Gillespie, Toland Glassell Gardner, Grant Gilbertson, Walter M. Hartman, Oliver J. Franklin, Leroy A. Douglas, Harold H. Davis, Albert R. Green, M. Davis, A. J. Jackson, Harrison M. Landon, Harrison M. Landeau, Douglass Larman, Martin, Charles Loftis, George L. Love, Stanley S. Kenny, Charles Purna, W. C. Martin, Frank Ryder, F. W. Cole, James H. Neal, Frank J. Rogers, H. C. Roberts, Stanley Edwards, C. A. Pollock, George Rosenfeld, George Rush, R. E. Stewart, Claud Tweedell, Charles J. Zacavitch, Manuel Thomas, M. F. Stuart, Henry A. Wilson, Fred A. Walker.
NATIONAL AUTOMOBILE INSURANCE COMPANY
724 So. Spring St. Trinity 4811.

W. M. BENNETT begs write. Address W. box 524, Times Branch. Yr. adv.

PERSONALS—Business

HAPPINESS, SUCCESS

SPIRITUAL PSYCHOLOGY
Supreme Happiness. Contentment. Success also given you readily. VOCATIONAL PSYCHO-ANALYSIS of your life will reveal what is best to do in any undertaking. Success in business, love, marriage, health, domestic happiness and all affairs in life. Hrs. 11 to 5:30. Thurs. eve. by appointment. Closed Sun. Call today. Special analysis $1.
INTERNATIONAL INSTITUTE OF PSYCHOLOGY
1924 W. Sixth Street
Corner Westlake avenue

ALCOHOLISM

CREBO 2-DAY TREATMENT
Relief confidently accomplished in 24 hours with immediate health improvement. No narcotics used. Best references.

NARCOTIC ADDICTION

3-DAY ACTIVE TREATMENT
No hypodermics used. Total hospital time 3 weeks. Unusually comfortable surroundings.
HEALTH SERVICE INSTITUTE
DR. DAE 118 E. RAMSEY ST.

Old Mission Gun Club IN OLD MEXICO

Is the talk of the town.
Members will be taken for a short time at $50 and on easy terms. If you enjoy fishing, swimming, hunting or real good times in general, join this club now.
FREE SPACE FOR CABINS
OLD MISSION GUN CLUB
1017 PERSHING SQ. BLDG., L.A.

A GOOD CLUB MEMBERSHIP

Will give you and your family a great deal of wholesome pleasure. We know the best clubs. Terms if desired. Reas. and legal. Est. 1920.
NATIONAL PSYCHO-ANALYSIS
719 Detwiler Bldg. TR. 9939.

WORKING partner wanted with now to $10,000 to join me in nursery & seed house and chicken farm. Have 15 acres of land, nursery stock & hot beds & a business we'll secure at Rosecrans in the San Fernando Valley. Am 38 yrs. old; long experience & good health. References exchanged. Write for appointment. Address Z. box 345, Times Branch.

FRANK PATRICK O'MEARA, oldest living member FRANK ROBERTS, formerly of Pietermaritzburg, Natal, S. Africa, communicate with the Standard Bank of S. Africa, 24-27 Wall st. N. York City, in handwriting with photo and you will hear of something to your advantage.

TO MANUFACTURER

WE SELL YOUR PRODUCTS TO JAPAN AND ASIA AS YOUR AGENTS. Write for particulars. KOORI TRADING CO. 324 S. Spring. L.A. Call VAn 4940.

PUBLICITY man or woman wanted. Wonderful position for creative mind. Need concern now. Growing fast. Phone OX. 2191 for appointment. Small inv. necessary to insure permanency.

WONDERFUL opportunity, need $5000 to $10,000 to start tract in city of Las Vegas, will accept sum of $2,500 at $1,250 per acre, cash. Address X. box 1016, Times Branch.

MONTANA land & mortgage owners, over holdings inspected at reasonable charge. Years' experience. Leaving soon for Reid, C. G. Reed, Hotel California, Glendale. Depart. 5111.

MAN of best family would appreciate financial assistance, best of security, big bonus for loan of $70 for 70 days. Address X. box 1, Times Office.

STORIES WORTH $1,000 WANTED. 10,000 words. Copyright protect. $1 Hollywood typing service. Special rates to authors. 6262 de Longpre. HO. 1129.

WILL sacrifice my 2½ acres in city of Las Vegas for $475, must have cash. Address X. box 364, Times Branch.

SILVERWARE

Repaired, replated, refinished. Resick-Mabry Mfg. Co. WE. 8742.

LADY, well qualified as secretary or companion, desires position in refined home. Will travel. Sterling 5111. Address M. box 215, Times Office.

HAZARDOUS man wants work of any kind. Bookkeeping experience, good driver, A-1 reference. Address M. box 244, Times Branch.

SOCIAL center inviting single ladies and gentlemen to enjoy bridge, dance, etc. Delightful environment. Reasonable.

LICENSED woman chauffeur, will drive your car by hour or day. Reasonable. Phone Hills pathways 1-W-1.

ELC. large 1929 Ford truck, $79.50. Will sell on trade for anything. Also other bargains. Call 1017 Pershing Sq., Bldg., L.A.

WANT $100 loan for 1 year, will pay family turn. for. Inv. $1.50 per $5 bonus. $70 monthly. 6262 de Longpre.

ARE you troubled with your real estate holdings? If so, see me. I can sell or exchange it for you. Call

WANTED—HELP—Male

Miscellaneous —10

A SPLENDID OPENING FOR AN
ADVERTISING MGR.
IN LOS ANGELES

This position is with a general merchandise organization and requires a man experienced in advertising department operation and direction.

If you are now serving as an assistant to an advertising manager your application will be favorably considered.

The position offers a field of development for the individual and an opportunity for promotion unhampered by any similar organization.

Your letter of application must contain a brief resume of your salary expected. All information will be treated confidentially. Address Mr. H. M. Byllesby & Co., 111 W. Monroe St., Chicago, Ill.

2 MACHINISTS, $1 hr. Weather strip man, 9-oce work. Turret lathe hand, 70c hr. Die maker, 80c hr. Diesel engineer, $1.00 hr. & bs. Sheet metal worker, 87 cts. Brake mechanic. Ornamental iron worker, 70c hr. Body & fender man, 81 hr. Pipe welder. Auto. Employment Co., 722 S. Hope. Stenographer, $30 wk. Chick-en picker, $20 wk. Porter & elevator man, $85 mo. Married truck driver, $25-$30 wk. House mover, $5 day. Ice cream maker, $125 mo. 3 camp feeders, $80 mo. 14, Spring Arcade Bldg. 317 1st.

Valet, A-1, 1st Class

Shave man, not over 40 yrs. of age that knows local prospects and is able to produce 1st-class local references. Must understand shaving and manicuring, where employed now, and make himself generally useful about residence, which has employment as chauffeur. Prefer to travel, but not necessary. Suitable living quarters furnished but must go own washing. Reply stating age, experience & wages in 1st letter. Address Z, box 365, Times Office.

MEN WANTED

We are starting our season's campaign with a tremendous line of HOLLYWOOD HOSIERY IN SELLING. Our men are enjoying fine profits.

This is a Beach Year

Call at 521 S. Western ave. before 11 a.m. Ask for Mr. Bryan.

OLD established concern needs a high-grade man of good appearance and character; $75 to start. Chance of age, ambition to succeed in a permanent position of trust & responsibility. Applicant must be well recommended. Reply in own handwriting, stating age, married or single, experience, references. Address Box 1, Times Branch.

MAN with $10K cash security can obtain permanent employment. Must be prepared take charge new county for Stock Salary $40 wkly. & commission; with satisfactory experience not necessary but must be reliable. Address M, box 221, Times Office.

GENERAL accountant, one with full road experience preferred; must be educated in Spanish language and capable of translating Spanish to English and vice versa; answer in own handwriting, stating age, past experience, references and salary expected. Address M, box 263, Times Office.

PERMANENT

GENTLEMAN with personality to meet people; splendid opportunity; connection with old corporation is wanted. Will coach right party in investment trusts. Add. Box 2, Exhibit Department, 1151 S. Broadway.

ESTABLISHED manufacturer wants graduate engineer with experience in designing, testing, etc. Permanent position for right young man. Reply fully, giving training, experience and other qualifications. Address E, box 2, Times Branch.

RECORD CLERK, $150. Relief cook, $150. Vegetable cook, $150. B. & B. 3 yrs. exp. $100. B. & B. Man & wife, ranch, $100. Dairy hand, $75 & found. Dishwasher, $70. Porter & elevator man, $75 mo. Porter & janitor, $75 mo. Janitor, $75 mo. Chick-en picker, $20 wk. Porter & elevator man, $75 mo. Married truck driver, $25-$30 wk. House mover, $5 day. Ice cream maker, $125 mo. 3 camp feeders, $80 mo. 14, Spring Arcade Bldg. 317 1st.

EXPERIENCED DINING-ROOM CAPTAIN for Catalina Island. Apply MR. CLOVER, 1000 S. Flower st. Do not apply unless fully experienced.

SALESMAN with auto, comm. & office basis; must be familiar with automobile accessory trade. Apply 1823 W. Pico. Mon. bet. 8:30-9:30 a.m.

BUSINESS college of H.S. vocational agricultural, 6 or 11 weeks. Good salary plus tuition and board. Call 1:30 to 4:30. 426 S. Spring.

CHRISTIAN advertising and reportorial beginners wanted. Community weekly. Address M, box 247, Times Office.

YOUNG man who is interested in learning a business. Small salary to start. Good future opportunity. Address M, box 247, Times Office.

DISTRIBUTORS for eastern States wanted, new invention, 6 proved success, no competition. Rm. 1110, 215 E. Colorado, Pasadena.

AUTO HELP, Plowman. Grossers. Serv. Sta. Opers. Tire Changers. Where? Ask Mr. Wheeler.

Ken Clarke's (Agcy.) 425 W. 16 st.

WANTED, young man to assist in his office and to travel; must have car; permanent position. Address M, box 247, Times Office.

WANT man who owns car to drive and help salesman. References exch. Call 8:30 to 9 a.m. Tuesday only. 1700 Times Branch.

LIVE WIRE LANDSCAPE SALESMAN; EXCELLENT FIELD FOR RIGHT MAN. PR. NORTH HOLLYWD. 1017

WANTED, man for traffic & service department. Apply MOTHER BROS., 6300 Sunset Blvd.

JAPANESE salesman. Must drive and speak English well. Drafting. Address M, box 271, Times Office.

1ST-CLASS MEAT CUTTER
ALSO ALL-AROUND BUTCHER
APPLY 230 S. MAIN ST.

LEARN metallurgy, all branches, assaying, cyaniding, XRAY. 8 Spring.

EXPERIENCED TIRE CHANGERS. No others need apply. 925 S. Main.

MEN, outside work, permanent, neat app. 548 S. Spring. Rm. 529.

FIRST-Class saddle horse stablemen. Address M, box 105, Times Office.

MAN with motorcycle; good pay; steady work. 813 Lin-ley Place.

WANTED—HELP—Male

Miscellaneous —10

REPRESENTATIVE—

VACANCY

Our institution of unexcelled standing has a vacancy for a man of high caliber, who believes he could earn $5000 or more dollars a year if he had the opportunity and was properly trained. Applicant must be between 30 & 50 years of age, clean-cut, truthful & honest, be well dressed, steady and dependable. For interview phone for appointment, TR. 0555, or call 501 Inter-national Bldg.

CHOCKEY clerk, reliable, long hours. 4363 Prospect, cor. Talmadge.

DRUG clerk, young man, registered or assistant. Call 1:30 to 4:30 p.m. 1700 Times Branch.

WANTED—MAN FOR ROOM HELP. TROY LAUNDRY, 1400 S. MAIN.

Store and Office —10-A

BKPR., COST ACCT., MFG. EX. $175
Stock & bond bookkeeper ..$160
Bookkpr., part time, A-1 ..70c hr.
PAINTER-3A METAL, A-1 EXP. ..$200
Sales mgr., bonded, knows Los Angeles ..$300
Shoe slp. mgr.-buyer.. Arix. $300-$400
Asst. cr.mr. insr., country ..$150
Stock clerk, exp. ..$100
STENOGS. 22-30, city, etc. $135-$150
Interest computer, bank ..$150
Stenog.-typist, bank ..$125
Clerk, cash & door, Arizona ..$140
Stenog., work with Mills, Arix. ..$150
Sales, miller, exp. ..$200
Stock clk., whole, paper ..$150
Collection teller, exp. ..$135-$140
Night cash. exp. ..$150
Chief janitor, 30-40, active ..$150
Surveyor-in-training ..$150
Stenog.-bookkpr. 25-30 ..$125
Draftsman, oil field exp. ..$175
Time study, syst. mech. eng. ..$175
Design engr. for power co. ..$250
Sketch draftsman, chemical ..Open
Machinery design & layout ..$300 up
Structural steel detailer ..$200
Solicitor, exp. petroleum eqp. ..Open
Control engineer, tech. $2-$3 a day
ELECTRIC MFG. CO. ..$200
Mgr. ready sales ..$400-$7
Lubricating oil salesman ..Open
Ill. radio, elec. appliances ..Open
SALES PROMOTION MANAGER, Exp. Adv. Chamber of Commerce Bldg.

BUYER, gents' hotel supplies ..$175
Stenog.-bookkpr. (25) ..$175
TEMP. Jr. acct. 20-30 ..$150
MKPR. Auto exp. Studbkr. ..$150
JR. MKPR. Tire co. ..$150
STENOG., bilingual ..$125-$150
ASST. credit man, married, 27 ..$125
STENO. biller, R.R. exp. ..$150
TEMP. STENO. Oil exp. ..$150
EXPERT. biller, 25-30 ..$125
PERT. correction clk. ..$135
BANK BOOY. MINX. ..$170
PUBLIC stenog. ..$150
FURNITURE stock clk. ..$150
MECH. draftsmen oil mfr. ..$150-$175

SIGN
TWIST drill operators ..Open
HOTEL information clk. ..$85
JR. teller, bank ..$100
PERT. correction clk. ..$135
BANK BOOY. MINX. ..$170
PUBLIC stenog. ..$150
FURNITURE stock clk. ..$150
MECH. draftsmen oil mfr. ..$150-$175

TWIST drill operators ..Open
HOTEL information clk. ..$85
JR. teller, bank ..$100
PERT. correction clk. ..$135
BANK BOOY. MINX. ..$170
PUBLIC stenog. ..$150
FURNITURE stock clk. ..$150

CREDIT man, jewelry ..$150
Acct., adv. mgr. ..$150
Acct., adv. mgr. ..$150
Instructor, Bakersfield ..$175
Acct., semi-senior ..Open
Stenog. ..$150
Stenog. ..$150
Acct.-stenog. ..$175
Stenog. ..$150
Stenog. ..$150
Sales, steel or mchy. ..$150
Draftsman, mech. ..$175-$200
Cashier ..$150
Clerk, cash & door, exp. ..$125
Los Angeles Comm. Service (Agcy.)
207 Van Nuys Bldg., 5th & Spring.

DRAFTSMAN, machine-paint, exp. $200
CREDIT man, jewelry stg. ..$200
STENO. beginner ..Open
STENO. ..$150-$160
STENO. ..$150-$160

Experienced Linoleum SALESMAN
APPLY 8:30 A.M. EMPLOYMENT OFFICE, 7th FLR.
Broadway Dept. Store, Inc.

LINEN SALESMAN
THOROUGHLY EXPER.
APPLY 8:30 A.M. EMPLOYMENT OFFICE, 7th FLR.
Broadway Dept. Store, Inc.

WEST. SPEC. Mach. Sales ..$175
STENO., YOUTH ..$125
STENO., YOUTH ..$130
PANEWOOD Miller ..$130
COMPTOMETER opr. ..$
CROCKERY clerk, beginner ..$110
CREDIT and TRAVELING AGENCIES, INC.
215 W. 5th St. Room 1 Ground Floor

MAN familiar with pool of construction of store furniture and fixtures. One capable of estimating cost accurately. Permanent position for right party. Salary determined by ability. Apply giving qualifications. Address W, box 271, Times Branch.

SECRETARY & collection dept. manager, in a large real estate office, only one experienced & capable of taking full charge need apply. Good salary & commission basis. Apply before 10 a.m. Monday, 508 NATIONAL CITY BANK BLDG.

MAN familiar with modern household furnishings. Past experience as buyer for furniture store preferred. Good salary & commission. Address W, box 272, Times Branch.

EDUCATIONAL EXECUTIVE COMPANY has Branch Mgr. (Agcy.) Y. & Rubicam-stenog. Bank or Law Ex. ..$150
Collector with Car ..$150
A-1 Bookkeeper, Publishing ..$150
Bookkeeper, under 30 ..$120

ACCOUNTANT with cost work training and experience in auditing methods, statistical, analytical, executive duties, ambitious, aggressive, salaried position with future. State age, experience, salary expected. Address M, box 247, Times Branch.

MAN FAMILIAR WITH GENERAL MERCHANDISE, THAT WOULD BE INTERESTED IN PURCHASING AN INTEREST IN A CHAIN OF MANAGING MEN & WOMEN, ODDLY UNDERSTAND HOW TO KEEP LABOR DOWN, ETC. APPLY EXT. 2 & 11 A.M. EMPLOYMENT OFFICE, 7th FLR. Broadway Dept. Store, Inc.

STOREKEEPER & accountant, large mining co., meth. stores ..$250
Oil chemist, analyst ..$200
Mech. draftsman, oil co. ..$200
Mech. draftsman, design ..$200
Oil tool draftsman ..$200
Struct. steel draftsman ..$150
Young elec. eng. draftsman ..$150
Salesman, exp. ..$150
Orgc. dept. mgr., Sunset Press ..$200
Nimmons Bros. (Agcy.) 629 Towne st.

HOTEL clerk, $110. Married, orchard man, $1 day. Man & wife (cook), $100-$75. Miller, 40 acres, $100 & found. Miller, $110. Married orchard man, $1 day. Man & wife (cook), $100-$75. Miller, 40 acres, $100 & found. 16. Milker

WANTED—HELP—Female

Household, Domestic —11-D

PATTEN'S Employment Agency, 321 West 3rd., Western Mutual Life Bldg. Experienced German or Hungarian cook, $110. Good cook & waitress, Swiss trained Eng. or French, $100-$65 (friends preferred.) Experienced waitress for high class home. Pasadena, $100. Fountain maid, assist. butler, fond of children, $85. A-1 2nd maid, $90. Residence laundress, assist with other work, $65. Experienced governess, well educated, understands music, speak good English, $110 up. A-1 butler, hand, $100. Good housemaid, assist butler, $100. A-1 couple, butler H.M. & cook, $225. Good generals can also be placed.

WOMAN, general housework, cooking, no laundry. Must like children, account part care 1 child. $20 mo. Private home, bath, 2 in family. Also car married 3rd & La Brea, off at Chevy, or Wilsh. bus. 619 S. Citrus.

COOK & MAN; upstairs maid, $75; 2nd girl, $60; 3 downstairs, 3 in family, $90; couples, priv. fam., $150-$200; gen. maids, city & suburban, $60-$90. All nation. Sperry Agy. 304 So. Broadway. ROOM 210.

COOKING & SERVING. 20 lesson course, $25. Enroll now while low rates are in effect. The Let's Eat School for training domestic help. MELRUTH'S 1525 S. Westmoreland 5571.

COOK, butlers, personal and second maids. Positions waiting for trained students from the

MOTHER'S helper, room and board, $60. GR. 6349. 514 Cahuenga.

WOMAN, gen. housework, cooking, no laundry. Must like children, account part care 1 child. $20 mo. Private home, bath, 2 in family. Also car married 3rd & La Brea, off at Chevy, or Wilsh. bus. 619 S. Citrus.

COOK & MAN; upstairs maid, $75; 2nd girl, $60; 3 downstairs, 3 in family, $90; couples, priv. fam., $150-$200; gen. maids, city & suburban, $60-$90. All nation. Sperry Agy. 304 So. Broadway. ROOM 210.

COOKING & SERVING. 20 lesson course, $25. Enroll now while low rates are in effect. The Let's Eat School for training domestic help. MELRUTH'S 1525 S. Westmoreland 5571.

COOK, butlers, personal and second maids. Positions waiting for trained students from the

MOTHER'S helper, room and board, $60. GR. 6349. 514 Cahuenga.

YOUNG girl, white, mother's helper, 2 home nights. 2519 Lucerne Blvd.

LADY for housework, no Sunday nights. 618 S. Dorothy. AP. 3044.

WHITE girl, downstairs work, plain cooking, $30 per mo. WH. 7638.

RICH maid, 2 adults, gen., $75. German Accr., 406 S. Main.

MARRIED woman for apt.-hse. work in exch. for apt. 141 N. ORAND.

GOOD maids, $75. Hollywood Employment, 6262 Sunset. GR. 6349.

STUDENT to assist, lor rm. with bath, board & room wages. OR. 7110.

EFFICIENT girl over 18. Mother's helper, 2 children, $25; no Sun. WH. 1858.

CHEERFUL girl under 30, H. hswk. & cook for girl 19; 85 week. HO. 6318.

Hotel, Restaurant, Club —11-E

WANTED, cook for coffee shop. In reply give age and details of previous experience. Address M, box 178, Times Office.

WANTED, two 1st-class waitresses, must be exp. Apply Sunday or Monday, Mission Cafe, 4300 Melrose ave.

YOUNG girl waitress, 9 to 6:30; exp. 2146 Santa Fe ave.

Professions, Vocations —11-F

NURSES WANTED

Grad. surg. supervs., out, $115. R.B. Grad. surg. beach $110. R.B.I. Grad. nite supervisor ..$100. R.B.I. Grad. T.B., out ..... $100. R.B.I. Grad. gen. nite, city ..$80. R.B.I. Grad. gen. day, city ..$80. R.B.I. Grad. surg. city ..... $90. R.B.I. CENTRAL REGISTRY & NURSES HOME OF L.A. (Agcy.) 328 W. 17.

Nurses —11-G

GRAD. gen. nite hosp. city, $90 R.B. GRAD. gen. day duty ..$80 R.B. Grad. gen. nite, city ..$80 R.B. GRAD. gen. day Dr. city ..$85 R.B. GRAD. gen. nite, city ..$85 R.B. GRAD. nite sup. city, $100 R.B. Superv. Dept. (Agcy.) 328 Towne av.

WANTED, young lady, modern fiction writer. Salary & commission. State experience & all details; give phone number in 1st letter. Box 207, Park Hotel.

EXPERT marceller with Beverly Hills following. Splendid opportunity for good operator. Harper Method Shop. 6262 Sunset.

WANTED: Slide colorist, art ability, some experience, high school education, steady work. Address W, box 381, Times Branch.

WANT teacher of book-keeping & 1st subjects. Apply by letter only. 1131½ E. 4th st., Santa Monica.

NURSE, physiotherapy (train's & exp. to share offices with M.D. MU 5810.

PERS. nurse, active, young, quiet. Address M, box 199, Times Office.

DESIRABLE pos.—Best hospitals. Drs. & Nurses' Reg., Agy., Ferguson Bldg.

Investment Required —11-K

EXP. masseuse for Dr. off. Sm. inv. Acady Mus. 424 S. Bdwy., Rm. 312.

WOMAN to manage lunch, ice cream & candy business. OL. 9683.

WANTED—HELP—Male and Female

Miscellaneous —11

TO salesmen or to salesladies that CAN PRODUCE BUSINESS steady work all thru Southern Calif. Go where you like, take orders for ELECTRIC hot dog machine. No sample case to carry, just order blank. You make $5 cash right on the spot each order. Address Box 143, Oxnard, Cal.

WANT refined middle-aged couple to assist in management of apt.-house in exch. for apt. Husband empl. elsewhere. No children. Frederick Arms, 434 S. Boylston st. Call 9-11 a.m.

WANTED: Competent well recommended couple for general housework & driving, in country. Apply 957 Idaho st., Beverly Blds., between 9-12 a.m. Monday.

WANTED—Japanese couple, man cook, woman maid, gentleman's country home, good wages. Must have good references. Address Box 1, Times Office.

WANTED, couple, man cook, woman maid, gentleman's country home, good wages. Must have good references. Address Box 1, Times Office.

WANTED, man & wife, Wilmire Bl. apt.-house. 620 S. Kenmore.

EXP. man & wife, country club, etc. German Agcy., 406 S. Main. M. 2346.

MARRIED woman for apt.-hse. work in exch. for apt. 141 N. ORAND.

GOOD maids, $75. Hollywood Employment, 6262 Sunset. GR. 6349.

STUDENT to assist, lor rm. with bath, board & room wages. OR. 7110.

EFFICIENT girl over 18. Mother's helper, 2 children, $25; no Sun. WH. 1858.

CHEERFUL girl under 30, H. hswk. & cook for girl 19; 85 week. HO. 6318.

Hotel, Restaurant, Club —11-E

WANTED, cook for coffee shop. In reply give age and details of previous experience. Address M, box 178, Times Office.

WANTED, two 1st-class waitresses, must be exp. Apply Sunday or Monday, Mission Cafe, 4300 Melrose ave.

YOUNG girl waitress, 9 to 6:30; exp. 2146 Santa Fe ave.

Professions, Vocations —11-F

NURSES WANTED

Grad. surg. supervs., out, $115. R.B. Grad. surg. beach $110. R.B.I. Grad. nite supervisor ..$100. R.B.I. Grad. T.B., out ..... $100. R.B.I. Grad. gen. nite, city ..$80. R.B.I. Grad. gen. day, city ..$80. R.B.I. Grad. surg. city ..... $90. R.B.I. CENTRAL REGISTRY & NURSES HOME OF L.A. (Agcy.) 328 W. 17.

Nurses —11-G

GRAD. gen. nite hosp. city, $90 R.B. GRAD. gen. day duty ..$80 R.B. Grad. gen. nite, city ..$80 R.B. GRAD. gen. day Dr. city ..$85 R.B. GRAD. gen. nite, city ..$85 R.B. GRAD. nite sup. city, $100 R.B. Superv. Dept. (Agcy.) 328 Towne av.

WANTED, young lady, modern fiction writer. Salary & commission. State experience & all details; give phone number in 1st letter. Box 207, Park Hotel.

EXPERT marceller with Beverly Hills following. Splendid opportunity for good operator. Harper Method Shop. 6262 Sunset.

WANTED: Slide colorist, art ability, some experience, high school education, steady work. Address W, box 381, Times Branch.

WANT teacher of book-keeping & 1st subjects. Apply by letter only. 1131½ E. 4th st., Santa Monica.

NURSE, physiotherapy (train's & exp. to share offices with M.D. MU 5810.

PERS. nurse, active, young, quiet. Address M, box 199, Times Office.

DESIRABLE pos.—Best hospitals. Drs. & Nurses' Reg., Agy., Ferguson Bldg.

Investment Required —11-K

EXP. masseuse for Dr. off. Sm. inv. Acady Mus. 424 S. Bdwy., Rm. 312.

WOMAN to manage lunch, ice cream & candy business. OL. 9683.

WANTED—HELP—Male and Female

Miscellaneous —11

TO salesmen or to salesladies that CAN PRODUCE BUSINESS steady work all thru Southern Calif. Go where you like, take orders for ELECTRIC hot dog machine. No sample case to carry, just order blank. You make $5 cash right on the spot each order. Address Box 143, Oxnard, Cal.

WANT refined middle-aged couple to assist in management of apt.-house in exch. for apt. Husband empl. elsewhere. No children. Frederick Arms, 434 S. Boylston st. Call 9-11 a.m.

WANTED: Competent well recommended couple for general housework & driving, in country. Apply 957 Idaho st., Beverly Blds., between 9-12 a.m. Monday.

WANTED—Japanese couple, man cook, woman maid, gentleman's country home, good wages. Must have good references. Address Box 1, Times Office.

WANTED, couple, man cook, woman maid, gentleman's country home, good wages. Must have good references. Address Box 1, Times Office.

WANTED, man & wife, Wilmire Bl. apt.-house. 620 S. Kenmore.

EXP. man & wife, country club, etc. German Agcy., 406 S. Main. M. 2346.

MARRIED woman for apt.-hse. work in exch. for apt. 141 N. ORAND.

GOOD maids, $75. Hollywood Employment, 6262 Sunset. GR. 6349.

STUDENT to assist, lor rm. with bath, board & room wages. OR. 7110.

EFFICIENT girl over 18. Mother's helper, 2 children, $25; no Sun. WH. 1858.

CHEERFUL girl under 30, H. hswk. & cook for girl 19; 85 week. HO. 6318.

Hotel, Restaurant, Club —11-E

WANTED, cook for coffee shop. In reply give age and details of previous experience. Address M, box 178, Times Office.

WANTED, two 1st-class waitresses, must be exp. Apply Sunday or Monday, Mission Cafe, 4300 Melrose ave.

YOUNG girl waitress, 9 to 6:30; exp. 2146 Santa Fe ave.

Professions, Vocations —11-F

NURSES WANTED

Grad. surg. supervs., out, $115. R.B. Grad. surg. beach $110. R.B.I. Grad. nite supervisor ..$100. R.B.I. Grad. T.B., out ..... $100. R.B.I. Grad. gen. nite, city ..$80. R.B.I. Grad. gen. day, city ..$85

TO LET—APARTMENTS—
Furnished

Miscellaneous —21

LIVE

At Hotel Glendale and Apartments
Fireproof
Glendale, Calif.
Apartments with kitchenettes, single and double from $25 to $65. Rooms from $30 to $75.

COME AND SEE THEM.
THE NELLMAN
824 SO. BERENDO at WILSHIRE
Triple, Deluxe and Bachelor Apts. Cool and cool. Ideal home for summer. Twin beds with Beauty Rest mattresses. Large Dinettes. R-S-V
exclusively.
SUMMER RATES PREVAIL.
TREMONT APTS., 641 S. Berendo st., Wilshire district. Spacious and modern accommodations, elevator service, all outside rooms, abundance of sun, and air. Attractive single rates, $40 to $75 per month. Ex. 3111. 8445

$25—433 S. Hope—$35
Large cool apts., 1 blk. to Biltmore. MODERN 3-rm. apts. at Sunland, $15 mo. Invalids welcome. Nice. TU.6340

$25—NEW 3rd apts. Overlooking Hollywood Bowl. 1310 Prospect, HE.3139.
E. 9th, DE. Mod. dbls., close in, 2017 blk. GOOD APTS., 329 California.

West and Northwest —21-A
THE WINDSOR
Apartment Hotel
COR. 7TH & CATALINA. DU. 72417.
HEART OF WILSHIRE DISTRICT.
Single & dbls. Each apt. an individual home. Complete uniform hotel serv. Dining r. & commissary.

RUTHONIA APTS.
JUST OPENED
4-RM. SUITES DE LUXE. Only 4 choice apts. left. Unfurnished, with twin & dbl. beds. Finest furn. apt. homes in Wilshire dist. Spacious living r., dinette, sunroom, tiled bath, shower stalls, all ex. built-ins. 241 S. GRAMERCY PL. EX. 7202.

THE NEW JAMES W. COE APARTMENTS, 407 S. Gramercy Pl. Wilshire dist. Exquisitely Furnished. Respectable Homes for Respectable People. Singles, Doubles, $40 UP. Take N. Car on W. 7th to 4th & Gramercy. Miss Rice supervising. Mrs. Meeks, Manager. FI.3258.

ARDMORE APTS.
HOLLYWOOD-WILSHIRE DIST.
$50 Singles & doubles $75. Up.
STRICTLY MODERN
Block suite. Tree onto park. Corner Ardmore & Beverly Blvd.
NORTH OF BEVERLY BLVD.

DELPHENE MANOR
1240 6TH AVE.
Brand new spacious singles and duplex with twin beds, beautifully furn. Refined atmosphere. Radio connections. Frigidaire. Elevator. Hdwd. strings.

El Patio Apartments
114 So. New Hampshire.
Beautifully furnished double apts., with bedroom and dinette. Sun decks, booths on roof. Refined atmosphere.

THE TRAYMORE
B AND H CAR SERVICE
525 S. RAMPART
LARGE SINGLES AND DOUBLES
Elec. refrig., steam heat, daily serv. Nicest Private Park in City.

ALLENDALE ARMS
Beautifully furnished apt. & dbl. apts. Ideal summer location in quiet residential dist.; near Wilshire. Elec. refrig., phone & extras incl. $775 W. 6th st. at Norton. L. car.

A REAL HOME
In a residential dist. Beaut. new 2 & 3-rm. apts. Latest in every detail for those desiring home of refinement. Reasonable rates. Maid serv. free car. Gramercy or Manor. 1327 S. Gramercy Pl.

THE BROWNLEIGH
520 SO. ST. PAUL AVE.
2 BLKS. W. OF FIGUEROA. CAR.
Looking for a home? Refriz., sunshine, view, accessibility, quietude, serv. Keys cost. Visitors Welcome.

IRVING APTS.
626 SO. WESTLAKE. Dfiead 2083.
FRIGIDAIRE. EXTRAS INCLUDED
Lge. sel. dbls., newly furn., quiet. Conven. refined. 1 blk. Westlake Pk.

$37.50 Brand New $42.50
Beautiful Casa Inez
Artistic outside apts. Frigidaire. Stwr. Fine view, near Ambassador. Service. 1102 S. Mariposa. F. I. cars.

THE EL CAPITAN
9797 Franklin Ave., Hollywood. Comfort, luxury, refinement at reasonable rates. Singles $60 mo. Doubles $35 up. All extras incl. Ph. GR.2407

New Library Apts.
Opposite new library on Flower. Very close in. Strictly first-class. 1010 W. FLOWER. PI. 8181.

$70 Dbl. Apt. Incl. Extras
Spacious rms., 3 large closets, twin beds, all furn. 2423 S. 3rd, cor. st., 1 blk. W. of La Brea. AT. 3747.

$30 Chatsworth Arms $40
Beautifully furn. shower, lowest rates in this exclusive dist. 247 N. NEW HAMPSHIRE. DU. 71177.

ROYAL PALMS APTS.
$45-$65. Just opened. Most luxurious. Many exclusive features. Extras incl. 1518 S. WILTON PLACE.

ACACIOUS airy single, extra large dinette, refrigerator, living room, 1 blk. to Wilshire bus, 7th car. 2670 BUDLONG PLACE (4a Bet.)

ENT. ST. NEW ELECTROLUX REFRIGERATOR. Close in. Lg. sun porch, dinette, shower, tile, serv. Close in. Lge. sun porch, dinette, shower, tile, serv. Close in. L. ga., part incl. C-D car. Alvarado Apts., 447 S. Hartford st. AT. 3111.

$37.50 Frigidaire $40
Exq. apts. Among dist. Catalonia. Inv. r. cafe. 1151 S. New Hampshire.

$30 1513½ W. Pico $35
New Stove Apts., tile drawing-rms., carpet, radio, maid serv., walk. dist.

$28 Tartaglia Apts. $28
Clean, nicely furn. apts. See them. Walk dist. 248 S. Fremont. C car.

BEVERLY VIEW
Spanish dbl. 2 sml. tile baths. Twin beds. $4. Incl. 302 N. ALEXANDRIA.

BEAUTIFULLY furn. or unfurn. apts. in exclusive neighborhood. Large living-rms., bedrooms, elec. refrig. 141 S. ARDMORE. DU. 78141.

ARDMORE ARMS — $45
Nice, well furn. sunny dbls., all outside rms., real bedrm. & wall bed. 326 S. Ardmore. L. car.

REFINED young lady wishes to share apt. with young business woman, living room, Westlake dist. Address Box 1238½, Times Office.

MOD. liv.-rm., bedrm., tile dinette & bath, bk., some furn. $35. 2026 Cleveland.

$45—Large dbl. Frigid. ovenlg. tile bath, sink, stwr. 2128 S. Ridgely Dr. Apt. 1. Washington L. car. Open.

$30 Grace Apts. $32.50
Ovenlg. 1212 S. Bonnie Brae. P. car.

HOOVER ARMS Apts. All rms. extra incls., free pk., quiet Wils. dist. nr. parks, churches, golf, sch. DR. 3274.

3 RMS. & dinette, pecrm., tile bath, Beautiful furn. $45. Unfurnished, $40. Elec. refrig. 2325 N. Alexandria.

$32.50 NO. UP. $8 WEEK UP
Beautifully furnished, lovely, maid, phone service. 407 S. HOPE.

$32.50 up. apts. & dbls., or Westlake Park. Stv. amusements rm. Turquoise Apts., 631 S. Bonnie Brae. H.-D. car.

$28.50 UP. IN WILSHIRE
Apts. Ovenlg. 256 S. Catalina. S car
$35 UP, apts., gas, lge. pb., tile bath, shower, ovenlg. COPLEY SQUARE. 8 car. 710 TIN-HOUSE. 1110 LEXARE.

4 LARGE airy RMS., attractively furn. Frigidaire. Reasonable. Wilshire dist. 520 S. CORONADO.

$45. 2-story, 4-rm. duplex, semi-furnished, beaut. screened, patio & disappearing beds. 427½ N. VENDOME.

$45 UP—ESPANA; NEW
Frigidaire 4262 W. 1st st. DR.6969

BEAUTIFUL 2-room furn. apt., all conveniences; 2 to Echo Park. $35. 1139 LOGAN ST.

$32.50. LARGE cor. singles, overlg. furn., tile bath & shower, bkfst. nook, 8 car. 155 S. MANHATTAN.

WILSHIRE APT. 3 rms. furn., new maid service, gas & electricity. $70. 2054 Dunsmuir. WE.4945.

NEWLY furn., mod., walk. dist., reas. 323 N. Grand, also in Holywd. 1423 Cahuenga.

$30. mo. or by the week. L.A. gas inc. Mod. single, $25 mo. pb. service. 2940 San Marino st. N. of V. car.

ARMED APTS., 5416 LEXINGTON. MODERN. Nicely furnished. Plenty of sun and air. Summer rates.

3 RMS. & bath, priv. fam. Rent reas. Call Sun. R. car. 504 S. Normandie.

DR. Free refrig. 3 rms. & bath. 2 car line. Rent reas. 2304 S. ARLINGTON.

LADIES only $25 and $30 mo. Cozy singles. 845 N. Hellotrope Ct. 2856

PLEASANT front rm. suitable for 1 or 2. Gar. 616 S. Burlington. EX.0701

WANT REFINED YOUNG WOMAN TO share apt. with same. Ref. W. 0106.

FRIG. COOL quiet, stylishly mod. apt. The Lucia Apts., 1211 S. LAKE ST.

$35—SINGLE apt., 8th front, nicely furn. P. or red car. 1437 TOBERMAN.

$35. Very sdy. apts. Chamberlain Apts., 3720 Maryland st. N. Bway. D car.

$40 up. Roxbury Arms. Sels. dbls. Frig. Apt. 8 Pico nr. Western. 2946 W. 14.

3-RM. rear. Nicely furn. $45. Near L.A. High. 1236½ S. Mullen Ave.

EMPRESS. A quiet house for quiet people, close in, reas. 1237 Shatto st.

3-RM. beaut., lite, sun., pb., overlg. Reas. Up-to-date. 1619 S. Bscul. D car.

NEW HELDO. beautifully furn. sgle. apts., shower, 1087 GRATTAN

TO LET—APARTMENTS—
Furnished

West and Northwest —21-A
$35 UP
Singles Doubles
AND
Bachelors
In the most beautiful part of the city, and everything new.
EL SERRANO
Represents everything in up-to-date Apartments.
You Will Want to Move
If You See Them
Take "F" car, get off at
St. Monica & Western
Walk 2 blocks to
1025 N. SERRANO
Gladstone 4897.

$40 MONTH
BIG 3-ROOM APTS.
$60 MONTH
FRONT DOUBLE APTS.
New beautiful furnishings. Tiled baths and kitchens. Elevator and jan. service. Children welcome. Manager on premises. GLENMORE APARTMENTS. 1312 Ingraham st. EX. 2812.

$65 $65
DOUBLE APTS.
BUILDING JUST COMPLETED
NEWLY FURNISHED
GV'STD. TILE SHOWERS
INCL. GAS, LIGHTS
Electric Refrigeration.
1344 SO. DUNSMUIR
7 blks. W. of La Brea. 9 blk. N. of Pico. Wkly. serv. AT. 3118.

AMBASSADOR SECTION
The Ultra Smart
CASSANDRA
At 435 So. Alexandria
offers
surpassing beauty and comfort in 1, 2 and 4-room apts., delightfully furnished thruout by Barker Bros. in the smart new monumental motif. Rentals start at $70 per month. Mrs. Hixson, Mgr. Tel. EX. 4846.

The ARMITAGE
845 S. ROBART. DE. 2931.
SUMMER RATES
Singles $60. Doubles $100
Including telephone, gas, lights, maid service & weekly maid service. New and exceptional apartment homes in the heart of Wilshire District.
MRS. LESLIE SMITH, MGR.

THE SHELDRAKE
Individual sgl. & dbl. apt. homes. Exclusive Wilshire District. Reasonable rates. Unfurnished. Private entrance to suite garage. Mrs. M. A. Sanborn, mgr. director. 511 S. OXFORD AVE.
R car, Wilshire bus. Fi. 9434.

$50 Up—Now Open
BEACON ARMS
912 BEACON AVE.
7 BLKS. WEST OF FIGUEROA.
The last word in modern apts. Luxuriously furn. singles & doubles. Lite, Gas, Heat, Frigidaire incl. Janitor and Maid Service.

COFFIELD MANOR
2700 SAN MARINO ST.
Now bldg. Very low cost apts. Beaut. furn. 2-rm. apts. 2 French windows, 2 closets, refrig. N. L. 7 cars.

$30 NEW $50
THE KOSLOFF APTS.
Artistically furn. apts., also apts. with no kitchens. Tile bath, shower. Westlake dist., 1060 Francisco. car. 11th L. car. DU. 9766.

THE ALBA APTS.
715 S. ST. ANDREWS PLACE
WILSHIRE DIST. near WESTERN.
Beautifully furnished single & dbl. apts. With dinette & electric refrigeration. Plenty of light and air. Quiet & homelike. Reasonable rates.

Wilshire Place Apts.
2802 WEST 7TH STREET
In the desired Wilsh. dist. You will appreciate the homelike atmosphere. Beautifully furnished single & dbl. apts. With dinette, electric refrigeration. Plenty of light and air. Quiet & homelike. Reasonable rates.

LA PALMA APTS.
Attractive 4-story brick, singles or double apts. Elec. refrig. Daily or weekly rates. Pleased to have you make comparison.
900 N. LAS PALMAS
Bik. no. of Melrose. GL. 2837
COOL LIGHT

STACKO APTS.
1 BLOCK ADAMS & WESTERN
SINGLES $30 & UP. INCLUDES GAS, LIGHTS, WEEKLY SERVICE.
HEAD JANITOR. TWO BLKS. GARAGES $2. 2200 SO. HOBART.

NEW CHARLOU APTS.
Walking Distance
Large singles & doubles. Luxurious, quiet & refined. The finest close-in location. Rates reduced. 831 Green ave. at 8th. bet. Valencia & Union.

LA BETTIE APTS.
3217 MARATHON
Bik. off Western, block north of Melrose. Very attractive single & double apts. Special rates to permanent tenants.
NO. 8452.

READY FOR OCCUPANCY
PADRE APTS.
1147 N. BENTON WAY.
New modern singles & doubles. Completely furnished throughout. Inquire Apt. 1, or Phone OL. 1107.

LA CRESCENTA APTS.
230 SO. GRAMERCY PLACE
New apts., dbls. Twin beds. AP outside Maid service. "L" CAR. 4 blks. west of Arlington.

Mariposa Lodge
Unique up-to-minute 3 & 5-rm. apts. Golf course, water garden, Spanish decor, refrig., janitor serv. Car. Of Santa Monica. 1014½ N. Mariposa.

JUST OPENING
DONIDA ARMS
Beaut. bachelor, singles & doubles. Most reasonable. Hewitt-Wilshire dist. 249 S. HARVARD. 8 CAR.

BONNIE LEE APTS.
$50 to $125. 6-story new, modern apartments, Wilshire district. Choice single and suite open. Hurry. 940 S. HOBART. Phone 23779.

$50—Double apt., beaut. furn., priv. front entr., facing city park; only 2 apts. in bldg.; all outside rms.; lights & gas. Tourists welcome. 1233 Alvarado terrace. W. 0107.

Westlake-Wilshire Dist.
$30 to $50. Sgle., dbls. Lobby, new modern service, parking. 2 N. & L. cars. 2622 San Marino st.

$35 Adams Heights $75
BACHELOR SINGLES & DOUBLES
The best to be had, all extras included. 2-3 cars. 2838 4TH AVE.

$30 UP The Mayflower
BEAUTIFUL new singles, dbls. Overstuffed furn. Elevator. The features. Very desirable. 203 S. Lake st. D car.

CHEVY CHASE APARTMENTS
FINE LOCATION Rates reasonable.
WEEKLY JANITOR SERVICE
1427 ACACIA. Take D or C car.
Phone DRexel 7215.

DOLPHIN APTS.
Large, light, airy apts. in quiet neighborhood. New house, close in. Reasonable. 921 S. BONNIE BRAE.

EL-PASEO
WILSHIRE DIST. Singles & doubles. Very attractive. Special rates.
735 S. ST. ANDREWS PLACE

West Wilshire Apts.
435-455. Outside airy sgls., dbls. 14-gas. 1021 S. Parkview. L car.

$60—Front dbl. Exc. furn., fireplace, balcony, park view, elec. refrig., shower, St. James Park No. 40. Next to Chester Place. D car. WE.7483.

BRAND NEW upper single. Large dinette & kitchen, bath & shwr. Beaut. furn., gas, light. Frigid. & maid serv. included. 2204 7TH AVE.

$35 UP. FRIGIDAIRE, panoramic view, newly furn. singles, janitor service, free auto park. nr. Westlake Pk. Car. A. bus. 140 S. ALVARADO.

$50 THE PELLISSIER
Beautiful singles. Frigid., free parking, extras incls. 817 S. NORMANDIE.

BUSINESS woman will share beaut. furn. flat with bus. woman. Call 9 a.m. or after 8 p.m. TU. 7410.

LADY wishes to share beaut. furn. apt. with Wilshire dist. with lady. Ref. Box 1238, Times Office.

$30—LARGE, dbl. front apt. Elec. refrig., gas, light, maid service. ½ blk. Wilshire bus. 825 S. Coehran av.

LOVELY front apts., 2 & 3 rms., also single. Close in. 216 N. Benedict.

BEVERLY HILLS apts. Ideally located. Reasonable. 9441 S. Reno. D car.

LADY share cl. in flat with neat Christian bus. lady. $20 mo. TU.0640.

3-RM. airy apts. Chamberlain Apts., 3720 Maryland st. N. Bway. D car.

$40 up. Roxbury Arms. Sels. dbls. Frig. Apt. 8 Pico nr. Western. 2946 W. 14.

3-RM. rear. Nicely furn. $45. Near L.A. High. 1236½ S. Mullen Ave.

EMPRESS. A quiet house for quiet people, close in, reas. 1237 Shatto st.

3-RM. beaut., lite, sun., pb., overlg. Reas. Up-to-date. 1619 S. Bscul. D car.

NEW HELDO. beautifully furn. sgle. apts., shower, 1087 GRATTAN

TO LET—APARTMENTS—
Furnished

West and Northwest —21-A
$25 $45. Cpl. in, ovenlg. beat to Holly. Wil. dist. to Longwood. Ft. 1051.

Hollywood —21-W
TUXEDO APTS.
Right in the exclusive Hollywood section, 1 block west of Normandie. Half block north of Hollywood Blvd. Thousands spent in luxurious furnishings and landscaping. Nothing spared to make this the "home of homes." Electric refrigeration. Spacious cool sunny apts. Most spacious rooms in Hollywood. 22-30 feet long. Twin beds. Everything included. Exquisite color tones. Beautiful tea garden. Doubles, singles. Most reasonable rent in Hollywood. You'll be surprised. Number of take car to 1746 N. WINONA BLVD.

IN HOLLYWOOD
THE KENSINGTON
At 1825 No. Kingsley.
LUXURY, BAFFETT, ECONOMY in a class "A" fireproof bldg. with by car garage and superbly located between Hollywood Blvd. and Franklin — gorgeously furnished throughout by Barker Bros. In the smart, new Art Moderne motif. Studios, $70 up. Doubles, $110 up. Including garage.
Mrs. Seymour, Mgr. TU. GR. 7189.

SEQUOIA
MOUNTAINSIDE APTS. LOW RATTLE E. Hollywood. Mrs. complete, up-to-date. Located midst homes of this beautiful section. Come to us and enjoy the mountain breeze. Cool in summer, warm in winter. A refined, quiet, restful place. Take Hollywood car to Mt. Alexandria, walk north one block. GR. 0618.

FOR those who demand refined, beautiful and unusual surroundings.
WE OFFER
SOMERSET APT. $65 UP
IN HOLLYWOOD
24-HOUR SERVICE. NEXGRILL. BACHELOR APTS. FREE LIGHTS, GAS, GARAGE. PRIVATE PARK. SUN BATH ROOF. SWIM POOL.
6072 FRANKLIN AVE.
HE. 4161.

SINGLES $25 TO $35 — DOUBLES $35 TO $45
JUST COMPLETED
NORMANDY HALL
APARTMENTS DE LUXE
Luxurious furniture, very large rooms, elec. refrig., Frigidaire, 4 blocks to Hollywood Bowl, Hollywood High, Thousand Oaks and Beverly Hills Schools, 1543 N. Catalina st., Hollywood. Phone GL. 1606.

$75, Dbls. El Cuartel
Apts. just opened. Richly furn. Westlake & weekly maid service. New and exceptional apartment homes in the heart of Wilshire district.
MRS. LESLIE SMITH, MGR.

$30 NEW $50
THE KOSLOFF APTS.
Artistically furn. apts., also apts. with no kitchens. Tile bath, shower. Westlake dist., 1060 Francisco. car. 11th L. car. DU. 9766.

THE ALBA APTS.
715 S. ST. ANDREWS PLACE
WILSHIRE DIST. near WESTERN.
Beautifully furnished single & dbl. apts. With dinette & electric refrigeration. Plenty of light and air. Quiet & homelike. Reasonable rates.

Wilshire Place Apts.
2802 WEST 7TH STREET
In the desired Wilsh. dist. You will appreciate the homelike atmosphere. Beautifully furnished single & dbl. apts. With dinette, electric refrigeration, Frigidaire, single & car. Switchboard service.
Beautiful double, single & car.

LA PALMA APTS.
Attractive 4-story brick, singles or double apts. Elec. refrig. Daily or weekly rates. Pleased to have you make comparison.
900 N. LAS PALMAS
Bik. no. of Melrose. GL. 2837
COOL LIGHT

STACKO APTS.
1 BLOCK ADAMS & WESTERN
SINGLES $30 & UP. INCLUDES GAS, LIGHTS, WEEKLY SERVICE.
HEAD JANITOR. TWO BLKS. GARAGES $2. 2200 SO. HOBART.

NEW CHARLOU APTS.
Walking Distance
Large singles & doubles. Luxurious, quiet & refined. The finest close-in location. Rates reduced. 831 Green ave. at 8th. bet. Valencia & Union.

LA BETTIE APTS.
3217 MARATHON
Bik. off Western, block north of Melrose. Very attractive single & double apts. Special rates to permanent tenants.
NO. 8452.

READY FOR OCCUPANCY
PADRE APTS.
1147 N. BENTON WAY.
New modern singles & doubles. Completely furnished throughout. Inquire Apt. 1, or Phone OL. 1107.

LA CRESCENTA APTS.
230 SO. GRAMERCY PLACE
New apts., dbls. Twin beds. AP outside Maid service. "L" CAR. 4 blks. west of Arlington.

Mariposa Lodge
Unique up-to-minute 3 & 5-rm. apts. Golf course, water garden, Spanish decor, refrig., janitor serv. Car. Of Santa Monica. 1014½ N. Mariposa.

JUST OPENING
DONIDA ARMS
Beaut. bachelor, singles & doubles. Most reasonable. Hewitt-Wilshire dist. 249 S. HARVARD. 8 CAR.

BONNIE LEE APTS.
$50 to $125. 6-story new, modern apartments, Wilshire district. Choice single and suite open. Hurry. 940 S. HOBART. Phone 23779.

$50—Double apt., beaut. furn., priv. front entr., facing city park; only 2 apts. in bldg.; all outside rms.; lights & gas. Tourists welcome. 1233 Alvarado terrace. W. 0107.

Westlake-Wilshire Dist.
$30 to $50. Sgle., dbls. Lobby, new modern service, parking. 2 N. & L. cars. 2622 San Marino st.

$35 Adams Heights $75
BACHELOR SINGLES & DOUBLES
The best to be had, all extras included. 2-3 cars. 2838 4TH AVE.

$30 UP The Mayflower
BEAUTIFUL new singles, dbls. Overstuffed furn. Elevator. The features. Very desirable. 203 S. Lake st. D car.

CHEVY CHASE APARTMENTS
FINE LOCATION Rates reasonable.
WEEKLY JANITOR SERVICE
1427 ACACIA. Take D or C car.
Phone DRexel 7215.

DOLPHIN APTS.
Large, light, airy apts. in quiet neighborhood. New house, close in. Reasonable. 921 S. BONNIE BRAE.

EL-PASEO
WILSHIRE DIST. Singles & doubles. Very attractive. Special rates.
735 S. ST. ANDREWS PLACE

West Wilshire Apts.
435-455. Outside airy sgls., dbls. 14-gas. 1021 S. Parkview. L car.

$60—Front dbl. Exc. furn., fireplace, balcony, park view, elec. refrig., shower, St. James Park No. 40. Next to Chester Place. D car. WE.7483.

BRAND NEW upper single. Large dinette & kitchen, bath & shwr. Beaut. furn., gas, light. Frigid. & maid serv. included. 2204 7TH AVE.

$35 UP. FRIGIDAIRE, panoramic view, newly furn. singles, janitor service, free auto park. nr. Westlake Pk. Car. A. bus. 140 S. ALVARADO.

$50 THE PELLISSIER
Beautiful singles. Frigid., free parking, extras incls. 817 S. NORMANDIE.

BUSINESS woman will share beaut. furn. flat with bus. woman. Call 9 a.m. or after 8 p.m. TU. 7410.

LADY wishes to share beaut. furn. apt. with Wilshire dist. with lady. Ref. Box 1238, Times Office.

$30—LARGE, dbl. front apt. Elec. refrig., gas, light, maid service. ½ blk. Wilshire bus. 825 S. Coehran av.

LOVELY front apts., 2 & 3 rms., also single. Close in. 216 N. Benedict.

BEVERLY HILLS apts. Ideally located. Reasonable. 9441 S. Reno. D car.

LADY share cl. in flat with neat Christian bus. lady. $20 mo. TU.0640.

3-RM. airy apts. Chamberlain Apts., 3720 Maryland st. N. Bway. D car.

$40 up. Roxbury Arms. Sels. dbls. Frig. Apt. 8 Pico nr. Western. 2946 W. 14.

3-RM. rear. Nicely furn. $45. Near L.A. High. 1236½ S. Mullen Ave.

EMPRESS. A quiet house for quiet people, close in, reas. 1237 Shatto st.

3-RM. beaut., lite, sun., pb., overlg. Reas. Up-to-date. 1619 S. Bscul. D car.

NEW HELDO. beautifully furn. sgle. apts., shower, 1087 GRATTAN

TO LET—APARTMENTS—
Furnished

West and Northwest —21-A
$25. $45. Cpl. in, ovenlg. beat to Holly. Wil. dist. to Longwood. Ft. 1051.

Hollywood —21-W
TUXEDO APTS.
Right in the exclusive Hollywood section, 1 block west of Normandie. Half block north of Hollywood Blvd. Thousands spent in luxurious furnishings and landscaping. Nothing spared to make this the "home of homes." Electric refrigeration. Spacious cool sunny apts. Most spacious rooms in Hollywood. 22-30 feet long. Twin beds. Everything included. Exquisite color tones. Beautiful tea garden. Doubles, singles. Most reasonable rent in Hollywood. You'll be surprised. Number of take car to 1746 N. WINONA BLVD.

IN HOLLYWOOD
THE KENSINGTON
At 1825 No. Kingsley.
LUXURY, BAFFETT, ECONOMY in a class "A" fireproof bldg. with by car garage and superbly located between Hollywood Blvd. and Franklin — gorgeously furnished throughout by Barker Bros. In the smart, new Art Moderne motif. Studios, $70 up. Doubles, $110 up. Including garage.
Mrs. Seymour, Mgr. TU. GR. 7189.

SEQUOIA
MOUNTAINSIDE APTS. LOW RATTLE E. Hollywood. Mrs. complete, up-to-date. Located midst homes of this beautiful section. Come to us and enjoy the mountain breeze. Cool in summer, warm in winter. A refined, quiet, restful place. Take Hollywood car to Mt. Alexandria, walk north one block. GR. 0618.

FOR those who demand refined, beautiful and unusual surroundings.
WE OFFER
SOMERSET APT. $65 UP
IN HOLLYWOOD
24-HOUR SERVICE. NEXGRILL. BACHELOR APTS. FREE LIGHTS, GAS, GARAGE. PRIVATE PARK. SUN BATH ROOF. SWIM POOL.
6072 FRANKLIN AVE.
HE. 4161.

SINGLES $25 TO $35 — DOUBLES $35 TO $45
JUST COMPLETED
NORMANDY HALL
APARTMENTS DE LUXE
Luxurious furniture, very large rooms, elec. refrig., Frigidaire, 4 blocks to Hollywood Bowl, Hollywood High, Thousand Oaks and Beverly Hills Schools, 1543 N. Catalina st., Hollywood. Phone GL. 1606.

$75, Dbls. El Cuartel
Apts. just opened. Richly furn. Westlake & weekly maid service. New and exceptional apartment homes in the heart of Wilshire district.
MRS. LESLIE SMITH, MGR.

$30 NEW $50
THE KOSLOFF APTS.
Artistically furn. apts., also apts. with no kitchens. Tile bath, shower. Westlake dist., 1060 Francisco. car. 11th L. car. DU. 9766.

THE ALBA APTS.
715 S. ST. ANDREWS PLACE
WILSHIRE DIST. near WESTERN.
Beautifully furnished single & dbl. apts. With dinette & electric refrigeration. Plenty of light and air. Quiet & homelike. Reasonable rates.

Wilshire Place Apts.
2802 WEST 7TH STREET
In the desired Wilsh. dist. You will appreciate the homelike atmosphere. Beautifully furnished single & dbl. apts. With dinette, electric refrigeration, Frigidaire, single & car. Switchboard service.
Beautiful double, single & car.

LA PALMA APTS.
Attractive 4-story brick, singles or double apts. Elec. refrig. Daily or weekly rates. Pleased to have you make comparison.
900 N. LAS PALMAS
Bik. no. of Melrose. GL. 2837
COOL LIGHT

STACKO APTS.
1 BLOCK ADAMS & WESTERN
SINGLES $30 & UP. INCLUDES GAS, LIGHTS, WEEKLY SERVICE.
HEAD JANITOR. TWO BLKS. GARAGES $2. 2200 SO. HOBART.

NEW CHARLOU APTS.
Walking Distance
Large singles & doubles. Luxurious, quiet & refined. The finest close-in location. Rates reduced. 831 Green ave. at 8th. bet. Valencia & Union.

LA BETTIE APTS.
3217 MARATHON
Bik. off Western, block north of Melrose. Very attractive single & double apts. Special rates to permanent tenants.
NO. 8452.

READY FOR OCCUPANCY
PADRE APTS.
1147 N. BENTON WAY.
New modern singles & doubles. Completely furnished throughout. Inquire Apt. 1, or Phone OL. 1107.

LA CRESCENTA APTS.
230 SO. GRAMERCY PLACE
New apts., dbls. Twin beds. AP outside Maid service. "L" CAR. 4 blks. west of Arlington.

Mariposa Lodge
Unique up-to-minute 3 & 5-rm. apts. Golf course, water garden, Spanish decor, refrig., janitor serv. Car. Of Santa Monica. 1014½ N. Mariposa.

JUST OPENING
DONIDA ARMS
Beaut. bachelor, singles & doubles. Most reasonable. Hewitt-Wilshire dist. 249 S. HARVARD. 8 CAR.

BONNIE LEE APTS.
$50 to $125. 6-story new, modern apartments, Wilshire district. Choice single and suite open. Hurry. 940 S. HOBART. Phone 23779.

$50—Double apt., beaut. furn., priv. front entr., facing city park; only 2 apts. in bldg.; all outside rms.; lights & gas. Tourists welcome. 1233 Alvarado terrace. W. 0107.

Westlake-Wilshire Dist.
$30 to $50. Sgle., dbls. Lobby, new modern service, parking. 2 N. & L. cars. 2622 San Marino st.

$35 Adams Heights $75
BACHELOR SINGLES & DOUBLES
The best to be had, all extras included. 2-3 cars. 2838 4TH AVE.

$30 UP The Mayflower
BEAUTIFUL new singles, dbls. Overstuffed furn. Elevator. The features. Very desirable. 203 S. Lake st. D car.

CHEVY CHASE APARTMENTS
FINE LOCATION Rates reasonable.
WEEKLY JANITOR SERVICE
1427 ACACIA. Take D or C car.
Phone DRexel 7215.

DOLPHIN APTS.
Large, light, airy apts. in quiet neighborhood. New house, close in. Reasonable. 921 S. BONNIE BRAE.

EL-PASEO
WILSHIRE DIST. Singles & doubles. Very attractive. Special rates.
735 S. ST. ANDREWS PLACE

West Wilshire Apts.
435-455. Outside airy sgls., dbls. 14-gas. 1021 S. Parkview. L car.

$60—Front dbl. Exc. furn., fireplace, balcony, park view, elec. refrig., shower, St. James Park No. 40. Next to Chester Place. D car. WE.7483.

BRAND NEW upper single. Large dinette & kitchen, bath & shwr. Beaut. furn., gas, light. Frigid. & maid serv. included. 2204 7TH AVE.

$35 UP. FRIGIDAIRE, panoramic view, newly furn. singles, janitor service, free auto park. nr. Westlake Pk. Car. A. bus. 140 S. ALVARADO.

$50 THE PELLISSIER
Beautiful singles. Frigid., free parking, extras incls. 817 S. NORMANDIE.

BUSINESS woman will share beaut. furn. flat with bus. woman. Call 9 a.m. or after 8 p.m. TU. 7410.

LADY wishes to share beaut. furn. apt. with Wilshire dist. with lady. Ref. Box 1238, Times Office.

$30—LARGE, dbl. front apt. Elec. refrig., gas, light, maid service. ½ blk. Wilshire bus. 825 S. Coehran av.

LOVELY front apts., 2 & 3 rms., also single. Close in. 216 N. Benedict.

BEVERLY HILLS apts. Ideally located. Reasonable. 9441 S. Reno. D car.

LADY share cl. in flat with neat Christian bus. lady. $20 mo. TU.0640.

3-RM. airy apts. Chamberlain Apts., 3720 Maryland st. N. Bway. D car.

$40 up. Roxbury Arms. Sels. dbls. Frig. Apt. 8 Pico nr. Western. 2946 W. 14.

3-RM. rear. Nicely furn. $45. Near L.A. High. 1236½ S. Mullen Ave.

EMPRESS. A quiet house for quiet people, close in, reas. 1237 Shatto st.

3-RM. beaut., lite, sun., pb., overlg. Reas. Up-to-date. 1619 S. Bscul. D car.

NEW HELDO. beautifully furn. sgle. apts., shower, 1087 GRATTAN

TO LET—APARTMENTS—
Furnished —21½

BEVERLY-SYCAMORE
THE FRENCH-NORMANDY TYPE OF BUILDING WITH THE AIR-AGE TOUCH OF CHATEAU AND MANOR IN OUR LAND AND MOOD. APARTMENTS WILL PROVE MOST ATTRACTIVE.
EACH APARTMENT IS A CORNER, FLOODED WITH LIGHT OF NEW DESIGN. THE ELEGANCE OF FRESH AIR AND DELIGHTFUL IN APPOINTMENT-IVE CHARM AND DISTINCTIVE ATMOSPHERE AND PRIVACY YOU WILL ENJOY.
BEVERLY-SYCAMORE
BEVERLY BLVD. AT SYCAMORE
Wilshire 5407.

$45 UP.
SMART APARTMENTS
IN LEIMERT PARK
Living rm., dinette, bath, shower, kitchen, side, private. Choice of 1, 2 or 3 bedrooms in several brand new apt. bldgs., close to W. Vernon car, "all-a-run-a-way" golf courses, schools and stores. Rental Dept., W. R. Leimert Co., cor. 91st and W. Vernon. Pr. 5171.

SERGEANT double studio apts. Frigidaire, 2nd floor front. $60. 654 Cloverdale, Apt. 204.

MODERN double car garage apts. Frigidaire, equipped, incl. refrig. and gas stove. Artistic bldg. 722 S. Catalina.

MODERN, roomy 3-room apt. Eastern decor. Frigidaire. Rates reas. 1 blk. to Normandie. 3 blks. to Hollywood Bowl. 647 S. CLOVERDALE.

1-RM. front. Attract. apt. furn. or unfurn. Nr. school & good transportation. $17.50. 1264 Stremore.

NEW 4-rm. apts., Frigidaire, Garage, ½ blk. W. Adams car. Splendid value. $30. 2848 Ingraham.

NEW 2-RM. apts., Frigidaire, Garage, ½ blk. W. Adams car. Splendid value. $30. 2848 Ingraham.

NEW 4-RM. duplex, Frigidaire, Garage, ½ blk. W. Adams car. Splendid value. $30. 2848 Ingraham.

NEW brick 6RM. Frigid. Gas & tile bath. $45 & $50. 2926 S. HOBART. PO. 2197.

3-4-5. free refrig., ½ blk. E-W car line. Low rent. Inc. 2304 S. Arlington.

NEW mod. 4-rm. unfurn. apt. 214 N. Genesee st. WY. 3859.

$35. Cozy, sunny, 3-rm. apt. Adults. 1 blk. Vermont car. 1 blk. Fr. Ex. 3402.

SUN. rms. tile bath, shower, conveniences. $35 & $40. 1065 S. Harvard. Rd.

3-RM. Pine loc. Gar. Yard with flowers. Priv. pch. $30. 732 S. Wilton P.

3-RM. mod., twin beds, pc. Gas. $27. Nice, quiet, responsible adults. 1239½ N. Orange Grove.

VERY REASONABLY RENT.
NICELY FURNISHED 4-RM. FLAT IN HIGHLAND & EDGEMONT AVES. ONLY 5 MIN. WALK TO HUB CENTER. PH. TU. 2743 OR CALL AT 4381 S. BOYLSTON AVE.

$36—Lower, close in, 3 rms. and bath. Completely furn. Garage. A large storeroom at 1282 W. 42nd st. Inquire next door. Owner, WA. 0158.

LOVELY upr. or lwr., ovenlg., high elev., mountain and sea breezes. $45-$50. 1744 Washington. Venice Blvd. cars. Adults. 1284 Bonsmith Ave.

A BEAUTIFUL 4-rm. flat & bath, newly tinted. With garage, $40 per mo. 214 Bellevue ave. at Waterloo st. Ph. DU. 5991.

NICELY furn. 4-rm. flats, $30 to $40. 211 E. Burlington. WA. 2468.

RICHLY fur. 4-rm. flats, $50 to $60. 611 SO. BURLINGTON. WA. 2468.

FINE upper, Bedroom, sl. pch., piano. $25. 2626 Kenwood. off W. Adams.

Hollywood —22-W
6 RMS., sunny furn. upper dupl

AUTOMOBILES, USED—Miscellaneous

NEVER AGAIN

a Sale Like This!!

1929

CHANDLERS

SAVINGS AS HIGH AS $800

Over 1000 have taken advantage of this unusual sale in the past 90 days.

IMAGINE

Buying an 8-cylinder automobile with Westinghouse Vaccuum Brakes, Lovejoy Shock Absorbers, one-shot lubrication system at the low price of

$1195 DELIVERED

You just cannot beat it, that's all.

SEDANS, COUPES, CABRIOLETS, PHAETONS, ROADSTERS AND COACHES TREMENDOUS SAVINGS.

WIRE WHEELS, DISC WHEELS, FENDER WELLS SLIGHT ADDITIONAL COST.

Factory Guarantee!!

ONLY 25% DOWN

KELLEY KAR CO.
1225 So. Figueroa

"Where Good Cars Cost Less"

AUTOMOBILES, USED—Miscellaneous

OUT THEY GO

REGARDLESS OF COST

10% to 40%

BELOW ACTUAL COST

ENTIRE USED CAR STOCK

SEE THESE SAMPLES:

	Cost	Sell.
CAD 341 Conv. Cpe.	$3100	$2650
CAD. 341 Twn. Sedan.	2900	2375
CAD. 341 Sedan.	2900	2375
PACKD. 8-29-133 Cl. Se.	2750	2535
CAD. 314 Fleet. T. car.	2045	1795
LA SALLE 303 2 Coupe	2677	1795
PACKARD 8-29 Sedan.	2644	1739
LA SALLE 303 Sedan.	2468	1495
CAD. 314 Cat. S Sedan	1580	1295
CAD. 314 Brougham Coupe	1691	1195
CAD. 314 Brougham	1691	1185
BUICK 28-31 Brougham	1288	1150
BUICK 2 28 Sedan	1291	1095
HUPP "S" 28-29 Roadr.	1441	1065
NASH Adv. 6 28 Roadr.	943	845
PIERCE 23 Sedan	1705	795
CAD. 63 28 Land. Sedan	3077	795
NASH Adv. 6 26-27 Sed.	912	720
LINCOLN 23 5 Coupe.	1035	675
WILL.-KNT. 27 Roadst.	1126	575
CADILLAC 63 Coupe	1785	595
HUPP "S" 28 Sedan	730	585
WILL.-KNT. 28 Sedan	639	575
BUICK 26-29 Coach	707	445
DODGE 27 Sedan	675	395
CHANDLER 28 Sedan	818	395
PEERLESS 5-30-26 Sed.	1000	395
LAFAYETTE 27 Limo.	365	215
JORDAN 24 Sedan	441	195
STUDEBAKER 24 Sedan	734	195

DON LEE

1098 W. 7th St. 1046 W. 7th St.
Figueroa & Pico. Open Evenings.

QUALITY CARS
New Car Guarantee
STANDARD MOTORS
1333 S. FIGUEROA

ESSEX 1929 Challenger coach, driven only 1870 miles. Perfect in every way and Oh Boy, they're popular. $195 down, bal. 12 terms. COOK'S Motor Cars Cost Less. 1634 Figueroa.

ESSEX COACH SPORT SEDAN, LIKE NEW, ONLY $175 DN, BAL 18 MO. HOLLYWOOD PILGRIM MOTORS 5606 HOLLYWOOD BLVD.

ESSEX 27 SEDAN $375
1201 SO. FIGUEROA

ESSEX 1928 coupe or coach, will sell cheap. Call at 1201 S. Figueroa.

ESSEX sedan bought Dec. '28. Perfect cond. Run 12,000 miles. Need money. $975. Terms. 2933 Dalton Ave.

ESSEX 1928 coach, good tires & a clean cut job. Only $395.
COOK'S, 132 W. Pico. Open eves.

ESSEX coach '28. Splendid buy. Full price $495. Terms. 1201 S. Figueroa.

ESSEX coach '28. Splendid buy. Full price $495. Terms. 1201 S. Figueroa.

ELCARS
1929

FULLY EQUIPPED—BUMPERS AND SPARE TIRE. WOOD OR WIRE WHEELS. BEAUTIFUL COLOR SCHEMES. SACRIFICE TODAY AS LOW AS $695

$195 DOWN
YOUR OLD CAR ACCEPTED IN TRADE.
BALANCE 12 TO 18 MONTHS.

DALTON'S, INC.
542 AND 1230 SO. FIGUEROA
OPEN DAILY—7:30 A.M. 10:30 P.M.
Tune in on KMIC
1120 Kilocycles

ELCAR 8 Sedan. Latest '29. Driven less than 200 miles. Equipt with every conv. ex. Sacrifice. Terms. $195 down. 1230 SOUTH FIGUEROA.

FALCON-Knight '29 sport 70. Wire wheels, side mounting, wind wings, bumpers, spare. Runs little. Fully equipped. Balance easy terms. KELLEY KAR CO. 1225 S. Figueroa.

FLINT 6-pass. coupe, not abused. Excellent cond. Low mileage. Good tires. $95. COOK'S, 132 W. Pico.

FORDS—

$195
"BUY WHERE YOU HAVE MANY TO CHOOSE FROM"
FORDS
Models A's And T's

Must be sold in 30 days. If ever there was an opportunity to buy a good USED FORD for little money—it never equaled the opportunity we are offering you now.

COUPES—SEDANS
ROADSTERS TOURINGS
TRUCKS LIGHT DELIVERIES

Practically anything you wish and at a price that will surprise you.

THEY RANGE FROM
$35 UP
EASY TERMS—WILL TRADE
J. A. Nadeau Co.
FORD BARGAIN CENTER
CENTRAL & ELAINE. 2240
OPEN EVENINGS & SUNDAYS

FORD TOURING, 1928. $50 DOWN
Good condition, bal. easy. Op. Sun.

DUNHAM for FORDS

Auth. Ford dealer. 1918 So. Main st.

FORDS—MODEL A'S

4-door Sedan, 2 sport coupes, 3 Std. Coupes, 1 closed cab Pick-up. All bargains. Priced from $465 up. FAIRFAX FORD CO. 920 S. Fairfax.

FORD TUDOR SEDAN, 1926. CASH. Perfect cond. $95 down, bal. easy

FORD TUDOR SEDAN, 1926. CASH. Perfect cond. $95 down, bal. easy

FORD TUDOR SEDAN. WOND. BUY. WILL DISCOUNT EQUITY $150. 1201 S. FIGUEROA.

FORD Cp. '26 model, in perfect shape, recently motor. Sold on terms. 511 E. 5TH ST.

FORD pickup 1-2. '28, A-1 condition. Motor overhauled. New tires. Only $75 dn. 511 E. 5TH ST.

FORD coupe '24. Muckstall rear end. Good condition. $90. 923 S. Pres-ca St., L.A.

FORD 1926 Tudor sedan, overhauled motor. $185. 604 N. Maliman Ave.

FORD Tudor '28. New paint, tires, comp renovated. 30-day guarantee. $195. 2425 So. Main. Ex. 7121.

FORD TOUR. '28. A-1 COND. THRU-OUT. NEW TIRES. BEST OFFER TAKES. 720 28TH ST.

FORD Coupe 1925, perf. cond. 04 tires, $65. Mrs. Mack, 1425 S. L.A. st.

FORD coupe '28, in good condition. $317½ Grimth Pk. Blvd OL. 7835.

FORD Touring '28. Motor A-1. $145. terms. 1216 SO. VINE ST.

FORD sedan, brac new. Disc. for cash. Owner, 1800 Victoria ave.

FORD Sedan, like new, new Ex-lax, full price $265. Terms. 1201 S. F.

FORD model A roadster, $350 equity for $200. 5031 Granada st. GA. 1512

FORD '28 sedan, new paint, wd. tires. Perf. cond. $150. 1107 E. Alvarado.

FRANKLINS, late models, sedans, coupes, roadsters, tourings. Reconditioned, guaranteed, sold with Franklin distributor guarantee and service. Your old car accepted in exchange. Terms to suit. Some beautiful cars before you buy.
FRANKLIN MOTORS, 1038 S. Figueroa.

FRANKLIN Demo. latest series, 11-A, 4-pass. coupe, R. S. & S., registered, driven 1,000 miles, same as brand new. New car guarantee and service, can save you hundreds of dollars. Make your own terms to suit. FRANKLIN MOTORS 1038 S. Figueroa.

FRANKLIN 1928 coupe, paint & rubber, new, guar. $770. Hollywood Blvd.

FRANKLIN sedan, series 11-A, 4-pass. like new. $770. FRANKLIN MOTORS 1038 S. FIGUEROA.

FRANKLIN cpe. Series 11-A, 4 mileage. Guar. $770. Holly'd Blvd.

GRAHAM-PAIGE

$10 SEDAN
New Car Guarantee
STANDARD MOTORS
1333 S. FIGUEROA

GRAHAM-Paige "8" sport sed., '29 mod., beg. cris. every way. Wire wheels, new U. S. Royal cords, cost new $2,750, our price $1,350, terms. 1611 W. 7TH ST.

GRAHAM-Paige coupe, 1926. like new. Cost $1245. Will take $1000. OL. 7874

HAYNES '22 tour. Must sell, best offer gets it. VA. 5804.

HUDSON Brm. '27. Looks & runs like new car. Has very little mileage. Many extras. Must sell. $685. Terms. $180 down. 1236 SO. FIGUEROA.

AUTOMOBILES, USED—Miscellaneous

Howard Automobile Co.
OFFER
REAL VALUES
FOR
Summer Transportation
MASTER SIX BUICKS

Buick '28 Country Club coupe.	$1325
Buick '28 4-door sedan	$1225
Buick '28 5-pass. brome	$1450
Buick '28 5-pass. coupe	$1250
Buick '27 Country Club coupe.	$ 945
Buick '27 4-pass. coupe	$ 925
Buick '26 4-door sedan	$ 795
Buick '26 4-pass. coupe	$ 775

Standard Six Buicks

Buick '29 4-door sedan	$1065
Buick '27 Business coupe	$ 895
Buick '27 4-pass. coupe	$ 825
Buick '26 Business coupe	$ 725
Buick '25 Business coupe	$ 695
Buick '25 4pass. coupe	$ 575

Other Makes

1927 Chrysler sedan	$850
1927 Chrysler roadster	$ 535
1927 Jordan sedan	$ 775
1927 Dodge coupe	$ 495
1927 Dodge coupe	$ 495
1927 Dodge Roadster	$ 495
1926 Dodge coupe	$ 395
1926 Chevrolet coach	$ 295
1926 Packard sedan	$ 895
1926 Buick coupe	$ 495
1926 Studebaker coach	$ 395
1926 Chrysler touring	$ 495
1926 Dodge coupe	$ 450
1926 Dodge coupe	$ 395
1926 Dodge coupe	$ 325

AND MANY OTHERS
LIBERAL G.M.A.C. TERMS
HOWARD AUTOMOBILE CO.
STORES—4

1327 S. Figueroa	WE.	8012
1356 S. Figueroa	WE.	8778
1373 S. Figueroa	WE.	8013
1333 S. Main st.	WE.	8778

HUDSON sedan, '28, like new car throughout. No better Hudson buy in city. Very economical. $545 down. KELLEY KAR CO. 1225 S. Figueroa.

Hudson '25 Coach $300

Good paint & tires. New upholstery. Terms. $45 down. HOPE. OPEN EVES.

HUDSON '29 brougham, $395. Terms. MONEY-BACK GUARANTEE. THOMPSON-DE JARNETTE CO. 1234 S. Figueroa. WE. 3114.

HUP '28 BROME, $885
SERVICE SATISFACTION.
5 DAYS' FREE TRIAL.
CARRY OUR OWN CONTRACTS.
MARTIN, 999 W. WASH.
MANY MORE SELECTIONS

HUPMOBILE

CENTURY 6 SEDAN
New Car Guarantee
STANDARD MOTORS
1333 S. FIGUEROA

Hup. 8 Model 28 Sedan

8-passenger. Perfect condition. Beautiful Gray color scheme. Returning East. Sacrifice. Phone After Monday noon, to owner, UN. 5744.

Hupmobile Sedan $785

5-PASS., 1928, EASY TERMS
HOPE. OPEN EVES.

HUPMOBILE 8 coupe, 4-pass., 1928 model, new tires, good finish, motor perfect. $1295, terms. $400 SUNSET MOTORS.

HUPMOBILE Century 6 sedan, 1928, like new. Priced right. OL. 4078. 244 Grand. Open evenings and Sun.

HUPMOBILE 6 Cpe., '29. Driven very little. Has many ex. Must sell. $1295, terms. $395 cn. 542 S. Figueroa.

JEWETT sedan, 1929 model, priced $320 under market. Accept cheaper car in trade. 3079 St. George st. OL. 9238.

JORDAN

SPORT PHAETON
New Car Guarantee
STANDARD MOTORS
1333 S. FIGUEROA

JORDAN 4 spl. sedan, 1928 model, looks and runs like new. Will sacrifice at $495 cash. Easy terms arranged, $120 down, bal. 12 mos. 244 Grand. Open evenings and Sun.

JORDAN "SPIRIT OF SPEED" PINK OF COND. PRICED TO SELL QUICK. $295. 1234 S. FIGUEROA.

KISSEL 6 speedster, 6 wire wheels, rumble seat, new paint, good tires, perfect mechanically. A steal at $575. Open evenings. 6480 Sunset Blvd. HE. 2230.

LA SALLE roadsters, choice of wood or wire wheel equipment; these cars have been thoroughly reconditioned, priced for quick sale. G.M.A.C. terms. HILLCREST MOTOR CO.
CADILLAC-LA SALLE DEALER
6130 HOLLYWOOD BLVD. HO.5143.

LA SALLE

SPORT ROADSTER
New Car Guarantee
STANDARD MOTORS
1333 S. FIGUEROA

LA SALLE spl. phaeton, late '27, all wire wheels, side mountings, leather upholst. Beautiful finish. Perfect throughout. Priced for quick sale. $495. KELLEY KAR CO. 1225 S. Figueroa.

LA SALLE sport road. Late '27. Brand-new tires. One of the sportiest jobs in town. Priced perf. for quick sale. Owner. Must inc. $325 down. KELLEY KAR CO. 1225 S. Figueroa.

LA SALLE coupe, rumble seat, orig. paint, upholstery and motor A-1 condition. Like new. $395 down. Bal. easy. 1140 S. FIGUEROA.

LA SALLE sport phaeton. Less than 2 mo. old. Most beautiful car in Pasadena. Private party. CALL 1136 Fair Oaks ave., Pasadena.

LA SALLE sedan, late series. New tires. Must sell today. $1095. Terms. 1201 S. FIGUEROA.

LA SALLE phaeton, side mount, like new. Must sell quick. $395 down. 1927 W. WASHINGTON PL. WE. 9511.

LA SALLE 1928 sedan, 6 wire wheels, side mtgs. Like new. $800 down. HARVEY GOODWIN, 1215 S. Figueroa.

LA SALLE convertible coupe, late '27, 6 wire wheels, new. Owner sailing Europe. $1370. HE. 1141. Apt. 407.

LINCOLN SPT. TOUR.

1927 SERIES, 6 WIRE WHEELS, SIDE MOUNTINGS, NEW BURBANK TOP WITH GLASS & TURK COVERS TO MATCH. NEW DUCO. ALL KNOWN ACCESSORY. MECHANICALLY PERFECT. LOOKS & RUNS LIKE NEW. GENUINE BARGAIN PRICE AT $1236. PRIVATE OWNER GOING EAST. WE. 2066.

LINCOLNS

A Maddux rebuilt Lincoln is the smartest investment in the used car market today. Easy terms & trades. We can furnish any model.
MADDUX, INC.
Lincoln Distributor
Two locations.
1393 N. VINE ST. GL. 8174
1099 S. FIGUEROA WE. 4114

LINCOLN JUDKINS

Sedan, equipped with 6 wire wheels, hydraulic 4-wheel brakes and 6 new balloon tires. Owner trade for late class conditioin. Priced at $1950. See at Duesenberg Agency, 5630 SUNSET BLVD.

LINCOLN

LE BARON COUPE
New Car Guarantee
STANDARD MOTORS
1333 S. FIGUEROA

LINCOLN Judkins Sedan, late 1928 model, spec. trunk, looks and runs like new, must sacrifice at tremendous bargain; accept car in trade. Can arrange terms. $550 down, balance 18 mos. 1028 S. FLOWER ST.

LINCOLN 7-pass. Driven very little. Has original finish. Factory job and excellent care. Equipt with many ex. Dark blue body with natural wood finish. Must sell quick. Only $1995. $495 down, $42 SO. FIGUEROA.

LINCOLN 7-passenger sedan, doesn't need a thing. Just right for rental or transportation. Will trade or take trade. Call at 314 N. Genesee, Apt.

LINCOLN, extra beaut. sport Landau, '28, like new, perfect cond. 1000 miles. Bar. $2450; $1000 cash. Call Sun. or eves. 1508 Georgina av., Santa Monica. 20411 or 45 Pier Ave. Santa Mon.

LINCOLN phaeton, driven last December, 1927, has run less than 30,000 miles and is in 1st-class condition. Priced at $1,295. Call VE. 5225.

LINCOLN '28 sport rdstr., like new. Run 15,000 miles. $1295. 6310 San-ta Monica Blvd.

LINCOLN sedan, rebuilt to '27, inclsd. new engine. Exc cond., good looking. Take offer. YU. 5102.

LINCOLN coupe, '27 series, completely Ready to deliver. Guaranteed. MADDUX, INC., 1009 S. FIGUEROA

LINCOLN 7-passenger sedan. Owner leaving for Europe. $1250. Terms. 1201 S. Figueroa.

LOCO. 6-'29 Cpe. '27 ser. Run 15,000 mi. Trunk, 5 ex. Cost $10,000. Our pr. $1995. Trm. 1101 S. Figueroa

MARMON 68 sdn. sedan. Late '26, 6 wire wheels with rear side mountings. Trunk, new rubber. A real classy job that will pay you to see. Fully equipped. Terms. $495 down. KELLEY KAR CO. 1225 S. Figueroa.

MARMON

68 DE LUXE SEDANS
New Car Guarantee
STANDARD MOTORS
1333 S. FIGUEROA

MARMON Six 8 Sedan. 1928 Model '78, driven only few miles, spec. trunk & trunk rack. Will sacrifice at tremendous discount, accept light car in trade. Terms arranged $435 down, balance 18 mos. 1028 S. FLOWER ST.

MARMON 78-CY-L. late '27, 2-door sedan. Beauty—in good cond. Sacrifice for cash. $775. Terms. $275 down. Lenderos St., Sun. DR. 2671.

Marmon "6" '23 Speedster
Very classy. $125. Open evening.
1201 S. HOPE ST. FIGUEROA

MARMON-ARROW 8. TWO SEDANS Model 68 and one 73 LIMOUSINE. We are no longer handling them and will sacrifice. Make offer! Will trade! WILLIAM H. RICE, INC. De Soto Sls. 2027 S. Figueroa.

AUTOMOBILES, USED—Miscellaneous

GARDNERS
8-IN-LINE. 1929
At Savings up to $800
SEDANS, COUPES, ROADSTERS
AS LOW AS $1195
$265 DOWN

ALSO SOME OF OUR BARGAIN SPECIALS TODAY OF SLIGHTLY USED, CERTIFIED CARS

Hup '28 6 Sed., fender wells	$985
Cadillac '29 conv. Landau, 600 mi.	2495
Plymouth '29 rdstr. Like new..	595
Chrysler '27-70 roadster	695
Essex '28 sed. Very clean	495
Pontiac '28 4-dr. sedan	695
Graham-Paige '29 coupe	975
Chrysler '72 rdstr. Chocolate	695
Auburn '29 8 sed. Cost $2,100.	1495
Olds '29, 4-dr. cp. like new.	1495
Willys-Knight '27 sed. Very nice	595
Buick '29 sed. Beautiful car..	1795
Hup '29 6 sed. 8 wire wheels.	1295
Hudson '29 rdstr. Fen. wells..	1295
Marmon '29 sed. Fen. wells..	1495
Buick '29 coupe. Like new..	1595
Graham-Paige '28 Sp. Sed. 24k.	1295
Chrysler '29 8 sed. Like new.	1595

20-25% DOWN, 18 YEARS TO PAY
WRITTEN GUARANTEES

S. A. SCHERER
1366 S. FIGUEROA

HARMON sedan '28, '29, $1800. Private owner, 504 S. Normandie. Sundaz.

McFARLAN "Straight 8" Sedan. A truly fine car. It has had wonderful care. Must be seen to be appreciated. A steal at $395. Liberal terms. 1041 So. Grand Ave. WE. 8773.

QUALITY CARS
New Car Guarantee
STANDARD MOTORS
1333 S. FIGUEROA

NASH 1927 2-pass. coupe. Rest. H'S beautiful and how! Finished a Rolls Royce blue with a hook of satinac. Trunk rack. It's yours for only $195 cash. COOK'S Motor Cars Cost Less. 1634 S. Figueroa.

NASH 1927 coupe. Only one owner. Run less than 5000 miles. Has perfect cars. Save money on this. Fully equipped. Easy. A steal. $395. Terms. KAR CO. 1225 S. Figueroa.

NASH '28 Adv. 6 Amb. Sed. $775
NASH '27 Spec. Mod. Sedan 575
NASH '26 Adv. 6 Coupe 395
NASH '29 mod. 680 ser. Spec. 6 sed. Can't tell from new. Must be sold. Ask for Mr. Cook. TROJAN MOTOR SALES, 6150 S. BROADWAY.

NASH, late '26 4-dr. sedan, like new mechanically, rubber & appearance. Leaving city. 2d dealers. R. T. Sherman, 1164 Mullen at WE. 1360.

NASH sport 7-passenger touring for sale at once. First $450 cash takes it. Sun. at 6711 So. Cimarron st. Priv. owner. Open. Call eves.

NASH '29 Special 6 sedan, slightly used demonstrator at great saving. Beverly Hills Nash Agency, 9000 S. Rodeo Dr. CR. 1152.

NASH, '29 sedan, like new, 6 wire wheels, bumper with many ex. See today. $695. Terms $150 dn. 1230 S. Fig'roa

NASH Sed. 6 Sport. '28. Like new. Will sell cheap. $695. Terms. 542 S. Figueroa.

NASH 1928 spec. convertible cabriolet, low mileage, new-car gar. $675. Waters Nash. 1235 S. Figueroa.

NASH Sed. 6 Sport. '28. Very little mileage. Equipt with many ex. See today. $695. Terms $150 dn. 1230 S. Fig'roa

NASH Sed. 6 Sport. '28. Very little mileage. Equipt with many ex. See today. $695. Terms $150 dn. 1230 S. Fig'roa

NASH Sed. 6 Sport. '28. Like new. Will sell cheap. $695. Terms. 542 S. Figueroa.

NASH '29 Special 6 sedan, 6 wire wheels, bumper with many ex. See today. $695. Terms $150 dn. 1230 S. Fig'roa

NASH '29 special coupe, only few weeks old, private owner offers at a big discount. GR. 01722.

NASH '29 sedan, 400 model. Good condition. Reasonable. CR. 02848

FURNITURE—HOUSEHOLD
GOODS, Sale, Exchange —30

SUMMER SALE FEATURES

New Couch, $10.95

Specially purchased for the summer sale—sturdily built, couch with 14 springs, covered in choice two colorful cretonnes. Any phone or C.O.D. orders. Shop early.

Used Furniture Bargains!

Hall chairs, rockers, $1.95, $2.95, $3.95, $4.50.
Good library tables, choice at $4.95.
Solid oak dining-room extension tables with 4 chairs—priced at $49.50, $1750, $15.
Used upholstered sofas, covered in velours and tapestries, $14.75 to $25.
Used dressers, many kinds and styles, special at $7.50 to $40.50.

ONLY 10% DOWN on used living and dining-room furniture—convenient month-by-month terms.

BARKER BROS. BASEMENT STORE
Seventh, Flower & Figueroa.

3-IVORY enamel bed, springs, mattress, dresser, day bed, priv. home. HO. 1422.

LIVING & bedrm. furniture, oak stove, tile, $212, cheap. 868 Westmount Dr. Inquire 1 to 5.

EXC. cond. set of 2 yr. res. $600 gr. piano 3 mo. old, $325. Leaving, house for rent. 1127 S. WESTERN.

3-PC. genuine reed settee, 2 rockers, table, $75. Also 9-ft. linoleum rug, slightly used, $15. 8 Kingsley Dr.

COMPLETE furn. 5-rm. bung., oriental rugs, piano, electric, gas range, $1000 or less. Owner, 633 W. Kingsley Dr.

3-PIECE sanitine parlor set, $35. Duofold davenport, $18. Fine dining table, $18. $600 Grape St. Apt. 4.

LEAVING FOR EAST, MUST SELL ENTIRE HOUSEHOLD FURNITURE. 1111 LUCAS AVE. 9061.

DINING-room set, cretch, mahogany, buffet & server; 9-pc. bedroom suite, $250. 1128 E. Broadway, Apt. 2.

3-PIECE mahogany parlor suit, leather seat, $45. Call Sun. 1 to 5. 1731 Fenton Ave., Apt. 2.

MEARS-Fay Lewis gas heaters, linoleum, Frost ice-box, used combo range, $250. Or, 3260 GOOD HOPE DR.

LEAVING town, must sacrifice new 3-piece mahogany bedroom set, made in Berkeley. Very beautiful. 112 S. ALEXANDRIA. HE. 6954.

LIVING rm. furniture, rug, piano, Simmons bed, springs, mattress, dresser, chiffonier, chairs, kitchen cabinet, tools. 1 full size Simmons bed, brass rocker, solid oak davenport, vacuum cleaner, 2 Axminster rugs, 9x12, 1 Axminster rug, 6x9, 1 Wilton rug, 9x12, 1 Brussels rug, 9x12, 1 Brussels rug, 6x9, 1 Wilton rug, 6x9, 1 Axminster rug, 3x6, 1 Wilton rug, 3x6, 1 Brussels rug, 3x6

The Only Sunday Real Estate Section Published in Los Angeles

Los Angeles Times

REAL ESTATE - INDUSTRY - DEVELOPMENT

SUNDAY MORNING, JULY 7, 1929.

SIX-MONTH BUILDING FIGURES SHOW PROSPERITY

CONSTRUCTION GAIN NOTED FOR FIRST HALF OF YEAR

Southland Leading Pacific Coast in Structural Activity as Many Cities Report Increases

BY ROSS GRANT

The first six months of 1929 has been a prosperous period for Southern California builders, according to detailed figures obtained from seventy-three cities. This data, compiled exclusively for the Los Angeles Times, shows construction during the period mentioned totaling $113,318,517, as compared with $104,915,290 for a similar period in 1928.

The showing is of particular significance when compared with that of other sections of the Pacific Coast. Figures obtained from northern cities show a general dropping off in building as the combined totals for San Francisco, Seattle, Portland, Oakland, Tacoma and Sacramento are approximately $3,000,000 less than the total up to this date. Of the cities mentioned San Francisco alone is showing a gain over its pace of 1928.

The building report has made a favorable showing with a gain of $4,000,000 for the six months' period. Of the cities making extraordinary records in 1929 are Long Beach, Ventura and Hollywood.

FACT AND COMMENT

CALIFORNIA real estate salesmen, and there are 65,000 of them, who next month start taking compulsory examinations for their State licenses, are giving the procedure whole-hearted indorsement. Such is the report of Glenn D. Willaman, who as secretary of the State association, comes into close contact with brokers in every section of California.

"When the measure was passed by the State Legislature making it compulsory for all salesmen to take an examination for a license," says Mr. Willaman, "we had anticipated an avalanche of criticism. It was only to be expected that men who had been in the business for years might resent being asked to qualify, by written examination, for the right to continue in that business.

"The criticism, however, has been negligible. Everywhere throughout California real estate men have backed up the examination unqualifiedly. They realise that it will eliminate those who know little or nothing about real estate from the field of selling, and produce more ethical standards. They may consider the examination a slight inconvenience, but they know that in studying for it their minds will be refreshed on the technicalities of real estate and for that reason it will prove highly valuable."

This report by the State secretary is gratifying and again demonstrates that the California real estate dealer is heart and sole for any move that will place his profession on a higher plane.

Canyon Park Protests

Strenuous objection has been voiced to the proposed municipal park in Santa Monica Canyon and these objections promise to crystalise August 12 when the City Council hears protests against the confirmation of assessments.

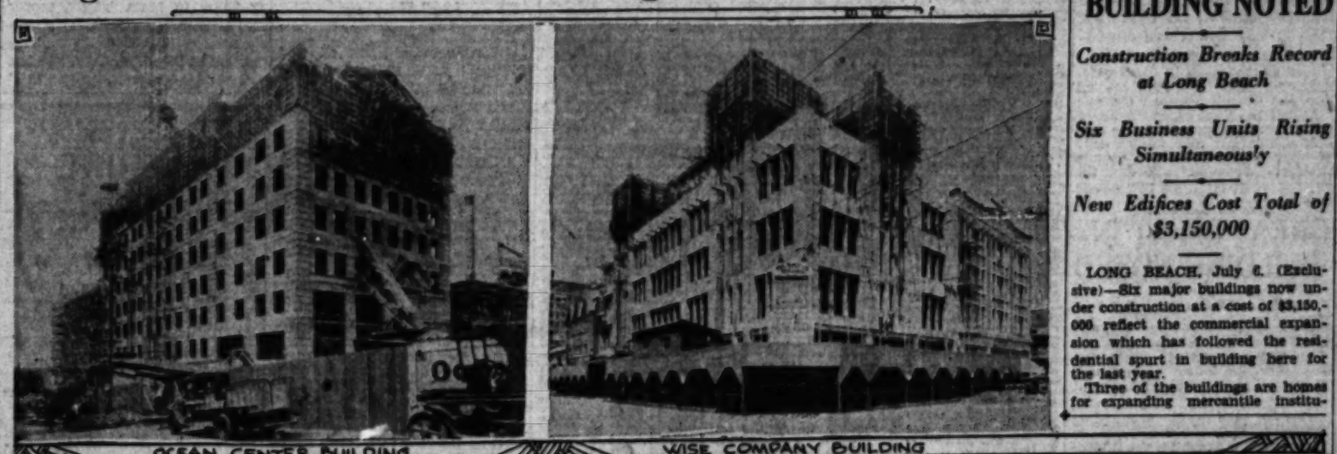
In the first place the desirability of a park at this point is doubtful. The county-owned strand near by seems to meet the recreation needs of the public. The limited area of the project, three and a half acres, is in itself an argument against the park. Real estate men, surveying the land, declare it much better suited to income property than to playground purposes.

The main objection to the plan is the price of $70,000 per acre set on the tract by the referees appointed by the court. Surrounding acreage can be purchased for from $15,000 to $30,000 per acre and land comparatively close is available at $10,000 per acre.

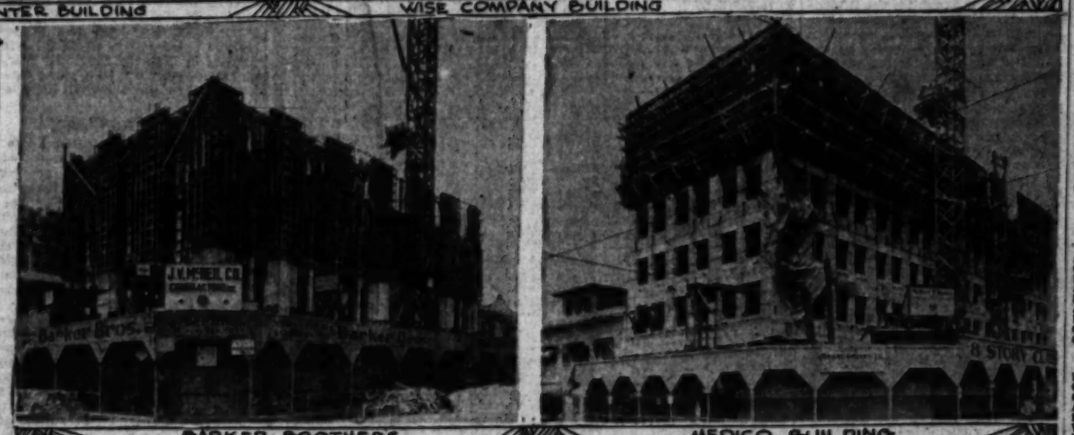
The continued soundness of California land as an investment is proved by the fact that the assessed valuation of the property in the city of Santa Monica has increased from $30,000,000 to $60,000,000 in the last five years.

(Continued on Page 3, Column 6)

Long Beach Marks Record-Breaking Era in Construction



OCEAN CENTER BUILDING — WISE COMPANY BUILDING



BARKER BROTHERS — MEDICO BUILDING

GREAT SPURT IN BUILDING NOTED

Construction Breaks Record at Long Beach

Six Business Units Rising Simultaneously

New Edifices Cost Total of $3,150,000

LONG BEACH, July 6. (Exclusive)—Six major buildings now under construction at a cost of $3,150,000 reflect the commercial expansion which has followed the residential spurt in building here for the last year.

Three of the buildings are homes for expanding mercantile institutions, one is a height-limit office building on the beach, one a medical and professional building and the other a cafe and hotel structure.

The Marti Building, erected at a cost of $750,000 at Fourth street and Pine avenue in the heart of the shopping district, represents the expansion of what was a small store six years ago. The second unit of the department store is nearing completion. The first unit was occupied a few months ago. The Marti Company will occupy the greater part of the four-story structure. Leases which will bring nationally known chain stores to Long Beach have been signed for the remainder of the building.

The $500,000 addition to the Wise Company department store, erected at Broadway and Pine avenue, likewise represents the development of what was a comparatively small store five years ago. The concrete work on the new building is nearing completion, revealing the structure as one of the most beautiful department stores in the Southland.

Barker Brothers' new building at Broadway and Locust avenue, to cost $200,000, is rising rapidly to its eight-story height. Like the Marti and Wise Company development this building reflects the tremendous growth of the mercantile business in Long Beach in the last few years. The new structure erected

(Continued on Page 2, Column 2)

JURY OF AWARD STUDYING PLAN

Winning Design Selection Expected Soon

Selection of the prize-winning designs for this area in the 1929 National Better Homes Architectural Competition may be completed by the end of the coming week, according to David J. Witmer, chairman of the jury of awards for the district comprising California and Nevada. The jury will meet again tomorrow at 2 p.m. to resume deliberations, which were begun last Wednesday.

Mr. Witmer also announced that, at the request of the national directors of the competition, the local jury of awards will not reveal the identity of the winners of the three prizes of $500 each in the local district until after the prize-winning designs have been sent East and the winners of the national competition have been selected. It will be recalled that the three prize winners in the thirteen districts over the country are to be sent to New York, where they automatically become entries in the national competition for three prizes of $5000, $2000 and $1000.

SECRECY DECIDED

It is the desire of the national directors to preserve the anonymity of authors of the prize designs in the local competition until after the national jury of awards has viewed them and selected the winner in the conformity with the competition rules of the American Institute of Architects, whose regulations are being closely followed in this competition.

For the above reason none of the envelopes containing the names and addresses of the authors of the designs corresponding to the noms de plume will be opened until the notification permitting such step is received from New York headquarters.

TO RETURNS DESIGNS

It is the intention of the Home Owners' Institute of New York, sponsors of the national competition, and The Los Angeles Times, sponsors of the local competition, to return to the authors such designs as are not winners or which do not receive honorable mention, where such return is requested and the request is accompanied by postage and directions. This cannot be done, however, until the national competition is over.

LARGE HOME AT VENTURA ANNOUNCED

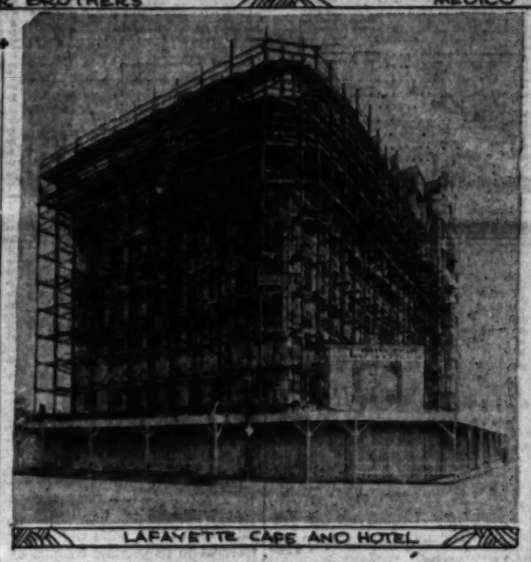
Plans Completed for House of Twenty-one Rooms for Stores Manager

VENTURA, July 6. (Exclusive)—Plans for a palatial Californian style home which is expected to be the largest, most costly and most complete residence in Ventura county had been completed today by Architect Harold E. Burket for Amos N. Lovvorn, manager for the J. C. Penney Company stores in this district.

The house is to cover a ground area of 110 by 140 feet and will contain twenty-one principal rooms in addition to a large number of service and auxiliary rooms.

McKeown & Keuhl, Beverly Hills landscape architects, are now busy moving in trees and shrubs.

The dwelling is situated at the southwest corner of Lincoln and Monita drives, in Hobson Heights, on one of the most sightly hillside lots in the city. A sweeping view of the channel islands, harbor, Santa Clara Valley and east end residence section is afforded.



LAFAYETTE CAFE AND HOTEL

Five Projects Under Construction

With building records for Long Beach shattering all previous records inhabitants of the city are watching with interest the construction of the five business units pictured above. Six major improvements now under construction are costing owners approximately $3,500,000.

Fee Schedules Declared Same in Many Cities

Twenty-five boards in California use the same schedule of fees as that adopted by the Los Angeles Realty Board, it is revealed in a report on a State-wide survey of real estate board schedules made by the uniform fees committee of the California Real Estate Association. Paul S. Bomberger, Modesto, chairman, conducted the survey which included over 100 cities.

The twenty-five boards are: Alhambra, Arcadia, Azusa, Bakersfield, Bell, Beverly Hills, Compton, Downey, Glendale, Huntington Beach, Inglewood, Long Beach, Los Angeles, Montebello, North Hollywood, Pasadena, Redondo Beach, San Diego, San Fernando, San Marino, San Pedro, Santa Monica, Van Nuys, West Hollywood and Whittier.

Boeing Airport Construction to Start Soon

NORTH HOLLYWOOD, July 6. (Exclusive)—Following several weeks' work of grading, landscaping and laying out of grounds, the first actual construction work on the Boeing Airport on Cahuenga avenue, adjoining North Hollywood on the east, has been started with the erection of tool houses. The Austin Company is the contractor.

J. P. Hayes, engineer for the contracting company, states that the work of building three hangars, several factory buildings and an administration building will be commenced at once.

BUNGALOW COURT STARTED

MAYWOOD, July 6. (Exclusive) Forrest V. Phillips has started the erection of a $24,000 bungalow court at 3632 Fifty-eighth street. The units are to be one-story structures, and there will be a total of forty-eight rooms.

ALHAMBRA PROPERTY SALE MADE

Two Parcels of Business Property Sold for Sums Totaling $425,000

ALHAMBRA, July 6. (Exclusive) Sales of business property owned by the Temple Estate Company were announced this week by the Forbes Company, local realty brokers, the total considerations amounting to $425,000.

The larger transaction involved the four-story Edison Building at the corner of Main and Third streets which was sold for $300,000 to H. L. Averill of Los Angeles, who has extensive holdings in the harbor district. The Edison Building was completed by the Temple Estate Company in the fall of 1927. It was erected on a ninety-nine-year leasehold. The ground belongs to a group of Hollywood investors. It is a modern store and office structure.

The second deal was the sale of the business property at the corner of Main and Fourth streets, also owned by the Temple interests, to the L. & R. Investment Company of Los Angeles for $125,000. The property has a frontage of 118 feet on Main and 145 feet on Fourth. The corner is occupied by the undertaking parlors of F. A. Utter & Son and adjoining it is the Temple Theater, with a seating capacity of 850.

The vacant property was acquired in 1921 by the Temple Estate Company for $12,500. The buildings were erected soon afterward. Prior to the purchase by the Temple Estate the two lots were owned by George Pethybridge, who paid $8000 for them in 1919.

SPORTSMAN WILL BUILD SHOWPLACE

Beverly Hills Man Erecting Mansion North of This City to Cost $500,000

A $500,000 estate, which, it is declared, will become one of the show places of California, is under construction in the foothills of the Santa Susana Mountains for R. John Brandeis, Beverly Hills millionaire sportsman. Moss and Vandegrift, contractors, 356 North Rodeo Drive, are erecting the mansion on plans prepared by Don Uhl, architect.

The estate will be known as the Open Diamond Bar Rancho. It comprises 140 acres and will include many buildings. Early California architecture is predominant, the buildings being of the low, rambling type with adobe walls, heavy hand-hewn timbers and hand-made clay tile roofs.

Other improvements are a championship-size tennis court, large polo field, swimming pool and bathhouse, dance pavilion, handball court, croquet court, teahouse, tiled power house and a substantial-size bridge. A miniature lake will be stocked with fish and equipped for canoeing.

Suggestive of olden, golden days is the main residence, 126 feet long, with its broken roof levels and four-foot thick walls. Every room in the house has its own rock, open fireplace for burning logs, the one in the living-room being built of heavy volcanic rock and of Babylonian proportions. Another unique feature of the two-story living-room is the walls and mahogany plank floors, which will be covered with the heads and skins of sharpu, Dras sheep, ovis ammon, lions, tigers, leopard, rhinoceroses, etc., shot by Mr. Brandeis in Africa, India and Tibet, on his big-game hunting expeditions.

POINTS AND POINTERS—

Apartment Hotel Site
123x145 TO ALLEY
ON BERENDO STREET, BETWEEN SEVENTH AND EIGHTH. This location is one of the best in city from a rental standpoint. Our prices and terms are exceptional. Might take in small amount of exchange. This is Class "A" property properly priced. See CHARLES G. ANDREWS.

Sta. Monica Palisades
OCEAN VIEW LOT, Alma Real Drive and Potrero Canyon, 100x185, to be sold for below its cost. See GLENN N. BEUEL.

Wilshire Blvd. Corner
EAST OF WESTERN, 150x140
INCOME ABOUT $10,000 A YEAR GROSS. By far the cheapest corner between Western and Vermont, and the terms are very reasonable. This corner has exceptional speculative possibilities.
No information over telephone.
See CHARLES G. ANDREWS.

Industrial
70,000 SQUARE FEET, GOODYEAR PARK TRACT. All public utilities in. Offered below any comparative price in the tract. Location, 59th street between Avalon and Central. See GLENN N. BEUEL.

Charles G. Andrews Co.
REALTORS.
714-19 PACIFIC MUTUAL BLDG.
MUtual 6181.

WELCOME TO CALIFORNIA B.P.O.E.
WE CORDIALLY INVITE VISITING REALTORS TO THE ELKS CONVENTION TO MAKE USE OF OUR OFFICE FOR ANY INFORMATION OR ASSISTANCE WE MAY RENDER. WE ARE LOCATED NEAR YOUR DOWNTOWN HOTELS, NORTHEAST CORNER OF FIFTH AND SPRING STREETS, 900 ROWAN BLDG. PHONE TRinity 9131.

Close-in Corner
FAMILY HOTEL OR APARTMENT SITE
ABSOLUTELY THE BEST BUY IN THE CLOSE-IN DOWNTOWN AREA; LARGE, HIGH, SIGHTLY CORNER ON TWO MAJOR THOROUGHFARES, NEAR NEW LIMIT-HEIGHT BUILDINGS. ONLY $1,000 A FOOT, EASILY FINANCED, WILL PRODUCE WONDERFUL REVENUE IF ADEQUATELY IMPROVED. INFORMATION ONLY AT OUR OFFICE.

WILSHIRE CORNER
HERE IS A CHANCE TO PUT IN $100,000 CLEAR. GOOD VACANT OR IMPROVED CITY PROPERTY, $100,000 CASH, AND ASSUME $150,000, FOR A NEW, MODERN BUILDING CLOSE TO BULLOCK'S NEW WILSHIRE SHOP, SHOWING NOW 6% NET ON TOTAL PURCHASE PRICE. SAFE, SOUND, CONSERVATIVE INVESTMENT—BOUND TO SHOW A HANDSOME PROFIT AS WILSHIRE BLVD. DEVELOPS. INFORMATION ONLY AT OUR OFFICE.

PHONE TRinity 9131.
REAL ESTATE—RENTALS—INSURANCE
R. A. ROWAN & CO.
900 ROWAN BLDG., FIFTH AND SPRING.

POPULATION	LOS ANGELES
1930	1,500,000

BUSINESS INDUSTRIAL AND RESIDENTIAL PROPERTIES

IF YOU ARE FORTUNATE ENOUGH TO PURCHASE WELL SELECTED LOS ANGELES REAL ESTATE, UNDERPRICED, YOU WILL MAKE A PROFITABLE INVESTMENT.

LET US HELP YOU

W. M. GARLAND & CO.
REALTORS.
W. M. GARLAND BUILDING.
SPRING STREET AT NINTH.
FAber 4981.

Fine "B" Zone Lot In Wilshire Dist.
Located on Hobart between Wilshire and Beverly Blvds. Size 100x150. Good 6-room Bungalow. Price Reduced to $13,500. Will take Lot up to $4000, $2000 in cash and Balance Mortgage.

La Brea-Wilshire Dist.
4-Flat Building. Absolutely Latest in Every Detail. Extra Good Construction. 20 Rooms. Beautiful Stucco. 100% Rented to Desirable Tenants. Near Wilshire and La Brea. Income $3600 per year. Price $30,000. Mortgage of $14,000. Will Take House or Lot for Equity.
See MR. MOORE

Build at 6% Or Refinance at 5½%
Fine "A" Business Block or Office Building. 10 or 15 Year Loans, $250,000 Up.

Insurance, Apartments and Vacant Lot Loans
We Will Build and Finance 100% Improvement. Reasonable Financing Charges.
Loan Department
See MR. PIERCE

Puente Walnut Grove On Black Walnut Roots
27 acres. Trees all Budded Placentias, on Black Walnut Roots. Grove 9 years old. Fine Crop set on Trees. Good Home. Corners on 2 Boulevards. Price $65,000 clear. Want Long Beach Income. Prefer Business Property with Apartments above. Must be priced Right to be considered.
See MR. GILLIES

A Few Good Exchanges
$150,000—Seattle Brick Apartment Hotel of 125 Rooms and 2 Stores. Good Secured Income. Want Clear L. A. Income Property.

$100,000—2 Acres of Nicely Landscaped Grounds, and 11-Room House that Cost $65,000. Property is clear. Want Good Income Property, and will assume up to $35,000.

$50,000—Large Corner on San Fernando Road, clear. Will exchange for Apartments or Store Building and assume.

$25,000 — 8 Double Apartments, Furnished. Want an Acre or Two near Los Angeles.
See MR. KEELER
Sales Manager

ROBERT MARSH & CO., Inc.
REALTORS
200 Rives-Strong Bldg. TRinity 1131

ATTENTION! SUMMER VISITORS

WILSHIRE BOULEVARD
LOS ANGELES "FIFTH AVENUE"

Large outstanding corner on this rapidly growing thoroughfare, at a very attractive price. The investor who will buy and improve this property now should make a handsome profit, as this corner has an excellent future. Information at office only.

10% ON TOTAL PRICE

For the careful buyer we offer a splendid one story, new brick building, occupied by two tenants; Piggly Wiggly for 14 years and another substantial tenant for 4½ years. Priced at $35,000—Attractive terms.

IN THE AUTOMOTIVE DISTRICT

A down town business property improved with brick building fronting on two streets. A splendid location for your business, or for an investment. Only $10,000 cash to handle.

At the junction of two major boulevards, in the heart of Hollywood, brick and concrete business building leased to one tenant, and showing a very substantial income. Price $70,000. This property is in the path of development and should materially increase in value within the next five years.

W. I. HOLLINGSWORTH & CO.
Realtors
Hollingsworth Building TRinity 9651
6th and Hill Sts.

Survey Discloses Real Estate Subdivision Activity of Cities in Los Angeles Co

MANY HOMESITES OPENED FOR NEW RESIDENCES

San Fernando District Leading All Areas in Number of Tracts Under Development

Subdivision activity in Los Angeles county the first half of the year resulted in the opening of 193 new tracts, aggregating 8357 parcels of land, according to a survey made by the California Title Insurance Company. The filing of new tracts was distributed throughout the first six months of the year as follows:

	No. of Tracts.	No. of Lots.
January	29	1073
February	48	1391
March	42	2087
April	20	1236
May	30	1669
June	24	854
Total	193	8357

Los Angeles city proper accounted for seventy-one of the new subdivisions, containing in all 3530 lots. The San Fernando area led all other sections of the city, both in number of new tracts and in highest number of new lots, with fifteen subdivisions containing in all 1051 parcels of land.

EASTERN AREA SECOND

That section of the city including Highland Park, Eagle Rock and that portion of the East Side lying north of Alhambra avenue, ranked second in number of new tracts filed with ten, aggregating 226 lots.

Other districts of the city leading in new subdivision activity the first half of the year were:

District.	No. of Tracts.	No. of Lots.
Westgate-Sawtelle	12	226
Southwest	9	443
Industrial (close in)	6	62
Venice-Del Rey	5	350
Hollywood	4	29

Long Beach led all other cities in the county with the exception of Los Angeles in new subdivision activity the first six months of the year. Thirteen new tracts, aggregating 309 lots in number, were offered the real estate investor within this period. Glendale was second with nine subdivisions totaling 195 plots, while Pasadena witnessed the opening of seven tracts containing in all sixty lots.

New subdivision activity has been especially marked in the Antelope Valley area and vicinity. Seven new tracts were placed on record in Newhall and vicinity. These subdivisions comprised 114 plots. Palmdale and Lancaster each witnessed the opening of four new subdivisions comprising 204 and eighty-four lots, respectively. An eighteen-lot tract was thrown on the market in the Little Rock district.

SANTA MONICA ACTIVE

The Santa Monica Mountains and beach area was exceptionally active in new subdivisions. Nine tracts, embracing some 627 lots, were opened to the public in this region, extending from the Palisades up into and beyond Topanga Canyon.

Aside from these especially active areas the new tracts filed the first half of the year were fairly evenly distributed throughout the county, practically every city witnessing the opening of at least one new subdivision.

GREAT SPURT IN BUILDING NOTED

(Continued from First Page)

for the department store and the retail store of the Sears-Roebuck Company constructed within the last year are other architectural results of retail trade development here.

One of the most outstanding buildings under construction in Long Beach at present is the fifteen-story, $1,000,000 Ocean center office building being erected at Ocean Boulevard and Pine avenue at the entrance to the new horseshoe pier and the amusement zone.

Providing the first exclusive office building for physicians, surgeons and dentists, the new structure being erected on the W. Patton-Wilson property, Eighth street and Pine avenue at a cost of $200,000, is another of the numerous changes in the skyline of the shopping district this year.

The Kress Company is erecting an addition to its quarters in the eight-story Kress Building on Pine avenue to meet the demand for additional facilities.

In the apartment district where the Riveria Building was completed early this year the Lafayette Cafe and Hotel is nearing completion. Costing $500,000 this structure at Broadway and Linden avenue will provide dining-room facilities in addition to its apartment and hotel facilities. It adjoins the Campbell Apartments completed this year.

In the nine blocks of the shopping district on Pine avenue from the ocean to Eighth street 60 per cent of the frontage has been replaced or rebuilt in the last six years, a record which is believed unequaled by the shopping district of any city of this size in the country.

COAST BUILDING OPERATIONS FOR JUNE AND YEAR TO DATE

At the half-year milepost Los Angeles shows a gain of $2,000,000 in building-permit valuations over the first six months of 1928, contributing its quota toward the $9,000,000 increase for the period by Southern California as a whole.

Northern Pacific Coast cities, on the contrary, report a general loss for the first half of 1929, Portland and Oakland being far in the rear and only San Francisco approaching its mark of a year ago.

City—	June 1929	June 1928	Year 1929	Year 1928
San Francisco	$ 3,308,217	$ 2,310,138	$ 18,220,361	$ 18,675,221
Seattle	3,058,800	6,223,355	20,508,300	23,389,825
Portland	1,194,830	3,289,785	6,603,730	12,240,640
Oakland	932,602	4,209,762	7,759,517	11,826,852
Sacramento	490,560	270,320	2,236,841	2,110,745
*Phoenix	451,633		2,751,279	3,117,245
Berkeley	355,888	854,588	2,041,145	3,213,194
Total	$ 9,263,784	$16,156,878	$ 59,469,034	$ 72,158,677

*Phoenix not included in totals.

The comparative valuations for seventy-three California cities, cluding Los Angeles suburbs, are as follows:

City—	June 1929	June 1928	Year 1929	Year 1928
Los Angeles	$ 8,002,185	$ 9,190,494	$ 54,071,899	$ 52,002,570
*Hollywood	1,352,322	1,041,816	10,747,475	8,532,266
*West Los Angeles	1,189,129	1,069,981	5,946,542	5,967,491
Long Beach	1,019,420	1,349,495	11,795,880	6,184,340
Pasadena	896,951	391,618	3,882,437	3,072,192
Santa Monica	705,117	309,230	2,153,642	2,379,003
Beverly Hills	573,215	437,078	4,854,560	2,628,065
Glendale	539,248	495,055	3,577,027	4,900,625
San Diego	541,542	1,273,014	5,411,580	6,962,170
Ventura	405,445	115,250	1,748,608	858,963
Huntington Park	301,495	227,750	1,441,840	1,515,645
*San Pedro	293,024	537,132	810,282	1,469,416
*Venice	288,273	114,141	790,948	724,340
Santa Ana	227,678	83,478	851,910	764,283
Whittier	226,710	69,290	854,095	459,796
South Gate	201,300	185,585	1,492,170	1,139,016
*Van Nuys	179,708	138,066	676,238	653,943
San Bernardino	179,290	436,081	1,457,012	1,427,324
Bakersfield	173,146	103,980	818,507	911,036
Vernon	170,740	19,685	2,077,537	1,266,417
Compton	165,525	229,200	804,306	690,830
*Wilmington	163,865	83,281	1,347,749	974,863
San Marino	163,775	281,439	1,554,356	1,077,626
Alhambra	150,200	388,480	1,181,851	1,062,970
Burbank	118,070	330,118	1,946,465	1,908,087
Fresno	114,549	86,881	871,890	1,007,280
*North Hollywood	100,888	126,140	814,289	1,171,978
San Fernando	74,994	16,439	398,727	148,976
Riverside	67,700	128,775	950,945	968,193
Arcadia	64,350	20,500	196,130	193,670
Inglewood	61,625	99,600	348,880	419,015
Santa Paula	57,011	27,978	242,101	180,623
Fullerton	53,000	15,070	358,164	220,250
Culver City	48,129	91,985	450,612	443,000
Pomona	45,695	275,475	522,850	854,315
Palos Verdes	45,600	44,500	319,400	223,500
El Segundo	40,870	10,775	172,825	64,970
Maywood	40,200	39,230	228,680	220,113
Santa Maria	39,235	30,107	497,342	389,271
Monrovia	38,800	72,150	271,630	773,480
Inglewood	37,675	84,650	311,445	457,000
Azusa	37,550	5,425	165,635	138,145
Redlands	36,610	30,500	336,580	694,478
Oceanside	35,625	48,300	258,200	388,375
Torrance	35,400	97,130	433,570	303,014
Anaheim	33,070	45,830	193,229	180,586
Bell	30,875	80,071	414,975	190,751
South Pasadena	27,800	100,809	301,867	1,020,187
El Centro	26,600	44,100	224,075	222,427
San Gabriel	25,570	26,500	298,850	277,260
Hermosa Beach	25,000	48,650	144,600	168,740
Claremont	24,245	13,600	671,807	222,277
Del Mar	21,500	30,000	27,454	149,000
Manhattan Beach	21,435	48,975	139,750	150,900
Ontario	18,620	51,589	273,281	434,240
Harbor City	17,780	7,880	88,330	63,662
Visalia	15,375	5,450	212,725	96,625
El Monte	15,150	9,880	147,050	207,840
Montebello	11,775	62,300	154,459	364,286
Tulare	11,730	18,400	150,920	187,739
Monterey Park	11,073	10,520	107,406	87,230
La Verne	9,625	5,700	52,325	31,785
Brawley	8,950	9,250	114,407	139,694
Hawthorne	7,345	30,140	79,845	94,670
Sierra Madre	7,136	7,175	91,301	91,881
Corona	7,025	20,730	65,600	135,290
Porterville	6,783	2,940	66,088	69,047
Redondo Beach	6,160	4,600	117,995	124,900
Upland	5,775	65,150	87,240	275,585
Calexico	2,750	2,450	34,833	113,640
Glendora	2,200	2,500	60,000	35,200
Lindsay	1,415	7,150	60,070	69,375
Exeter	800	600	16,662	15,800
Totals	$16,176,978	$17,622,801	$113,316,817	$104,915,260

*Not included in totals.

CALIFORNIANS DRAW HONORS

Realty Men Here Prominent in National Board

Many Given Recognition by Boston Convention

This City Slated as Place of 1932 Meeting

California realtors were awarded additional places of recognition in the National Association of Real Estate Boards at the Boston convention presided over by President Harry H. Culver.

J. Bradley Clayton of San Jose, president of the California Real Estate Association, was elected fifth regional vice-president, with jurisdiction over the far western States. This presages a closer contact between Realtors of Arizona, Nevada and California. Clayton is working with Past President Hal Hotchkiss to bring about this desired co-operation.

Robert Baker of Los Angeles, treasurer of the California Real Estate Association and for many years one of its directors and most active workers, was elected director of the national association for the three-year term beginning in January 1930. The national midwinter meeting for next year has been invited to Phoenix, Ariz., and the national midsummer convention of the realtors is tentatively slated for Los Angeles in 1932, the Olympiad year, and thus Baker will be a prime factor in these great events for the West.

HANSON HONORED

Hal G. Hotchkiss of San Diego, State president last year, was elected chairman of the States council which is the contact body between the 650 local boards and the National Association. It is known as the Senate of the realtors, and the chairman virtually becomes the lieutenant-governor of the realtors' Senate. By virtue of his office Hotchkiss becomes a national director for the year 1930.

Peter Hanson of Glendale, chairman of the State appraisal division of the California Real Estate Association, was made vice-chairman of the national appraisal division and is a member of the executive committee. Hanson has become a national authority on appraisals as a result of his work in California. Last year he won the national appraisal championship.

John N. D. Griffith of San Diego was elected chairman of the national realtor secretaries division. He was vice-chairman during the past year and has served for several years on the board of directors.

W. R. Alexander, president of the Santa Monica Bay District Realty Board, was made first vice-president of the multiple listing division.

Californians who participated in the national program included Mason Case, Los Angeles; Frank J. Buckley, Los Angeles; G. D. Robertson, Los Angeles, who is an alternate States councillor; Charles F. Stern, Los Angeles financier; W. M. Patch, who represented Redlands in the home-town contest; George C. Boardman of San Francisco, member of the board of directors; Tom Ingersoll, who acted as chairman of the credentials committee and was awarded a recognition by the national convention for his general worth to the real estate business; Leslie Burke of San Francisco, who addressed the secretaries; A. J. Delano, secretary, Sacramento; Aileen Vis, assistant State secretary California Real Estate Association.

PRIZE CAPTURED

In the advertising display, the Los Angeles Realty Board, which has conducted an advertising campaign on real estate and the word realtor for the past two years, was awarded first prize in the contest between the larger cities.

LOMITA ACREAGE TO BE CUT INTO STREETS

LOMITA, July 6. (Exclusive)—Proceedings on the twenty-three miles of street improvement here, designed to eliminated the present acreage system in the south part of the district and dividing the blocks on the six-lot plan are in final stages of development, it was announced today. Survey and engineering work to determine grades and drainage have been completed and petitions bearing signatures of 65 per cent of the property owners are now on file.

Machine Plant Started at San Fernando

SAN FERNANDO, July 6. (Exclusive)—Through efforts of the local Chamber of Commerce the San Fernando Foundry and Machine Company has been established here. Work on assembling the machinery at the plant, Fox and Ilex streets, started this week. The concern will specialize in brass, bronze, copper and aluminum castings, it is announced by P. F. Bowman, superintendent of the plant. A. S. McAteer is secretary-treasurer.

Two Business Units Planned

HUNTINGTON PARK, July 6. (Exclusive)—Erection of two store buildings in the 300 block on South Pacific Boulevard will be started within the next few days, for Dorothy Liebes. One of the buildings will have a frontage of fifty feet on the boulevard and a depth of eighty-one feet, and the other will have a frontage of sixty-four feet on the boulevard and a depth of 125 feet. Both are to be of brick construction, one story in height, and will cost approximately $17,000 when completed.

Work Start... on Two-... Apar...

HUNTINGTON P... (Exclusive)—An ... will be erected in ... at a cost of $40,... has been started. T... is being erected for ... will be located on ... and will be two ... containing twenty ... eight rooms. The ... cupy a site 60x130 ... also be a basement ... which to house ... automobiles. The ... be of concrete, and ... A construction.

Buried Walls Held Proof of Brick's Value

At Williamsburg, Va., where the old section of the little city is being restored to its original colonial-day aspect, brick foundations recently have been uncovered after having been lost track of for possibly a century or more. Most of these early Williamsburg houses were built 200 or more years ago. Many of them require very little restoration.

This fact is cited as emphasizing the unequaled merit of the brick foundation wall. In these particular instances the foundations were as firm as when they were originally laid. The bricks suffered no measure of damage from the long burial and the mortar showed no evidence of disintegration.

TO EXCAVATE SITE

C. G. Willis & Sons have recorded the contract to excavate the site of the California Club at 538 South Flower street.

ENORMOUS GAIN SHOWN IN BUILDING

Ventura Construction for Six Months Exceeds Total for All Last Year

VENTURA, July 6. (Exclusive)—With the building permit figure for the first six months of this year exceeding the total for all of 1928, new construction records of all sorts are being set by this city.

The June figure of $405,445 set a new mark for any single month. It was swelled by the inclusion of a $250,000 senior high school building and surpassed the previous high record of April, 1926, when another high school permit was issued.

The record for the first six months of this year, $1,748,608, is by all odds the biggest half-year period in the city's history and is more than double that for the same period in 1928.

ART CENTER DEVELOPMENT LAUNCHED

Alhambra Structure Will Be Started Shortly



ALHAMBRA, July 6. (Exclusive) Completion of the architects' plans for the proposed new art structure to be known as the Biarritz, and which is to be built here at the corner of Main street and Hampton Court, was announced today by John J. Tyrell, who added that ground would be broken for the structure at an early date.

Mr. Tyrell is president and general manager of Biarritz Incorporated, Ltd., a Delaware corporation which has sponsored the project, to represent a $1,000,000 investment when completed, according to Louis Du P. Millar and Edward A. Hayes, associated Pasadena architects. The other officers are Fred C. Schallau, Pasadena, and C. L. Tyrell, Alhambra, vice-presidents; Edward Roeth, Pasadena, treasurer, and Joseph M. Wapner, Los Angeles, secretary.

The proposed building is expected to develop into an art center, and will contain a theater, seating 800, banquet and dining-rooms, ballroom, art galleries and studios, billiard room and bowling alleys, Castilian arcades, promenades, patios, sunken gardens, fountain, shops, subterranean garage for 250 cars, and many other features. The site comprises 87,210 square feet, and it is proposed to have the building completed before the Christmas holidays. It will be of Class A and C construction.

Plans for the structure have been approved by the Alhambra City Commission.

buys!

BEVERLY BLVD. CORNER

Splendid corner near Fairfax, priced at $425 per front foot. Will exchange clear for larger corner on or near major intersection; and will assume reasonable incumbrance. Call C. A. Johnson at our Beverly Office.

CORNER BEVERLY & POINSETTIA PL.

Ripe for improvement...N.E. Corner, 94x100 ft. to 20-foot alley. Price reduced for quick sale. A real buy for party with cash. See Mr. Brown at our main office, or phone.

WILSHIRE CORNER—Very Special

One of the most desirable corners in Beverly Hills. Now earning a total rental of $70,000 over a five-year period. It's underpriced at $175,000 and an investment hard to duplicate. Small cash payment will handle; and will accept exchange up to $50,000. We recommend this as the best Wilshire Blvd. investment we have ever offered. Full data at our Wilshire Office. Call Mr. Gram or Mr. Jack W. Evans.

WANTED—APARTMENT HOUSE

We have buyer or a high class apartment house in a good rental district. Must show good income. Want to use a fine 12-room residence valued at $125,000 and a Pico Blvd. corner, valued at $70,000 as part payment—and will assume one mortgage. Call Roy V. Johnston, at our Wilshire Office.

HUGH EVANS & COMPANY

740 So. Broadway .. TRinity 9381

WILSHIRE at FAIRFAX .. ORegon 1121

For the Smaller Investor!

$13,500—Major Artery Stores; attractive 1-story bldg. with 2 prosperous tenants. Nets 14% on cash payment of $5000 required; see Mr. Barnes.

$20,000—Piggly Wiggly lease this whole bldg. for long term. Adjoins main Western Ave. intersection and Nets over 10%; a "Liberty Bond" investment; terms; see Mr. Lind.

$30,000—Million Dollar Chain and 2 other seasoned tenants occupy this artistic 1-story brick on leading major artery; nets nearly 12½% NOW; terms. See Mr. Lewis.

$60,000—Chain Store Building on wonderful Major Artery in choicest West Wilshire section between La Brea Ave. and Beverly Hills; ½ leased for 10 years to Safeway Stores. Here is substantial net return Plus Certain Resale Profit.

THE FRANK MELINE CO

Ambassador Office: (Note New Location) 6th St. at Alexandria Phone DUnkirk 2680

WILSHIRE PROFESSIONAL BUILDING

For Preston S. Wright and Associates . . . . Wilshire at St. Andrews.



Here's Quick Act... FOR YOU!

UNUSUALLY fast time has been made by ... tion department in the completion of the ... Wilshire Professional Building. We started ... crete for the foundation on April 26th. Today, ... being poured. This is approximately 40% ... struction time required by the average 13-story ... giving the owners the benefit of at least two ... tional rental income. Mayo methods make for ... to owners.

A COMPLETE BUILDING SERVICE

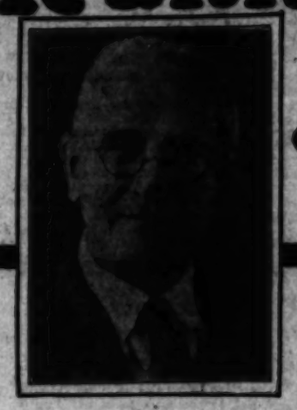
A Certified Architect prepares all plans on buildings we construct.

Luther T. Mayo

Engineering-Financing-Building

529 BEACH ... HILL ST. at 4th

Runnymede



"... has courage, character & ab... says Dr. Schell

MR. EDWIN A. SCHELL, ex-president of Iowa Wesleyan College, and former Red Cross official, finds in Runnymede the ideal of an investment and says so in no uncertain language.

Dr. Schell's letter, reproduced herewith, is forceful and logical, and clearly sets forth the reasons for his purchase. He believed in Runnymede at the outset, and after months of ownership, is more firmly convinced than ever of the value of his investment.

Dr. Schell, like hundreds of other Runnymede owners, is enjoying an income from his flock of hens and creating a heritage through his land ownership which is part of the Runnymede Income Plan.

If you haven't seen Runnymede, you have missed one of the most interesting sights in Southern California. Operating the World's Largest Poultry Plant, where more than 265,000 hens have been installed, Runnymede is one of the Southland's greatest industries.

If you haven't investigated Runnymede and acquainted yourself with the details of the Runnymede Income Plan, you are overlooking the outstanding investment opportunity of the day. Runnymede offers you a distinctive investment found nowhere else.

By all means see Runnymede. Drive out to the big plant and learn how you can become a Runnymede owner, or send for illustrated folder giving full details.

Read Dr. Schell's Letter

Last May one of the most successful business men in America told me, how years ago, he bought stock in a manufacturing plant that has since paid an almost incredible profit.

They made and sold a utility used in every American home; they had responsible and capable officials; they operated on a large scale, and early secured mass production.

Runnymede appeals to me in that same way. Their product is a universal food; the present production staggers ordinary thinking, and by combining 1000 units—soon to be 2000—they are able to compass an immense and legitimate profit. The men in control have courage, character and ability.

By taking one unit and a small holding of Runnymede stock, I intended to help build up California and the San Fernando Valley, and to secure a regular monthly income. Now I find myself part-owning in a giant enterprise that is just putting on its NINE-LEAGUE boots.

I am satisfied beyond mere words with my investment.

Yours very truly,
(Signed) Edwin A. Schell.

Runnymede

704 South Spring Street, Los Angeles
TRinity 2828

Building-Loan Federation Formed to Strengthen State Companies

RESERVE FUND DECLARED RESOURCE SAFEGUARD

Clearinghouse Idea Embodied in Plan to Place Loans in Sections Requiring Capital

Built on lines comparable to the Federal Reserve Bank, the Building-Loan Federation of California, Inc., has been organized by California building and loan associations for the purpose of expanding their resources, now approaching the $500,000,000 mark and which are increasing at the rate of $100,000,000 a year, and with the end of widening the building-loan field, Gilbert H. Beesemyer, secretary-manager of the Guaranty Building and Loan Association, who is a director of the reserve corporation, announced today.

A reserve fund of $5,000,000 will be made available. The associations have 352,108 members and investors. Through that California building-and-loan association resources [illegible] $1,000,000,000 in five years, Beesemyer declared that the reserve fund through its clearinghouse system presents enormous opportunities for beneficial use of idle funds and encouraging the construction and rehabilitation of homes and other such activities. Construction throughout the state will be strengthened by the reserve corporation's co-operation, he said.

PLAN OUTLINED

In connection with Milo R. Robertson, president of the building-loan association, Beesemyer, outlined the reserve corporation's plans as follows:

"The purpose of the reserve corporation is to provide a central source of credit which will be available to sound and worthy building-loan associations to meet any unusual emergency without, however, to aid in the betterment of associations by creating a desire for such superficial relief, to aid in the development of building-loan associations operating in a limited way in the vicinity of a clearinghouse.

"Instead of accumulating a reserve of credit it is proposed that each association becoming a member of the Building-Loan Federation of California, Inc., will hold in trust a reserve with the corporation through purchase of its investment certificates, this reserve to be in addition to the investment reserve of the association in the vaults of the federation and to be drawn at an agreed rate of interest to meet withdrawals.

The capital stock payments will be sufficient to enable the federation to issue investment certificates as needed, and probably will be held as deposits in carefully selected banks in California and in New York City. The amount of reserve deposits which member associations will be asked to carry with the federation has been set at one-half of 1 per cent of the withdrawable investment funds of the respective member associations. The moneys thus accumulated, together with the capital stock payments and the bank credit which should be available after completion of stock payments for the shares of the Building-Loan Federation stock now being subscribed, should make available for purposes of the reserve a total of approximately $5,000,000.

CLEARINGHOUSE IDEA

The clearinghouse function of the reserve corporation has tremendous possibilities for beneficial use. For instance, in some sections of the State there are at certain times of the year sums of money offered for investment in building-loan association considerably in excess of loan requirements in such localities at the immediate time, while old, thoroughly sound and well-managed associations in other sections have requests for excellent loans which they are unable to meet through lack of funds. The federation would be in a position to remedy this situation by mobilizing funds where and when they are most needed.

Another valuable service coming within the scope of the clearinghouse functions of the reserve corporation is that of lessening competition from other loaning agencies.

OLD BROADWAY LANDMARK PASSES INTO HISTORY

Ten-Story Building Will Replace Famous Early Motion-Picture Playhouse



Photo from Security Trust and Savings Bank.



Old and New Shown Together

At the top left is shown Tally's Broadway Theater, 833-835 South Broadway, which had been torn down to make room for the ten-story addition to the May Company Building shown at the top right. Below shows a section of Broadway near Ninth street, looking south, and taken in July, 1903.

PASSING of practically the last of Broadway's interesting old landmarks took place recently when workmen removed the last of Tally's "New Broadway" Theater to make way for erection of the new $2,000,000 addition to the May Company's building between Eighth and Ninth streets.

Tally's was Los Angeles's finest palace of the cinema from 1910 to 1920, seating the then remarkable audience of 900 patrons. Some of motion-picture exhibition's most picturesque history was made in this theater, the showing of feature-length pictures having its birth there, together with the extended-program run. Running of the same picture for an entire week and later carrying a program for two weeks by Tally's startled the city and began what is common practice today.

The "New Broadway" was built in 1910 by T. L. Tally and succeeded Tally's former theater at Sixth street on the present site of Silverwood's. The latter house seated 500 patrons, while Tally's first theater, situated at Third and Main streets, had a seating capacity of 250.

The final program of the theater just razed to make room for the city's progress was held on the last day of April, concluding a continuous exhibition of nineteen years to a day. T. L. Tally, its founder, had been in the motion-picture show business for twenty-nine years.

A modern, steel-frame building of ten stories with basement and subbasement will be reared in place of the old wood and brick one-story building. It will have a frontage of sixty feet on Broadway and Hill street and a depth of 322 feet. Consolidated Steel Corporation has the contract for fabrication and erection of steel. Work of assembling the steel frame is scheduled to start immediately, according to Ford J. Twaits, executive vice-president of the steel corporation.

J. V. McNeil Company are the general contractors. Aleck Curlett is the architect.

SIX BOARDS FILL QUOTA SCHEDULED

Pasadena Realty Group in Lead Throughout State for Membership Honors

The six real-estate boards in the fourteenth district of the California Real Estate Association have made their quotas of membership, according to State Secretary Glenn D. Willaman and comprise the initial district in the State to gain this distinction. The boards are Palm Springs, Riverside, Ontario-Upland, San Bernardino, Pomona and Redlands and the district vice-president is Frank C. Nye, who conducts monthly meetings of the board officers. The district is keeping a close check on the part-time salesmen. More than 300 realtors and salesmen are enrolled in the boards.

The California Real Estate Association now has fifty-five gold-star boards, meaning those which have made their quotas of membership, this being a new high level for the association rolls as of July 1, and President Clayton hopes for a complete 100 per cent by quarterly directors' meeting at Eureka August 9-10.

The Pasadena Real Estate Board, with more than 100 brokers and 200 salesmen, is the largest board yet to make its complete quota as assigned at the beginning of the year. The Pasadena district, which embraces Alhambra with eighty-nine members, is headed by Vice-President Carroll S. Nelson. Other boards are Arcadia, San Marino, South Pasadena and Wilmar. President H. V. Latham forecasts that the Alhambra board will pass the 100 mark shortly.

Advancement Predicted for Development

"During the next two to three years a great growth will come to the district of which the Bicknell property, known as Montebello Park Golf Club unit, is the heart."

This as the message of J. B. Ransom, president of the corporation bearing his name, to more than seventy-five branch managers of the Ransom organization throughout Southern California, who gathered for dinner during the past week at Montebello Park Golf Club as guests of the corporation.

In outlining the expansion program of the organization in that district, Mr. Ransom pointed out to those gathered that the time has come when the purchase of Bicknell property will reward investors. This conclusion, he stated, is based upon the near completion of Garfield avenue from Pasadena to Whittier Boulevard and from there to the sea, which will make the intersection of Garfield avenue and Beverly Boulevard one of the Southland's outstanding major intersections.

Steel Making Film Released by Government

Taking further advantage of the educational possibilities of motion pictures the United States Bureau of Mines has just released a three-reel "thriller" illustrating the process of steel making.

Particular emphasis was placed by the film on the making of alloy steels, without which modern industry could not function, according to the bureau's announcement received yesterday by Consolidated Steel Corporation, Los Angeles. Visualization of the entire process has been made possible through preparation of the picture.

Steel making is one of the most exact of sciences in the entire field of industry, officials of the steel corporation pointed out. Opening scenes of the film picturize operations of the blast furnace, where manufacture of steel really begins with the making of pig iron from iron ore. There is also shown in detail the adding of other metals, such as nickel, chromium and molybdenum, to the steel to form the alloys.

The film will be available for showing in Southern California schools.

NEWHALL IMPROVEMENT

The engineering department of the Southern California Telephone Company, Los Angeles, is preparing plans for a new $145,000 building to be erected at Newhall to house long-distance equipment necessary for the Los Angeles-San Francisco circuits, it was announced yesterday.

TITLE FIRM OPENS NEW OFFICE UNIT

Inaugural of Structure at El Centro Celebrated Last Week by Company

EL CENTRO, July 6. (Exclusive) An informal opening of the new office of the Security Title Insurance and Guarantee Company here was held during last week, following the completion of the building erected by the company.

The structure, of Spanish architecture with arcaded sidewalks, is considered one of the outstanding business units of El Centro. Construction of the building, which is the tenth of a series of branch offices to be erected by the company in as many counties of Central and Southern California, was started several months ago.

The front portion of the building is one story in height. The rear portion, however, rises to a height of two stories and contains an enormous vault. This vault will permanently house the records pertaining to titles in Imperial county.

FACT AND COMMENT

(Continued from First Page)

ment depends, in no small measure, on stabilization of values. Any time that a municipality places an unjustified value on a particular tract, the inherent worth of surrounding tracts are more or less demoralized. In this particular case, assessment and taxation standards for near-by lots would be thrown completely out of line, creating an inequitable situation and seriously injuring the marketability of the land.

Not only will the confirmation of assessments be opposed at the August hearing, but abandonment of the park project in its entirety will be requested. A detailed study of the situation indicates that the latter procedure is most advisable.

Manchester Widening

With an appropriation of $100,000, the Board of Supervisors last week materially advanced the project to open and widen two stretches of Manchester avenue: one from McKinley to Walt streets, the other from Avalon Boulevard to St. Andrews Place.

Similar aid is expected from the city with the balance of the cost of the work to fall on individual taxpayers whose holdings will be enhanced by the improvement.

Eventually Manchester avenue will be a 100-foot highway from the Orange county line to the sea. When that has been accomplished the street will take its proper place as a major cross-town artery with resulting increases in value of all contiguous land. The present traffic congestion, made dense by links where the street is as narrow as twenty-four feet, will also be eliminated.

Manchester's rebirth, as well as those of other important streets whose widening are in the offing, will be a costly rennaisance but well worth the expenditures.

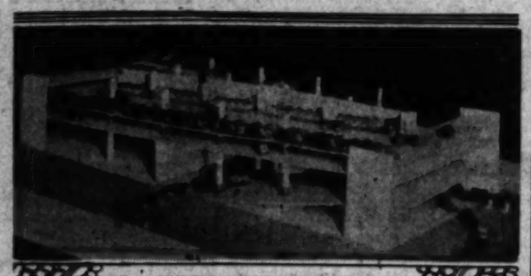
Business Firm Acquires Space for Expansion

A new lease has been obtained by the Miller Desk and Safe Company from the I. W. Hellman estate on stores located on Second street between Spring and Broadway with a rental involving about $100,000. An addition adjoining the present stores will be remodeled at a cost of $10,000.

J. Miller, the proprietor, has been established in the same location for the past ten years and has seen his store frow from one of eighteen feet frontage to one of 130 feet frontage.

NEW PARKING PLAN ANNOUNCED

Skyscrapers May House Automobiles



View of Proposed Building

LOS ANGELES soon may have limit-height buildings as a solution of its parking problems under plans prepared by J. J. Roche, manager of the Merchants Parking Company, 902 Broadway Arcade Building. Roche proposes structures advantageously placed in downtown districts as a solution of the difficulty now encountered by shoppers in finding a place to park. The organization is seeking advantageous sites for such structures.

Under Roche's plan now in effect on a smaller scale and which is said to be indorsed by downtown merchants as a relief from the present parking difficulties, the company sells scrip to merchants. The scrip so purchased by the merchant is given to the customer in an amount commensurate with the amount of the purchase. The scrip is acceptable at any one of sixteen centrally located parking stations and garages who in turn then clear the scrip for payment through the Merchants Parking Company. In this way the downtown merchant provides a parking space for his customer without the expense of owning or maintaining a parking station of his own.

The Merchants Parking Company would augment its present plan with limit-height buildings of fifteen floors, five of them being beneath street level. The buildings would cost approximately $1,750,000 each and face three streets. They would consist of approximately seventy-eight city streets one above the other on which four cars could pass and in which thousands of automobiles could be parked.

Plans for the proposed structure have been prepared by Kenneth MacDonald, Jr., architect. Roche, with a number of associates, is seeking a location for the first structure of this type.

READ-INVESTIGATE

This market should certainly interest the shrewd investor, who knows true values, and who is looking for a choice investment at a low price that has big "near future" enhancement prospects that are certain.

$37,500. SHOWS 43% NET ON CASH REQUIRED

2 story completely furnished 44 rms. 18 singles, 4 doubles, located close to Melrose and Western on 67 foot frontage. Comparatively new building very modern in excellent condition. Rental approx. $10,000 per year. One Mtge. $22,750—7%, only $19,800 cash required. Appraised at $58,000. An exceptional opportunity to acquire a very choice investment, at practically cost of the building alone with a very fine income. See Mr. Edwards.

$17,500. DON'T OVERLOOK THIS SACRIFICE

A good 9 room, 2 bath home on a 60x144 lot to alley in Apt. Zone, unrestricted, 1½ blocks from 6th and Western. Lot alone reasonably worth $24,000. The best small buy in our office. See Mr. Grant.

WILSHIRE BLVD. REAL BARGAINS

We have several exceptionally choice properties at low prices. Note this one: $75,000—Very close to Western Ave., now improved with good home, unrestricted and the best buy within several blocks on this great boulevard. See Mr. Flanagan.

BUSINESS, INCOME AND RESIDENCE SITES

We can quote many unusual sacrifice buys in choicest site in Wilshire and Hollywood Districts.

EXCHANGES OF HIGH-CLASS PROPERTIES

Our Exchange Dept. is very active in the exchanging of all classes of choice property. We handle only logical exchanges. See Messrs. Ballagh, La Fond or Van Slyke.

KELLS & GRANT

DUnkirk 3000 Cor. Wilshire-Western

"Let's Talk it Over"

CLINCH AND THURTLE

444 So. Western Ave. REALTORS DRexel 2368

A REALTOR'S SERVICE

CONSISTS OF HIS KNOWLEDGE, HIS EXPERIENCE AND HIS TIME. SATISFACTORY SALES ARE THE ONLY RESULTS THAT COUNT. WHEN PROPERTY HAS BEEN CAREFULLY VALUED BEFORE IT IS OFFERED TO THE PUBLIC, THE REALTOR IS IN A POSITION TO SATISFY A CUSTOMER AND CLOSE A DEAL. THIS IS A TIME IN THE REAL ESTATE BUSINESS WHEN PRACTICAL KNOWLEDGE AND AN INTELLIGENT PRESENTATION OF THE FACTS ABOUT A PROPERTY IS A REAL ASSET.

OTHERS HAVE PROFITED BY OUR EXPERIENCE AND OUR FACILITIES. AVAIL YOURSELF OF THIS SERVICE. THERE IS NO OBLIGATION.

"LET'S TALK IT OVER"

A VERY EXCEPTIONAL OPPORTUNITY

for some one with $60,000 cash and clear property to acquire a fine improved class "A" income building. Located on prominent, west side, major car line artery. This business and income property showed $9500 per month net income for the last quarter. Circumstances necessitate the sale of this prominent corner at least $150,000 less than duplication cost. This is an unheard of chance for some one with cash and clear property to take advantage of a wonderful offering.

HOLLYWOOD STORE BUILDING

Major boulevard corner 120x[illegible] leased including chain store. Lot 132x120 feet. Price $80,000. FREE AND CLEAR. Will take part trade and mortgage back. It will be well worth your time to investigate this property.

12-ROOM DUPLEX

Price reduced $2000 for quick sale. Located on Highland Avenue near the Los Angeles High School. Exceptionally well built and modern, every request. Mahogany finish, tile baths and extra large rooms. Price $13,500. One mortgage of $10,000. Only $3500.00 cash required. THIS IS A REAL BARGAIN!

$39,000 INCOME WITHOUT CASH

Opportunity to acquire new 4-story, west side, brick apartment house. Electric refrigeration, interior stucco, radio connections—handsomely furnished and located in choicest residential district on large lot. What smaller parcels (worth $75,000 to $125,000) have you to offer in exchange on this desirable property?

OUR WILSHIRE BOULEVARD SPECIALIST

Desires to impress you with his willingness to have you avail yourselves of his valuable store of CORRECT and UP-TO-THE-MINUTE DATA COVERING THE SITUATION ON OUR WONDERFUL WILSHIRE BOULEVARD — THE TRUE FIFTH AVENUE OF THE WEST — His knowledge covering this great street is possibly the most complete in the City of Los Angeles—and he will cheerfully cover the situation at your office or ours, at 444 S. Western Ave.

LOOK AT PELLISSIER SQUARE NOW!

AND THINK what it looked like a year or so ago! With more large apartments and more fireproof class A apartments built or ready to start than any other apartment tract in the city, Pellissier Square has arrived with a bang!

PELLISSIER SQUARE also contains the only street exclusively reserved for class A fireproof buildings—a fact sure to have a large effect on the development of the tract.

PELLISSIER SQUARE PRICES are not high! They average less per square foot than any similar location, without considering the many unique advantages found only in Pellissier Square!

RESPONSIBLE BUILDERS may arrange reservations pending the customary "financing" of their building. Let us tell you all about it!

Owners, If You Want Real Action, List Your Property With Us!

THE HENRY de ROULET CO

Sales Agent for "Pellissier Square"

WILSHIRE at WESTERN

DUnkirk 4400

NOLAN'S SPECIALS

LOS FELIZ TERRACE

OPPORTUNITY TO SELECT A HOMESITE IN THE GORGEOUS LOS FELIZ TRACT AND TO BUILD A HOME WITH OUR FINANCIAL PROVISIONS AN INTERESTING SOLUTION TO YOUR PROBLEM—CONSULT US.

OFFICE AT 2189 W. LIVE OAK DRIVE

Drive North on Western Ave. to Los Feliz Blvd. to Griffith Park Road. Turn first street to left.

Mr. O'Hagan GLadstone 8303

ORANGE $55,000.00 BANK CORNER

Lease for ten years. Consider any first-class clear city for $30,000 equity. Wilshire Office, WH. 4114.

$150,000.00 WILSHIRE APARTMENT

Will exchange right and subject to one first mortgage only. Have $30,000 equity. Wilshire Office, WH. 4114.

A REAL SACRIFICE: BEAUTIFUL 4 FLAT

Stucco, R-4 in perfect condition throughout. Let 80x150. Located on Normandie and Cramercy in a sure, safe rental section. This is a real value. See Mr. Pannell, Pico-Wilton Office.

$7,500.00 ON BEAUTIFUL VIRGINIA ROAD

Choice value. 2-story stucco having 3 large bedrooms, tile bath, fireplace, etc. See Mr. Melville, Pico-Wilton Office.

NEW MODERN 8 FLAT BUILDING

Close to Wilshire, excellent location, good income — Want clear property. See Whitaker or Haynes, Western Ave. Office, GL. 5846.

WANT CLEAR B-ZONE LOT

Will exchange 8-unit bungalow court, desirably located. Whitaker or Haynes, Western Ave. Office. GL. 5846.

PETER NOLAN & CO. 2189 Live Oak Dr. GL. 8303 934 N. Western Ave. GL. 5846 5501 W. Pico WH. 3311

GRAND AVE.

Lot 60x160

IMPROVED

Located Close to the Seventh-Street Shopping Center

On the Direct path of the rapidly expanding business district.

This will appeal to the speculator or one who could use property for the conduct of their Business.

Price $225,000

Terms to suit. Less than other property in the Block.

Owner will accept clear property to $50,000. Balance Cash or Mortgage.

C. V. SIMPSON—EXCLUSIVE AGENT

$2,500 Per Acre

Close to Willys-Overland Factory

Fine level frontage on two paved Boulevards. This 40 acres is several hundred dollars per acre under the price of other property in the district.

SEE MR. GOWEN

EDWARDS AND WILDEY CO

Pacific Mutual Bldg. TR. 2525

REALTOR SALESMEN

We have an opening for two experienced salesmen—specialization preferred—in our organization offering a connection worth at least $12,000 annually to the men who qualify. This profitable and exceptional opportunity is made possible through the expansion of our activities and increased business. Prestige, co-operation and permanency assured. Established over 30 years with a complete departmentized real estate office—your success is inevitable. No subdivision salesmen need apply as this firm is engaged in the brokerage business only. Write for appointment. All communications held strictly confidential. Unusual compensation plan.

Will also consider application for one junior salesman, experience not necessary. Personal training by our own proven method.

Address D. A. J., Box 484, Times Branch.

75 FEET WHITTIER BLVD. FRONTAGE

In center of active section surrounded by the new residential development. Adjoining property held at $500 per foot. We can deliver this for a short time at less than $300 per foot.

See R. H. Quinby

BURTON & CO. REALTORS

4836 Whittier Blvd. ANgelus 0031

COMMUNITY DEVELOPMENT

SPANISH TYPE HOME FAVORED

This Style Declared Most Popular Here

Company Analyzes Choice of Californians

Factory Construction Part of Firm Activity

An analysis of home building development in metropolitan Los Angeles shows the continued popularity of Spanish or Mediterranean types of homes, according to a report issued by the construction department of the Los Angeles Investment Company. Next in preference among home builders come English, French-Norman and quaint Monterey types.

The Los Angeles Investment Company has been actively engaged in building homes for more than twenty years, not only in the southwestern part of the city where they have concentrated in real estate developments, but also in other rapidly growing sections.

BUSINESS CENTER BUILT

Viewpark, the largest real estate development of the company, is being made a choice residential district. To serve the hundreds of homes in this community, a business center already has been established on Angeles Mesa at the intersection of Vernon. Improvements completed there by the company include electric and telephone wires in underground conduits, macadamized streets and cement curbs and sidewalks. Carob trees have been planted along the streets and a number of attractively landscaped parks have been provided to further enhance the natural beauty of this view community.

Home owners are being protected by restrictions and have selected this district because of the view of city, mountains and surrounding country, easy accessibility to the Los Angeles business district and because of transportation facilities.

MODEL HOMES OPENED

In keeping abreast with the modern vogue in home construction, the Los Angeles Investment Company has built several model homes of the "Barcelona" type which are open for public inspection at Viewpark. Many of the latest developments in home enjoyment have been incorporated in these new homes.

In addition to building homes, the Los Angeles Investment Company has constructed many industrial plants and commercial buildings throughout the city, including limit-height, Class A structures in downtown districts.

Some of the subsidiaries of this institution are the Los Angeles Investment Securities Corporation, Investment Building and Loan Association, Investment Insurance Agency and the Los Angeles Investment Trust Company.

New Highway Held Spur to Development

The opening of Malibu Highway is reported to have been responsible in the past week for greatly enlivened sales activity at Rancho Malibu La Costa, a development of the Harold G. Ferguson Corporation.

The extension of this scenic coast link highway is said to protect property owners against traffic congestion. While previously motorists were forced to return over the same route of travel a large per cent of the traffic will now continue on to Oxnard and other routes north.

"The number of motorists who have been paying visits to the property during the last week has tripled now that Rancho Malibu La Costa has become such an important link in the motor travel along the south coast," Ferguson officials declare.

"Buyers are regarding their purchases as an investment since they realize that values will increase, naturally through a development as important as the Malibu Highway."

LIGHT CONTRACT LET

A. C. Rice, Los Angeles, has been awarded contract by the Los Angeles Board of Public Works on a bid of $6886 for the installation of an ornamental lighting system in Central avenue, between Eleventh and Pico streets.

A BUY!

This piece of acreage covered with beautiful fruit trees located in Santa Ana, near the announced site of the PITTSBURGH PLATE GLASS CO.'S $4,000,000 Pacific Coast plant. Will cut up into 40 lots. Approximately $5c15. Owner must sell. Will accept $16,000 in clear property for equity ($4,000 straight loan on property) or will take $4,000 cash, balance terms.

PAUL D. ROETTINGER
200 Otis Bldg.
Santa Ana, Calif. Phone 1413 R.

Write or Phone for Free Booklet
Security Title Insurance Bldg.
332 West 6th St.
Phone TR. 6111.

The Austin Company of California
ENGINEERS BUILDERS

Californians Declared to Prefer Native Architecture





Viewpark Homes Pictured

Reading from left to right, homes pictured above are owned by the following Los Angeles residents: Top row, R. B. Yale, 4416 Second avenue; L. L. King, 3062 Fairway Boulevard. Bottom row, H. B. Norris, 3436 Vernon Place; R. W. Bramble, 5100 Angeles Vista Boulevard.

OPENING OF RECREATION TRACT TOLD

Sherwood Lake Property on Ventura Boulevard Will Be Sold as Villa Sites

Opening of a 2500-acre privately owned tract of mountain and valley land surrounding Lake Sherwood as an all-year outdoor playground was announced yesterday by James R. Canterbury, Jr., and E. E. Modine, developers.

The property, which is thirty-two miles out Ventura Boulevard north of Hollywood, has been named Sherwood Lake Estates. Villa sites are to be sold around the 200-acre lake.

This recreation ground, five miles inland from the newly opened Roosevelt Highway and extending to within 1000 feet of Ventura Boulevard in the vicinity of Triunfo, is acknowledged to be one of the most scenic areas in Southern California. Great clusters of California oaks, wide valleys, gently sloping hillsides, jutting promontories of native rock and spring-fed streams and lakes provide an unusual combination of natural attractiveness. The property is so noted for its beauty that it is a favorite setting for motion-picture concerns, more than 900 motion pictures having been taken on the grounds.

A magnificent clubhouse near the lake is practically finished. Roads and other improvements, costing thousands of dollars, have been completed. Sherwood Forest, from which the property derives its name, is an area of more than twenty acres in which open fire pits have been built and spring water has been made accessible for picnic parties.

Trees Utilized in Setting for Seashore Home

The architectural committee of Huntington Palisades has approved the plans which have been drawn for an English-type home to be erected at Huntington Palisades for Roy Castner of the Parmelee-Dohrmann Company, Los Angeles.

"In planning a home for the Castners in Huntington Palisades," says L. A. Hardie, sales manager of the Huntington Palisades division of the Santa Monica Land and Water Company, "full advantage was taken of the natural beauty of the seven fine old trees on the site. These trees harmonize with the type of English architecture employed and with the stone and timber type of construction. The home is to be of two stories and will represent an investment of approximately $25,000."

LIBRARY TO BE ERECTED

The Los Angeles board of library commissioners soon will call for bids for the erection of a new branch library building at 1005 West Sixty-fourth street, it was announced yesterday by Architect H. F. Whitney. It will be of brick construction and will cost approximately $23,000.

Home Purchased by President of Air Company

Negotiations were closed this week through which Jack L. Maddux, president of Maddux Airlines, and vice-president of Transcontinental Transport, became the owner of a twelve-room brick house in Fremont Place near Rossmore. Cecil B. Barker, general manager of C. C. C. Tatum Realtors, announced yesterday.

The purchase of this home for Mr. Maddux is the most recent of a series of deals engineered for him by the realty concern. Other activities include several important leases in both Los Angeles and Hollywood by which Mr. Maddux was enabled to open a series of ticket offices for his air transport activities.

The consideration in the sale was reported at $75,000. The negotiations were handled by Ernest Adams of the realty firm.

NEW HOMES IN RANCHO ANNOUNCED

Corporation Santa Fe Tells of Three Residences Which Will Cost $200,000

Three homes in Rancho Santa Fe costing $200,000 have been announced by officials of the Rancho Santa Fe Corporation. They are the homes of Mr. and Mrs. Ellis Bishop, Mr. and Mrs. Arthur Gilbert and Mr. and Mrs. Glen W. Tomlinson.

The Bishop is a beautiful Spanish house with twenty-two rooms. It was designed by Marston & Maybury, Pasadena architects. The development of the Bishop country estate of more than fifty acres includes also riding stables, tennis courts, swimming pool, and elaborate landscaping.

The Gilbert home is located in the heart of a 2000-acre eucalyptus grove through the swaying branches of which are charming vistas of San Dieguito Valley. It is built of Adobelar brick with shake roof, following the motif of a Monterey house. Mr. Gilbert is president of the Chapman Valve Company at Indian Orchard, Mass. The Gilbert home was designed by Palmer Sabin, Southern California architect.

The Tomlinson home was designed by Handy L. Wan, Santa Barbara architect. It is of hacienda type construction, one-story high, with white stucco walls and red tile roof. Plans for the development of the Tomlinson estate also include the building of a swimming pool, concrete tennis courts and stables for riding horses. The swimming pool is being built on the crest of a hill in such a way that water drained from it may be used for irrigating a commercial orchard on the slope below. The Tomlinson home enjoys a delightful view of the Pacific Ocean.

SHORE C... NOTES G... IN BUI...

San Clemente... First Year o... of Inspection

SAN CLEMENTE, Ju... tive)—Figures for the f... istrations of the San C... ing Department reveal ... established as the ... according to Edward ... ing inspector. For ... June 30 there were ... taling $268,254. ... spent in the ... seven buildings.

For the month of ... Bartlett shows that ... were erected in the ... June figures of this ... building permits ... the six months ... Clemente has seen ... buildings erected at a ... $96.

The total for ... ing June 30 does ... San Clemente ... the $75,000 municipal ... ing and pleasure ... municipal buildings ... made for permits to ... so they do not appear ... ing record.

HAWTHORNE P... TERMITE PR...

HAWTHORNE, Ju... An ordinance ... of models ... from the ground ... the City Council ... against invasion of ... survey completed by ... Inspector William K. ... closed but one case ... these being found in ... of the Community ...

AILROAD I... INVOLV...

...thern Pacif... Enormous R... to Spee...

...truction of an eight... with affiliated buildin... yard, Los Angeles. ... been authorized by t... that work will begin ... for the improvement in ... to the roundhouse, ... tion of a machine ... house, oiling and wash... storerooms and loc... The project is in line ... ...ney of the railroad in ... greater efficiency and ... this in getting trains ... of Los Angeles. ... Southern Pacific also is ... in the construction ... track in connection with ... Pacific Railroad near ... of the Los Angeles R... of Los Angeles, as ... trains destined to the ... ...ve the Taylor yard with ... into the congested area ... Angeles streets. By ... method, cars destined ... tracks at Bette street and ... ...ks can be handled with ... along Alameda street. ... ...ieve the congestion on ... street and permit faster ... of the trains.

BOARD MAINTAINED

...on the northern bay c... Southern California ... is being done to maintain ... standard of track and road... ...t fast time can be made ... with ease and safety. On ... ...ks there has recently b... ...ted the expenditure of $... ...r the replacement of rail ... ...r ballast reinforcement ... ...all building program c... ...,000 is under way. ... freight yard has been c... ...t Santa Clara, at a cos... ...e. This yard cont... ...-three tracks, each capabl... ...trains of forty to eig... ...It is equipped with an ... ...ensible of simultaneo... ...two trains of refrigerator c... ...building will serve to fa... ...the handling of trains and c... ...in its quota in time save... ...San Jose work of reconst... ...of the line through the cit... ...way. This involves ... ...apportionment, new passen... ...modern signal equipm... ...other features. It will re... ...ing the line two-hundr... ...the entire program cos... ...than $3,000,000. ... ...made by the Southe... ...Railroad in shortening ... ...ion of trains is disclose... ...southern of the schedule...

MOUNTAIN HOMES TO BE BUILT

Construction at Arrowhead This Week Marked by Many New Dwellings

Building activity at Lake Arrowhead, mile-high resort in the San Bernardino Mountains, is marked this week by foundations being laid for approximately $50,000 worth of construction which includes two palatial private lodges and a number of smaller homes.

One of the large Lake Arrowhead homes, representing an outlay of $30,000, announced as under way, is that of Mr. and Mrs. W. B. Jackson of La Jolla, who are improving a half-acre tract near the Adamson estate on Winter Harbor, an inlet on the lake's north shore. The Jackson lodge is in the resort's prevailing Norman-English style. Native granite found on and near the property is being used for chimney and foundations.

Another home announced for Lake Arrowhead, is that of Frank L. Fox of the Fox-Woodsum Lumber Company of Glendale. This lodge, which is to cost $15,000, will occupy a watershed tract purchased last week, on the lake's north shore. Architectural plans for the Fox home are being drawn by Alfred F. Priest.

BANK BIDS RECEIVED

Morgan, Walls & Clements, Los Angeles architects, are taking bids for the erection of a one-story concrete and brick bank building at Weyburn and Westwood avenues, Westwood, for the Los Angeles-First National Trust and Savings Bank. It will be 65 by 92 feet in size.

REALTY SPURT DISCLOSED

Eleven Communities in County Register Gains for Week Over Corresponding Period

Marked increase in real estate transactions were registered by eleven communities in Los Angeles county which reached total valuations of $4,751,597 for the week ending June 29, as compared with $4,460,369 for the preceding period, according to the regular weekly survey of the Title Guarantee and Trust Company. The report is based on instruments filed with the County Recorder.

With transactions of $1,139,269, Wilshire led in valuations, followed by Hollywood, $1,080,646; Long Beach $646,922; Burbank, $345,996; Beverly Hills, $332,072; Glendale, $318,676; San Fernando Valley, $294,906; Pasadena, $256,111; Santa Monica, $199,129; Alhambra, $84,280 and Inglewood, $53,626.

Burbank made the most striking advance of the week jumping from $75,734 for the week of June 22 to $345,968 for the current period. Wilshire, Hollywood, Glendale, San Fernando Valley, Long Beach and Santa Monica all showed increases in valuation of transactions. An upward trend in the realty market was generally reflected by activities for the week in the eleven communities which cover 112 principal sections of Los Angeles county.

In number of deeds filed Wilshire was in first place with 340; Long Beach, 258; San Fernando Valley, 167; Hollywood, 205; Glendale, 161; Pasadena, 129; Alhambra, 80; Santa Monica, 75; Burbank, 69; Inglewood, 56 and Beverly Hills, 68.

Filing of instruments in Los Angeles county as a whole totaled 7104 as against 7254 for the preceding week, as follows:

	Week ending June 29	Week ending June 22	
Deeds	1,939	1,...	1,...
Trust deeds	1,...	1,...	1,...
Mortgages	1,...	1,...	1,...
Reconveyances	1,...	1,...	1,...
Releases of mtgs.	1,...	1,...	1,...
Totals	7,104	7,254	

Comparative filings for the week follow:

Week Ending June 29, 1929

	Deeds	Mtgs.	T.D.	Amount
Wilshire	340	96	183	$1,139,269
Long Beach	258	74	93	646,922
San Fernando Valley	167	62	64	294,906
Hollywood	205	66	66	1,080,646
Glendale	161	53	63	318,676
Pasadena	129	44	61	256,111
Alhambra	80	15	23	84,280
Santa Monica	75	27	32	199,129
Burbank	69	9	24	345,996
Inglewood	56	6	34	53,626
Beverly Hills	68	8	30	332,072
				$4,751,597

CONTRACT AWARDED

De Camp-Hudson Company has the contract for the seven-story apartment building to be erected at the northeast corner of Second and Gramercy streets for D. W. Church at a cost of $125,000.

MANY VISIT EXHIBITION OF DESIGNS

Prospective Home Builders Voice Interest in Drawings at Architects' Display

The opening of the National Small House Competition Exhibition, in the exhibition rooms of the Architects' Building, Fifth and Figueroa streets, is declared to have shown the interest of Los Angeles citizens in the development of architecture in California.



DAVID J. WITMER

Hundreds of persons passed through the exhibition rooms during the day and many remarks were heard regarding the quantity of California architects that had won national recognition.

The exhibition contains fifty photographs and under the prize-winning drawings a list of the materials used is shown. This is a novel way of displaying winning drawings.



LOYALL F. WATSON

The first prize for five to seven-room residence was won by H. Roy Kelley, first prize for eight to twelve-room residence was won by Gordon B. Kaufmann.

Among the honorable mentions were plans proposed by David J. Witmer and Loyall F. Watson.

The exhibitions will continue until the 15th inst.

Realty Men Open Offices for Business

The Arthur M. Kelley Company, real estate brokers, began business the 1st inst. in offices in the Chamber of Comerce Building, Beverly Hills.

Mr. Kelley has been associated for many years with the local office of the Frank Meline Company as a house specialist. He will continue to operate in the same field of endeavor in Beverly Hills as well as Bel-Air, Holmby Hills and Westwood.

Ernest Sweet, as co-partner, will confine his efforts to business and income properties, trust syndicates and general building in Beverly Hills and Los Angeles.

Miss Kathryn McAvoy, formerly with George Read, Inc., and the Frank Meline Company, in charge of rentals, will assume charge of that department.

Mrs. Marjorie Lamboley, for many years associated with the Harrison Lewis Company, has been retained as secretary.

San Marinans Challenge All Realty Boards

The San Marino Real Estate Board will register its entire board at the State convention in San Diego next October and thereby achieve the first gold star attendance seal in the California Real Estate Association, according to State Director C. A. Peterson.

The San Marino board, headed by President William Pollard, is a "gold star" board in the thirteenth realtor district, and challenges other boards to equal its record of enrolling all of their members at the silver jubilee anniversary convention planned by President J. Bradley Clayton.

BANK BUILDING TO BE ERECTED

Financial Structure Planned for Westwood



University Campus Adjunct

PLANS for a $50,000 banking house to be erected by the Security-First National Bank in Westwood Village were announced this week.

The Security bank project marks the first financial house to enter the new village development which has already attracted a number of leading mercantile establishments.

The bank building will be of Spanish Mediterranean architecture conforming with the general development plan outlined for the Westwood Village project which directly adjoins the new University of California campus.

With additional fraternity house construction started this week, an estimated $500,000 worth of this type of building is now under way in addition to business buildings and dormitories now rising.

Rapid completion of landscaping work is expected by the developers, the Janss Investment Corporation, in order that the area will present a finished appearance at the time of opening, now set for the coming September.

Special Values
IN
Electric Fixtures and Building Materials

Our No. 819 Beautifully Finished Wrought Iron Candle or Drop FIXTURE Reg. $5 value. NOW $2.95

All fixtures are priced less bulbs.

Our No. 1880 3-Light Candle or Drop FIXTURE Reg. $5.50 value SPECIAL $3.15

FREE to all homeowners This Week Only With each $25 Electric Fixture order we will give One Electric Marcel Hair Waver.

Mail Orders Promptly Filled

No. 791, 1-Light CANDLE BRACKET ONLY $1.10

8-in. Enameled Reflector Complete with socket. SPECIAL 35c

No. 3115, 2-Lite Ceiling Fixture ONLY $1.65

5-Piece Cabinet NOOK SET 6 chairs and table, sanded ready to paint—Right from the factory. $11.50

Big Special on Garden Hose Guaranteed best grade, full standard weight. 50-ft. ... $3.50; 75-ft. ... $3.75; 100-ft. ... $4.25

WHEELBARROW

Special Front Door Cylinder LOCK SET Complete $5.50

SINGLE SASH Special Prices This Week. Reg. Size S. P. ... 1 Light

SASH DOORS Per Sq. Ft. 1½ Inch. Your size, 2/8x7/0, Glass size, 22x64-in. $3.65. Your size, 2/8x6/6, Glass size, 24x56-in. $3.90. Special Blue Doors, Windows, Sash, etc., made to order.

Martin-Senour Monarch Paint 100% PURE

Martin-Senour Glos-Tone, $3.75 gallon.

Granite Liquid Fly Spray Regular 75c ends here (Special one week only.)

Granite Fly Spray Outfit $1.00 Outfit, Special, 65c. Consists of 1 sprayer and 1 can of fly spray.)

Granite Cleaning Fluid 45c cans, NOW 35c.

Guaranteed A Grade—6 Piece Poppy Brand Plumbing Set

This set is furnished complete with hot and cold trim to rough plumbing. Consists of 1 5ft. End Rim Tub, 1 No. 22 Wide Apron Lavatory, 1 18x30-Inch Kitchen Sink, 1 Wash Down Toilet and Tank, 1 No. 1 Water Heater, 1 Four Laundry Tray. Same set can be had in No. 2 grade for $82. ONLY $90

Plumbing Material "A" Grade Toilet Tank Complete With Fittings $9.75

White Toilet Seat

Shower Bath Complete with curtain and rings.

Lumber for All Building Needs

If you are planning to build a home, a summer cottage or make repairs or alterations, you can save money by visiting a Whiting-Mead Lumber Yard. Phone Midland 5241.

Tune in on KTM, Los Angeles, Every Monday Night at 8

WHITING MEAD CO.

EVERYTHING FOR BUILDING!

ORGANIZATION IN THE WEST MANUFACTURERS AND DISTRIBUTORS OF Rough and Finish Lumber, Sash and Doors, Poppy Brand Enamelware, Plumbing Goods, Builders' Hardware, Roofing, Fencing, Electric Fixtures and Supplies, Pipe, Wire, Paints, Varnish, Brushes and Supplies, Built-in Furniture, Floor Coverings.

Above Prices Apply to Los Angeles Stores Only

10 STORES IN SO. CALIFORNIA

FOUNDRY, 5300 E. VERNON AVE., LOS ANGELES.

BRANCH STORES: Central L. A.—5th & Hope Sts. Bet. 6th & 7th. Redondo—119 Washington Ave. Phone AR. 5101. Inglewood—1000 West Manchester Ave. Phone IN. 1000. North Hollywood—5240 Lankershim Blvd. No. Hollywood 1000. Hadley, 1000. 3 Stores in San Diego. 1 in Coronado.

PROGRESS IN SOUTHERN CALIFORNIA INDUSTRY

RAILROAD IMPROVEMENT INVOLVES LARGE SUMS

Southern Pacific Soon Will Erect Enormous Roundhouse Here to Speed Its Service

Construction of an eighteen-stall locomotive roundhouse together with affiliated buildings involving an expenditure of $676,000, at Los Angeles, Bids are being received and it is expected that authorized by the Southern Pacific Railroad for the work will begin within a short time.

The improvement in addition to the roundhouse includes the construction of a machine shop, coaling and watering facilities and locker rooms. The project is in line with the program of the railroad in obtaining greater efficiency and economy in getting trains in and out of Los Angeles.

The Southern Pacific also is engaged in the construction of a new line in connection with the Santa Fe Railroad near the mouth of the Los Angeles River through Los Angeles, so that trains destined to the east may use the Taylor yard without passing through the congested area of Los Angeles proper. By the new line trains destined for points on Santa Fe tracks may be handled without passing through Alameda street. This will permit faster operation and the suppression on Alameda street.

MAINTAINED

Southern California constantly has been in progress in maintaining the highest standard of road and roadbed to insure safety and safety. On the Los Angeles division alone there has recently been completed the expenditure of $350,000 for replacement of rail and for ballast reinforcement. A similar program costing $100,000 is under way.

A modern yard has been completed at Santa Clara, at a cost of $1,000,000. This yard contains classification tracks, each capable of holding cars in trains of forty to eighty cars, is equipped with an icing station capable of simultaneously icing a number of refrigerator cars. The yard will serve to facilitate the handling of trains and consequently to get them on time saved.

Another item of reconstruction work through the city is the elimination of grade crossings. This involves nine crossings, new passenger station, modern signal equipment and other features. It will result in the elimination of the line two-tenths of a mile in entire program costing approximately $2,000,000.

MANY IMPROVEMENTS

In addition to the additional service provided in the past eleven years, it has been speeded. In 1916 the fastest time between San Francisco and Los Angeles was fourteen hours. Today it is twelve hours. This saving in time has been brought about by improved equipment, heavier rail, improved roadbed, shortening of line and improvement of grades.

In June, 1918 six trains were operated by the Southern Pacific daily San Francisco to Los Angeles, three via the San Joaquin Valley and three via its coast line. Northbound five trains were operated, three via the San Joaquin Valley, and two via the coast line.

At the present time nine trains are operated daily in each direction between Los Angeles and San Francisco, six via the coast line and three via the San Joaquin Valley.

In the eleven-year interval the number of passenger trains operated daily has been increased from eleven to eighteen, an increase of seven trains or 63 per cent better transportation facilities. This increase is declared due to two factors; first, the desire of the railroad to give California the best and most convenient service possible and, second, to the growth of the State.

In September, 1876, the first passenger train between San Francisco and Los Angeles was operated by the Southern Pacific. The time for the trip was twenty-four hours and forty minutes.

Today the Southern Pacific's Daylight Limited makes the trip between the two cities in twelve hours.

The more rapid the transportation, the shorter the distance between two points. By this standard, in the fifty-three years that have elapsed since that first train was operated, San Francisco with its bay district, and Los Angeles and its surrounding country have been brought over 50 per cent closer together.

GRADUAL PROCESS

This improvement in transportation facilities and speed of travel was not brought about at once, but has, of necessity, been a matter of slow but continuous change.

SHORE CITY NOTES GAIN IN BUILDING

San Clemente Completes First Year of Department of Inspection

SAN CLEMENTE, July 6. (Exclusive)—Figures for the first year's business of the San Clemente Building Department reveal that it established at the Spanish city according to Edward Burton, building inspector. For the year ending June 30 there was construction totaling $350,224. This money was spent in the erection of seven buildings.

For the month of June the Bartlett shows that no buildings were erected in San Clemente. June figures of this year show building permits totaling $6,000 for the six months ending June 30. San Clemente has seen thirty-six buildings erected at a cost of $600.

The total for 1928 and the first half of 1929 June 30 does not include San Clemente $5000 five-cent piece, the $75,000 municipal [illegible] ing and pleasure pier. As the municipal buildings are not required for permits to construct, as they do not appear on the building record.

HAWTHORNE PROVES TERMITE PROTECTION

HAWTHORNE, July 6. (Exclusive)—An ordinance requiring the [illegible] of mudsills twenty-four inches from the ground has been adopted by the City Council as a measure against invasion of termites, according to a survey completed by City Building Inspector William H. Burke. It is disclosed but one case of the termite has been found in the city, these being found in the vicinity of the Community Church.

NEW PLANT ANNOUNCED IN GLENDALE

Shoe Manufacturing Firm Setting Up Machinery in $27,000 Factory

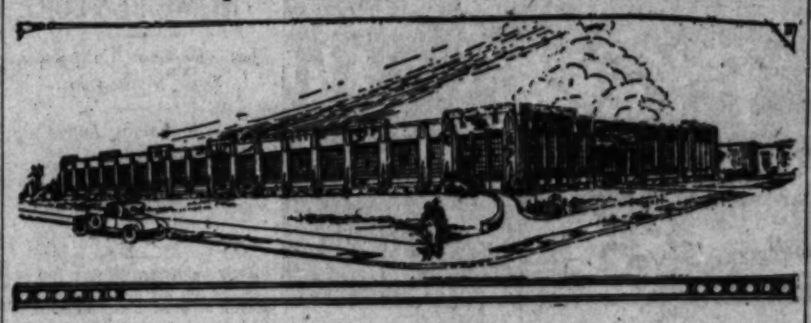
GLENDALE, July 6. (Exclusive)—Establishment of the Hollywood Shoe Manufacturing Company, Inc., that is setting up its machinery in its new $27,000 factory on Standard avenue, adds another industry to Glendale's rapidly growing list and assures employment of approximately 100 persons. The officers of the firm are A. C. Emery, president, who is also president of the Empire Bond and Mortgage Company, Pasadena; Hugo Robinson, vice-president, in charge of production; Robert W. Emery, vice-president and assistant superintendent; W. G. Torquand, secretary-treasurer, and John Scott, formerly of Lynn, Mass., as general superintendent. The plant, President Emery states, will have a daily capacity of 1500 pairs of shoes, that he expects will be increased to 5000 pairs daily within eighteen months, to supply the Pacific Coast trade, and to compete in the twelve western States with the firms in the East that are now shipping 50,000,000 pairs of shoes into this territory. Practically all of the materials used in the manufacture of shoes are to be obtained in the West, according to L. H. Wilson, president of L. H. Wilson, Inc., who erected the factory and brought about the establishment of the new industry here. The local plant will, he says, save the consumer much of the cost entailed in the shipment of raw materials to the East and the shipment of the finished product back to the West Coast. The company is being financed without the sale of any stock to the outside public.

Burbank Sites Purchased by Plane Workers

The Edwards & Wildey Company reports and increasing demand for property in its west Burbank subdivision located on Empire avenue, half way between the Boeing Airplane Company sit and the Lockheed Aircraft Company.

The sales in June have more than doubled the sales in May, totaling $78,000. A number of lots were sold for immediate improvement as the Boeing plant will employ several hundred men, and it will be necessary to have residences to to house their employees. Five homes are under construction now in this tract, with five more to be started in the next thirty days.

New Enterprise Added to City's Industrial Life



Bag Factory to Build Plant Here
Announcement was made last week by the Bates Valve Paper Bag Corporation of the selection of a site in Los Angeles for a $250,000 factory.

FIREBRICK CONTRACT LET

Largest Deal for Commodity Ever Made on Coast Consummated This Week

Denoting the rise of Los Angeles to a parity with the greatest manufacturing centers of the United States, the largest contract for special refractory firebrick ever signed on the Pacific Coast was this week awarded to Gladding, McBean & Co., largest fabricators of tile and refractories in the West, with headquarters in Los Angeles.

The contract calls for delivery of approximately 3,000,000 special firebrick, aggregating 200 railroad carloads, for use in the conversion plant of the Petroleum Conversion Corporation, of Dallas, Tex., now being erected here by C. F. Braun & Co., engineers. The Braun company recently obtained the contract for the $3,000,000 refinery, which will employ a special patented process in the production of gasoline and will be one of the largest and most modernly equipped in Western America.

Prior to the awarding of the refractory contract technical engineers on the eastern staff of the petroleum corporation made a special trip to Los Angeles. While in the city they satisfied themselves that there was a clay products company here with a sufficiently large capacity to handle the unusual order, according to Fred B. Ortman, vice-president and general manager of Gladding, McBean. It was also necessary for them to satisfy themselves that a refractory of high quality, capable of withstanding the tremendous heat generated in the refining process could be produced here in a large enough quantity.

To reassure them on the latter point, the special research laboratory at the Gladding, McBean Tropico plant was set aside for the use of the eastern experts and there, in co-operation with E. Blanckenburg, engineer for the petroleum company; E. L. Varney, chief engineer for the C. F. Braun company; J. F. Morgan, in charge of the refractory department of Gladding, McBean, and C. R. Minton, in charge of the research laboratory, experiments were conducted with the nonmetallic minerals of Southern California which fully satisfied the eastern investigators.

Deliveries on the contract will get under way in about sixty days, Mr. Ortman declared.

Factory Wares to be Shown in Azusa Display

AZUSA, July 6. (Exclusive)—Plans for a permanent exhibit of all industrial products in this community were announced here today by M. Penn Phillips, who is providing free space for the exhibit.

Among Azusa's industries that will be represented in the exhibit are the following: Chemical plant, furniture factory, patent chair plant, health beverage plant and factories of a minor nature. In addition to the foregoing are some large rock crushers and a large citrus packing plant, whose products are not of a nature to admit of exhibition.

The plant of the Wilson Farge Tool Corporation, which was closed down some months ago, has just resumed operation under a reorganized management. It is producing a combined furrowing machine and a swinging plow.

PLUNGE AT FONTANA TO OPEN SOON

Birthday Fiesta Provides Funds for Completion of Community Project

The financial results of Fontana's sixteenth birthday fiesta held recently have enabled work to proceed on the community plunge. It will be located in the recreation park near the Civic Center, and will be ready for use about the first of August.

At present workmen are laying pipe lines which will furnish the domestic water supply from Lytle Creek. The cement work already is in and construction of the buildings will start soon.

The architecture will be of Spanish style, with attractive colonnade, red tile roof and a tower which will be illuminated at night. The men's and women's locker rooms will be on either side of the office and main entrance, and the spectators' gallery will be erected at one end of the pool.

The opening and dedication of this new plunge is eagerly awaited by the residents of Fontana, as the funds for its building were raised wholly by community effort. When completed it will represent an investment of $30,000.

CONSTRUCTION STARTS SOON

Construction will start this month on a one-story store building to be erected at Euclid avenue and Virgil street, Santa Monica, for O. S. Dennison, according to A. V. Perkinson, Los Angeles, who has the general contract. It will be Class C, 150 by 180 feet, of brick and steel construction, and will cost approximately $30,000, plans reveal.

FACTORY TO LOCATE BAG PLANT HERE

Industrial Unit to Employ 150 Persons and Will Cost $250,000

Construction of a $250,000 paper-bag plant to be located at Medford and Eastern avenues, in the city industrial tract, is announced by the Bates Valve Paper Bag Corporation a subsidiary of the St. Regis Paper Company of New York.

Approximately 150 people will be employed in the new plant which is being designed and constructed by Austin company and will be a modern day-light factory built of steel, concrete and brick.

When completed it will be served by Southern Pacific Company and will give to Southern California one of the largest and most modern plants of its type. The architects hope to have the new plant completed and ready for operation within the next sixty days.

According to D. A. Fleischman, general manager of the paper-bag division of the St. Regis Paper Company and W. B. Weaver, district manager for Bates Valve Paper Bag Corporation, 107,000 square feet of property was purchased on which they plan to erect a 260x180-foot building, equipped with the latest style machinery for manufacturing of heavy paper bags for cement, plaster and other products.

Before choosing the location for their new plant in Southern California, Joseph A. Quinlan, general traffic manager for the St. Regis Paper Bag Company, made a careful survey of traffic conditions of industrial properties in San Francisco and Bay District, but finally decided that Los Angeles would be the ideal location for the new bag company.

This will be the third expansion of the Bates Valve Corporation in the last two and one-half years.

Mason, Cole & Co., specialists in industrial property, handled the deal which makes the second new industry they have brought into this territory in the past ten days.

Manufacturer Plans Increase in Factory Unit

With plans under way for international distribution of its product, the Qualitone Corporation, with headquarters at 5360 Melrose avenue, Hollywood, shortly will enlarge its plant. The demand for the Los Angeles made talking picture projection device has exceeded the expectations of Samuel Freedman, president of the concern, and night and day shifts are being worked.

ICE MADE BY ELECTRICITY WINS FAVOR

City Department Reports Gain in Families That Use Such Refrigeration

Families, estimated at 20,000, or 80,000 individuals in Los Angeles, now enjoy the benefits of electric refrigeration in their homes, according to figures compiled for the Department of Water and Power of the city of Los Angeles.

The same report shows that all new apartment-houses are being equipped with electric refrigerators and also many of the older apartments are making installations.

Office buildings have become large users of electrical refrigeration units in connection with the cooling of drinking water systems. Industrial plants here also have made large installations. Water can be maintained constantly at a desired temperature by electric refrigeration, it is pointed out.

The popularity of electric refrigeration in Los Angeles is due in a large part to the cheap rates for current here. The Department of Water and Power provides current for an ordinary electric refrigerator at a cost to the consumer of less than 5 cents a day.

Telephones of Area Disclose Great Growth

VAN NUYS, July 6. (Exclusive)—Additional equipment costing $14,700 will be installed in the telephone exchange here, which is now handling 10,000 calls daily, according to C. C. Campbell, local manager. Total number of phones installed in the Van Nuys-Studio City area has reached 1610, as compared with 1381 a year ago.

Company Seeks Industrial Site

NORTH LOS ANGELES, July 6. (Exclusive)—The Shaw Manufacturing Company, a Los Angeles firm, is seeking a location for a plant here. The concern operates Sharp-Browne screw-making machines. It will make a specialty of turning out a product protected by its own patent.

BUILDING TO BE RAZED

Whiting-Mead Company has recorded the contract to wreck the building at 326 South Flower street for the California Club.

Announcing N. HIGHLAND AVE. ESTATES

I believe there is a wonderful opportunity here for good profit and quick turnover.

Drive to the tract office at Cahuenga Ave. and Lankershim Boulevard and see for yourself.

R. P. Shea

Less than six minutes from the busy corner of Hollywood and Highland...just over scenic Cahuenga Pass... lies this new community as it was modeled in the mind of Southern California's most artistic and most expert developer into what will very soon be one of the wonders of real estate activity and quick turnover for early buyers. The last piece of unsubdivided property in Hollywood...yet being offered at prices far less than those of similar property in the immediate vicinity...prices so low as to insure large re-sale profits in a comparatively short time.....With all improvements in and paid for...with its proximity to the heart of activity...with its express-speed transportation...on the main artery of the five-finger plan...surely, this will be the real business center of the entire Hollywood-San Fernando area. Business and Residential-Income Properties ready now...buy and profit.



R. P. SHEA
OWNER AND DEVELOPER
Tract Office—Cahuenga & Lankershim Blvd
PHONE HEMPSTEAD 8306

A Page *for* Home Builders

CONSTRUCTION PLANS QUESTIONS ANSWERED

PLAN STRESSES FLOWER GARDEN

Home Design for Lovers of Out of Doors

Airiness Declared Feature of Arrangement

Seventy-Foot Lot Required for Setting

BY THEODORE A. KOETZLI

To most people there are few things in life more interesting than the pleasant adventure of building a home. And probably at no other time in the history of the country have there been available to the individual who is so inclined so many real and worth-while helps. National and local better homes associations are devoting time, talents and means in promulgating the doctrines of good design and construction. Monthly, weekly and daily journals illustrate the possible and the accomplished in these directions. And many of the manufacturers of materials are doing disinterested work to the same end. An outstanding instance of the latter is the volume of Spanish detail photographed by Richard S. Requa, A. I. A., just made available by the Monolith Portland Cement Company for the use of planners of homes

CALIFORNIA TYPE

Today's small house is a splendid example of a particularly Californian scheme. It was designed by Horace S. Moses, and I am outlining below his thought as to its purpose and possibilities.

It is planed for the lovers of the out-of-doors, and a climate where the garden is the principal feature the year 'round. The living-room, dining-room and bedrooms open in the terace and uninterrupted garden front. It is the same motif of airiness that has led to an arrangement where every room faces two or three exposures.

The often unsightly and disagreeable service portion is kept to the side behind a high wall and entered conveniently from the front, so that the seclusion of the outdoor garden is never open to intrusion by trades people.

The plan itself is compact and convenient. The housewife at her work is never far from both entrances and yet there are two doors between the kitchen and any other room to shut off odors. The bath is similarly insulated from all rooms by two walls. Every room is easily accessible and one need never pass through one room to reach another, the terrace openings make an emergency passage between the two wings.

SEVENTY-FOOT LOT

This of course is a suburban residence type and needs sufficient ground around it to give it a satisfactory setting. The lot should have about seventy feet frontage, but may be quite shallow.

The design is one that lends itself very successfully to adobe construction, assuming that the materials are available on the site. There are about 2000 square feet of floor area and the building cost can be probably be kept within $9000.

LONG LEASE TAKEN ON ALHAMBRA LOT

ALHAMBRA, July 6. (Exclusive) A ninety-nine-year lease on the fifty-foot lot on South Garfield avenue, adjoining the Bank of Italy Building, has been taken by Rusi G. Steiger and George Whyte, Jr., it was announced this week by the John L. Mills Company, realty broker.

The property is owned by M. W. Moomaw of Pasadena. A three-store one-story brick building will be erected.

Convenience Apparentin House Design Exhibited





Stucco Dwelling Pictured

The plan shown above was submitted by the Small House Plan Service, 6537 Lexington avenue, Hollywood, where it may be obtained.

Suburban City Home Building Activity Seen

HUNTINGTON PARK, July 6. (Exclusive)—Building permits for residential construction are averaging one a day. During the past few days, J. D. Beatty has started the construction of a new $6200 residence on Passaic street; W. D. Sayles is erecting two new residences on Benson street, one to cost $2500 and the other $3800; A. B. Medlin has started the erection of two new dwellings on Live Oak street, one to cost $4250 and the other $3750; Edna S. Menker is erecting a new residence on Arbutus street to cost $5000, and the Cranford Investment Company has started the erection of a new $2500 residence on Marconi street.

Charles J. Hinshelwood is erecting a new dwelling and garage on Huntington avenue to cost $4000, and R. G. Romson has started the construction of a new dwelling and garage on Arbutus street to cost $4300.

School Group Construction Work Rushed

LAWNDALE, July 6. (Exclusive)—Construction of the Adolph Leuzinger High School group, at Rosecrans and Fourth street here is progressing rapidly, with completion scheduled for February 1, 1930. The group, being built at a cost of $400,000, forms the second plant of the Inglewood High School district of which this section is a part. It will be a four-year school and has a sixteen-acre playground to be laid out in a plan following that of the football and track field of the Los Angeles Coliseum. The school is designed as a solution to the transportation problem of the south portion of the district and to take care of the overflow of the high school at Inglewood.

Real Estate Primer

BY IVAN A. THORSON

Director, Finance Division, W. Ross Campbell Company
Lecturer, Extension Division, University of California

MORTGAGES AND TRUST DEEDS

In the last two articles we compared the procedure when default occurred under a mortgage or trust deed respectively. In either case the mortgagor or trustor may step in and pay off the claims against him, between the time foreclosure proceedings begin and final disposition is made of the default cases, that is, the day after foreclosure proceedings have started he may pay the mortgage in full with interest due, plus whatever expense mortgagee has had with the case to date. He cannot, however, reinstate the mortgage or trust deed simply by paying the delinquent interest or installments, unless mortgagee or beneficary agrees to such settlement.

POWER OF SALE

Mortgages are sometimes made with power of sale, in which case they may be sold by parties empowered to do so, in the same manner as trust deeds. This may seem rather simple. However, there seems to be considerable confusion in regard to such mortgages. It appears that our law makers who, evidently had in mind to place mortgages on the same footing as trust deeds, more or less, by providing for such power of sale, did not quite "follow through," forgetting apparently that there are some basic differences between the two instruments which were not taken into account, but which would make quite a difference when it came to actual cases.

The courts themselves seemed in some instances to confuse the two instruments and have referred to "deed of trust" and "mortgages with power of sale" in the same breath as though the terms were undistinguishable. The confusing feature about such a mortgage seems to arise when title is acquired by a purchaser who is also the holder of the mortgage and note. In some cases it has been held that where mortgagee purchases under such sale, the sale is voidable, but only at the instance of the mortgagor and action must be brought within a reasonable time. In other cases it has been held that the holder of the mortgage can secure good title without the right of redemption, provided the sale is conducted in a fair manner and there are no defects in the declaration of default or notice and terms of sale. The early California cases leaned towards the first view while later cases seemed to favor the second view. This latter view, however, is more or less nullified by the fact that in the cases mentioned the court referred to deeds of trust and mortgages with power of sale as being practically the same thing, while the decisions themselves referred specifically to trust deeds. Inasmuch as the opinions of the authorities differ on this, we would question the advisability of the mortgagee buying in the property at a sale under such power. In any event, do not do so until you have discussed the matter thoroughly with your attorney.

We notice in a recent statement that a court decision was to the effect that the holder of a note and mortgage in the case under discussion cannot be a purchaser and that a sale to the mortgagee or holder of note and mortgage is void. We find that this case, however, was only an appellate case and the mortgage in question was a chattel mortgage. Furthermore, the sale was set aside chiefly on the ground that it was conducted unfairly. It cannot, therefore, be taken as establishing a precedent.

If there is any doubt as to whether the instrument is a trust deed or a mortgage it will be considered a mortgage. (135 Cal. 277.) It is a trust deed only if a trust is created. Giving a deed at delinquency in order to obviate foreclosure of a mortgage is a dangerous procedure unless mortgagor receives a reasonable compensation for his property and it is given in full settlement of the debt and there are no other incumbrances. Any junior incumbrances would continue to attach to the property. Foreclosure would clear the property of these incumbrances.

When note secured by a trust deed is paid, beneficiary must make out a request for full reconveyance or subject himself to damages and a fine. A release of the mortgage must similarly be made by the mortgagee or his assignee when it is paid in full. Failure to do so will make him liable for damages and a fine as in the case of a trust deed. Reconveyances of trust deeds and releases or satisfactions of mortgages must be acknowledged and recorded in order to clear the records of the incumbrances created by such mortgage and trust deed.

The reconveyance should be made to whomsoever is in possession of the property at the time, but the canceled note should be given by the trustee to the original maker thereof. The canceled note secured by a mortgage should similarly be given to its maker. As the cancellation of the note destroys the mortgage, it makes very little difference what becomes of the mortgage after its release or satisfaction. It is sometimes burned with appropriate ceremonies to celebrate the so-called "lifting of the mortgage."

VACANCY IN TRUSTEESHIP

In case of vacancy under the trusteeship under a trust deed, unless instrument provides for the appointment of other trustee, the Superior Court must appoint such trustee (Sec. 2287-89 of C. C.) A beneficiary over 14 years of age has right to make a nomination, which otherwise is at the court's discretion. (See also 158 Cal. 390 and 91 Cal. 191.) Such a contingency would not likely occur if a corporation (trust company or bank) were made the trustee. In case of a lost note secured by a trust deed, a surety bond for twice the amount will usually be asked for by the trustee to protect him against any claims by any who may appear with the lost note before reconveyance or sale is made under trust deed, as it is required that note and trust deed must be surrendered to trustee before a reconveyance is made when note has been paid or sale is made on default.

Redondo Beach Buildings Hold Formal Opening

REDONDO BEACH, July 6. (Exclusive)—Formal opening of two business blocks took place here Saturday evening, in the completion of the new $60,000 home of the American Building and Loan Association, at 210 South Pacific, and the opening of the J. J. Newberry Company's store, at 122 North Pacific. The latter building, completed at a cost of $50,000 marks the first of the Newberry chain of stores to be established in the southbay district.

DWELLING COMPLETED

REDLANDS, July 6. (Exclusive) Frank Mitten, confectioner, has moved into his new $15,000 home in Crescent Heights. It is the Mediterranean villa type.

Resident to Build Links and Airport

PORTERVILLE, July 6. (Exclusive)—N. H. Leggett of this city, San Joaquin Valley sportsman and big-game hunter, has purchased ten acres surrounding his country place, east of town.

Leggett plans a minature golf course north of the residence. South of the home an old orchard will be cleared and a landing field constructed for his airship.

SPACIOUSNESS HOME FEATURE

Plan Depicts Californian Type Architecture

House Embodies Latest of Conveniences

Dwelling May be Erected on Small Lot

Early Californian in style and an example of the spaciousness that may be achieved in a small house, is the offering from the Small Home Plan Bureau under the supervision of the Los Angeles Architectural Club, the Architects' League of Hollywood and the Pasadena Architectural Club. The plan was submitted to the bureau by J. F. Cavanaugh, architect.

SEVEN-ROOM HOME

This plan of a seven-room house embodies modern conveniences, such as automatic refrigeration, unit heat, tile baths, radio equipment, complete electric-lighting system, etc.

Open trusses in the living-room lend height and spaciousness, and the large open fireplace, suitable for burning logs, expresses a feeling of hospitality and comfort.

Bedroom No. 1 is so situated that it may be used advantageously either as a maid's room or a guest room. The master bedroom is declared unusually large for a house of this size. All of the bedrooms have cross-ventilation and the closet space is more than ample. The halls are so arranged that it is possible to go from one part of the house to another without passing through any of the rooms.

COST APPROXIMATED

The house may be built for approximately $6500, contains about 1780 square feet and may be built on a fifty-foot lot. Working drawings and specifications may be seen at the Small Home Plan Bureau in the Architects' Building at Fifth and Figueroa streets.

Many Schools Being Erected in Arizona

PHOENIX, July 6. (Exclusive)—Fifteen school districts of Maricopa county are spending $1,308,500 this summer on school buildings to be ready for the opening of the 1929-30 term in the fall.

The largest program is being carried out in Phoenix, where $635,000 is being used for the erection of a new junior college, a new high school auditorium, and several classroom structures.

Phoenix grammar school district is spending $270,000 for construction of two new buildings and additions to another.

Tolleson, in the west end of Salt River Valley, has just finished a $75,000 high school. Litchfield is spending $24,000 and Buckeye $36,000 for high school purposes. Creighton district northeast of Phoenix, has voted $75,000 in bonds for expansion. Various other districts have buildings under way that are to cost from $6000 to $35,000.

New Dwellings Being Erected at El Segundo

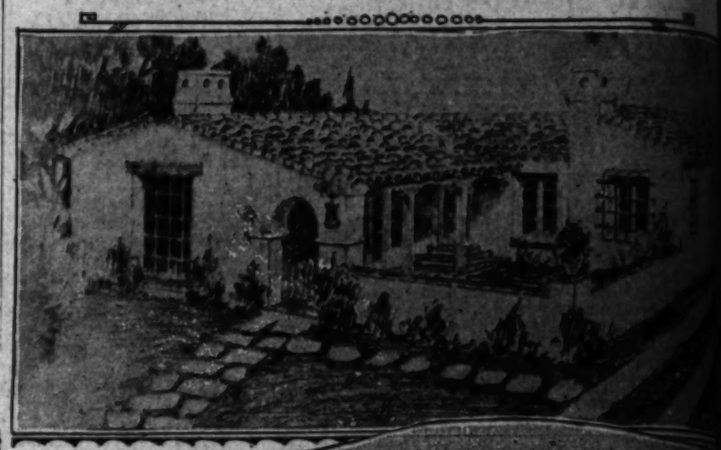
EL SEGUNDO, July 6. (Exclusive)—Among many dwellings under construction here, are two units of a six unit bungalow court at 205 North Oak street being built by W. E. Benson at a cost of $4300 each.

Several single dwellings costing $4000 and more are under construction, building reports show. Some of the builders are Howard G. Vesper, 609 Tenth street; A. J. Sullivan, 415 Concord street and A. A. Tinney, 607 Eucalyptus avenue.

HOSPITAL PLANNED

De Camp-Hudson Company has a permit to build a $65,000 Class A hospital for A. C. Pry at 14500 Sherman Way.

Residence Shown Suitable for Southland Site



Home Builders' Primer

By REX AVON

Question: In looking over a set of specifications I note several proper names. Why is this done?

Answer: A good architect will invariably specify standard building materials and accessories by name because the manufacturer's reputation always stands behind them.

Q.: We will probably build our home soon. What do you think of brick veneer for a conventional English residence?

A.: Brick veneer is advocated by good contractors because it makes a sturdy and economical building. The brick work should be placed on a substantial wood frame, which has been tightly sheathed with solid boarding and placed on a solid foundation.

Q.: What does it cost to operate an electric range—an electric refrigerator?

A.: An electric range in a family of two or three will average about $3.50 per month. An electric refrigerator should average from $1.25 to $2 per month.

Q.: Is it cheaper to own your own home than to pay rent?

A.: Yes, if the prospective home owner does not yield to the temptation to assume a greater financial responsibility than he is able to carry. Ask yourself these questions without optimism or bias. How much can I afford to pay? How much money have I on hand and how much can I borrow? What is my income and what of its stability, growth or increase? What is my present rent? How much of my income can I save? The satisfactory home is the one that does not absorb too much of the family's income and running expense.

Q.: I own a property which is well located and structurally sound but not modern in design and equipment. Would it pay to have it modernised and how would one proceed?

A.: Modernizing pays big dividends in the form of increased values and modern comforts and conveniences. To secure a "balanced job" it is best to consult an architect who will not be apt to overdo certain parts such as plumbing and electrical fixtures and will give sufficient attention to removal of partitions, changes of stairways, roof lines, stucco-overcoating, etc.

(Questions of this nature will be answered and illustrated literature sent gratis if queries are addressed to Rex Avon, care of real-estate editor of The Times.)

ARIZONA CITY TO GET WATER PLANT

MIAMI (Ariz.) July 6. (Exclusive)—So many new homes are being built in Central Heights, a subdivision between Miami and Globe, that Tom West, the subdivider and original owner of the property, has obtained a public utility franchise and will install a pumping plant of 30,000 gallons' daily capacity. West is also planning to build a water plant for Midland City and Little Acres, where about thirty-five homes are now dependent on wells.



Californian Type Architecture Shown

This seven-room house was designed by Mr. J. Frank Cassidy, architect, and submitted to the Small Home Plan Bureau in the Architects' Building at Fifth and Figueroa streets.

ATTORNEY DEFINES DEED

Legal Terms Used in Conveyance of Property Explained by Los Angeles Lawyer

BY N. B. NELSON

Member of the Los Angeles Bar

In a deed it is essential that there be two parties: the one making the deed who is called the "grantor," and the person to whom the property is conveyed who is called the grantee. In order to be a valid deed it is essential there be a grantor capable of conveying the property. And it is likewise essential there be a grantee capable of receiving title to the property.

Where the property is transferred to a fictitious person, such grant is void and does not pass title out of the grantor named in the deed. But a conveyance to a person under an assumed name, and a conveyance by such person to another under such assumed name is valid. A person may assume any name he desires, as long as it does not work a fraud upon others, and a conveyance to, and by him under that name will pass title. If there be a person in existence who is identified as the grantee mentioned in the deed, and such deed is delivered to him, or his duly authorized agent, it makes no difference by what name he is called. He may use one name for one transaction or occasion, and another name for another time, if it does not perpetrate a fraud on any one.

LEGAL NAME DEFINED

A legal name consists of one given name and one surname or family name. The middle name or initial is, strictly speaking not a part of the legal name. But since the use of initials instead of a given name before a surname has become a common practice, such initials and surname are now fully recognized. In such case the rule undoubtedly is where the Christian name is signed by initials only, the initials taken altogether in their regular order should be considered as the Christian name for the purpose of signature.

When the grantor is married, the wife or husband should join in the execution of the deed otherwise the community interest of the husband or wife may not pass by such deed. It is also advisable that the name of the grantor correspond with the name stated in the deed by which he acquired the title to such property. If the name does not correspond, the grantee may have the actual title to the property, but this paper or record title may be defective.

Whenever title to real property is transferred to, or conveyed by, a partnership, the description of the parties in the deed should be as follows: "Black Realty Company, a partnership consisting of A. B. and C. D." The reason for the foregoing rule is that a partnership is not a legal entity the same as a corporation. In such case the legal title is in the partners, and not in the partnership. The wives of the partners should also join in the conveyance to convey the full title to the property.

MARK LEGAL

Whenever a person has taken title to property in one name, and who thereafter changes his or her name, either by court proceedings or marriage, he or she must in any conveyance of such property, set forth the name in which he or she derived the title and also the new name. A person cannot convey property to himself.

Whenever a person is unable to sign his name to a deed, he may sign the same by mark. In such case the signature of the person signing by mark should be written by the witness and the grantor then makes his mark. There must be two witnesses to such signature.

If
you are planning to
build anything from a
cottage to a skyscraper
it will pay you
dollars and is entirely
tion to know about our
complete
... designing
... building
... financing
service. We invite you
to consult with us
without cost or obliga-
tion — or to send for
the new illustrated
booklet that tells
our service.

AMERICAN BUILDERS

Fifth Floor, Orbach Building
617 S. Olive : Los Angeles

Gentlemen:
Please send me Your free illustrated booklet that tells of your designing, building and financing service.

Name

Address

CHARM BEARS NO RELATION TO COST



Distinguished by Long Rambling Lines

That architectural charm and distinction have no relation to either the size or the cost of a home, is aptly illustrated by the accompanying sketch of a Spanish country cottage now being built by the American Builders, Inc., for a private owner in Pasadena.

"This six-room cottage has grace and pleasing personality," says John N. Douglas, chief of the American Builders' designing staff, "because it is authentic in line, because it will comfortably meet the needs of the family that is to occupy it, and because it will be in perfect harmony with its environment. If it failed in any one of these three respects it would not be regarded as a successful piece of construction."

Mr. Douglas, who is a member of the American Institute of Architects, says that as soon as the public realizes that unreasonable amounts of money need not be expended in the erection of charming homes, they, and the communities in which they build, will benefit.

The Spanish cottage illustrated is distinguished by its low rambling lines, the bell-tower chimney which is found in parts of Southern Spain and the pleasing lines of its porch arches. The tile floor of the porch is carried through the living-room of the house and adds materially to the rustic effect of the interior.

The Romance of the RANCHOS

By E. PALMER CONNER

(This is the seventeenth of a series of historical sketches on Southern California Ranchos, written by E. Palmer Conner, chief title searcher of the Title Insurance and Trust Company.)

Rancho Los Verdes has been the scene of some of the earliest as well as the latest development in Los Angeles county. For more than thirty years before Willmore platted Willmore city, later called Long Beach, and before Jones and Baker laid out their harbor city of Santa Monica there had been a thriving settlement at the port of San Pedro in the Rancho Los Palos Verdes.

The town of San Pedro, later city of San Pedro, and now part of the city of Los Angeles, was built around that port settlement and almost the entire district was carved not out of the Rancho San Pedro, as is generally understood, but out of the rancho Los Palos Verdes.

LARGE ACREAGE

The rancho was granted June 3, 1846, by Gov. Pio Pico to Jose Loreto Sepulveda and Juan Sepulveda, brothers, and extended from Redondo to Wilmington and was bounded on the north and northeast by Rancho San Pedro and on the southeast, south and west by the Pacific Ocean. It comprised 31,629 acres. Pico, however, reserved a plat of land along the beach, 500 varas square, for the use of the "superior government of the Mexican nation."

With the death of the original grantees and the passing of the ranch title to their many heirs, Rancho Los Palos Verdes passed into a period of extensive litigation and had the rancho not been of such tremendous size and of such constantly increasing value in all probability it soon would have belonged to the attorneys. From 1865 to 1880 seventy-eight lawsuits were instituted involving the rancho. The ranch title itself was contested and it was not until 1880 that the United States finally confirmed Pico's grant. All of the heirs and their successors in interest held undivided parts of the rancho and six partition suits were filed before the property was divided according to the respective ownerships. There were also a dozen suits to eject squatters, several divorces among the owners, three condemnation suits by the United States government for land for the lighthouse at Point Fermin, an action to fix the boundaries of Timms Landing at the port, two foreclosure actions and several complaints for possession.

The commissioners in one of the partition suits platted the town of San Pedro, composed of ninety-eight blocks and this plat filled the twofold purpose of making an easy method of dividing the property among the partitioners and of providing for the growth of the settlement at the harbor.

HILLS RETAINED

In the years that followed the east part of the rancho progressed rapidly while thousands of acres in the hills from Point Fermin to Redondo were retained in a few ownerships and the land used only for farming. Few people ever saw the rugged coast of Palos Verdes, although Malaga Cove, Rocky Point, Point Vicente, Long Point, Portuguese Point and Portuguese Bend were all known to fishermen.

In 1913 for a consideration of nearly $2,000,000 the western part of the rancho was conveyed to Jay Lawyer and Frank Vanderlip, the latter a leading financier of New York. Palos Verdes Estates was conceived in 1922 to develop this part of the property and to make a world-famous community of homes. The rancho of the Sepulvedas is a perfect setting for this effort.



...for Southland Site

...ian Type Architecture Shown
...s designed by Mr. J. Frank Cavanaugh, ...
...the Small Home Plan Bureau in the ...
...th and Figueroa streets.

...CY DEFINES DEED

...sed in Conveyance of Prop...
...d by Los Angeles Lawyer

BY N. B. NELSON
...er of the Los Angeles Bar

...ential that there be two parties: the ...
...called the "grantor," and the person to ...
...who is called the grantee: In order that ...
...ential there be a grantor capable of ...
...Likewise essential there be a grantee ...
...perty. It is sufficient that the ...
...transferred. The witnesses appear ...
...mouth exactly ... mark. Although it is usually ...
...to slide out ... they are witnesses thereto, ...
...the deed. ... statement is not required to ...
...person who ... it legal.

...ent Company ...ays Dividend

...dend checks were mailed ... shareholders in the C. ... Investment Trust, it ... yesterday by Cecil B. ... general manager of the C. ... Brothers.

...ended, which is the first ... paid by the trust, was de... ... the trustees after only ... earning activity. It was a ... earning, and establishes ... investment trust on a basis of ... its annual yield.

...WRECK BUILDING

...Wood Company has a ... to demolish the building at ...th Robert Boulevard.

If

you are planning to build anything from a cottage to a skyscraper, it will pay you in dollars and in satisfaction to know about our complete

...designing
...building
...financing

service. We invite you to consult with us without cost or obligation — or to send for the new illustrated booklet that outlines our service.

AMERICAN BUILDERS

Milton Wm. Dreyer, President
Geo. E. Thompson, Vice-President
Geo. E. Bowden, Secretary
John R. Douglas, Treasurer
Max Weston, Director

Fifth Floor, Orient Bldg.
617 S. Olive : Los Angeles

Gentlemen: Please send me Your Free, Illustrated booklet that tells about your designing, building and financing service.

Name
Address

HOME OWNERS PAY OFF LIENS

...ion Featured by Large Number

...ty of Small Owner Held Evident

...ary Rush Noted for July Retirements

...ilders of Los Angeles ... in decisive fashion the ... of the small borrower in ... early lien clearances, pay... ... than $2,000,000 in excess ... to lift the liens ... that month and cancel... ... 200 liens prematurely ... to the Pacific States ... Loan Company's week... ... of the lien market, upon ... exclusively to The ... Mortgage Maturity ...

... a typical small-home ... month, according to the ... due that month," de... ... company, "the liens ma... ... not so numerous as ... of the year and were ... amounts as that the to... ... did not reflect the ... investment total.

... of this, these loans, ... varied and nondescript ... as 'cats and dogs' were ... They did not form a part ... building program of any large ... since it was in the ... summer of 1926, ... liens were placed. They ... of individuals in mod... ... people who are ... by reports of sudden ... to be acquired in the stock ...

...NEW HOME OWNERS

... building loan company, ... to know that with ... little refinancing, ... citizens of Los Angeles ... completed the pay... ... homes and are here ... with individually at... ... for integrity. ... the story of ... easily read in the fact ... were 1908 liens due. In ... were discharged. The ex... ... were therefore ... month involved, the amount ... $1,504,537. Against this, ... was paid. The excess ... was $2,065,116.

... of prosperity in the pic... ... heightened, by the fact ... $11,000,000 was paid to ... holders of trust deeds and ... not does not involve pay... ... operations in dismissal ... since most of these later ... were closing installments ... which do not appear in ... of cancellations.

... how therefore the fact that ... was paid to individuals ... over and that amount is ... for reinvestment or is avail... ... general business in the ...

...FORECLOSURES CITED

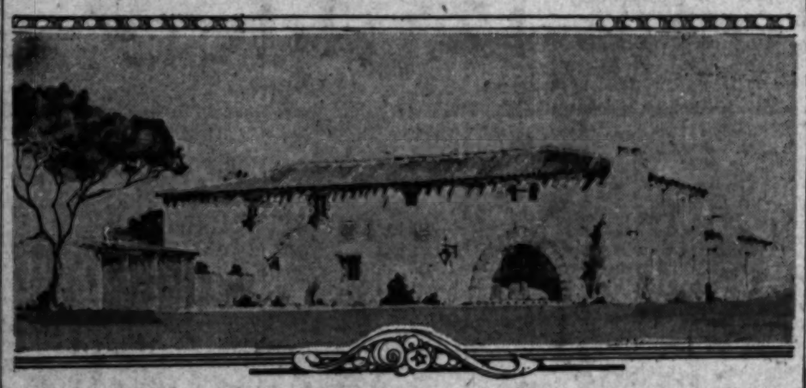
... notices of foreclosures ... earlier in the ... threatened to rival that of ... soared sharply in the close... ... with a record of 110 in... ... involved for a total of ... which exceeds the high ... February in total amount ... but is less in number of ...

... notices are more or less ... in the entries of the stock ... in the mind of the lien in... ... are not inclined to ... market fluctuations with ... on realty loans, partic... ... a time when the decline ... market is viewed as fore... ... healthy realty market.

... ending of the July lien ... payments showed another ... payments is due this ...

... the holiday Wednesday ... during three days saw pay... ... nearly one-fifth the ... for the entire month, the ... being $6,971,363, maturing ... month, on 1870 instruments. ... up to July 3 was 260 ... representing $1,974,695. ... notices of foreclosure also ... entered, showing only nine ... representing $83,863, indi... ... only properties of the ... class sort were in...

Pasadena Mortuary Construction Completed



Memory Chapel of Mediterranean Type

Memory chapel of the Ives & Warren Mortuary, 100 North Hill avenue, recently erected, is an architectural adaptation of the early Italian Renaissance with details taken from the Davenzatti Palace in Florence, Italy. The general exterior of the building is of a later date due to the necessity of using reinforced concrete walls instead of stone. Architects were Frederick Kennedy and his associate, Glenn Elwood Smith. The building was constructed by William T. Loesch & Son, contractors. Members of the Ives & Warren firm are Clyde K. Warren, president; Clark E. Ives, vice-president, and Franklin J. Ives, treasurer.

HOLIDAY RETARDS ACTIVITY

Realty Market Shows Less Total Volume as Daily Average in Transactions Mounts

District—	No. of Deeds	Value of Trust deeds	Value of Mortgages	Rel. Recon.	
No. 6—Southwest	195	$621,245.51	$ 76,476.28	86	99
No. 3—Wilshire	135	897,926.16	96,300.00	31	63
No. 4—Hollywood	117	656,431.79	45,925.00	61	65
No. 14—San Fernando Valley	102	191,392.19	119,230.33	11	25
No. 5—West Washington	62	345,211.93	31,230.00	34	28
No. 12—Los Angeles Harbor	60	122,562.62	10,743.68	10	26
No. 10—Highland Park	56	114,179.14	14,450.00	11	23
No. 15—West Los Angeles	50	194,890.21	2,000.00	8	17
No. 2—Westlake Park	41	325,426.00	105,400.00	20	11
No. 6—Elysian Park	34	150,450.88	18,825.00	26	19
No. 13—Venice-Playa del Rey	34	36,090.00	.....	3	12
No. 9—Eagle Rock	33	71,274.85	24,060.00	17	16
No. 11—Hollenbeck Heights	29	75,967.72	1,125.00	11	17
No. 7—Vernon Industrial	28	114,374.90	22,560.00	18	24
No. 1—Central business	6	132,700.00	74,000.00	6	5
Totals	984	$3,960,305.90	$652,384.29	353	480

With Independence Day cutting the week to five working days, a decrease in activity was noted in the local realty market last week from the totals of the preceding week, but the daily average was decidedly higher, according to the weekly survey made by the Standard Mortgage Company and based on filings as published in the Los Angeles Daily Recorder.

In the entire area of the city, 984 transfers of property were filed during the week, a loss of 120 deeds from the preceding week's total. However, the holiday made the daily average for last week higher by thirteen deeds. Trust deeds were valued at $3,960,305.90, or a daily average of more than $790,000. For the week ending June 28, trust deeds in the city were valued at $4,149,017.56, making the daily average for last week greater by more than $180,000 per day.

Notwithstanding the short week, half the districts of the city showed increases in volume of transfers recorded. The Westlake Park district, holding ninth place in the survey, was first in increase over the week of June 28, showing a gain of twenty-one deeds. The Hollywood district, Highland Park, Venice, Playa del Rey, Hollenbeck Heights, Vernon Industrial and the Central business district also showed greater volume in turnover of property for the week.

The southwest district held first place in the survey with 195 deeds recorded. Trust deeds were valued at $621,245.51, a gain of more than 180,000 over the preceding week. Mortgages amounted to $76,476.28; releases eighty-six, and reconveyances, ninety-nine.

Wilshire district, holding second place in the survey, was first in value of realty financing, mortgages and trust deeds in that section amounting to $994,226.16, a gain of $185,087.38 over the corresponding period of last year. The Hollywood district was third in the survey with 117 deeds filed, but held second place in value of financing, mortgages and trust deeds carrying a total valuation of $702,356.79.

San Fernando Valley, with a loss in deeds both from the totals of last week as well as from the corresponding week of 1928, showed a gain in financing. Deeds numbered 102 and mortgages and trust deeds were valued at $310,512.52, a gain of more than $87,000. There were eleven releases and twenty-five reconveyances.

In various sections of the city, gains were noted in actual transfers of property over last week as well as an increase over the totals for the corresponding period of last year. Among these, the most notable are the Hollywood district and the Westlake Park district. The greatest increase in financing over the figures of last year was shown by the Wilshire and the San Fernando Valley districts.

TO PLACE PILING

Raymond Concrete Pile Company has recorded a contract for building and placing 443 concrete pilings in the vicinity of La Cienega and Venice boulevards for the Pacific Electric Railway Company.

FIRE STATION FINANCED

The Los Angeles City Council has included $25,000 in its budget for a new fire station to be erected on a fire site in Reseda on Reseda Boulevard near Valerio stret. An additional $30,000 will be spent by the fire department on equipment.

PROSPERITY FOR POULTRY SEEN HERE

Feed Expert Foresees Era of Good Times Coming to Chicken Ranches

G. G. Steere, general manager of the Fernando Feed and Fuel Company, accompanied by Dr. W. P. Hoist of the University of California at Berkeley, recently made an inspection of the Runnymede poultry plant in the San Fernando Valley.

In discussing the poultry, egg and feed situation, Steere expressed the opinion that the $200,000,000 appropriated by Congress for the purchase of surplus wheat of the farmers would afford only a temporary relief, because it still will be in the warehouses. "When all is said and done," said Mr. Steere, "we must not forget that supply and demand are the only two factors which really create values."

Applying this directly to the poultry and egg industry in Southern California, Steere said:

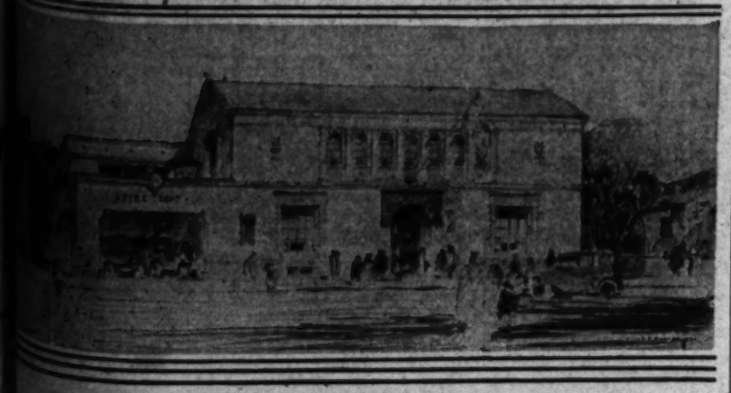
"Egg prices today at 25 cents per dozen net to the producer afford the highest market on the Coast, and with the number of eggs in storage throughout the United States the lowest in years, the situation points to future prosperity of the poultrymen in this district. "The fact that our egg prices are the highest on the Coast bears out our former statement that supply and demand make values regardless of all other factors. With fryers selling at 29 cents per pound, it will pay to keep the brooder houses busy ...y fall."

Mr. Steere's company has supplied the world's largest poultry plant at Runnymede with feed since its inception. The requirements of this plant, where more than 265,000 hens have been installed, are now over 1,000,000 pounds of feed per month.

BANQUET HALLS ADDED TO HAWTHORNE LODGES

HAWTHORNE, July 6. (Exclusive)—Building activities here during the past week have included the remodeling of two lodge halls; the second floor of the Kilham Building and the Jones block. A ballroom and banquet hall have been added to each for the use of fraternities.

Covina's New City Hall to be Spanish Type



Cost Will Approximate $40,000

...ity Hall will be constructed following the passing of bonds last month, and will be erected ... property on East College street. The L-shaped building of Spanish type with red tile roof, will ... in height and a one-story wing will serve as the fire station. The city hall site is 120x175 ... E. Russell Company of Los Angeles designed the building.

RECORDED FILINGS ATTAIN HIGH FIGURE

Real Estate Transactions in Eighteen Southland Counties According to Survey of Court Instruments Show San Diego Section in Second Rank

With a record of filings in Los Angeles county of 277,921 for the first six months of this year it is apparent that the 1929 total of filings will substantially exceed the 500,000 mark, according to the figures compiled monthly by the Security Title Insurance and Guarantee Company, covering not only Los Angeles county, but seventeen other counties of Central and Southern California, in all of which except two it maintains branch or affiliated offices.

The six months' total for the eighteen counties now stands at 494,034, an indication that the combined record for all of the counties will closely approach 1,000,000 instruments. While Los Angeles county shows a slight drop as compared with the first six months of last year, the total for the eighteen counties is above last year's record.

BASIS FOR REALTY

Officials of the title company consider the monthly volume of filings in each county as a reliable basis for judging the volume of real-estate activity. Analyses of filing over past years have shown that about a third of the instruments recorded each month in each county directly involve property transfers. An additional third of the recordings deal with real-estate financing operations, the filing of mortgages and trust deeds secured by real property.

During June there were 41,429 instruments recorded in Los Angeles county, a daily average of 1637. The combined total for the eighteen counties during the month just closed was 73,075, establishing a daily average for the entire territory of 2880. The June filing for Los Angeles county showed a loss of about 8000 as compared with June of last year and the total for the eighteen counties was approximately 7900 below the record of June, 1928.

The decline in recordings, however, is not regarded as especially significant by officials of the title company, since decreased activity normally develops in June and extends through the summer months. It is expected, therefore, that July, August and September will also show a lighter volume of activity, followed by notable increases during the fall and winter months.

SAN DIEGO RANKS HIGH

Second to Los Angeles county in total volume of recordings was San Diego county with 5691 instruments filed during June. In San Bernardino county, which was third, there were 3365 recordings. Orange county was fourth with a total of 3121, and Fresno county was fifth with 2317.

Santa Barbara county headed the list for the month in point of increased filings, this county showing a gain of 354. In Ventura county, which had a total of 1195 instruments recorded, there was an increase of 163. Slight gains were also made by Imperial, San Luis Obispo, Madera and Kings counties.

Company Will Finance New Development

SANTA MONICA, July 6. (Exclusive)—Financing of the erection of the thirteen-story Bay Cities Guaranty Building, at 225 Santa Monica Boulevard, this city, will be through the Mutual Properties Corporation, organized to handle the transaction, according to an announcement by J. D. Rishell, president. The building site is at the northwest corner of Third street and the boulevard, in the heart of the downtown business section, adjoining the Bank of Italy property. The construction of Santa Monica's new skyscraper already has started with clearing away an old building and breaking the ground.

Capital stock of the financing organization is $350,000, and has been issued. It is a Santa Monica group headed by Mr. Rishell.

HUGE GAINS SHOWN BY COMPANIES

Building, Loan Concerns Report Large Increases Over 1928

United States Guaranty Corporation, holding company for eight California building-loan associations, registered resources of $32,214,468.84 at the close of the fiscal year on June 30, as compared with $21,234,681.07 on June 30, 1928, an increase of $10,979,787.77 or 51.7 per cent, President Gilbert H. Beesemyer announced yesterday.

Individual record-breaking gains in resources registered by the United States Guaranty Associations follow:

Guaranty Building and Loan Association, resources, $9,492,650.82, a gain of $2,906,980.06 or 42 per cent.

United States of Los Angeles, resources, $3,090,713.89, an increase of $1,315,462.62 or 74.5 per cent.

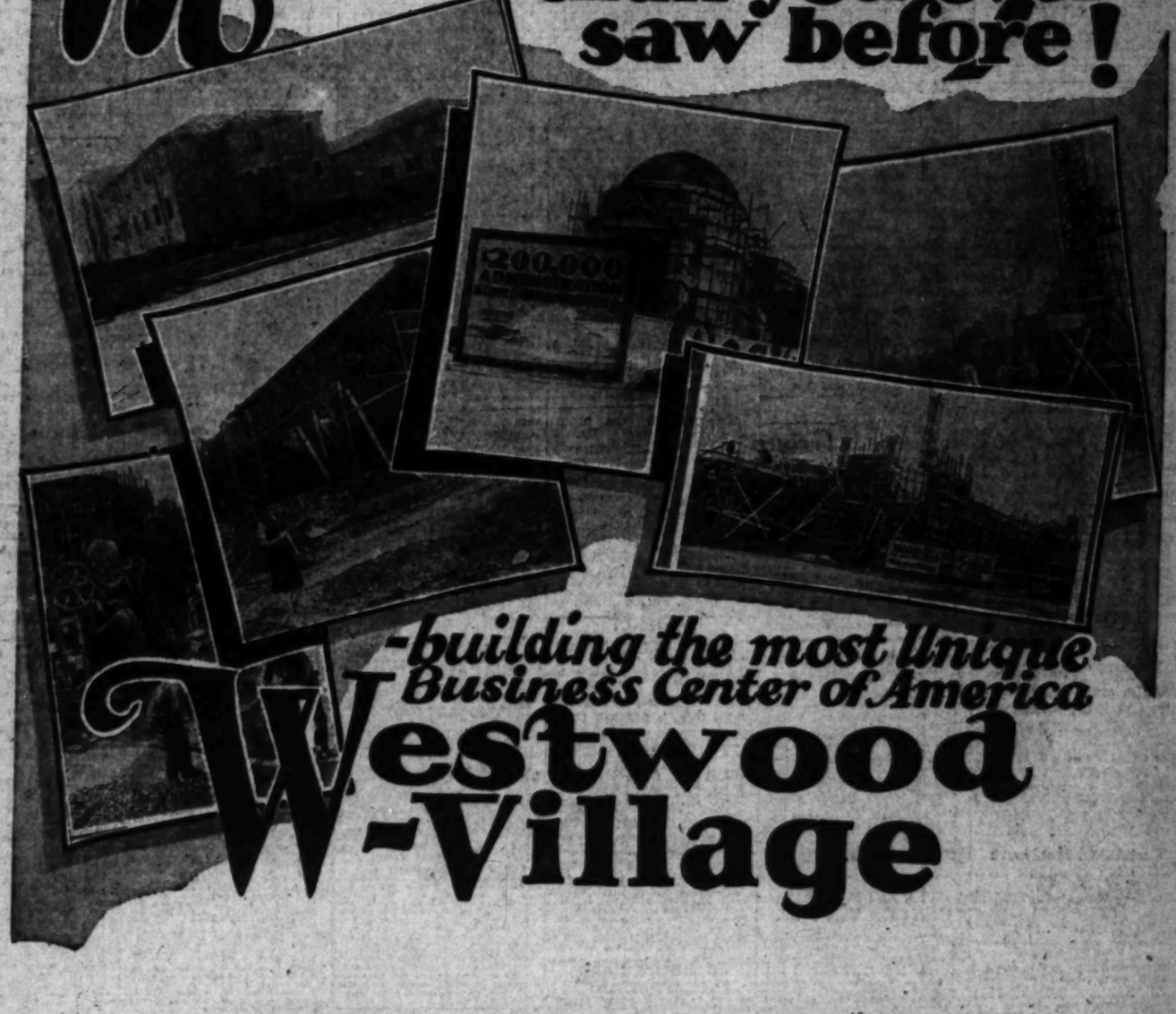
California Mutual, resources, $13,678,312.35, a gain of $3,930,779.90 or 40 per cent.

Mutual of Hollywood, resources, $1,718,902.83, an increase of $907,430.66 or 89.5 per cent.

United States of Fresno, resources, $1,902,230.61, a gain of $897,809.10 or 85.2 per cent.

United States of Bakersfield: resources, $367,972, an increase of $253,447.60 or 218 per cent.

More Activity than you ever saw before!



-building the most Unique Business Center of America

Westwood -Village

APPROXIMATELY $1,000,000 worth of building is under way in and adjacent to Westwood Village NOW! Stores, Dormitories, Fraternity Houses, Apartments — all being rushed to completion before the OPENING of the UNIVERSITY, scheduled for the middle of September. See this activity TODAY — then think of the opportunity an investment in a Westwood lot means — NOW before this rapid development reaches the occupancy stage. Income lots close by as low as $3750 — residential lots from $3500 up. Easy terms. The pictures above DO NOT TELL HALF THE STORY! Come — see for yourself — TODAY!

DISTRICT BRANCH OFFICES:
500 N. Western Ave. HOllywood 7901
4115 Beverly Blvd. OLympic 2169

WESTWOOD HILLS TRACT OFFICES:
Located at the intersection of Beverly Glen Blvd. and
(1) Beverly Blvd.
(2) Wilshire Blvd.
(3) Santa Monica Blvd.
(4) Pico Blvd.

Janss Investment Corporation
PHONE MUtual 4221
SUBWAY TERMINAL BLDG 447 SOUTH HILL ST.

Drive out Beverly, Wilshire, Santa Monica or Pico boulevards direct to Westwood Hills Tract Offices.

28 years of responsibility behind each sale

REAL ESTATE WANT ADS

ALL CLASSES OF PROPERTY
FOR SALE, EXCHANGE, WANTED
Loans and Money Wanted
Hotel and Apartment-House Leases
Business Opportunities

Index to Today's Advertisements

Los Angeles Times prints more real estate want ads than all other Los Angeles newspapers combined.

	Page.		Page.
HOUSES—For Sale	8	SAN DIEGO PROPERTY	10
—Miscellaneous.		—For Sale, Ex., Wanted, Etc.	
—West and Northwest.		GOVERNMENT LANDS	10
—Southwest.		—Miscellaneous.	
—East and Southeast.		OIL PROPERTY	10
—North and Northeast.		ORANGE, LEMON, WALNUT	10
—Furnished.		STOCK AND DAIRY RANCHES	10
HOLLYWOOD—Miscellaneous	8	—For Sale and Exchange.	
—Sale, Ex., Wanted, To Let.		REAL ESTATE—For Sale, Misc.	10
BEVERLY HILLS—Miscellaneous	8	ACREAGE FOR SUBDIVISION	10
—Sale, Ex., Wanted, To Let.		WANTED — To Purchase Real Estate	10
WESTWOOD HILLS—Misc.	8	FOR EXCHANGE—Real Estate	10—11
—Sale, Ex., Wanted, To Let.		—Miscellaneous.	
BEL-AIR—Miscellaneous	8	—Houses.	
—Sale, Ex., Wanted, To Let.		—Lots.	
GLENDALE—Miscellaneous	8—9	—Business Property.	
—Sale, Ex., Wanted, To Let.		—Income Property.	
PASADENA—Miscellaneous	9	—Suburban Property.	
—Sale, Ex., Wanted, To Let.		—Harbor Property.	
ALHAMBRA—Miscellaneous	9	—Country Property.	
—Sale, Ex., Wanted, To Let.		MONEY TO LOAN	11
SAN MARINO—Miscellaneous	9	—On Real Estate.	
—Sale, Ex., Wanted, To Let.		—On Salaries, Warrants.	
CITY LOTS—For Sale		—On Diamonds and Jewelry.	
SUBURBAN PROPERTY		MONEY WANTED	11
INDUSTRIAL PROPERTY		MORTGAGES, TRUST DEEDS	11
INCOME PROPERTY		STOCKS AND BONDS	11
SUBURBAN PROPERTY		MINES AND MINING	11
BEACH PROPERTY		APARTMENTS, HOTELS	11
HARBOR PROPERTY		—Sale, Ex., Lease, Wanted.	
COUNTRY RANCHES		BUSINESS INVESTMENTS	11
COUNTRY PROPERTY		BUSINESS OPPORTUNITIES	11—12
MOUNTAIN AND CANYON		LEGAL NOTICES	12
—Sale, Ex., Wanted, Etc.			
EASTERN AND NORTHERN	9		
—For Sale, Ex., Wanted, Etc.			

NOTICE: For all other classes of want ads, see the Sunday Times General Want Ad Section—Part IV.

HOUSES—For Sale
Miscellaneous —30

SACRIFICE
Foreclosure Sale

Beautiful two-story English residence, less than 2½ years old, built by owner for a home, containing 9 rooms, two baths and guest lavatory, sleeping porch. Los Feliz Hills at 2737 Glendower Avenue, similar exclusive estate and overlooking city, can be purchased for less than the replacement cost of the buildings. Owner on premises from 9 a.m. to 1 p.m. Thursday or shown by appointment. Drive north to Los Feliz Boulevard on Vermont and keep to left on Glendower, winding to top of hill or go north on Catalina to end of street and jog to left.

F. R. LEVENGOOD, OWNER
215 Rives-Stone Bldg. Trinity 5861.

IV ROOMS 3 BEDROOMS

Holmby Hills estate. Nearly an acre and a half of beautifully landscaped ground, and bordered by other high-class estates. Drawing room 24 x 30 ft. Dining room 14 x 20 ft. 3 bedrooms, 2 tile baths, 2 stall showers. Vapor vacuum heating system with concealed radiators. Recreation room in basement has maple floor for dancing and counter for buffet luncheons. Large garage. Other attractive features including 2 General Electric refrigerators, three maids' rooms and bath. Have priced it accordingly. 3 bedroom, 1 tile bath and sun room, up-to-the-minute features. Dressed ceiling lights, etc. Price $7,500. Terms. Drive out Wilshire to "Westwood." Sign on right (billboard size) at Selby, 2, then thence right. Ph. wk. days, VA. 2651.

AUCTION

WEDNESDAY, JULY 10TH, 11 A.M.
6343 LEXINGTON AVE.
5-room and 1-room house. Corner lot 55x132.

Miles D. Allen Auctioneer.

The Frank Meline Co.
708 So. Hill st. TRinity 8481.

REDUCED $2,000

402 NO. ARDEN BLVD.
Artistic Span. bungalow set amid luxuriant shrubbery on Finderett st. Living room, fireplace, beam ceiling, Spanish iron. Dining room, ROSEMOORE'S $1,000,000 age. A distinctive home in an exclusive district. Shown by appointment. OWNER RETURNING TO EUROPE SELLS REAL STEAL AT $13,500.

Dippell-Wallace-Bermant
241 NO. LARCHMONT. GLad. 2186.

$28,500
MEDITERRANEAN VILLA

Level view property overlooking city, ocean and mountains. Delightful patio-roof garden, pools, etc. An architectural triumph; reminiscent of the finest villas of Italy. Contains 4 bedrooms, 3 baths. Large sun-drenched living-room. Secluded from a busy street by the prize of sheer beauty and extraordinary value. West of Beverly Hills. MOrningside 10421.

New Windsor Sq. 2 Sty.

NEAR 3RD & ROSSMOORE
A STEAL AT $21,500. BUT
Owner Says Get Offer
as he MUST HAVE CASH within week to close another deal. An ideal home of 8 rms. 4 bdrms. on 2½ lot. OWNER. Lot of 60x150 at $6,500. Call Mr. Dippell. GLad. 2186.

MERCHESELEY CUT
7 Rooms 2 Tile Baths
Unit Heat Large Patio
Total Price $7200
Terms. Location on local built-up street west of Beverly Hills. Never occupied. Beam ceilings, real fireplace, mahogany trim, 3 hand-decorated bedrooms, tiled room with tile shelfs. Cedar closet. Basement. 2-car garage. Sprinklers. Landscaped. MOrningside 10421.

WORTH $48,500

Will Sell For Best Cash Offer This Week

Southeast corner Gramercy and Council; fine 2-story colonial house. Lot 100x135. Price $35,000. Ph. 27271.

REDUCED $2000

Best value that ever existed. Beautiful new two-story 6 & 5-room home in thereof. 3 bedrooms. Sanitas, beautifully decorated kitchen. 2 baths, all tile. Frigidaire, dishwasher and every advanced idea for your convenience. Architecture different and very fine. Shade trees, spacious grounds. Will go for less than $27,500. Call owner, Wakefield 1830 or Trinity 4167.

ROOMING-HOUSE GIVEN AWAY
Lot alone a steal at $14,000, a bank loan for $8,000, leaves cash to buy. Junior College. 90x120 ft. Splendid apt. bld. site. Drive by 1515 N. Berendo st. Look it over, & ph. owner, TU. 3602.

A BEAUTIFUL HOME

7 rooms, tiled bath, at 4440 Gainsborough, north of Los Feliz and east of Vermont. For sale or trade. See owner on premises after 1 p.m. Glendale Highway No. 8214.

$8,750 BRENTWOOD home for $500 cash, balance $40 per month. Has 4 bdrms., 2 baths, 2-car garage, fireplace, etc. Lot 60x150. Price worth $10,500. 11-room income, 3 baths across from Chas. C. Chapman home. $8,500. Owner, 1515 Barrington Ave., or phone VA. 7838.

A REAL HOME

At 363 N. Highland Ave. 4 master bdrms., 3 master baths. On 1st. cor. lot. All latest features. Owner on premises. Clay, to agents.

$14,500—$1,000 dn., $25 mo. Hillcrest 3 rms. & gar. Wonderful view, cl. in. $4,250—Cozy 4-room bungalow, large lot, beautiful level lot, beaut. view, close in. Consider sale on payment. $4,500—Cozy 4-room bungalow, close in. Consider sale on payment.

DOWLER FOR SALE BY OWNER
Mod. & new, 8 rms. 3 bths. 4 car. Boat pot. Upr. firm. at cost of $15,000. Lge. income. Open for $2,500. Consid. at sac. Shown by appt. James Mansell 314 E. 9th. TR. 4788.

$5500 Full Price

New 6-room Spanish, colored tile bath and sink, real fireplace, elec. refrig., every improvement. Hillcrest.

Hancock Park Bargain

Beautiful new, 2-story, 7-bedroom, 3 baths, den, upr. 187 S. Martel, 6 blks. W. of La Brea. Open. HE. 1197

Best Buy in Westwood

Home & income. 10 rm. dbl. Nr. U. C. L. A. to blk. car. Price $8250. 1437 Veteran Ave. Ph. 22310.

7-RM. frame house, corner lot. Full price $2250. What can you get down? 20 min. to Broadway. 2338 Cimarron st. Ph. RE. 2811.

FOR SALE—$3500, new 5-room, 2-year, & sleeping porch, 2-story, 2 tile baths, paved alleys, ½ blk. public car, nr. public. 4189 Sixtra Lane. Ph.

HOUSES—For Sale
Miscellaneous —30

THE GREATEST HOMES IN CALIFORNIA ARE STONE BEAUTY HOMES

LARGER ROOMS
BETTER WORKMANSHIP
MORE SUNSHINE
BETTER FOUNDATIONS
BIG PORCHES FRONT & REAR
LARGE RARE SHRUBBERY
ONE FLOOR CONVENIENCE
BEAUTIFUL WELL KEPT HOMES
LARGER LOTS
1322 to 1338 WESTMORE
1311 & 1315 ORANGE GROVE
BEST WILSHIRE & PICO BLVD. PRICES FROM $10,500
1 PER PLOT TODAY

Owner On Premises

2 STORY SPANISH
BEVERLY HILLS
At Foreclosure Price

4 bedrooms, 3 tile baths, unit heat, electric refrigeration. BEAUTIFUL, 2 baths, 60 ft. lot, near grade and high schools.
Phone OWNER, TU. 4118 or YO. 2720

GOING EAST
WESTWOOD
10771 Strathmore Ave.
Accessible to University
I am most anxious to sell my home and family and have priced it accordingly. 3 bedroom, 2 tile baths and sun room, up-to-the-minute features. Dressed ceiling lights, etc. Price $7,500. Terms. Drive out Wilshire to "Westwood." Sign on right (billboard size) at Selby, 2, then thence right. Ph. wk. days, VA. 2651.

AUCTION

WEDNESDAY, JULY 10TH, 11 A.M.
6343 LEXINGTON AVE.
5-room and 1-room house. Corner lot 55x132.

Miles D. Allen Auctioneer.

The Frank Meline Co.
708 So. Hill st. TRinity 8481.

REDUCED $2,000

402 NO. ARDEN BLVD.
Artistic Span. bungalow set amid luxuriant shrubbery on Finderett st. Living room, fireplace, beam ceiling, Spanish iron. Dining room, ROSEMOORE'S $1,000,000 age. A distinctive home in an exclusive district. Shown by appointment. OWNER RETURNING TO EUROPE SELLS REAL STEAL AT $13,500.

Dippell-Wallace-Bermant
241 NO. LARCHMONT. GLad. 2186.

$28,500
MEDITERRANEAN VILLA

Level view property overlooking city, ocean and mountains. Delightful patio-roof garden, pools, etc. An architectural triumph; reminiscent of the finest villas of Italy. Contains 4 bedrooms, 3 baths. Large sun-drenched living-room. Secluded from a busy street by the prize of sheer beauty and extraordinary value. West of Beverly Hills. MOrningside 10421.

New Windsor Sq. 2 Sty.

NEAR 3RD & ROSSMOORE
A STEAL AT $21,500. BUT
Owner Says Get Offer
as he MUST HAVE CASH within week to close another deal. An ideal home of 8 rms. 4 bdrms. on 2½ lot. OWNER. Lot of 60x150 at $6,500. Call Mr. Dippell. GLad. 2186.

MERCHESELEY CUT
7 Rooms 2 Tile Baths
Unit Heat Large Patio
Total Price $7200
Terms. Location on local built-up street west of Beverly Hills. Never occupied. Beam ceilings, real fireplace, mahogany trim, 3 hand-decorated bedrooms, tiled room with tile shelfs. Cedar closet. Basement. 2-car garage. Sprinklers. Landscaped. MOrningside 10421.

WORTH $48,500

Will Sell For Best Cash Offer This Week

Southeast corner Gramercy and Council; fine 2-story colonial house. Lot 100x135. Price $35,000. Ph. 27271.

REDUCED $2000

Best value that ever existed. Beautiful new two-story 6 & 5-room home in thereof. 3 bedrooms. Sanitas, beautifully decorated kitchen. 2 baths, all tile. Frigidaire, dishwasher and every advanced idea for your convenience. Architecture different and very fine. Shade trees, spacious grounds. Will go for less than $27,500. Call owner, Wakefield 1830 or Trinity 4167.

429 N. Crescent Hts. Blvd.

Lovely 2-Story
Wilshire dist. Maryland Drive. $12,500 unfurnished. $25,000 furnished. 3 rms., 4 bedrms., 3 colored tile baths. General Elec. refrig.—2 furnaces. The cream of 2-story construction.
JACK McGRILLY, 521 S. Fairfax.
OR. 5262, by appointment only. Will consider some trade.

OPEN—523 S. McCADDEN Pl.
9 rms., 5 bdrms., 3 baths, $30,—
$6,500. Small down, terms. AGENT.
OPEN—Corner 6th & McCADDEN.
8 rms., 4 bdrms., 3 baths, $35,—
$7,500. Submit offer. No trade.
Call Pl. 5261.
C. C. GOFORTH.

BEAUTY & QUALITY

$9500. EZ terms. 6-room artistic Spanish, just completed. 3 bedrooms, inclosed patio. Delightful patio-landscaped. Car, bus, schools. 3 mile Griffith Park, playgrounds, golf, riding; mile to Fwy. Open 9 to 5 daily & evenings. 2936 GLEN Pl. Lts. BLVD. OL. 5263.

10-RM. stucco, mostly furnished. Lot 150x160, enclosed. 2 baths. 3-car garage. Cedar trees, shrubs, fruit & flowers. Tiled walks, fountains, fish ponds. Large patio. L. A. car. Beautiful view of mtn. & Arroyo. Forced to sell under $14,000. Terrace 2948 PASADENA Ave.

500 Ft. FRONTAGE

Holmby Hills Estate with permanent unobstructed view. High level building site with gradual terrace offering the unusual in landscape opportunities. Price $45,000. Terms. MO. 43211. Mr. Jones.

$2000 UNDER VALUE

7-room Spanish home in Toluca Lake North. Choice residential district; new or occupied, at bargain price of $7000. First mortgage of $4000, balance easy. Call at 5013 Cartwright and communicate with owner at address on back post, Times Office.

COCOANUT Grove, 8 rms. furnished ONLY $10000 DOWN. 6467 S. 28th Pl.

3 HOUSES on 1 lot, 5 rms., 2 rms. & den. Sale or rent. 1610 E. 40th st.

$50 DOWN. $50 MO.—Pl. $7400
9 rms. & bath. 4480 Tyrtarah Rd.

HOUSES—For Sale
Miscellaneous —30
WESTWOOD SPECIAL
FULL PRICE
$7150
3 BEDROOMS 2 BATHS

Lovely living room, high beam ceiling, vestibule entrance. Dining room has large east front bay window. Sunny breakfast room, 6 chairs and table, 3 large airy bedrooms, hand decorated in lovely soft colors, 2 baths, stall showers. Venetian blinds throughout. Tile bath, real fireplace, elect. refrig. UNIT HEAT, carefully planned kitchen, master bedroom has private sun door, lawn, shrubs, garden, 2-car gar. and only $18,500. A LUCKY BUY FOR SOMEONE. Open 9 to 5 daily, appt. Call Miles Clarkson, MO. 7958 or eves. OX. 6878 for appt.

$55,000

Part cash will purchase a $75,000 home, the best buy on the market. Beautiful Spanish. Splendid for business center. Just beyond Bel Air. 1 blk. N. of Beverly Blvd.

Beautiful Spanish type, slate roof, 6 bedrms., 5 tile baths.

Nothing finer in construction or design. Phone for appointment.

OWNER, DR. 3727

$32,000 $32,000
COLONIAL 2-STY. HOME
9 rooms, 6 bedrms., 3 baths, house nearly new and in A1 condition. Lot 80x150. Close to 6th St. Lot 70'x150', with a wonderful speculative future. Call Chas. Chelew.

Chelew & Hoit
3041 Wilshire Blvd. DRexel 4386.

AUCTION

Monday, July 8th, 11 a.m.
2424 Harvard Ave.
4-room house. Lot 40x127.
NO RESERVE. NO LIMIT.

Miles D. Allen. Auct.
The Frank Meline Co.
708 So. Hill st. TRinity 8481.

A BEAUTIFUL HOME

THE GREATEST BUY TODAY

New 2-story Eng. stucco, 8 rms. 75 ft. lot. 2 min. north from Hillmore Hotel. At Oakmont Country Club. Carline. Great terrace. Price only $8500. Will sell or trade for clr. lot. Owner's representative, Mr. Marner, 200 Central Bldg. TR. 5851.

AUCTION

TUESDAY, JULY 9TH, 2 P.M.
1321 SANTA YNEZ ST.
8-room and 4-room houses. Lot 80x150. Opposite Echo Park.

Miles D. Allen. Auctioneer.
The Frank Meline Co.
708 So. Hill st. TR. 8481.

A $100,000 PLACE FOR $75,000

One of finest 2-story new Spanish homes in Southern California. 4 master bedrooms, 4 colored tile baths, 3-car garage, large corner grounds, wonderful landscaping, located heart of Glendale's finest section, completely furnished. Might consider some exchange. Phone owner, Dr. Gist, 1329 Glendale Blvd., room with Landswood. MOrningside 10421.

Glendale Foreclosure

Will sacrifice my attractive 7-room Spanish, beautiful tile bath, electric refrigeration, unit heat. Lot 60x140. Must sell. Make offer. 9234 W. PICO BLVD. CR. 7906.

West and Northwest —30-A

BUY A REAL MANSION
FOR PRICE OF A BUNGALOW
LESS THAN $9000
7 ROOMS, 3 BEDRMS., 2 BATHS
IN BEVERLY SQUARE

This magnificent home is worth several thousand dollars more than price asked and is a class with the finer types of building.

A dignified front with tile fountain and stairs forms entrance to a large living room, with exquisite high cathedral dome ceiling. Studio windows, silk drapes, etc.

Cheerful sunny breakfast room with futuristic mirrors runs on hand-painted walls. High class fixtures and crystal chandeliers.

Utility modern kitchen, scientifically designed with extra amount of cupboard space and electric refrigerator.

Exquisite bathroom, floors and walls covered with pastel colored tile. (Very beautiful.)

This unusual home is located on high ground, overlooking Beverly Hills and Wilshire, close to school. "Come out and see it; you will not be disappointed. Remember, easy terms.

Drive out Pico to Robertson Blvd., continue west on Pico 4 blocks to Canfield Ave (called Weatherly Drive on north side.) turn left to 1443 Canfield Ave.

Hancock Park

140 S. LAS PALMAS. Bal. of 11 rooms, $4,000. Or 233 S. McCADDEN. 11 rms., 4 baths, near schools. $42,500. 561 N. McCADDEN. A beautiful corner. 7 rms. 2 baths. $30,500.

627 N. CHEROKEE. 9 rms., 3 baths. $18,500. Can you match this for $24,500.

601 N. LAS PALMAS. 10 rms. 4 bdrms. 3 baths. Corner 70x184. Maid's rm. & driveway. $32,500.

454 N. LAS PALMAS. 4 bedrms., 3 baths, up. Maid's room. Library. Inclosed rm. Lot 60x 113. $30,500.

154 N. McCADDEN. Span. 4 bdrms., 3 bths. Maid's rm. Inclosed patio. Large lot. $42,500.

315 N. JUNE. 12 rms. 8 bdrms., 5 baths up. Servants' quarters. Full slate roof.

See Mr. Tuhan.

O'Connell & White
4080 West 6th. Fl. 4067.

Windsor Square Corner
$30,000 (cost $40,000)

HANDSOME SPANISH, 9 rms., 4 bedrms., 3 baths. Owner paid $40,000. Can't for this home a short time. Circumstances compel immediate sale. We will submit $28,000. Big, $15,000 at 6%; equity can be arranged. Or will trade for income property. PORTIVITY IS THE GREATEST BARGAIN WE HAVE OFFERED IN YEARS. Call Mr. Hamilton, OR. 6731. Open Sunday. Key at house. Lot 100x150, beautifully landscaped grounds magnificently landscaped with large WALLED PATIO, etc. To inspect see Mr. Lind or Mr. Perry.

In Fremont Pl.—$35,000

Handsome 10-rm. Spanish, 5 bedrms. Strictly modern in every detail; beautifully landscaped grounds. 70 ft. frontage. Call Mr. Maxwell. Fashionable residential park. It will appeal to the cautious buyer who appreciates quality. Owner is sacrificing several thousand dollars to make immediate sale; terms. Inspection by appointment.

ARMAGNAC & OFFICE
FRANK MELINE CO.
3908 W. 6th st. at Alexandria.
Telephone DUnkirk 3886.

AN ACRE AND A HALF ESTATE WITH A TWO-STORY, SEVEN-ROOM HOME, ATTACHED AND DETACHED GARAGE, COMPLETELY FENCED IN WITH THE EXCEPTION OF DRIVEWAY LEADING TO GARAGE. PLANNING TO BUILD IN THE NEAR FUTURE. WILL CONSIDER TRADE.

This home has an extra large and also 2 smaller living rooms, reception hall, dining room, 3 bedrooms and 2 baths, separate servants' quarters, etc., etc. Exhibiting this home on the corner of Fremont Pl. and Rimpau Blvd. is the finest residential districts in Southern California. At present stage of construction it is a distinctive home. For further information see Mr. Parker, NO. 7905 or eves. NO. 6811.

10-RM. HOME

On large corner, close to golf club in exclusive section.

BRAND NEW SPANISH

Extra large rms., every modern feature. 4 master bedrms., 2 full tile baths; also maid's room & bath. Owner expected $18,000 for this home but circumstances necessitate forced sale at enormous sacrifice. Will sell for terms to make for. Mean business & want quick action. Corner of Georgina ave. & Rimpau. Price $17,500.

HUGH EVANS & CO.
Exclusive Agents.
OR. 1121.

FOR SALE at great sacrifice, house on 2 lots, 50x150 each. Price $3,500. Cash. Owner: property includes two lots, wonderful trees, shrubs, large chicken run, chicken house, fruit trees, etc., go out and see it and then phone owner. Mutual 4716 or call at 1230 Cypress ave., Los Angeles. Phone 3 blocks south of Mission Road.

CITY SECTION SERVICE

SECURITY TITLE CO.
145 S. BROADWAY. Mutual 4124.

NEW BEACH-PARK WESTWOOD home near U.C.L.A. price $10,000. Small down pay't. Owner, 1830 Greenfield. Call MR. EDWARDS. WE. 5361.

LOS FELIZ SACRIFICE

Beautiful Spanish home, 12 lge. rms., 4 baths, every electrical & modern feature. Lge. grounds. Owner, OL. 6430. Blk. nr. of Vermont.

2223 Nottingham Rd.

BARGAINS—$3000. Golden Ave., blk. nr. E. 116th st. 2 bdrm. Adams Ave., 2 blks. nr. Wilmington Ave. & E. 105th st. 5-r., garage, fruit trees, $3500, $25 per mo. Owner.

COME and see at 2427 Vist. Santa Cruz Dr., Highland Park. 2 bdrms. 5-rm. Span. stucco. fireplace, color tile. All mod. Conv. dbl. Gar. Lot 40x150. Small dn. payment. N. E. cor. Pomona Ave., Long Beach. 238-347.

7 Rms., 2 Baths, $1000 Dn.

JUST OFF BEVERLY BLVD.
New Span. Bungalow. 2 U. heat. ALL-TILE KITCHEN & BATH. Frigidaire, gas, & elec. refrig. Assn. 321 N. SWEETZER AV. WE. 2831.

WESTWOOD LOT

WANTED for
New 7-rm. 2-bath Span. bungs. W. Hollywd. Quit. best. pay. 1½ blks. to U. C. L. A. Owner, 1819 N. HARPER AVE. WE. 2831.

PACIFIC Palisades, attr. 6 rm. Span. bung. nr. ocean. unit heat. $7500 will accept cash payment & clear lot or rel. stocks, bank mtg. $3000. will dash price for cash. 1042 Rustic Rd. Ph. OX. 6078. OR. 4213.

HOMELITE PARK, $13,500 furn. 2-sty. attract. 7 rms. 3 bedrms. Tile bath, furnace heat, large liv. rm., beam ceiling, sprinkling system, real investment. 15 min. downtown, shown by appointment. GA. 4259.

LEAVING CITY
IMMEDIATE SALE NECESSARY.
Spanish type bungalow, 6 rms. Very attractive gardens. Good location. Priced right. Call OR. 07114.

HANCOCK PARK
My Spanish 10-room home, value $35,000, for $25,000. Must have $15,000 cash. Will trade on commission at this price. 349 SO. ARDEN BLVD.

3 MODERN HOME BARGAINS
3236 N. Highland. 236 S. Locerne. 9 & 10 rms. Sell one cheap. Owner & Builder. OL. 6302. Eve. CR. 6831.

WILSHIRE HOME
Fine large 8-rm. home on apt. site nr. Ambassador Hotel, worth $15,000. Will sell for $12,500. Terms. Owner, 1230 S. Gramercy Pl. Ph. WE. 1781.

BIGGEST BARGAIN ON THIS PAGE

253 S. St. Andrews Pl.
WY. 1781 OR. 1769

BEAUTIFUL 7-room stucco. Lot 80x150. Nearest ave. north of Huntington Drive. Ex. $7500. Owner. EY. 4258.

BARGAIN in beautiful Toluca Lake district. N. Hollywood. Spanish stucco home, 5 rooms, 2 baths, completely furnished. Elec. radio, panama trees, refrigeration, gas, garage. $15,000 value. Price $13,000. $4000 cash, bal. easy terms. Ph. Hollywood 1282, or 3054.

SPLENDID HOME
N. of Holly. Blvd. 2 apts. lot. 62x173. 100-ft. paved rd. Will accept $25,000 car and cash for equity. Call 1164 N. Gardner.

2207 West 21st st. Will sell at great sacrifice. 2-story house. Splendid cond. TR. 04811, NO. 6897.

HOUSES—For Sale
West and Northwest —30-A

ENGLISH, 6 rooms; 2 blocks from Wilshire Blvd., at the astounding price of $6900. Electric ice, beautiful yellow tiled bath with tiled shower. sprinkling system, steel fencing, entry hall & special snap. See 825 S. Bedford st.

West and Northwest —30-A

BUY A REAL MANSION
FOR PRICE OF A BUNGALOW
LESS THAN $9000
7 ROOMS, 3 BEDRMS., 2 BATHS
IN BEVERLY SQUARE

This magnificent home is worth several thousand dollars more than price asked and is a class with the finer types of building.

A dignified front with tile fountain and stairs forms entrance to a large living room, with exquisite high cathedral dome ceiling. Studio windows, silk drapes, etc.

Cheerful sunny breakfast room with futuristic mirrors runs on hand-painted walls. High class fixtures and crystal chandeliers.

Utility modern kitchen, scientifically designed with extra amount of cupboard space and electric refrigerator.

Exquisite bathroom, floors and walls covered with pastel colored tile. (Very beautiful.)

This unusual home is located on high ground, overlooking Beverly Hills and Wilshire, close to school. "Come out and see it; you will not be disappointed. Remember, easy terms.

Drive out Pico to Robertson Blvd., continue west on Pico 4 blocks to Canfield Ave (called Weatherly Drive on north side.) turn left to 1443 Canfield Ave.

12273 San Vicente Blvd.
Ocean, Mtn., City & Brentwood Country Club View

Spanish type, just completed, enclosed patio, three master bedrooms, sun room for conversion or sleeping purposes; two baths with stall showers, large living room, sun room, dining room, TILE KITCHEN, breakfast room, electric ice, servant's room & bath, two-car garage, 5 minutes to Brentwood Shopping district and schools. Phone Santa Monica 22500 for inspection privileges. Owner on premises. Price $27,500.

$17,500
867 FIFTH AVE.

A very attractive 2-room, 2-story Dutch Colonial home; 4 rooms, reception, sleeping porch and 3 baths; located in the heart of Wilshire district and surrounded by beautiful homes; lot 60x165. Must be seen to be appreciated. Call me for appt. to see interior. C. WALTERS, OXford 8171.

BUY A REAL MANSION
FOR PRICE OF A BUNGALOW
LESS THAN $9000
7 ROOMS, 3 BEDRMS., 2 BATHS
IN BEVERLY SQUARE

This magnificent home is worth several thousand dollars more than price asked and is a class with the finer types of building.

A dignified front with tile fountain and stairs forms entrance to a large living room, with exquisite high cathedral dome ceiling. Studio windows, silk drapes, etc.

Cheerful sunny breakfast room with futuristic mirrors runs on hand-painted walls. High class fixtures and crystal chandeliers.

Utility modern kitchen, scientifically designed with extra amount of cupboard space and electric refrigerator.

Exquisite bathroom, floors and walls covered with pastel colored tile. (Very beautiful.)

This unusual home is located on high ground, overlooking Beverly Hills and Wilshire, close to school. "Come out and see it; you will not be disappointed. Remember, easy terms.

Drive out Pico to Robertson Blvd., continue west on Pico 4 blocks to Canfield Ave (called Weatherly Drive on north side.) turn left to 1443 Canfield Ave.

12273 San Vicente Blvd.
Ocean, Mtn., City & Brentwood Country Club View

Spanish type, just completed, enclosed patio, three master bedrooms, sun room for conversion or sleeping purposes; two baths with stall showers, large living room, sun room, dining room, TILE KITCHEN, breakfast room, electric ice, servant's room & bath, two-car garage, 5 minutes to Brentwood Shopping district and schools. Phone Santa Monica 22500 for inspection privileges. Owner on premises. Price $27,500.

$17,500
867 FIFTH AVE.

A very attractive 2-room, 2-story Dutch Colonial home; 4 rooms, reception, sleeping porch and 3 baths; located in the heart of Wilshire district and surrounded by beautiful homes; lot 60x165. Must be seen to be appreciated. Call me for appt. to see interior. C. WALTERS, OXford 8171.

FOR QUICK SALE
FULL PRICE $6500
ONLY $1000 CASH

New 5-rm. Span. stucco & tile. sun. Studio window; tile sink, bath. shower. 50-ft. view cor. Near Hollywood Blvd. & Western. Rare value. R. R. MacNair, 3114 Glendale Blvd. OL. 3700. Or 6822 Elmer Ave.

Sell or Trade for T.D.

Unusual Spanish bungalow, stucco tile roof, Brazilian mahogany, beautiful living room, tapestry carpet, cabinet work. Electric ice. Very special at $7750. See 923 S. Shenandoah St.

New English Norman home of 7 large rooms with 2 complete and full colored tile baths. Unit heat, electric ice. Dandy corner lot 80x135, lot. Wilshire and Country Club. west of Carthay Center. Price $11,500. See 845 S. Bedford St.

2-story Spanish of 7 rooms, 2 baths, at unusual price of $12,500. 2-unit furnaces; electric ice; quartered floors; Indian mahogany; stair; steel fencing. Choice neighborhood; high ground; Wilshire-La Brea section. See 1236 S. Carmona St.

2-story Spanish home of 9 rooms, 4 bedrooms, 2½ baths, on 75-ft. corner with 32 foot frontage. Highest ground Wilshire-La Brea district. Full tiled roof. Beautifully tiled baths, 2-unit furnaces. Electric ice. Large tiled reception hall and stairway, surprising value at $13,500. See at A.W. cor. Packard and Carmona Sts.

For further information about these homes, or if you wish me to call for you and show these properties, phone or see J. R. RANKE, 5059 W. Third St. OR. 1191.

EXTRA
Offers Wanted

NEW — 7-ROOM,
Describing the most beautiful Spanish home in Beverly Hills—52 ft. living rm., lovely dining rm., 3 baths, 4 bedrooms, 2 cedar closets, 2 dressing rms., 3 marvelous colored tile baths, tea room, breakfast room, Spanish beam ceiling, entrance hall & stairway, surprising value at $13,500. See at A.W. cor. Packard and Carmona Sts.

For further information about these homes, or if you wish me to call for you and show these properties, phone or see J. R. RANKE, 5059 W. Third St. OR. 1191.

Foreclosure Offering
2-STORY ENGLISH
For Price of Bungalow

In Beverly-La Brea dist. 3 bedrms., 2 tile baths, unit heat, electric refrigeration.
Phone OWNER, TU. 4118 or YO. 2720

FORECLOSURE
$8250

Beautiful 6-room English stucco on corner lot. See owner, 625 Rvalton Rd. 1 blk. E. of Robertson Blvd. 1 blk. S. of Wilshire, or phone OX. 6183 after 6 p.m.

$17,500 Wilshire Home

NOW SACRIFICED TO $13,900
Never in the history of Los Angeles such a tremendous sacrifice. 9 rooms, 4 baths, 2 lots, every new modern convenience. Drive, fly or run to 5447 Fonthview. Owner & builder. OR. 08882. No agents please.

Mtg. Foreclosure Sale
5-RM. MODERN BUNGALOW
Price $3950

2 bedrms., tile bath, within 2 blocks of business district and school. Call at 1447 MONTEREAU. WY. 9761.

Folks Look At These

3 truly beaut. 7-rm. Span. houses in best Hancock Park district. Just completed. 4 bdrms., 3½ baths, 2-car gar. Sacrifice by owner, who is leaving for Europe. Open for inspection. Key at 349 So. Arden Blvd. Or Beverly Hills, OX. 7000.

SACRIFICE MY HOME

Best offer takes beaut. Spanish bung. Wilshire-Fairfax dist. Almost new. 9 large rms., 3 bedrms., 2 baths, strictly modern. Cost $12,500 less than two years ago. Small down payment. Lasting. Chesterley 3246.

WESTWOOD, built from owner. Charming 6-rm. Spanish home. Park, 2 full baths. Hard dec. walls throughout. Tile rm. 95. No assessments. Immediate poss. Will sacrifice. 1944 Blevd. 2 blks. Address M. box 13, Times Office.

7-RM. SPANISH

430 and 441 Florey st. Also 349 Croft Ave. Beverly Hills, west of Fairfax. Should go for $15,000. Will sacrifice. Do not disturb tenants.

OWNER, RE. 2117.

$100 DOWN

5, 6 & 7-room stucco south of Carlton Circle. Will take $100 down & $25 mo. Ph. D. 1433 S. Robertson Blvd. CR. 6406.

BEAUTIFUL 7-RM. HOME

3 BEDROOMS, 2 BATHS, DOUBLE GARAGE, WONDERFUL LOCATION
141 S. FULLER. OR. 6313.

HURRY!

If you want a 10-rm. Lindenhurst Ave. home with U. heat. Priced right for only $14,000. Will consider trade. 10 min. from Fwy. & ocean. Ph. OWNER, WE. 5361.

FURNISHED 6-room Spanish home, $3500 cash. Owner, 1230 Cypress ave., Los Angeles. Phone 3 blocks south of Mission Road.

FORECLOSURE
$8250

Beautiful 6-room English stucco on corner lot. See owner, 625 Rvalton Rd. 1 blk. E. of Robertson Blvd. 1 blk. S. of Wilshire, or phone OX. 6183 after 6 p.m.

$17,500 Wilshire Home

NOW SACRIFICED TO $13,900
Never in the history of Los Angeles such a tremendous sacrifice. 9 rooms, 4 baths, 2 lots, every new modern convenience. Drive, fly or run to 5447 Fonthview. Owner & builder. OR. 08882. No agents please.

Mtg. Foreclosure Sale
5-RM. MODERN BUNGALOW
Price $3950

2 bedrms., tile bath, within 2 blocks of business district and school. Call at 1447 MONTEREAU. WY. 9761.

Folks Look At These

3 truly beaut. 7-rm. Span. houses in best Hancock Park district. Just completed. 4 bdrms., 3½ baths, 2-car gar. Sacrifice by owner, who is leaving for Europe. Open for inspection. Key at 349 So. Arden Blvd. Or Beverly Hills, OX. 7000.

SACRIFICE MY HOME

Best offer takes beaut. Spanish bung. Wilshire-Fairfax dist. Almost new. 9 large rms., 3 bedrms., 2 baths, strictly modern. Cost $12,500 less than two years ago. Small down payment. Lasting. Chesterley 3246.

WESTWOOD, built from owner. Charming 6-rm. Spanish home. Park, 2 full baths. Hard dec. walls throughout. Tile rm. 95. No assessments. Immediate poss. Will sacrifice. 1944 Blevd. 2 blks. Address M. box 13, Times Office.

7-RM. SPANISH

430 and 441 Florey st. Also 349 Croft Ave. Beverly Hills, west of Fairfax. Should go for $15,000. Will sacrifice. Do not disturb tenants.

OWNER, RE. 2117.

$100 DOWN

5, 6 & 7-room stucco south of Carlton Circle. Will take $100 down & $25 mo. Ph. D. 1433 S. Robertson Blvd. CR. 6406.

BEAUTIFUL 7-RM. HOME

3 BEDROOMS, 2 BATHS, DOUBLE GARAGE, WONDERFUL LOCATION
141 S. FULLER. OR. 6313.

HURRY!

If you want a 10-rm. Lindenhurst Ave. home with U. heat. Priced right for only $14,000. Will consider trade. 10 min. from Fwy.

ADS

BEVERLY HILLS—
For Sale, Exchange, Etc.

Must Sell Quick
$50,000 Bungalow
For $37,500

One of Beverly Hills most lovable bungalows; beautiful baths and showers. Beautiful living room, dining room, solarium, fine library, kitchen and breakfast room, maid's quarters, large garage, in basement and has room for 2 cars, large lot, 75 ft. frontage, beautifully landscaped, fruit trees in bearing, decorative plants in hand, everything complete. This is a real home, ideally located in one of Beverly Hills, the garden spot of the world. Call owner on the ground SUNDAY. 1200 CARLTON WAY. Drexel 6438, or during week, Hollywood 7488.

IF

You are looking for a GOOD BUY and like an Ideal location, absolutely must see, well worth while.

607 N. Palm Dr.

See me at once and we will make a deal. This property is to be sold.

Now

A. C. WALTER
Frank Meline Co.
Exclusive Agents
462 No. Canon Dr., Beverly Hills
OXford 6171.

DON'T BUY A HOME
YOU SEE
518 No. Beverly Dr.
and
712 No. Maple Dr.
Beverly Hills
or Phone
MR. WALTER, FOR HOLLAND
FRANK MELINE CO.
462 No. Canon Dr., Beverly Hills
OXford 6171.

A Wonderful Opportunity

To buy 1179 So. Rodeo Dr., Beverly Hills, beautiful luxury home, 4 bedrooms, 3 baths, 2 sleeping porches, 2 tiled baths, tiled kitchen, 2 screened tiled breakfast rooms, 2 screened tiled maid's rooms, 2 tiled baths, 2 tiled garages, 2 tiled servants' quarters, tiled patios, tiled entrance, tiled walks, tiled roof, tiled fireplaces, tiled floors throughout, Venetian blinds throughout, Frigidaire, electric refrigerator, electric stove, electric dishwasher, electric garbage disposal, electric water heater, electric water softener, electric clothes washer, electric ironer, electric vacuum cleaning system, electric intercommunicating system, Gruen clocks throughout, Gruen electric clocks throughout, Gruen electric watches throughout, Gruen electric watch in maid's room, Gruen electric watch in garage, Gruen electric watch in gardener's room, Gruen electric watch in servants' quarters, Gruen electric watch in basement, Gruen electric watch in kitchen, Gruen electric watch in breakfast room, Gruen electric watch in dining room, Gruen electric watch in living room, Gruen electric watch in library, Gruen electric watch in solarium, Gruen electric watch in bedroom, Gruen electric watch in sleeping porch, Gruen electric watch in hall, Gruen electric watch in patio, Gruen electric watch in entrance, Gruen electric watch in garden, Gruen electric watch in lawn, Gruen electric watch in shrubbery, Gruen electric watch in flowers, Gruen electric watch in trees, Gruen electric watch in sprinkling system, Gruen electric watch in garage

SAN DIEGO PROPERTY—
For Sale, Exchange, Etc. —42

AVOCADO land, the best, at $100 per A.; abundance of water; 17 miles; ideal for poultry. Ph. YO. 5990.

GOVERNMENT LANDS—
and Relinquishments —88

ADOBE 20 acres within 25 miles off of Van N. & Roscoe. L. A. Open for fishing. Ideal resort, lodge or cabins. Loca. fee, $400. Located, 1104 S. Union av.

IMPERIAL Valley, 180 acre relinquishment. Good, has whitebrush unbled land. Under high-line, soil A-1. Address W. box 585, Times Branch.

160 A. relinq. on highway near R.R. Sta. Cuming, 4378 Baker, BELL.

FOR sale, relinquishment 320 A. near Lake, cheap. AN. 3371.

OIL PROPERTY—
and Royalties —43

SAVE 500 acre lease and drilling equipment; drilling costs arranged for but need temporary loan of $10,000, which will carry interest in well. Address W. box 582, Times Office.

FOR SALE—Stirling cable tools, complete with 94-ft. derrick, rewalk on your location. $4,000. $2000 cash, bal. 30-60 days. 1320 W. 11th st., Apt. 1. AT. 7042.

FOR sale, oil lots in Mesa Field, Santa Barbara, adjoining drilling well. For this, by bank. Terms to suit. Address box 587, Times Branch, or ph. eves. EX. 7361.

I OWN an oil & gas lease upon 160 acres of land adjoining production. Situated within 4 miles of Whittier. Want 1 or more parties to join in developing same. Address A. box 341, Times Branch.

LARGE shallow A. for eastern co. Sufficient to drill number wells. Calif. Petroleum Bldg. 3 fire walls. 330 BLACK BLDG.

WANT Hale pre. or Bolsa Chica stock for two Strand lots close to pier. Central location; have fine future. Box 14, GLENDORA.

WANT 100 to win or lose, share present prod. Also new well $1800, 8 yrs. production, 4 acres acreage. Address W. box 85, Times Branch.

PALISADES 75x115 ft. lot. Lease, $4000 cash bonus, 1-10 royalty. R. DAVIDSON, 631 W. Mission, Santa Barbara.

SUMMERLAND, acre lease near Lincoln well. R. DAVIDSON, col. W. Mission, Santa Barbara. Ph. 2530-W.

GUALALA, Mendocino, acreage; redwood, prairie and mill water. Dr. F. U. Sotz, 301, SANTA BARBARA.

WILL lease 5 acres, Signal Hill, well $30,000. Address W. box 575, Times Branch.

TWO or five acres in Huntington Beach adjacent to producing wells. Address W. box 579, Times Branch.

20 ACRE lease Santa Barbara oil field, $200a inc. owner, 1005 Euclid st., Santa Monica. Ph. EX. 4000.

DOWN MEXICO way, shares lot on paved st., in one oil activities. Ex. 3119.

OIL lands & leas. also royalties producing wells. Hutchinson, Va. 4668.

ORANGE, LEMON, WALNUT
Avocado Groves—Vineyards

For Sale —60

Walnut Orchards
PUENTE DISTRICT

$23,000—One of the most desirable 10 acres full-bearing trees, main highway, high-class surroundings, good soil, spring. $6000. Take bungalow to $7500, balance time.

$28,500—A whale of a bargain for somebody; 20 acres, thrifty 15-year-old trees, good crop, good location. Nonresident owner says sell. Quick figure. No exchange. Terms.
W. E. Service, 117 W. Main. Puente.

GROW AVOCADOS; The highest priced fruit grown; $2500 net per acre easily possible; a regular income for life; planted now, it will be ready where you like on your avocado income; sound investment; our terms; earnest; you save hundreds or thousands to invest. send for circular. No obligations. Address V. box 272, Times Branch.

GROVE BARGAIN; Valencia oranges grove, no smudging, wonderful condition & close-in location. Hour's drive from L. A. High altitude. Water system complete; all kinds fruit. Special barn for riding horses, arena, fine swimming pool. Will trade for income property and business income clear to $125,000. Write Box 94, ANAHEIM, CAL.

GROW your own flowers and make $1200-$1500 per acre in winter; also profit from bulbs in summer; interplant pineapples; we have 5 acres on beautiful sloping knoll; ample water, near ocean; have 8-room house, garage, chicken house; includes bushels for almost 1½ acres. Write owner Address X. box 578, Times Branch.

ELTA Loma Acres. Buy from 1 acre up, pay 25% down, easy terms. No better soil, water & climate; wonderful for citrus & out of the frost. Income, heat & fog. Many acres planted to avocados now, all city improvements; this property unsurpassed locality. Call 802 W. 9 St., L. A. TU. 9211.

NEVER a more opportune time to buy grove property; prices were handled than right now. Send for illustrated, descriptive folders regarding two of California's finest income land subdivisions. Vista and La Habra Heights. No obligation. Edw. G. Hast, Inc., 734 Van Nuys Bldg.

$295

Paid $650 per acre, choice avocado land 10 miles from P. O.; 5 of this 8282 per acre, also give trees & grapes. Owner, A. JULIN, R. 1, Escondido.

5 ACRES ORANGE-AVOCADO LAND or more $500 acre, terms. Pressure water, irrigated. From owner to you at MYRTLE AVE. & CHESTNUT ON PAVED ROAD. TRACT OFFICE OPEN DAILY.
ORANGE PARK ACRES, ORANGE.

27 ACRES, repossessed orange & lemon grove; must sell or will go cheap. If located in Corona, plenty water, only $375 per acre. $1,000 T.D. bal. trade. Owner, J. C. Mathe. 3020 Pacific ave. Venice, Cal.

10 A. navel grove 14 years old. Own well & pump. Lindsay district. A bargain at $1600 cash or $2000 with terms. Also 5 acre grove. Bal. on time. F. B. White, 929 American. LONG BEACH, CAL.

FOR sale or trade, 20 acre budded walnut grove. Near Corona for small clear Oregon ranch of merit. Some cash required. Owner, Box 963, COVINA, CAL.

CLEAR 4-AC. VAL. OR. Wonderful reward. Beautiful subdivision. Busy cor. 7 blks. center of city. With or without house. Owner, 405 E. 8TH. SAMOSET.

10 ACRES orange and lemons, good home, Azusa, Calif. Good condition. Price $15,000 to close estate. 112 So. Brand Blvd., Glendale. Phone Doug. 3036.

3 ACRES oranges, close in to L.A. Fine condition. Priced right. Reasonable terms. Owner, 1011 Euclid st. Santa Monica. Ph. EX. 4000.

10 A. wonderful peaches in full-bearing interest in walnuts, family fruit, 7-rm. white concrete bungalow, water stock. Own. R. L. Box 178, Orange, Calif. L.A. car. Ph. 847-J.

10 ACRES 20-year-old full-bearing walnuts, 3 miles Santa Barbara, $15,000 cash, terms. Owner, 1104 Euclid st., Santa Monica. Ph. EX. 4000.

Wanted Real Est., House

CASH—NO TRADES
QUICK ACTION BUYERS GALORE
Quick Action Realty Service, Inc.
WANT to move beaut. English house on vacant lot 60x150 ft. or more. Good neighborhood pref. W. Holl'd or Hancock Park. GR. 2063 before 10 a.m.

WANT apt. or flats for bus. lot near cor. of Cleveland & Normandie. Owner, 1000 Kingsley dr.

WANT bungalow Valencia orange grove, no smudging, wonderful condition & close-in location. Hour's drive from L. A. High altitude. Water system complete; all kinds fruit. special barn for riding horses, arena, fine swimming pool. Will trade for income property and business income clear to $125,000. Write Box 94, ANAHEIM, CAL.

GROW your own flowers and make $1200-$1500 per acre in winter; also profit from bulbs in summer; interplant pineapples; we have 5 acres on beautiful sloping knoll; ample water, near ocean; have 8-room house, garage, chicken house; includes bushels for almost 1½ acres. Write owner Address X. box 578, Times Branch.

ELTA Loma Acres. Buy from 1 acre up, pay 25% down, easy terms. No better soil, water & climate; wonderful for citrus & out of the frost. Income, heat & fog. Many acres planted to avocados now, all city improvements; this property unsurpassed locality. Call 802 W. 9 St., L. A. TU. 9211.

NEVER a more opportune time to buy grove property; prices were handled than right now. Send for illustrated, descriptive folders regarding two of California's finest income land subdivisions. Vista and La Habra Heights. No obligation. Edw. G. Hast, Inc., 734 Van Nuys Bldg.

$295

Paid $650 per acre, choice avocado land 10 miles from P. O.; 5 of this 8282 per acre, also give trees & grapes. Owner, A. JULIN, R. 1, Escondido.

5 ACRES ORANGE-AVOCADO LAND or more $500 acre, terms. Pressure water, irrigated. From owner to you at MYRTLE AVE. & CHESTNUT ON PAVED ROAD. TRACT OFFICE OPEN DAILY.
ORANGE PARK ACRES, ORANGE.

27 ACRES, repossessed orange & lemon grove; must sell or will go cheap. If located in Corona, plenty water, only $375 per acre. $1,000 T.D. bal. trade. Owner, J. C. Mathe. 3020 Pacific ave. Venice, Cal.

10 A. navel grove 14 years old. Own well & pump. Lindsay district. A bargain at $1600 cash or $2000 with terms. Also 5 acre grove. Bal. on time. F. B. White, 929 American. LONG BEACH, CAL.

FOR sale or trade, 20 acre budded walnut grove. Near Corona for small clear Oregon ranch of merit. Some cash required. Owner, Box 963, COVINA, CAL.

CLEAR 4-AC. VAL. OR. Wonderful reward. Beautiful subdivision. Busy cor. 7 blks. center of city. With or without house. Owner, 405 E. 8TH. SAMOSET.

10 ACRES orange and lemons, good home, Azusa, Calif. Good condition. Price $15,000 to close estate. 112 So. Brand Blvd., Glendale. Phone Doug. 3036.

3 ACRES oranges, close in to L.A. Fine condition. Priced right. Reasonable terms. Owner, 1011 Euclid st. Santa Monica. Ph. EX. 4000.

10 A. wonderful peaches in full-bearing interest in walnuts, family fruit, 7-rm. white concrete bungalow, water stock. Own. R. L. Box 178, Orange, Calif. L.A. car. Ph. 847-J.

10 ACRES 20-year-old full-bearing walnuts, 3 miles Santa Barbara, $15,000 cash, terms. Owner, 1104 Euclid st., Santa Monica. Ph. EX. 4000.

REAL ESTATE—
For Exchange —72

Miscellaneous —72

High Class Flat Bldg.

Consists of four units of 5 rooms each, Frigidaire and unit heat. Built and finished like a Hancock Park home. All rented to high class tenants. Income $3200 per year. Price $30,000. Subject to mortgage of $14,000. Submit clear bungalow or lots for equity.

"Let's Talk It Over"
CLINCH & THURTLE
444 So. Western Ave. DRexel 2368.

WE INVITE YOUR
INVESTIGATION ON
This beaut. model of 4-unit house site corner 102x169, betwn. 12th & Hamilton, cor. Seward & Pot, no better district in the city of Detroit. Bldg. from Fisher & Son, Motors Bldgs. Right in the heart of hotel & apt. house district. Price $75,000. Clear. Owner in L.A., will assume on bus. or res. income. MR. HATCLIFFE.
PHILLIPS & REAM
8.E. cor. 6th & Western. WA. 1171

THREE MODERN BUNGALOWS IN WESTWOOD. One 5-room, two 6-room, all new. Two rented—one month to month. Each is subject to one mortgage of $3500—3 yrs. Valued at $7,500 each. Will trade for clear Hollywood property. Will add cash and assume if necessary.
"Let's Talk It Over"
CLINCH & THURTLE
444 So. Western Ave. DRexel 2368.

Bungalow—Altadena

7-room practically new. Living room 30x23, sprinkler system, landscaped yard, tile roof, double garage. Lot 50x250, elevation 1700 feet. Fine interest and convalescence. Want L.A. for equity above $4500 first mortgage. Mr. Hall, MUtual 6331. Eves., Washington 5949.

2500 AC. OCEANSIDE

Fine avocado, citrus, bulb land, price $500,000. Mtg. $75,000. Want city imp. same val. OWNER, 5422 So. Figueroa. AX. 4008.

READ THIS AD

12 assts.; mod. bldg. completely furn. Income $450 mo. $9000 cash, bal. $19,000, 7%, or St. Louis, Mo., prop. in exch. TAYLOR, VA. 8054.

HAVE fine 11-rm. home, Westwood, nets, $8500, ex. $8500, and large lot at Lakeside Golf Club. Val. $5,000. OWNER WANTS A DUPLEX. WA. 9475.

HILL STREET COR. good inc. DOUBLE YOUR MONEY in five yrs. Price $60,000, sell or trade for Pacific Ocean or Chicago income. Owner, Zinke, 2305 Kent st. DU. 34172.

NEW 2-BDRM. HOME, GOOD INCOME. Beaut. decorated, tile baths & showers, Sanitas walls, real Frigid., unit heat, sound deadener, windows in stair-landing. Price $7,500. Terms. 5440 Denker ave.

BEAUTIFUL 5-RM. HOME
Exclusive dist. on Canyon Dr. N. of Franklin. Fine car. Shrubs & flowers. Lot 60x132. Trade for small or home. Owner, OR. 9498.

GOOD income and low property, 1 mile, want 5 or 6 lot for equity; also 2 apt. houses, 1 mile. Submit clear for equity. Chappell, 600 Hibernian Bldg. TU. 9141.

BRK. store S. Pasadena. Leased Safeway $100 mo. 2 5-r. stor. bungs. Altadena, exch. L. A. 4 or 5-flat or 2 stor. store. Dr. Landa. 306 N. VERMONT.

3 DANDY lots near University, Ohio, Kansas, Price $800 each, all clear. Want to trade close in. 1366 E. Jasper. 1366 E. Manchester. Phone OR. 5490.

Wilshire Blvd. Bus. Corner

Will take some trade. Call owner, M. F. Durbin, DR. 1000 or EX. 2340.
EXCHANGES MY SPECIALTY
B. W. CROWE
STORY BLDG. VA. 1834

MAJOR BLVD. CORNER

70-ft. Venice Blvd. nr. Western. Pr. for action $15,000, exc. MO. 6350

REAR BUNGALOW
Will trade for duplex, flat or other income. Owner, 2 mos. Kloosterman. 6262 Sunset. GL. 8698.

COR. lot near center of Inglewood. 160x100. mtg. $7500. 3 yrs. What have you? B. F. SHIPLEY, 830 Chapman. VA. 5688.

NEW DUPLEX

12 rms. Inc. $1200. Pr. $10,500. Want acreage. GREENWOOD, DU. 0612.

4 STORES, stock of general mdse., 8 vacant lots & 187 acres. Exchange for H.E. 6493.

$4000 EQUITY in 11-room home, Highland Park. Want vacant land. California or county. J. A. Crane. Claremont, California.

1 MILE from City Hall. 50x145, double frontage apt. site. $6000, take blvd. frontage or lot mtg. equal value. OR. 2024.

2 GOOD CLEAR LOTS
Near Van Nuys, also ex. in 2 lots Sherman Oaks. Want ex. in home or income. Owners only. HE. 8207.

NICE 5-rm. home in Pasadena. Price $13,500, subject to $3500 1st. Will exchange for income or L.A. home. Phone MO. 18003.

WESTERN ave. near 6th, 75-ft. part. If improved, $90,000, mtg. $15,000, 6%. Want income, consider some vacant. No apts. HE. 2807, owner.

WANT large income property established for children for $30,000 equity in 20-acre house. No dealers. Please. MO. 10598.

NEW 3 or 6-room bungalow, Burbank. Want lot or ? San Diego or city where $9000 will buy. 4141 st. DU. 4102.

$5000 EQUITY in $7500 Hollywood Blvd. lot, 2 street frontages, want inc. or home, will assume. OR. 2814.

CHOICE orange grove adjoining Pomona. Want rancho, part alfalfa up to $75,000. C. W. Grimm. GL. 5908.

INCOME property, close in L.A. Want Valley. Price clear. Pico & Patton, owner, 402 COLUMBIA AVE. EX. 5430.

41-ACRE fruit ranch, nr. Banning, cash for local property. Owner. OR. 6043.

HAVE 8% home, $8500 clear, & other properties, for inc. in L. A. Will assume. N. W. Erickson, 548 S. Spring.

NEW Spanish 4-flat bl. Pico & Robertson, $16,500. One mtg. only. Ch. 4361. OX. 9982.

5 ACRES, grape vineyard with water. Want a small house or apt. lease. Keene, 404 STACK BLDG.

HAVE 11 separate bungalows in S. D. to trade for inc. property here. N. W. Erickson. 548 S. Spring.

CONCRETE business bldg. on main L. A. blvd. with double modern flat income property. Ph. DR. 1783.

SIX 4-rm. apts., clr., 2-car gge., for acreage or chick equip. BR. 1930.

8 A. orange gr., San Dimas, for lge. sml L.A. home. 1118 W. 8. TU. 2369.

HOUSE in Portland, $15000. Take S. C. lot. Address M. box 75, Times Office.

5-R. bung., stucco, to exchange for car or lot, $6500, clear. RM. 2969.

REAL ESTATE—
For Exchange —72

Miscellaneous —72

137 ACRES, 82 ACRES IN 12-YEAR-OLD ALMONDS, BIG CROP ON TREES. IMPROVEMENTS INCLUDE ALL NECESSARY TOOLS, ONLY $12,000 MTG. 7%. LONG TIME. WANT GOOD APT. BLDG. WILL ADJUST.
EDWARDS & WILDEY CO.
MR. WALKER, TR. 2823.

EXCHANGE
ALL CALIFORNIA & OTHER CITIES!
San Diego, Los Angeles, Redlands, San Francisco, Fresno, San Jose, Sacramento, Santa Barbara, Berkeley.
JOHN F. ROLLAND,
REALTOR
Central Realty Bldg., Oakland.

4-FAMILY FLAT BLDG.
Located in Los Feliz district, Wilshire Dist. Elec. ref. 6 rms., 2 baths, one straight loan. Income $300 a month. Only good flat of its class in the district to the value of $22,000 for equity. Might take clear eastern business property or home. 3815 Beverly Blvd. DRexel 4286.

LIQUIDATING TRUST
Beneficiaries of over $200,000 in property want to liquidate at cost price if in part. This property divided up into small parcels. We would like to interview live wire brokers. Principally Hollywood & suburban districts. Address M. box 205, Times Office.

HAVE $5000 EQUITY IN NEW EXCLUSIVE HOME. SUBJ. TO $20,000 BANK LOAN. THIS IS NOT A LOT. EVERYTHING IN. WANT MONEY OR EXCHANGE. WANT VACANT OR ACREAGE AS I AM LEAVING FOR ENGLAND. OWNER. OR. 4141.

LOTS clear, Fort Worth, Texas, Morgan Heights Addition, all improvements in. Value $4,000. Trade for vacant or improved business or income. Will assume. And don't forget I have 5 lots for sale. Box 1, FATTEN, MENZING & KING.

6-RM. 2-story house, 2 baths, on B zone lot, in center Hollywood. Price $13,000. Want 4 or 5 room 1st. duplex, trust deed, small vacant or ex. in small lge. city or suburban home. Submit. R. H. WERMINGHAUS, Van Nuys.

NEW, absolutely mod. 10-unit bungalow court, Frigidaire, all rooms fine stuffed furn., always full, Hollywood near Santa Monica Blvd. What have you clear for $25,000 equity? Owner, 1015 N. Ogden. GR. 4288. J. SHIPLEY. 830 Chapman. VA. 5688.

BUS. income in Wilmington. Val. $35,000, clear. Give ex. equity. Owner, 4th ave. & Opp. st. for assmc canyon acreage or beach prop. for boys' camp. Within 40 miles of L. A. Gorham. 728 Central. TU. 2164.

Want East Side Equity

For 8-rm. home in Watts. Pine lot. Nr. schl., carline, Parmts. only $25 a mo. inc. int. Submit your trade. Owner, 4435 Whittier Blvd.

"INCOME PROPERTY SPECIALISTS"
List your property for exchange.
R. E. STEWART, 548 S. SPRING.
1023 W. M. Garland Bldg. TU. 8900.

PINE large bus. cor. 120x135, on main blvd. L. A. Improv. A bargain at $45,000. Mtge. $20,000, 7%. Submit clear for equity. Chappell, 600 Hibernian Bldg. TU. 9141.

BRK. store S. Pasadena. Leased Safeway $100 mo. 2 5-r. stor. bungs. Altadena, exch. L. A. 4 or 5-flat or 2 stor. store. Dr. Landa. 306 N. VERMONT.

3 DANDY lots near University, Ohio, Kansas. Price $800 each, all clear. Want to trade close in. 1366 E. Jasper. 1366 E. Manchester. Phone OR. 5490.

Wilshire Blvd. Bus. Corner

Will take some trade. Call owner, M. F. Durbin, DR. 1000 or EX. 2340.
EXCHANGES MY SPECIALTY
B. W. CROWE
STORY BLDG. VA. 1834

MAJOR BLVD. CORNER

70-ft. Venice Blvd. nr. Western. Pr. for action $15,000, exc. MO. 6350

REAR BUNGALOW
Will trade for duplex, flat or other income. Owner, 2 mos. Kloosterman. 6262 Sunset. GL. 8698.

COR. lot near center of Inglewood. 160x100. mtg. $7500. 3 yrs. What have you? B. F. SHIPLEY, 830 Chapman. VA. 5688.

NEW DUPLEX

12 rms. Inc. $1200. Pr. $10,500. Want acreage. GREENWOOD, DU. 0612.

4 STORES, stock of general mdse., 8 vacant lots & 187 acres. Exchange for H.E. 6493.

$4000 EQUITY in 11-room home, Highland Park. Want vacant land. California or county. J. A. Crane. Claremont, California.

1 MILE from City Hall. 50x145, double frontage apt. site. $6000, take blvd. frontage or lot mtg. equal value. OR. 2024.

2 GOOD CLEAR LOTS
Near Van Nuys, also ex. in 2 lots Sherman Oaks. Want ex. in home or income. Owners only. HE. 8207.

NICE 5-rm. home in Pasadena. Price $13,500, subject to $3500 1st. Will exchange for income or L.A. home. Phone MO. 18003.

WESTERN ave. near 6th, 75-ft. part. If improved, $90,000, mtg. $15,000, 6%. Want income, consider some vacant. No apts. HE. 2807, owner.

WANT large income property established for children for $30,000 equity in 20-acre house. No dealers. Please. MO. 10598.

NEW 3 or 6-room bungalow, Burbank. Want lot or ? San Diego or city where $9000 will buy. 4141 st. DU. 4102.

$5000 EQUITY in $7500 Hollywood Blvd. lot, 2 street frontages, want inc. or home, will assume. OR. 2814.

CHOICE orange grove adjoining Pomona. Want rancho, part alfalfa up to $75,000. C. W. Grimm. GL. 5908.

INCOME property, close in L.A. Want Valley. Price clear. Pico & Patton, owner, 402 COLUMBIA AVE. EX. 5430.

41-ACRE fruit ranch, nr. Banning, cash for local property. Owner. OR. 6043.

HAVE 8% home, $8500 clear, & other properties, for inc. in L. A. Will assume. N. W. Erickson, 548 S. Spring.

NEW Spanish 4-flat bl. Pico & Robertson, $16,500. One mtg. only. Ch. 4361. OX. 9982.

5 ACRES, grape vineyard with water. Want a small house or apt. lease. Keene, 404 STACK BLDG.

HAVE 11 separate bungalows in S. D. to trade for inc. property here. N. W. Erickson. 548 S. Spring.

CONCRETE business bldg. on main L. A. blvd. with double modern flat income property. Ph. DR. 1783.

SIX 4-rm. apts., clr., 2-car gge., for acreage or chick equip. BR. 1930.

8 A. orange gr., San Dimas, for lge. sml L.A. home. 1118 W. 8. TU. 2369.

HOUSE in Portland, $15000. Take S. C. lot. Address M. box 75, Times Office.

5-R. bung., stucco, to exchange for car or lot, $6500, clear. RM. 2969.

REAL ESTATE—
For Exchange —72

Miscellaneous —72

REMEMBER—THIS IS A BUYER'S MARKET
NEVER HAVE BETTER VALUES BEEN OFFERED
BUSINESS INCOME

Improved corner on Santa Monica Blvd. near Fairfax, earning better than 10%, all under lease. Exceptional value at a price of $50,000, subject to one mortgage of $24,000. Small cash payment and some exchange will handle this splendid income property. Call Mr. Gram.

INCOME INVESTMENT

Three-story apartment-house, consisting of 22 singles, 2 doubles, showing income of $21,000. Located in Hollywood near Vermont. A splendid buy at $180,000, subject to one encumbrance of $70,000 at 6% Can exchange the $80,000 equity for clear country or might assume on good city property. Call Roy V. Johnston.

WANTED

We have a client for a good business corner on or near major intersection. Either corner to cost not up to $350,000 or $400,000. He will pay $75,000 cash and turn in a smaller improved business corner and will assume a reasonable encumbrance. Quick action desired. If you have something good call Mr. Gram.

HUGH EVANS & CO.
Wilshire Office
6101 Wilshire Blvd. OR. 1121.

FLATS WANTED

$5000 sq. double bungalow $3200. Clear lot, 60 acres near Kramer, $4000.

4 clear lots, Culver City, $7500. $6000 second T.D.

$7000 eq. double bungalow and $7000 eq. in two 3-rm. houses.

$7500 clear vacant business cor.

Webber, EM. 3565. Eve. GL. 6542.

Sale or Trade

12-room Spanish duplex. Elec. refrig., tile finish, 4-vassed oak floors, fireplace, stall showers. Price $14,500, one mtg. $7500. Want Ocean Park or Venice lot for equity or submit. See Mr. Smith.
Chelew & Hoit
3841 Wilshire Blvd. DRexel 4286.

Want Phoenix

RESIDENCE
Have new white stucco duplex. West Wilshire district. Subject to mortgage. Mr. Buchanan or Mr. Downey.
Chelew & Hoit
3841 Wilshire Blvd. DRexel 4286.

137 ACRES, 82 ACRES IN 12-YEAR-OLD ALMONDS, BIG CROP ON TREES. IMPROVEMENTS INCLUDE ALL NECESSARY TOOLS, ONLY $12,000 MTG. 7%. LONG TIME. WANT GOOD APT. BLDG. WILL ADJUST.
EDWARDS & WILDEY CO.
MR. WALKER, TR. 2823.

EXCHANGE
ALL CALIFORNIA & OTHER CITIES!
San Diego, Los Angeles, Redlands, San Francisco, Fresno, San Jose, Sacramento, Santa Cruz, Berkeley.
JOHN F. ROLLAND,
REALTOR
Central Realty Bldg., Oakland.

4-FAMILY FLAT BLDG.
Located in Los Feliz district, Wilshire Dist. Elec. ref. 6 rms., 2 baths, one straight loan. Income $300 a month. Only good flat of its class in the district to the value of $22,000 for equity. Might take clear eastern business property or home. 3815 Beverly Blvd. DRexel 4286.

LIQUIDATING TRUST
Beneficiaries of over $200,000 in property want to liquidate at cost price if in part. This property divided up into small parcels. We would like to interview live wire brokers. Principally Hollywood & suburban districts. Address M. box 205, Times Office.

HAVE $5000 EQUITY IN NEW EXCLUSIVE HOME. SUBJ. TO $20,000 BANK LOAN. THIS IS NOT A LOT. EVERYTHING IN. WANT MONEY OR EXCHANGE. WANT VACANT OR ACREAGE AS I AM LEAVING FOR ENGLAND. OWNER. OR. 4141.

LOTS clear, Fort Worth, Texas, Morgan Heights Addition, all improvements in. Value $4,000. Trade for vacant or improved business or income. Will assume. And don't forget I have 5 lots for sale. Box 1, FATTEN, MENZING & KING.

6-RM. 2-story house, 2 baths, on B zone lot, in center Hollywood. Price $13,000. Want 4 or 5 room 1st. duplex, trust deed, small vacant or ex. in small lge. city or suburban home. Submit. R. H. WERMINGHAUS, Van Nuys.

NEW, absolutely mod. 10-unit bungalow court, Frigidaire, all rooms fine stuffed furn., always full, Hollywood near Santa Monica Blvd. What have you clear for $25,000 equity? Owner, 1015 N. Ogden. GR. 4288. J. SHIPLEY. 830 Chapman. VA. 5688.

BUS. income in Wilmington. Val. $35,000, clear. Give ex. equity. Owner, 4th ave. & Opp. st. for assmc canyon acreage or beach prop. for boys' camp. Within 40 miles of L. A. Gorham. 728 Central. TU. 2164.

Want East Side Equity

For 8-rm. home in Watts. Pine lot. Nr. schl., carline, Parmts. only $25 a mo. inc. int. Submit your trade. Owner, 4435 Whittier Blvd.

"INCOME PROPERTY SPECIALISTS"
List your property for exchange.
R. E. STEWART, 548 S. SPRING.
1023 W. M. Garland Bldg. TU. 8900.

PINE large bus. cor. 120x135, on main blvd. L. A. Improv. A bargain at $45,000. Mtge. $20,000, 7%. Submit clear for equity. Chappell, 600 Hibernian Bldg. TU. 9141.

BRK. store S. Pasadena. Leased Safeway $100 mo. 2 5-r. stor. bungs. Altadena, exch. L. A. 4 or 5-flat or 2 stor. store. Dr. Landa. 306 N. VERMONT.

3 DANDY lots near University, Ohio, Kansas. Price $800 each, all clear. Want to trade close in. 1366 E. Jasper. 1366 E. Manchester. Phone OR. 5490.

Wilshire Blvd. Bus. Corner

Will take some trade. Call owner, M. F. Durbin, DR. 1000 or EX. 2340.
EXCHANGES MY SPECIALTY
B. W. CROWE
STORY BLDG. VA. 1834

MAJOR BLVD. CORNER

70-ft. Venice Blvd. nr. Western. Pr. for action $15,000, exc. MO. 6350

REAR BUNGALOW
Will trade for duplex, flat or other income. Owner, 2 mos. Kloosterman. 6262 Sunset. GL. 8698.

COR. lot near center of Inglewood. 160x100. mtg. $7500. 3 yrs. What have you? B. F. SHIPLEY, 830 Chapman. VA. 5688.

NEW DUPLEX

12 rms. Inc. $1200. Pr. $10,500. Want acreage. GREENWOOD, DU. 0612.

4 STORES, stock of general mdse., 8 vacant lots & 187 acres. Exchange for H.E. 6493.

$4000 EQUITY in 11-room home, Highland Park. Want vacant land. California or county. J. A. Crane. Claremont, California.

1 MILE from City Hall. 50x145, double frontage apt. site. $6000, take blvd. frontage or lot mtg. equal value. OR. 2024.

2 GOOD CLEAR LOTS
Near Van Nuys, also ex. in 2 lots Sherman Oaks. Want ex. in home or income. Owners only. HE. 8207.

NICE 5-rm. home in Pasadena. Price $13,500, subject to $3500 1st. Will exchange for income or L.A. home. Phone MO. 18003.

WESTERN ave. near 6th, 75-ft. part. If improved, $90,000, mtg. $15,000, 6%. Want income, consider some vacant. No apts. HE. 2807, owner.

WANT large income property established for children for $30,000 equity in 20-acre house. No dealers. Please. MO. 10598.

NEW 3 or 6-room bungalow, Burbank. Want lot or ? San Diego or city where $9000 will buy. 4141 st. DU. 4102.

$5000 EQUITY in $7500 Hollywood Blvd. lot, 2 street frontages, want inc. or home, will assume. OR. 2814.

CHOICE orange grove adjoining Pomona. Want rancho, part alfalfa up to $75,000. C. W. Grimm. GL. 5908.

INCOME property, close in L.A. Want Valley. Price clear. Pico & Patton, owner, 402 COLUMBIA AVE. EX. 5430.

41-ACRE fruit ranch, nr. Banning, cash for local property. Owner. OR. 6043.

HAVE 8% home, $8500 clear, & other properties, for inc. in L. A. Will assume. N. W. Erickson, 548 S. Spring.

NEW Spanish 4-flat bl. Pico & Robertson, $16,500. One mtg. only. Ch. 4361. OX. 9982.

5 ACRES, grape vineyard with water. Want a small house or apt. lease. Keene, 404 STACK BLDG.

HAVE 11 separate bungalows in S. D. to trade for inc. property here. N. W. Erickson. 548 S. Spring.

CONCRETE business bldg. on main L. A. blvd. with double modern flat income property. Ph. DR. 1783.

SIX 4-rm. apts., clr., 2-car gge., for acreage or chick equip. BR. 1930.

8 A. orange gr., San Dimas, for lge. sml L.A. home. 1118 W. 8. TU. 2369.

HOUSE in Portland, $15000. Take S. C. lot. Address M. box 75, Times Office.

5-R. bung., stucco, to exchange for car or lot, $6500, clear. RM. 2969.

REAL ESTATE—
For Exchange —72

Miscellaneous —72

REAL EXCHANGES

BUSINESS INCOME PROPERTY
New 2-story store building near Wilshire Blvd. Price $22,000. Trade for duplex or small house.

Brick store building on busy corner of thickly populated district. All leased. Drug store, Safeway Corporation, meat market, hardware store, etc. Good income. Lot 115 ft. by 80 ft. Price $45,000. Trade for house, vacant lot, etc.

LEASED STORES
New brick bldg. well located. Leased to reliable tenants for long time. Mtg. $16,500. What have you CLEAR for $25,000 sound equity? This is good.

BEAUTIFUL SPANISH
8-room house overlooking S. F. Valley near Hollywood Country Club. Mtg. $6000. Submit CLEAR anywhere for $15,000 real equity.

CLEAR
10-acre CORNER in S. F. Valley, on main thoroughfare of airport. Sound value $30,000. Want CLEAR home, flat or duplex to same value.

$30,000 CLEAR
Beautifully furnished home in high class residential district. Want vacant business corner on good West side street. Prefer Beverly Blvd.

UNCLE SAM REALTY CO.
REALTORS
Suite 312-14 Hollywood Security Bldg.
Hollywood Blvd. at Cahuenga.
Phone GRanite 7272.

Want Long Beach or Vicinity

Haxe major traffic blvd. corner, close to Beverly Blvd., 95'x140', improved with 2-sty. apartment block. 16 units, 8 doubles and 4-room furnished and unfurnished. Income $4200. Price $50,000. Mtg. $17,000. Want trade to $30,000. Call Mr. Plumb.
Chelew & Hoit
3841 Wilshire Blvd. DRexel 4286.

New Brick Apt.

½ block off Wilshire Blvd. A beautiful building of 12 very large apartments with Frigidaire, etc. Will show an income of $14,000 per year. Owner will consider clear residence or vacant up to about $25,000. Location positively the best on the west side. Call Mr. Sandlin.
Chelew & Hoit
3841 Wilshire Blvd. DRexel 4286.

INSPECT THIS AND BE CONVINCED

Columns of space would not allow me to describe this magnificent 9-rm. Italian home, location one of Pasadena in the most exclusive residential district of that section. The finest and setting of beautiful grounds so far surpasses homes of twice the price that you will be startled at its ridiculously low figure of $45,000. Will accept your Hancock Park or Wilshire residential vacant lot as part or full value, or submit. MR. RATCLIFFE, with
PHILLIPS & REAM
8.E. cor. 6th & Western. WA. 1171.

WILSHIRE APARTMENT

12 DOUBLER, BEAUTIFUL. TRADE This building would ordinarily sell for $65,000 on a strictly cash basis but we can deliver for much less and will take exchange. Here is the one big bet for you this year. Mr. Spencer.

S. A. Greenlee Co., Inc.

5314 Wilshire Blvd. ORegon 1188.

Want Eastern

Either city or ranch property. We have at present 6 residences, 4 duplexes, 3 apartment blocks and two business properties. Our prices are conservative. Do not inflate yours. Mr. Downey or Mr. Buchanan.
Chelew & Hoit
3841 Wilshire Blvd. DRexel 4286.

23 ACRES clear located in the heart of orange belt near Lindsay. Trade for first class value in clear. 40 acres all in cotton, leased for three years on crop basis, good house, barn, etc. Price $2500. Value $9000. Want bungalow or lot West side.

10-acre grove near main blvd. at oParterville, plenty water. Price $10,000 clear. Los Angeles Finance Co., Vandike 6361.

10-Acre Orange Grove

in the most beautiful section of San Fernando Valley. Fronts on Ventura Blvd. In excellent condition. Owner will sell or exchange for town property. Prefers income. Price $35,000.

"Let's Talk It Over"
CLINCH & THURTLE
444 So. Western ave. DRexel 2368.

220 A. extra-fine Imperial Valley improved, all in alfalfa, rented, but room to build 10 A. above. Will rent separately or as whole. Will sell crop or equity together; want city or country here or elsewhere. Mrs. Hoag, Owner, 231 N. Catalina. WA. 3924.

5 ACRES 10-yr.-old Navels, in good condition. 4-rm. house & bath. 2000 chicken units. ½ share of water. $1,000 cash. $1,000. 361 N. Avenue 57. GA. 4308.

185 ACRES good farm land near Stratford, Kings county, Calif. Give equity in stallion, auto camp or what have you? C. R. Taylor, owner, 480 East Colorado, Pasadena.

VALUABLE Pomona bus. prop. All leased, Inc. $2300 yr. Fine location. $18,000 mtg. $7000. Want clear home or income. Owner. Va. 9745. 437 So. Hill. Rm. 507.

INCOME property wanted for my beautiful Altadena Foothill Blvd. estate, 2 acres, commanding metropolitan view. 2 baths, residence. Jesse M. Richardson, Lankershim.

FOR EXCHANGE—Want residence, Wilshire dist., $20,000 to $25,000. Close to Fitzgerald. Owner, 1000 Kingsley dr. Normandie 1244.

$14,000 CLEAR C home, 50x150, improvements, 2 blks. from Hotel Edwin A. 7th; want dot. fund. L. A. city property. $4,000. Clear. 6240 Selma.

FOR SALE—Ranch, 10-rm. apt.-house, elegantly furnished, electric refrigeration, for city vacant or improved property. Submit offers. Owner, 1234 West 7th st.

MUST BE SOLD—4-apt. income on beautiful Melrose Hill. $25 A. Monthly income $360. Small cash payment, or trade. OX. 7322

REAL ESTATE—
For Exchange
Houses

Want Clear Bungalow IN SOUTH WEST

For my equity in 2-story home located on beautiful corner lot, 60-ft. lot, BEVERLY HILLS district; 3 tile baths, unit heat, refrig., gr. high and grade, $20,000. Owner, TU. 4118 or 211 Associated Realty Bldg.

9-RM. RESIDENCE

Near Hancock Park. This is a beautiful home on a 66-ft. lot in Wilshire District. Close to trade for bank or insurance. Will not exceed $12,000.

FOR EXCHANGE FOR A TWO-STORY BUNGALOW OR DUPLEX. NEWPORT CO., 206 Central Bldg.

12-ROOM DUPLEX—INCOME

7-rm. 2-story all stucco home, $50 and 1941 R. 3-rm. unfurnished apt. Close to Wilshire. Lot 50x150. Price $20,000. Terms. Owner, 1256 Black Rd.

7-R. new, N. Hollywood West of Lankershim; 2-story all stucco home; $50 and 1941 R. 3-rm. unfurnished apt. Close to Wilshire. Lot 50x150. Price $20,000. Terms. Owner, 1256 Black Rd.

Get This

Will assume $5000 1st. 6-RM. mansion, large lot, suitable for income or bus. prop. Owner, 2-RM. stucco, H.W. ht., tile bath, etc. Only $3250; $250 cash, $35 mo. 6-RM. res. latest Spanish, fine for income or exch. for Ventura prop. 5-ROOM for grocery or market, lot. 3416 VERDUGO ROAD.

Lots

1 OWN 70 fine clear lots, high and level, in Lawndale tract, 2 blks. S.W. from L. A. $100,000. Equity in part or all for good acreage or lots. Owner, Address HM. box 181, Times Office.

VENTURA

8-room stucco, close to Hotel Vendome; 2 baths and stucco bungalow of 2 rooms, 2 16-ft. sleeping porches, 2 3-rm. apartments, 2-car garage, all rented for $115. Income $1,200 per year. Owner to family and will sell cheap if cash can be made. Mortgage $40,000. Address owner or city clerk of Ventura. Act quick and submit offer.

KELLY & RYAN

FOR EXCHANGE for income property, completely furnished 5-room modern home, approx. value $11,000; mtge. $5,000; exc. for furniture of clean stock of merchandise. Address Associated Realty Bldg.

CHOICE APT. SITE

CHOICE of 50 to 100 ft. of frontage on Western & 16th. Investigate, for you will not have your chance to get another. Price $1,000 per front foot. Terms. Owner, 600 S. Hill. TR. 6451.

CORNER business lot. Close in. Cheap. Clear. In exchange for lots. Owners only. Mr. Almond, 2000 Cimarron.

CLEAR BEVERLY BOULEVARD BUSINESS LOT FOR DUPLEX

In Wilshire district. Will consider any good income property. Owner, 7412 N. Kingsley Dr. Phone GR. 5-0-5-7.

FOR SALE—Brick apartment house, 10 apts. Fine income. Price $17,500. Owner, Mrs. Smith, 1256 Black Rd.

J. Buckley & Co.

Real Estate Loans
Beverly Hills. WE. 1131.

FOR SALE—$2000. Nail Dream, 6-room modern home, 2 bedrooms, sleeping porch, tiled bath, hardwood floors throughout, garage, lot 50x150. Will consider vacant lot as part payment. Address owner, 1256 Black Rd.

Income or B Zone

Beverly Valley, 9 mi. from Pacific Ocean; 10 acres; income $360 per mo. Will take good clear property as part payment. T.D. on balance. Owner, 1256 Black Rd.

Owner CR. 5152. HO.0156

BEAUTIFUL NEW HOLLYWOOD HOME

Will exchange, adjoining 4 good lots in Arden Ready for occupancy. Positively a bargain. Will be made. Good terms. Owner, 1256 Black Rd.

EVERY TYPE LOAN

1st, 2, 3, 4th, 2nd at 12%, DU. 2329

Brand New Apt. Building

Elegantly furn., elec. refrig. Income $7,000 per year. Will exchange for clear property. Owner, 1256 Black Rd.

LOT DRW. $11,000 terms. Owner, 1256 Black Rd.

FAIRFAX Sac. $9000. Beautiful corner of lot. E. C. Owner, 1256 Black Rd.

Beautiful Valley, near Pasadena; 10 acres; water piped; clear; will exchange for clear bungalow of lot. E. C. Owner, 1256 Black Rd.

Brand New Apt. Building

Elegantly furn., elec. refrig. Income $7,000 per year. Will exchange for clear property. Owner, 1256 Black Rd.

LOT DRW. $11,000 terms. Owner, 1256 Black Rd.

FAIRFAX Sac. $9000. Beautiful corner of lot. E. C. Owner, 1256 Black Rd.

Beautiful Valley, near Pasadena; 10 acres; water piped; clear; will exchange for clear bungalow of lot. E. C. Owner, 1256 Black Rd.

Income or B Zone

Beverly Valley, 9 mi. from Pacific Ocean; 10 acres; income $360 per mo. Will take good clear property as part payment. T.D. on balance. Owner, 1256 Black Rd.

Owner CR. 5152. HO.0156

BEAUTIFUL NEW HOLLYWOOD HOME

Will exchange, adjoining 4 good lots in Arden Ready for occupancy. Positively a bargain. Will be made. Good terms. Owner, 1256 Black Rd.

EVERY TYPE LOAN

1st, 2, 3, 4th, 2nd at 12%, DU. 2329

BUSINESS OPPORTUNITIES
Of Many Kinds

Miscellaneous —S5

PRE-ANNOUNCEMENT—

AUCTION

Extraordinary

MONDAY, JULY 15, 2 P.M.

A going business handling and manufacturing corned beef, boiled hams, sliced bacon, etc., under fast curing process.

CALIF. HUNKY-DORY PRODUCTS

7312 SANTA MONICA BLVD.

Will be sold to highest bidder on very easy terms.

Learmont Sales Org.

AUCTIONEERS.

Rm. 627, 111 W. 7th. TR. 8338.

PARTNER with ability to handle sales of one of the fastest selling nacheese ever introduced; must have sufficient money to take care of 60-day turnover; nationally known; is just ready to open western distribution and all territory in the West is open; this is a big proposition and will net from $5000 to $50,000 per year; dependent on territory; write now for appointment whereby territory is open; state territory desired, sales experience & to what extent you can finance your sales. Address X. box 340, Times Branch.

$100 a Day

Making personal PHONOGRAPH RECORDS (on metal) while you wait. The greatest invention & business since radio. Easy learned. Exclusive franchises available all cities. $2500 to $5000 sets you up in this business. Only those giving complete business data will be interviewed. Address X. box 344, Times Branch.

BEACH & RESORT CONCESSIONAIRES INVESTIGATE.

GROCERY, $11,500, ½ trade, ½ cash.

Grocery, $700 full price. Big snap.

Grocery, $10,000 stock, bus. $150,000 a mo. 10-yr. lease, no fixtures to buy.

See Simmons, THE FRANK MELINE CO., 700 S. Hill. TR. 6451.

SOULDER Dam and recent government farm laws offer new California agricultural correspondent school great future. Man or woman experienced real opportunity may secure interest few thousand dollars, part cash, balance bonds, real estate or whatever you have of value. Experience not necessary. If trained in farming, poultry, health, real estate, dentistry, use talent as advisory instructor and treasurer. Address M. box 187, Times Office.

AT Dessert, Calif., 243 acres, junction of National and Arrowhead Highways. Service station, 4 gases. Restaurant, modern cabins. Opposite State Inspection Agricultural Department & Vehicle Division. This is the best location in California and a bee hive for business. No competition; you control it so there is no competition to spare. $5500 handles. Clear $1000 a month. Special price for cash. Address PROPRIETOR, Dessert, Calif.

A COMPLETE MARKET IN HOLLYWOOD. Sickness in family forces me to sacrifice. Averaging $175 daily. Excellent chance to get nearer away from chain store competition, surrounded by large apartments. Long lease on present rent, $2000 will handle. Clean stock at invoice. Trial given to prove merits. See Mr. Whitacre, 720 Board of Trade Bldg., 111 W. 7th.

To Secure Capital

We invite consultation. Companies organized, projects promoted, finances, campaigns conducted, community builders, business men, executives. No projects too large or too small.

Natl. Corp. Service, Inc.

Sec. Title Ins. Bldg. 530 W. 6th st.

CHEMICAL wholesale concern wants young man, inside or outside, experience necessary if willing to learn. $300 required for interview; returnable 90 days if dissatisfied. Liberal interest on your money which will remain under your control. Call personally 1000 E. Washington, Chemical Co., 3167 Glendale Blvd., L. A.

INSURANCE broker having general agency for several companies and going business desires associate with $5000; one willing to help build up business with view to possibilities; must have best contracts in California, in real life experience, phone number, address GW. Box 110, Times Branch.

CLERYMAN, Italian-wide clientele, national welfare organization and son ex-vice consul establishing boys ranch school, unique feature, 50 acres, 2 miles from valuable assoc. as an investing incompetent, prof. a teacher, $4-6 during 1st yr. Ph. 24th, Pas. 3771 Del.

MEN or women with money, with or without services. Just what you are looking for; new with merit; will pay. Not a promotion but an established business. Am not an agent. Thanks, the guarantee. Be sure this is worth investigating. Best of references. 232 BARTLETT BLDG.

NEED CAPITAL

Let us solve your financial problems. Complete incorporation serv.

WYNNE COMPANY

718 Pershing Sq. Bldg., L. A. New York Office, Suite 710, 150 Broadway

$5000 NEEDED to expand going concern mfg. concrete specialties indicate exceptional future with more than ordinary profits. Investor will be taken into active interest; desires active partner. Write for appointment. Address M. box 287, Times Office.

AERONAUTICAL engineer, many years' experience and builder of successful aircraft, offers opportunity to party who can furnish moderate sum for preliminary expenses. No agents. Confidential. Address X. box 284, Times Branch.

A REAL OPPORTUNITY

Cafeteria downtown, doing fine business. Owner must leave city. Priced to sell. See manager, 840 S. HILL ST.

SPLENDID opportunity for party with $5000 to $10,000 to secure position & take active interest in banking corp. in rapidly state amount available; investigation and spot experience. P.O. box 311, Station C.

$175 WILL handle lubricating business, air hoist, equipment, stock. Large downtown garage. Only all oil & tire. Owner, address M. box 209, Times Office.

AN opportunity for parties with $500 and more to invest in a real talking picture. Parties with talent will obtain parts in the picture. Address W. box 377, Times Branch.

AT Dessert, Calif., 243 acres, junction of National and Arrowhead Highways. Service station, 4 gases. Restaurant, modern cabins. Opposite State Inspection Agricultural Department & Vehicle Division. This is the best location in California and a bee hive for business. No competition; you control it so there is no competition to spare. $5500 handles. Clear $1000 a month. Special price for cash. Address PROPRIETOR, Dessert, Calif.

A COMPLETE MARKET IN HOLLYWOOD. Sickness in family forces me to sacrifice. Averaging $175 daily. Excellent chance to get nearer away from chain store competition, surrounded by large apartments. Long lease on present rent, $2000 will handle. Clean stock at invoice. Trial given to prove merits. See Mr. Whitacre, 720 Board of Trade Bldg., 111 W. 7th.

To Secure Capital

We invite consultation. Companies organized, projects promoted, finances, campaigns conducted, community builders, business men, executives. No projects too large or too small.

Natl. Corp. Service, Inc.

Sec. Title Ins. Bldg. 530 W. 6th st.

CHEMICAL wholesale concern wants young man, inside or outside, experience necessary if willing to learn. $300 required for interview; returnable 90 days if dissatisfied. Liberal interest on your money which will remain under your control. Call personally 1000 E. Washington, Chemical Co., 3167 Glendale Blvd., L. A.

INSURANCE broker having general agency for several companies and going business desires associate with $5000; one willing to help build up business with view to possibilities; must have best contracts in California, in real life experience, phone number, address GW. Box 110, Times Branch.

CLERYMAN, Italian-wide clientele, national welfare organization and son ex-vice consul establishing boys ranch school, unique feature, 50 acres, 2 miles from valuable assoc. as an investing incompetent, prof. a teacher, $4-6 during 1st yr. Ph. 24th, Pas. 3771 Del.

MEN or women with money, with or without services. Just what you are looking for; new with merit; will pay. Not a promotion but an established business. Am not an agent. Thanks, the guarantee. Be sure this is worth investigating. Best of references. 232 BARTLETT BLDG.

NEED CAPITAL

Let us solve your financial problems. Complete incorporation serv.

WYNNE COMPANY

718 Pershing Sq. Bldg., L. A. New York Office, Suite 710, 150 Broadway

$5000 NEEDED to expand going concern mfg. concrete specialties indicate exceptional future with more than ordinary profits. Investor will be taken into active interest; desires active partner. Write for appointment. Address M. box 287, Times Office.

AERONAUTICAL engineer, many years' experience and builder of successful aircraft, offers opportunity to party who can furnish moderate sum for preliminary expenses. No agents. Confidential. Address X. box 284, Times Branch.

A REAL OPPORTUNITY

Cafeteria downtown, doing fine business. Owner must leave city. Priced to sell. See manager, 840 S. HILL ST.

SPLENDID opportunity for party with $5000 to $10,000 to secure position & take active interest in banking corp. in rapidly state amount available; investigation and spot experience. P.O. box 311, Station C.

$175 WILL handle lubricating business, air hoist, equipment, stock. Large downtown garage. Only all oil & tire. Owner, address M. box 209, Times Office.

AN opportunity for parties with $500 and more to invest in a real talking picture. Parties with talent will obtain parts in the picture. Address W. box 377, Times Branch.

WILL sell half interest or all of fast growing, well established poultry business; good established poultry section. Good will reference. Address M. box 194, Times Office.

WANTED organization partners, incorporate established business later, $15,000 required. Principals only. Address W. box 371, Times Branch.

WANTED party with $5000 to manage downtown store. Profit exceptionally large, $250 salary and half of all profits. Address M. box 173, Times Office.

CHEAPEST rack equip. & hydraulic lifts in country, $2500, cost $4500. Located at Lincoln & Santa Monica Blvd. Owner, A. E. Wilcox, Attorney, 714 Bank of Italy Bldg.

PARTIES with $1000 to invest in professional corporation. Unusual returns. Will bear closest investigation. For appointment phone GR. 3440.

SMALL stock of Italian importations. 837 S. Flower. Ph. GL. 3637.

In Alphabetical Order —S5-A

AIRPORT INDUSTRIAL SITE

Wanted, partner to take half interest in small piece of acreage on Woodley ave., across from Metropolitan Airport. San Fernando Valley. Prefer man capable of taking charge of sales. All money handled through Bank of Italy. $3000 required. This will give you a chance to get in on ground floor. Write owner, W. A. Corsettius, 13165 Magnolia ave., phone Van Nuys 525 R, after 5 P.M.

APARTMENT STORE invoice $18,000; or $26,000. Rapidly growing town. Doing GOOD business. Owner is retiring, desiring to rejoin own merchandising line. 1104 4th W. Inglewood.

ANTIQUE shop, snappy, high class; 5-room bldg., low rent. Will sell or lease. Address box 283, Times Branch.

AUCTION MEAT MARKET

WED., JULY 10, 11 A.M.

3418 W. 48TH ST.

This is a high class outfit completely equipped & will go as a whole or by piece to highest bidder.

MICHAEL A. LEVIN, AUCTR.

Call us if you want to sell.

AUTO camp for rent, 8-unit, 8-rm. mod. house, big gar., 40 walnut & fruit trees. Space for gas sta. store or tasking good man on shares. Bob Pollard, Downey, Calif.

BOOKS, stationery, toys, in storage, enough to start in business cheap. Call Room 177, Natick Hotel.

BUTCHERS ATTENTION! Good going business for sale cheap; quick action. 1302 Maple ave.

CABINET shop for sale, owing to failing health I am compelled to sell my cabinet shop 4918 S. Western.

CAFE & CHILE PARLOR on busy blvd. Doing good bus. Owner sick, must sac. Will sell or lease to reliable party. Nice living quarters. Clearing $350 per mo. Same owner 5 years. This is no lemon. For further particulars call at 523 W. PICO.

CAFE, modern, old estab. bus., owner retiring, seats 100 people, counter, tables, booths, 3 yrs. lease, rent $200, full price $9500; ½ cash, consider trade, some cash; trial given. See Mr. Jenkins, 737 S. Figueroa. TR. 6814.

CAFE—Finest loc. on Wilshire Blvd., Long lease. Parking space. Terms. Best proposition in city for Cafe man. For information Address X. box 306, Times Branch.

CAFE, lunch, bar, A-1 loc. Valley Blvd. Low rent. Money mkr. Consider trade. P. O. box 84, Alhambra.

CAFE, up-to-date, on corner, Owner, 323 Ocean Front, Venice.

CAFE—Seats 39. Doing good bus. Cheap rent. Well loc. Must sell. Will take part down, bal. monthly payments. See 204 GROSSE BLDG., L. A.

CAFE, loc. on main blvd. near Azusa. Well est. Doing $85 daily, 7-yr. lse. All new equip. Od. buy for man and wife. A wond. barg. 632 Rowan Bldg.

CAFE loc. in live bus. dist. Seats 40. 1½ yrs. old. Everything new & well equip. Price asked very low. Must sell. 204 GROSSE BLDG., L. A.

CAFE, finest equipped in L.A. closed on account sickness. Must be sold at once. No reas. offer refused, consider trade. 101 N. Western.

CAFE, well equip., fine for 2, other bus. Snap. Make offer. 6209 S. San Pedro.

CAFE & furn. apt., now rented for $150 per mo., for sale cheap by owner. 1812 W. 9TH ST.

CAFE—Loc. good for workingmen. Serves 3 lge. meals a day. Od. buy. Terms or trade. 204 Grosse Bldg., L.A.

CAFE, Hermosa Beach, Beach 40. All modern equip. Rent $30 wkly. rcpts. $200. Od. buy at $750. 632 Rowan Bldg.

CAFE for sale or lease A-1 loc. and equip. Od. bus. 2727 ave. Vermont.

CAFE must go at once. Barg. Near, rent. Good loc. Seats 56. 232 E. 7th.

CAFE, one of the best in town. Next to West Coast Theat. 6931 Compton.

CAFETERIA & STORE

Fine downtown loc. Big opportunity. Will sacrifice if taken at once. Phone Mgr., TU. 8530 appt.

CAFETERIA, bet. 6th-7th sts., downtown, plenty traffic, seats 120; good bus. loc. Family troubles; must sell. 426 S. Spring. Room 622.

CAFETERIA, 3 for sale, city of 30,000 in L. A. county. Cleared $1000 last month. Price $15,000. Address M. box 48, Times Office.

CAFETERIA, will sacrifice, fully equipped. Seating 65, estab. 8 yrs. 1611 Ocean Front, Santa Monica.

CANDY, NUTS, ELECTRIC SUPPLIES, FLORIST concessions in Whittier Amusement Co. new theater. Rent percentage basis. Pixtures furnished. Phone WEstmore 1221.

CHILDREN'S SHOP

Specialty Store

Hemstitching, money maker. Liv. near. (3 rms., kitch. & bath.) Low rent, suit lease, $600 cash, quick buyer. 1036 W. Santa Barbara. VE. 8378.

Chicken & Steak House

Sat. & Sun. receipts average $350. De Luxe fixtures & equip. Frig. Neon sign, etc. Wonderful old stand, best bkd. in L. A. Owner compelled to sell. Nom. inv. 1144½ S. Grand.

CIGAR Stores (chain) $50,000. Doing $100,000. Big money maker. Sacrifice for $35,000. Buy seldom equaled. ERVING I. TURNER

855 So. Los Angeles St.

CIGAR stand, magazines & laundry agency for sale by owner at sacrifice. Lunch acc. 2924 W. 6th st.

CLEANING AGC., equip. for dress shop, 3 lly. rms., bath; Acct. death. Full pr. $75. 4712 S. Western.

CLEANING business, well estab., with high-class trade, all equip. & truck. A money maker. HO. 6342.

COLLECTION AGENCY—250 contracts pay $4500 monthly accounts. Nets $400 to $600 mo. Trial given, no experience req. Price $2500. Owner, 416 W. 9th st.

CONCESSIONS

DRIVE-IN MARKET

Meat, grocery, delicatessen, bakery, vegetables, all rooms furnished. Good locations. Rent, percentage basis.

HEMBLER STORE FIXTURE CO.

WE. 1221. 1234 So. Olive.

CONFECTIONERY, lunch, tea room and health store; on Foothill Blvd. in Claremont, California.

CONFECTIONERY, lunch, tea room and health store; on Foothill Blvd. in Claremont, California, owner leaving for $1000 less now than Sept. 1st. Sickness. Buy now and be ready for opening of college and high school and new Foothill Blvd. Owner, 392 W. Mesa, CLAREMONT.

CONFECTIONERY

Cor. loc. Mfg. own ice cream & candy, fountain, beaut. store. Will lunch. Est. 20 yrs. Invoice $12,000. Sac. $9000. Trial. 523 W. 6th.

CONF. STORE with liq. quarters. Schl. trade. Nr. theater. Nets $300 up mo. Cost $2500. Sac. $900. Trial. 523 W. 6th.

CONF.—Doing nice little bus. Od. for man & wife. Same owner 9 years. A bars. for a small sum. Should not be passed up. 204 GROSSE BLDG.

CONF. & LUNCH. 10-PMP. FOUNTAIN Finest equipped in L.A. Owner retiring, desiring to rejoin own merchandising line. 1104 4th W. Inglewood.

CONF., fin. lunch, bus. ticket agency, living rms. Wonderful loc. $2500. Will trade. 412 W. 9th. Ph. TU. 8530 appt.

CONF., lount., lunch, good place for man & wife. Must sell, make an offer. 1812 W. 9TH ST.

CONF., grocery, sandwiches, good clear business, $1000 cash. Best fixtures. 4178 WALL ST., corner.

CON., lunch, fish, serv., qml. inv. rcq. Located in theater, VA. 8330. 126 S. Main.

CONFECTIONERY & lunch, good for cpl. liv. qtrs. Own. 7008 S. Vermont

CONF. & lunch, real fixtures, good loc. & bus. Appr 2000 S. VERMONT.

CONF., fount., lunch, fixtures, Essex-67 mkr. Hampton, 7451 Melrose.

CONFECTIONERY & lunch, nr. Forum Theater. $1500. Own. 3722 W. Pico.

DENTIST will equip, install, Pine loc. Office with lease. MU. 5810.

DEPARTMENT store $22,000. Doing $75,000. Very attractive store. Shows big profit. Consider some trade. Sickness. See

IRVING I. TURNER

855 So. Los Angeles St.

DISTRIBUTORS WANTED

A GENUINE GILT-EDGE OPPORTUNITY AWAITS THE MAN WHO POSSESSES THE FOLLOWING QUALIFICATIONS:

FIRST, YOU MUST HAVE A SMALL AMOUNT OF CAPITAL.

SECOND, YOU MUST HAVE THE FORESIGHT TO RECOGNIZE AN OPPORTUNITY WHEN PRESENTED.

THIRD, YOU MUST BE ABLE TO MARKET A PROVEN SHOOTING TARGET WITH PUBLIC ALREADY HAS CREATED A UNIVERSAL DEMAND FOR.

This plan will make you money while you sleep and only requires a few hours of your time a week after your regular business hours. I can show you an income of $500 per month after the first 30 days from an investment of $2000 with absolute safety, and offer you a protected territory and prove every statement I make.

MEET THESE REQUIREMENTS AND WE WILL EXCHANGE REFERENCES AND PROVE OUR STATEMENTS. ADDRESS M. BOX 250, TIMES OFFICE.

DRAPERIES, upholstering and slip covers. An old-established business, netting over $100 weekly. No advertising or soliciting. Estab. clientele. Priced to sell quick. 1812 W. 9TH.

DRUG store to exchange for good rental property & cash. Lump or invoice, $25,000. 5-year lease. Ideal drug store. Money maker. Close to L.A. Rickness. Owner, address L. box 275, Times Office.

DRUG STORE loc. in neighborhood of city & county bldgs. Sell at inventory with $6000 cash included. Reas. rent. Daily rcpts. $150. Must be seen to be appre. 632 ROWAN BLDG.

DRUG store for sale in San Joaquin Valley, nets $4000 per year; $3000 cash will buy. Address M. box 191, Times Office.

DRUG STORE bargain. $200 day bus. Best location, 5-yr. lease. Terms. Address X. box 373, Times Branch.

DRUG store, clear, 12-year lease 5%, fountain leased, pays rent. 642 E. Main, Alhambra.

DRUG store, major cor. Close in beach. Next to Safeway, lease on percentage. Pico 500. OX. 2500.

DRY Goods and Furnishing business, nearby busy town, $7000. Owners must sell account other interests. Sacrifice for $3500. Doing over $1500 month. Small overhead.

IRVING I. TURNER

855 So. Los Angeles St.

DRY GOODS BUSINESS for sale. Clean vigorous business in live growing town, account of poor health of owner, about $10,000 to swing. Call Grier, Dept. Store, Pullman Co.

FEED, seed & grnl. merchandise store, nice business & loc. Address X. box 248, Times Branch.

FEED and seed store, good location, paying well. Full details, OX. 6362.

FOOD manufacturing of well established business. Fixtures. Route. $300. Clears $400 mo. OL. 0451.

FOUNTAIN LUNCH—In high class neighborhood next to large theaters. Doing gd. bus. Nets approx. $400 mo. Neat & clean. 204 Grosse Bldg.

FOUNTAIN, lunch room, modern, entrance to talking picture theater. $2000, terms. B. 1105 3rd st., San Diego.

FRUIT & veg. stand. New open mkt. Exceptional opportunity for reverses. furn. 6101 S. Figueroa.

FURNITURE store doing good business, established 7 years, sell at invoice, stock clear, good trading; will take clear lot, balance cash. Address L. box 214, Times Office.

FURNITURE store, sell or trade, up-to-date stock, cheap rent, long lease, nets $12,000. Doctor forces me to sacrifice. Address M. box 230, Times Office.

BUSINESS OPPORTUNITIES
Of Many Kinds

In Alphabetical Order —S5-A

FURNITURE business $7500. Clean staple stock. Owner going blind, therefore sacrifice for $4250. Money maker.

IRVING I. TURNER

855 So. Los Angeles St.

FURNITURE store, new, and used; clean stock. Price $600, Rent $35. No agents. HU. 3089.

FURNITURE store. Price $850. 1825 GLENDALE BLVD.

Garage 175 Cars

Day & night storage. Can easily net $650 mo. Rent only 3½c ft. Sacrifice for immediate sale.

MAKE OFFER!!

E. I. WALLACE CO.

416 W. 8th st. Rooms 1306-7-8

GARAGE, STORAGE & Gas Station, 3-yr. lease, Rent $90 mo. includes 5-room mod. apt. Invoice stock only.

RICH, THE GARAGE MAN

1342 So. Hill. Cor. 14th st.

GARAGE for rent with full equip. Auto Auto Club, Buick & Ford serv. Sales $1500 mo. Owner retiring, set this quick. Ulrich, 2921 Whittier Blvd., ANgeles 8357.

GARAGE, storage pays all overhead & $125 mo. salary. Besides this, good profit repairs, wash, grease. $250 cash handles. 1507 N. WESTERN.

GARAGE, 65 cars, storage, repairs, etc., good loc., capacity bus., nets better than $400 mo. $3000 handles. See owner, 1358 N. Western.

GARAGE in Hollywood with full equipment, nets $400 per mo. $1300 cash handles. Owner, 1812 W. 9th.

GARAGE, 100-CAR CAPACITY, LOW RENT. CLOSE IN, APT. DIST. $2500 HANDLES. Owner, NOrth 2642.

GARAGE, gd. loc., S.W. cor. Garver & Herr. R. 1, box 50, El Monte.

Gas Sta. Nets $400

5-YR. LEASE, RENT $75

Price includes bldgs., 2 visible pumps, battery equipment, etc.

ONLY $650 HANDLES

E. I. WALLACE CO.

416 W. 8th st. Rooms 1306-7-8

GAS sta., lunch ctr., soft drinks, Main blvd. loc. Rent only $35 incl. 3 rms., bath. Long lse. Busy spot, & making money. Est. 4 yrs. Family matters compel quick sale at ½ val. Terms. Take car as part pay. 1812 W. 9th.

GAS station, located on busy thoroughfare, good neighborhood business. Equipment is all modern, will sacrifice for cash. 404 W. BLAUKON AVE., L. A.

GAS, super, new & completely equip. Hydraulic hoist. Will pump 500 gal. day. Owner will give 10-yr. lease to right party. Will advance rent required. Trial. 1855 WESTERN.

GAS sta., super service, tire & battery shop, cigars $4500 mo., 3 rms. furnished side, new 1929 automobile equip. & all stock. $2850. 8633 AVALON BLVD.

GENTS furnishings, up to the min. & clothing store, good location. Cheap rent. Will sell. See Schlosser, 2530 Sunset Blvd. OL. 2410.

GROCERY AUCTION

Tuesday, July 9th, 10:30 a.m. at 6302 Miles Ave., Huntington Park, California, to be sold to the highest bidder for cash, the entire grocery business or in suitable lots to those present by S. W. KAHN, Auctioneer. Phone

GROCERY & conf. Auction, 1012 E. Florence, Tuesday, July 9th, 10:30 a.m. This fine grocery, including bldg., to be sold as a whole or piece by piece to suit. Living qts. Rent $75. Invoice about $2 cash register, 2 cash registers, 15-pound fountain, refrigerator compartment case. Bankers Rily. CHAS. HAMBURGER, auct.

GROCERY, meat & vegetable market for lease, fully equipped with up-to-date fixtures, 2-ton ball-bearing ice machine. Good location for experienced grocery man. Large transient & apartment trade. 5025-5027 So. Figueroa. Los Angeles. Owner's Phone VA. 4530.

GROCERY—If you are looking for a general merchandise or a grocery store, purchase or sale ? See MR. GUENTHER or MR. JONES, with H. A. NEWMARK & CO., 204 HOLLENBECK GROCERIES.

GROCERY & old established, cheap rent, September rent paid. Must sacrifice stock & fixtures for $600 cash or at invoice. Open daily 9:30 a.m. to 6:30 p.m. 6252 Miles Ave., Huntington Park, California.

GROCERY & CONFECTIONERY

Fine location, corner. Cal. Oak Park. New stock. Splendid value. Will lease or sell. Cor. Foothill Blvd. & Hurlbut st., Hampton.

GROCERY business $3500. Doing $45,000. cash, no delivery. Store clears $5000.

IRVING I. TURNER

855 So. Los Angeles St.

GROCERY, small store near school. Stock will invoice about $400. Extremely reasonable. Living rooms. 3538 8TH ST., Ocean Park.

GROC. & MEATS—Out of L.A. Loc. in sd. live city. Doing $100 day. Chg. rent. Od. for No. Bundays, real bars. at invoice. 204 Grosse Bldg.

GROCERY & butcher shop in market. Best equipped in all modern. Will sacrifice for cash. 404 W. BLAUKON AVE., L. A.

GROCERY, super, new & completely equip. Hydraulic hoist. Will pump 500 gal. day. Owner will give 10-yr. lease to right party. Will advance rent required. Trial. 1855 WESTERN.

GROCERY, fixtures $2.50, stock at invoice, 2-yr. lease, rent $35, living rooms, doing nice business. 4528 Avalon Blvd.

GROCERY store, cor. 4 nice living rooms. Front porch. Rent reas. 734 W. Manchester. TH. 2842.

GROCERY, small, new stock, growing business. Good rent. Reasonable. Bargain for quick cash deal. MI. 2410.

GROC. $4500, to price. Rent $30. Mod. rms. Cash bus. 412 So. L.A. st. ME. 8010.

GROCERY, fixtures, Frigidaire, cases, register, scale, slicer, etc. MU. 3852.

GROCERY 3 rms. in rear, low rt. $200. 1112 E. Avenue 41, Eagle Rock.

HDWE. & paint store, also furn. store, same bldg., stock inv. $6000. Sell all or part. Lunch, restaurant. Immediate action. Make offer. OWNER. 1905 E. 1ST ST.

HDWE. STORE loc. in main bus. dist. gd. live town near L. A. Doing nice vol. bus. Full prices. Sell at invc. Rent $85. 204 Grosse Blg., L.A.

HARDWARE, Best loc. in city, all equip. gd. rent. Price $1000 & inv.; books to prove. Price given. See Mr. Gartside, 1849 W. 7th

HARDWARE, paint, etc. $1500 stock & fixt. Sac. 3 rms. rear. Rent $25. Will trade free. Rent $35. 4761 YORK BLVD.

HOTHOUSE and acre productive soil in city limits, all planted. Prasse, 252 S. Almont Dr., Beverly Hills.

JEWELRY and optical business, old established firm of best reputation; owner retiring. Address M. box 49, Times Office.

JOB printing plant, complete, lse or rent $100. 8907 S. Main. TH. 1455.

KODAK finishing & picture framing store for sale. Good location, cheap rent, good business in live city of 14,000. Address M. box 196, Times Office.

LADIES' ready-to-wear store. Estab. 7 yrs. on main blv. Good lease. Must be handle. A snap for someone. Open eves. 6543 PACIFIC BLVD., Huntington Park.

LUNCHEN., entrance to Hollyd. studio $65 day on sand. & lite foods. 5-yr. lse. $70 mo. Same owner 3 yrs. No pilot. Cost $4000, will sac. now. Absolutely tired out. $1000 full price. $800 cash. Trial. 1537 N. Western.

LUNCHROOM, owner needs partner, take cash & assist. $4500 for ½ interest, worth $20000. Wonderful opportunity. C. H. Elliott, owner, 2014 6th st.

LUNCH, soft drinks and ice cream store, Hollywood, Beaut. place, latest equip. Frigidaire, fine for two ladies. $600 full price. 1812 W. 9th.

LUNCHROOM for lease, fully equipped. Ideal for man & wife, small inv. req. Exp. unnec. 756 S. GRAND.

LUNCH room, best place in near-by town. Mahog. fixtures. Worth investigating. $850 cash. AN. 6826.

LUNCHEN., cafe & cigars, owner not restaurant man, sacrifice for $4500. 905 W. 11th st.

LUNCH, beer bar. Good business. Price right. Owner, 619 W. 8TH ST.

LUNCH, Ind. dist. Rent $30. Lease. Pr. $250, worth $450. 316 Fay Bldg.

MACHINE SHOP—Fully equipped with 4 engine lathes, 2 turret lathes, 3 milling machines, multiple spindles, drill presses, punch presses, etc.; also large welding shop with both electric & oxy-acetylene welding equipment; wishes article to manufacture or production jobbing of any kind. Address M. box 251, Times Office.

MACHINE shop, half interest manufacturing staple article, needs capital for some one with $3000. Address M. box 104, Times Office.

MARKET—We can equip your market complete, liberal terms, new or used fixtures. We also have some very good locations for good live men. Southwestern Butchers' Supply Co., 310 E. 7th st.

MARKET open night & day. Close in. For quick sale, fixtures $750 and stock at wholesale price. Have other wholesale business. MU. 9871.

Meat Market Fixtures

Bargains in used, rebuilt. Liberal terms. CITY REFRIGERATOR CO., 27th and Alameda. MU. 5480.

MEAT market for rent or lease, fully equipt., exception, one for live, young man; well loc. Old estab. bus. 4703 Melrose ave. Hum. res. GL. 9991

PARTNER wanted with $3000 to join me in going insurance business; have general agency for several cos. complete, handle all lines of insurance; have best California contracts; am looking for someone willing to help build up unlimited business in reply give phone number and experience, which is preferable, but not essential. Address GW. box 209, Times Branch.

Partner Light Mfg.

Novelties, something new. Selling to most of big stores on coast. Plenty orders on hand. I need bus. man for office and inside details while I handle sales. Small inv. to honest and trustworthy partner. Call at 1312 S. VERMONT.

PARTNER—$100 per wk. Mfg. & mail order bus. Your opportunity. Man or lady, sleep or active. Fully patented, tangible assets; new & national wholesale bus. Universal demand, enormous profits. Will teach bus. suitable party. Ref. exch., $500 req. for expansion—gives ½ int. Factory, 1913 W. 9TH ST.

PARTNER with $10,000 to buy and operate modern 6-rm. dwelling; two-rm. hundred baths. Centrally located in L.A. Has been in operation three years & will show unusual net income. I will invest a like sum and offer position of asst. mgr. to right party, man or couple. Address W. box 561, Times Branch.

Partner—Foundry

Old and well established need reliable and energetic man to handle office and superintend shop. Pay $400 mo. and share profits. Req. $1500 for equal ½ int. Meet owner, 1312 S. VERMONT.

PARTNER—Cadillac, Packard & Lincoln car. Best money-making proposition in city. Repairing, painting & body work com. Estab. 5 yrs. Heart of Wilsh. dist. Reliable party only apply. $3500. Ph. HO. 8741 or Address M. box 115, Times Office.

PARTNER wanted to share home & share home. $3000 required. Single elderly man preferred. One who would appreciate a good home & light work. Good returns. Address W. box 411, Times Branch.

Partner—Mfg. Co.

Will sell ½ int. to man willing to work and handle shop. Draw $300 mo. and share profits. Req. nom. int. $1000. 1312 S. Vermont.

PARTNER INSIDE PARKING STATION BUSINESS DOWNTOWN. DOOR OPEN TO PROFITS. WE MAKE $75 week each. Exp. not nec. to worker (Helper to park cars.) Small int. 416 W. 9TH ST.

PARTNER, commercial office, want reliable man to look after front end and handle cash. No experience necessary, will teach to be business. Can make $500 mo. $750 req. 406 S. MAIN. ROOM 610.

PARTNER with $5000 take active interest in gold mine. Money needed to finish the mill. I have a large amount of good ore in sight. Address M. box 506, Times Branch.

PARTNER desired who has executive & sales ability, ½ int. in profitable line, $1800, little competition. Call 10 to 12, 702 Financial Center Bldg. VA. 0025.

PARTNER, lady or gentleman, well established business, $275 a week. $1000 required. Ph. UN. 0524, bet. 8-10 a.m.

PARTNER who has money to invest & interested in a live auto loan business in Hollywood. Address M, box 151, Times Office.

PARTNER, woman pref., wood, coop. to right party. Fruit, lunch, candy. $100 required. 1208 E. BLAUKON.

PARTNER, office business, estab. 15 years. Steady income. Books open. $450, half inst. Call 1010 Pico.

PARTNER—Party with car as ptnr. in well estab. real estate office. 3310 Lankershim Blvd., No. Norwood.

PARTNER, man or woman, feed rabbits, baby chix, pet stock exch. $150 required. 1206 E. BLAUKON.

PARTNER with $5000 to aid in marketing of new photo color process. Call Mr. Hinkle, 8098.

PARTNER for busy restaurant, front or back, man or woman. 1002 W. 7th

PARTNER wanted for light mfg. Handy man preferred. Address M. box 49, Times Office.

PHARMACY, sacrif. because of death in family. Central loca. Inventory $4000. Sell $3500. Phone VA. 7752.

PHOTOGRAPHER'S studio, equipped, for rent. No competition. Ritter, 1231 E. Colorado st., Pasadena.

PHOTO STUDIO, established 30 yrs. Call at 1123 W. 24TH ST.

PHYSICIAN'S OPPORTUNITY

Established doctor's practice of 10 years standing. Office lease, equipment and residence, in whole or in part. 1928 volume $18,000 without push. Present physician personally re-entering missionary work in Persia. This is a bona fide, legitimate proposition for a competent physician who will fit into the professional, civic and social life of a clean, thriving community of 4000 inhabitants, 90 miles from Los Angeles. Communicate with exclusive agents, Robert N. Berlin, ALEXANDRIA HOTEL, 1:00 p.m. to 9 p.m. Monday only.

PLUMBING SHOP—Loc. in live twn. & jobs under construction at present. Must sell at sac. 204 Grosse Bldg.

POOL ROOM—Loc. out of L. A. in good live town, 6 pool tables, 4 snookers, card room, cigar stand. Doing very gd. bus. & right party can increase it. 204 Grosse Bldg.

POOL rm. doing gd. bus., barber shop & cafe in connection, $5000 takes all. Terms by owner. This will pay you. 1350 E. Anaheim, Long Beach.

PRINTING PLANT

If you were to study the lives of our richest men, in all probability you would find that their first real earnings were the result of an opportunity which they were quick to grasp and take advantage of. In presenting this plant we know that it is considered one of the leading concerns in Los Angeles, and whoever the purchaser may be, there unquestionably is a fortune in store for him. It enjoys the patronage of the best business houses in the city, is able to show a net profit of over $20,000 a year, has every modern machine known to the trade, and can be bought about thirty thousand dollars less than its actual inventory value or about $35,000. With suitable terms to responsible parties.

W. S. RATTRAY & CO.

600 Rowan Bldg., 5th & Spring sts.

PRINTING. Well equipped 2-press shop, low terms. McCLELLAN CO., 215 E. Broadway.

PRINT shop, 2-press shop, price $2250. 157 N. Raymond, Pasadena.

RADIO STUDIO—Out of town. Value $6000, Sac. for $3250. Investigate. Real bars. Must be sold in a week. Best acts. Sickness. 204 Grosse Bldg.

RADIO, only store in community of 25,000. Est. 5 yrs. Majestic & Crosley; sell at inventory, about $2500. 240 S. San Gabriel Blvd., San Gabriel.

REAL estate office, or desk space. E. V. Franke, 709 S. Vermont. DR. 9431.

BUSINESS OPPORTUNITIES
Of Many Kinds

In Alphabetical Order —S5-A

MEAT mrkt. Must sell at once. In the largest independent grocery store in Alhambra. 1850 W. MAIN ST.

MEN'S furnishings store, well established. A bargain. Dr. 9366.

NEON sign manufacturing business well established & showing good profit. Have representatives thruout country. Owner desires to sell because of poor health. Will accept for cash or terms. Address L. box 297, Times Office.

NEWSPAPER—Paying weekly and job shop, rich restricted district, L. A. county; limo. and modern equip.; low expenses. $7250, half cash, bal. terms. No lease or trade. Address M. box 260, Times Office.

NEWSPAPER in fast-growing, close-in suburban town of 35,000, has good opening for foreman with $2500 to invest. Address M. box 112, Times Office.

NEWSPAPER. Profitable weekly, only one in prosperous city of 25,000. McCLELLAN CO., 113 N. MAY.

ORANGE juice, roasted & salted nuts, etc., on main blvd. Dandy business for couple. Live rooms. Terms. OWNER, 1412 E. Colorado Blvd., Glendale.

PARTNER
Wanted
HAVE
Complete Facility
AND
Best Equipped
MANUFACTURING
PLANT
IN THIS
Industry
ON THE
Pacific Coast
ALSO
Have Contract
for
MANUFACTURING
$2,500,000
of
Auto Accessories
from
RESPONSIBLE & WELL-RATED
FIRM
Need $50,000 to finance production until turnover takes care of outlay.
Will give security for money and
20% Gross Returns
from contract.
EQUIVALENT to
TEN TIMES
your investment.
This is bona fide.
Bank references furnished and expected.
Address M. box 94, Times Office.

PARTNER wanted with $3000 to join me in going insurance business; have general agency for several cos. complete, handle all lines of insurance; have best California contracts; am looking for someone willing to help build up unlimited business in reply give phone number and experience, which is preferable, but not essential. Address GW. box 209, Times Branch.

Partner Light Mfg.

Novelties, something new. Selling to most of big stores on coast. Plenty orders on hand. I need bus. man for office and inside details while I handle sales. Small inv. to honest and trustworthy partner. Call at 1312 S. VERMONT.

PARTNER—$100 per wk. Mfg. & mail

Los Angeles Slated to Get Next A.A.U. Meet

MOTORING



THE GREAT OUTDOORS

Los Angeles Times

SPORTS



SUNDAY MORNING, JULY 7, 1929. C

OUSTED MILWAUKEE MANAGER TO SUCCEED KRUG

Rush Starts for Auto Drivers' New Licenses

MAJORITY OF AUTO DRIVERS MUST TAKE EXAMINATION

Questions to Be Asked Included in Questionnaire; All Licenses Prior to 1927 Revoked by Order

BY AL FARMENTER

The majority of automobile drivers here have never taken an examination for a license to drive, but the revocation a week ago of licenses issued prior to January 1, 1927, makes it necessary for at least two-thirds, probably more than 1,000,000, of the southern California drivers to take a test to procure a new card.

Chief of the Division of Examiners at Sacramento can- [illegible] licenses issued before 1927 [illegible] with amendments to the Motor Vehicle Act passed by the Legislature.

According to Lon W. Butler, manager of the Los Angeles branch of the Motor Vehicle Department examiners for driving licenses have been averaging about 2200 per week prior to the present rush stimulated by the revocation. Now applications number more than 1000 each day and will be greatly increased.

The law is not effective until August 14, but the division and all police departments in the metropolitan district except those at Glendale, South Pasadena and Long Beach are already accepting applications for new licenses. After the lapse of time sufficient to allow all to procure a card those having out-of-date permits will be arrested on a misdemeanor charge.

No difficulty is met in procuring the new card if the applicant can

(Continued on Page 2, Column 3)

CONTEST LASTS TWO WEEKS

Auto Tour Competition Offers Total of $175 in Cash With Merchandise Prizes

The vacation contest sponsored by The Times in which cash prizes totaling $175 are offered for the best plans submitted outlining an automobile trip for vacation will close two weeks. The prizes, headed with $100 offered as first prize, $50 second, and $25 third, were announced in this section. Next Sunday there will be printed a list of merchandise prizes offered in addition to The Times cash awards. Rules of the contest provide that plans must be submitted by mail postmarked not later than midnight, July 21.

MORE THAN 200 MILES

All contributions submitted will be judged by a committee to be named by the close of the contest. Members of the committee will be in no way connected with The Times or [illegible] to take part in the contest.

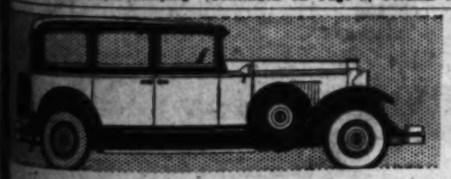
The trip will be limited in no manner except that the destination of the trip shall be such a distance from Los Angeles that the round-trip from this point will entail an automobile tour of at least 200 miles, but that no entry shall exceed 3000 words in length. [illegible] to any resort, a camping trip or a continuous tour of one week are suggestions that may be followed.

Maps may be included without change in the word limit and will be considered by the judges. Pictures illustrating the trip are desirable for use in publication, but will not be considered in judging the entries.

All plans submitted must be accompanied by the full name, home and business address, occupation and phone number of the entrant. This information should be included in a sealed envelope securely pasted to the back of the plan. All plans submitted must be directed to the Vacation Contest Editor, The Times, Los Angeles.

The plan must, of course, name the points to be visited on the trip, give the distances from Los Angeles, name the attractions of the journey, give an accurate estimate of the expenses for one person and an automobile for one week, and also an accurate estimate of the expenses to be incurred by each additional person who might be included in a party following the plans for the vacation tour. Directions for following the route of the tour must be outlined. This may be done by

(Continued on Page 2, Column 1)



A Call For
1926, '27 and '28
HUPMOBILES

We urgently request the owners of 1926, 1927 and 1928 Hupmobiles to trade in their cars on new Hupmobile Century Sixes or Eights. This request is made because of the tremendous demand for these popular Hupmobile models—a demand our present car supply does not permit us to fulfill.

Due to this demand and Hupmobile's exceptionally high resale value we are now in a position to offer a very attractive allowance on Hupmobiles sold during the past three years.

If you are the owner of a 1926, 1927 or 1928 Hupmobile—either six or eight—it will be to your advantage—and ours, too—if you trade it in now. When the demand exceeds the supply the market value is necessarily higher.

Important Notice

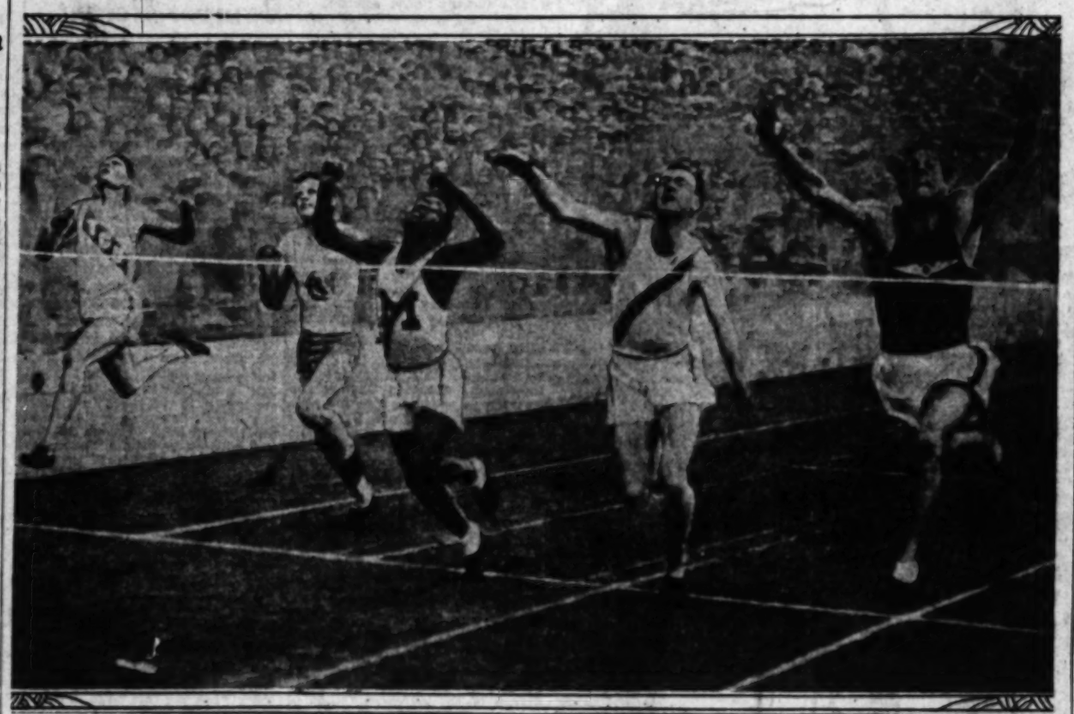
Hupmobile's new program of expansion has raised all prices . . . some up to $260.00.

HUPMOBILE
THE NEW SIX AND EIGHT

Greer Robbins Company
California Hupmobile Distributors
1209 S. Figueroa - WEstmore 4451
Showroom: 1734 Cahuenga Ave. Phone HOlly. 5144

WHEN "THE MIDNIGHT EXPRESS" WAS RIGHT ON TIME

Photo shows Eddie Tolan, fleet Michigan sprinter, winning the 100-yard dash in the national A.A.U. track-and-field meet at Denver. From left to right the runners are Leland, Texas; Frank Wykoff, L.A.A.C.; Tolan; Claude Bracey, Rice Institute, and Russ Sweet, Olympic Club. Bracey was second, Sweet third and Wykoff fourth. The time was 10s. flat. [Associated Press photo]



STARS TAKE LEAGUE LEAD

Kinney Gets Four Hits to Help Hollywood Defeat Solons, 6-3, But Fails to Last on Mound

SACRAMENTO, July 6.—Hollywood moved into first place in the second half race of the Pacific Coast League today by defeating Sacramento for the fifth consecutive time, 6 to 3, while San Francisco was falling before the Seattle Indians.

In the five games of the second half, Hollywood has looked the part of real contenders for the play-off money. Oscar Vitt has his men up and coming and they have displayed the winning combination of strong defensive and offensive work and effective pitching.



WALTER R. KINNEY

Walter Kinney had a hectic day on the mound for the Stars today. He walked four batters, but he held the Senators to five hits in seven plus innings before he yielded the box to Wetzel. And of those five hits, all of them were gathered by the two Sacramento youngsters, Backer and Hoag. Backer hit three. In the last three games, Shellenback, Holleran and Kinney and Wetzel have been touched for only fifteen hits.

Kinney was also an important factor in winning today's ball game, slapping out four hits in four times at bat. Cleo Carlyle also had a perfect day—three out of three, and one of his blows was a home run with the bases empty.

Hollywood, as usual, scored in the first inning, Lee walking, taking second base on Rollings's sacrifice and completing the circuit on a sacrifice fly and a hit by Funk.

Hollywood scored again in the second on a hit by Kinney, a walk

(Continued on Page 11, Column 3)

ANGELS COP AGAIN FROM DUCKS, 7-4

Roberts Twirls Seraphs to Fifth Straight Win; Hannah Pilots Club

With Truck Hannah in charge in place of Marty Krug, deposed Los Angeles manager, the climbing Cherubims ran their winning streak to five straight yesterday when they humbled the Portland Ducks again at Wrigley Field, 7 to 4.

Red Roberts, the big right-hander with the sorrel thatch from Wichita, pitched the Angels to victory. Roberts let the Ducks down with nine hits, five of which came in the seventh and eighth innings, and was never in distress after his mates presented him with a four-run lead in the opening round.

Curt Fullerton, who had won his last five starts for Portland, hooked up with Roberts on the mound and had his winning string broken. Fullerton was larruped for a dozen safeties by the Seraphs, who bunched nine of them in the first, fourth and sixth innings to score all of their runs.

Fred Haney, the peppery Angel infielder, led the local attack with

(Continued on Page 11, Column 1)

RAIN AGAIN HALTS NET TOURNEY

Grant Leads Pare in Indianapolis Semifinal When Weather Stops Play; Hall Gains Final Round With Victory Over Bell; Last Matches on Schedule

INDIANAPOLIS, July 6. (AP)—Improving his game steadily against a gradually fading opponent, J. Gilbert Hall, South Orange, N. J., today entered the final round of the national clay court tennis singles championship tournament by defeating Berkeley Bell, Austin, Tex., in a five-set match. Scores were: 6-3, 1-6, 3-6, 6-1, 6-2.



Bryant M. Grant, little Atlanta (Ga.) player, and Emmett Pare of Chicago, tapped balls at one another for nearly four hours without determining the other semifinal match, rain finally stopping it with the Southerner on the verge of victory but badly spent. Grant won the first two sets, 6-2, 6-4, lost the third, 4-6, and was leading in the overtime fourth, nine games to eight, when it rained.

The Grant-Pare match will be completed tomorrow morning, and the winner will meet Hall for the title at 3 o'clock in the afternoon.

The Hall-Bell contest was full of color, each player at times approaching the height of tennis skill. Hall's stroke control was better than Bell's in the first set, in which he took a lead, and was not headed. Bell netted and overdrove repeatedly.

The Texan, who a week ago won the national intercollegiate championship, rallied brilliantly to take the second set with the loss of only one game. Six double faults and inability to handle Bell's sharp chop stroke brought about Hall's lapse.

Dashing to the net, Bell got away to a lead in the third set and was tired but never passed. Hall's

(Continued on Page 4, Column 7)

AMERICAN TENNIS PAIR WIN WIMBLEDON CROWN

BY FRANK H. KING
Associated Press Sports Writer

WIMBLEDON (Eng.) July 6. (AP)—With two dashing American youngsters on their first trip to Europe furnishing the biggest thrill, the United States forces, outdid themselves and carried off three of Britains five coveted tennis titles in the Wimbledon tournament, which ended today.



WILMER ALLISON.

In a terrific five-set battle on courts made slippery by imitient rain, young Johnny Van Ryn, of Orange, N. J., former Princeton tennis captain, and his blond partner from Austin, Tex, Wilmer Allison, finally triumphed over the powerful British Davis Cup pair of J. C. Gregory and I. G. Collins to win the final for the men's doubles championship by scores of 6-4, 5-7, 6-3, 10-12, 6-4.

HELEN AGAIN

It remained for Miss Helen Wills, serene in the possession of her third Wimbledon singles crown gained in easy fashion yesterday, to sally forth later in the afternoon paired with the veteran, Francis T. Hunter, and add the mixed doubles championship to America's list of laurels. Miss Wills and Hunter won in decisive fashion from Collins and Miss Joan Fry of Britain by scores of 6-1, 6-4.

France and England divided the

(Continued on Page 4, Column 5)

SACRAMENTO MAY LOSE COAST LOOP FRANCHISE

SACRAMENTO, July 6. (AP)—Unless better patronage is given its home Coast League baseball team, the Senators, Sacramento may lose its franchise in that organization, Lewis Moreing, owner of the Senators, indicated today.

Although Moreing stated he had no definite plan for the future, he said it was beyond "human endurance" to financially hold a team in Sacramento because of the light patronage at Coast League games held at Moreing Field.

Moreing is said to have mentioned doing one of several things, including moving the team to Stockton or making it a permanent road club.

"I have just about come to the conclusion that Sacramento is

(Continued on Page 11, Column 7)

Standings and Results

PACIFIC COAST LEAGUE

	W.	L.	Pct.
HOLLYWOOD	5	0	1.000
LOS ANGELES	5	1	.833
San Francisco	5	1	.833
Oakland	3	3	.500
Mission	3	3	.500
Portland	1	5	.167
Seattle	1	5	.167
Sacramento	0	5	.000

Yesterday's Results

LOS ANGELES, 7; Portland, 4.
HOLLYWOOD, 6; Sacramento, 3.
Mission, 4; Oakland, 3.
Seattle, 14; San Francisco, 8.

How the Series Stand

LOS ANGELES, 5; Portland, 1.
HOLLYWOOD, 5; Sacramento, 0.
Oakland, 3; Mission, 3.
San Francisco, 5; Seattle, 1.

Games Today

(All double-headers)
Portland vs. LOS ANGELES at Wrigley Field.
HOLLYWOOD at Sacramento.
Mission at Oakland.
Seattle at San Francisco.

NATIONAL LEAGUE

	W.	L.	Pct.
Pittsburgh	44	28	.629
Chicago	41	29	.586
New York	41	32	.562
St. Louis	37	32	.536
Brooklyn	33	37	.471
Philadelphia	31	41	.431
Boston	30	44	.405
Cincinnati	26	43	.377

Yesterday's Results

Cincinnati, 3; Pittsburgh, 2.
Boston, 3; Chicago, 1.
Brooklyn, 4; New York, 0.
Philadelphia, 10-6; St. Louis, 9-28.

Games Today

Chicago at Boston.
Pittsburgh at Brooklyn.
Cincinnati at New York.
Philadelphia at St. Louis.

AMERICAN LEAGUE

	W.	L.	Pct.
Philadelphia	53	19	.736
New York	44	28	.629
St. Louis	44	29	.603
Detroit	39	32	.549
Cleveland	35	36	.493
Washington	29	40	.420
Chicago	28	45	.384
Boston	22	45	.328

Yesterday's Results

New York, 3; St. Louis, 1.
Chicago, 3; Philadelphia, 4.
Boston, 6; Cleveland, 0 (called second, rain.)
Washington-Detroit, rain.

Games Today

Philadelphia at Chicago.
New York at St. Louis.
Washington at Detroit.
Boston at Cleveland.

(Continued on Page 11, Column 4)

JACK LELIVELT TO TAKE OVER JOB AS ANGEL BOSS

Veteran Minor League Pilot Will Join Cherubs Next Week; Fans Not Hot on Wrigley Choice

BY BOB RAY

Jack Lelivelt, a veteran minor league manager, will be the next Angel manager. Lelivelt, who was recently ousted as pilot of the Milwaukee club in the American Association, will replace Marty Krug at the helm of the Los Angeles club in Sacramento some time next week.

Lelivelt, according to Los Angeles club offices, was appointed by William Wrigley on the recommendation of Joe McCarthy, Cub manager, and Tom Hickey, president of the American Association.



MARTY KRUG

Local fans, however, did not seem to be so hot on the selection, for Lelivelt's name means nothing to them here. Lelivelt, although he is said to be a driver, is not a demonstrative type of manager, being even less talkative than Krug, whose lack of enthusiasm on the diamond cost him his job. Angel rooters would have preferred a bombastic manager—one who could rate with Oscar Vitt, the Hollywood pilot, in the matter of personality.



Had Angel fans known that Wrigley was going to appoint a pilot whose name was not widely known in major league circles, they would have preferred Bill Essick, the former Vernon manager, who is now acting as scout for the Yankees. Essick is a wonder at handling pitchers, which is the kind of a skipper needed by the Seraphs, and also has a host of followers in Los Angeles. Essick's appointment would have won over a lot of old Vernon rooters to the Angel cause.

Doc Crandall, the former Angel pitcher who is now with Sacramento, would have been another more popular choice as manager than Lelivelt.

Lelivelt, who performed at first base and was known as a hard-hitter during his playing days, has been in the managing end of the game for ten years, acting as pilot for Omaha, St. Joseph, Tulsa and Milwaukee. During that time he has won but one pennant, managing the Tulsa club to a flag.

The new Angel leader took over the reins at Milwaukee in the American Association in 1926, the Brewers finishing third. The club finished in a tie for second in 1927 and in third place last year.

This season, though, Milwau-

(Continued on Page 11, Column 6)

TRACK CLASSIC FOR SOUTHLAND

Mercury Club Athletes on Journey Home

BY PAUL LOWRY
Sports Editor, The Times

DENVER (Colo.) July 6.—The L.A.A.C. track-and-field team, runner-up in both the junior and senior national A.A.U. championships and winner of the relay championship during the three-day meet staged here this week, left for Los Angeles tonight. And with them they carried the knowledge that the forty-second annual A.A.U. championships will be staged in Los Angeles.

This was the last-minute recommendation of the championship committee, which has worked out a tentative three-year program which sends the championships to Los Angeles in 1930, the far east the following year and to a middle western point, possibly Denver, the next year.

The 1932 meet, of course, will be held earlier than usual, to make way for the Olympic Games to be staged in Los Angeles that year.

This is a tentative schedule and it comes up for approval at the annual A.A.U. meeting in November. However, the recommendation of the championship committee is tantamount to acceptance of the program.

Therefore, all Los Angeles has to do to get the meet is to go after it and raise the necessary guarantee. Denver bid $6000, staged the three-day championships for approximately $10,000, and took in about $30,000 at the gate.

The Mercury team of thirty-two men which left the City of the Angels a week ago was not intact when the boys hopped the train tonight. Sev-

(Continued on Page 4, Column 6)

THIS SECTION CONTAINS:

Page		Page	
2,3	Motoring	8	Resorts, transportation
4	Tennis	9	Yachting
5	Aviation	10	Baseball
6	Golf	11	Baseball
7	Boxing, wrestling	12	Hunting, fishing

PACKARD

TAKE THE WHEEL

AND EXPERIENCE FOR YOURSELF THE SWIFT, SMOOTH SILENCE OF MODERN MOTORING.

YOU WILL NEVER AGAIN BE SATISFIED WITH LESS THAN PACKARD PERFORMANCE

Earle C. Anthony, Inc.
Owner of Radio Central Super-Station KFI
TENTH AND HOPE STREETS
PHONE WESTMORE 0331

SOUTHERN CALIFORNIA DEALERS

C. J. Shannon & Son	Alhambra
P. D. Smith	Bakersfield
Thompson Motor Co.	Beverly Hills
Kelley Motor Co.	Glendale
Douglas M. Longyear, Inc.	Hollywood
Lewis & Townsdin	Huntington Park
Morgan Motor Company	Long Beach
Ted Morris	Monrovia
O. E. McDonald, Inc.	Pasadena
Robert Teneo	Redondo
Elvin E. Webb	Riverside
J. H. Fyle	San Bernardino
Ray Anderson, Inc.	San Diego
Virgil Negranti	San Luis Obispo
Claude L. Coggins, Inc.	San Pedro
Highsmey & Cranney	Santa Ana
Hitchcock Motor Co.	Santa Barbara
Carl R. Henderson	Santa Monica
H. C. Motley, Inc.	Ventura
Don West, Inc.	Whittier

ASK THE MAN WHO OWNS ONE

MOTORING

CONTEST TO END IN TWO WEEKS

Trip to be Outlined for at Least 200 Miles

Winning Plans to Appear in This Section

Entrant to Describe Points of Interest of Trip

(Continued from First Page)

means of a map if the contestant does not wish to include it in the text of the plan. Entries preferably will be typewritten and must be on one side of the paper only. Each contestant may submit no more than one plan. No manuscript will be returned. The Times reserves the right to publish any plan submitted with credit to the writer, whether or not it wins a prize.

WINNING TRIP PUBLISHED

Names of the prize winners will be announced by publication in this section of The Times as soon after the close of the contest as the entries can be passed upon by the judges, probably not sooner than two weeks after the close of the competition. At the same time the text of the winning $100 first prize plan will be published. Other winning plans and those receiving honorable mention will be published in succeeding issues of the section so long as they are valuable as vacation or trip suggestions to be followed by motorists. In determining this the duration of the vacation season and the merit of the plan will be the determining factors.

In rating the entries the judges will consider the attractiveness of the vacation suggestions made, their practicability, accuracy of facts, and skill and neatness of presentation.

TIME MAY BE LESS

It is not necessary that the trip outlined shall occupy an entire week, although, in the nature of things, a week's trip would probably present more attractions than of shorter duration. Neither is it necessary that the contestant have made the trip which he outlines, although it will probably give him an advantage through first hand information to have been to the points he describes.

Accuracy of facts will be an important factor in judging the plans. As an aid in this direction the contestant may call on The Times Information and Research Bureau for facts or, in the case of members, on the Automobile Club of Southern California. The club is also ready to supply members with maps.

Figuring the cost of running a car at 10 cents a mile, which is a generous allowance for practically every make of car (depreciation included) the first prize of $100 will pay the automobile expenses of a 1000-mile vacation trip, the second cash prize would finance a 500-mile journey and the third prize money would carry the car over a 250-mile tour.

Fine Fishing at Yellowstone

YELLOWSTONE PARK (Wyo.) July 6 (Exclusive)—Tourists entering the Yellowstone Park this season are enjoying unprecedented fishing in all streams and lakes open for that purpose, according to reports reaching Mammoth Hot Springs, headquarters for the park, from other sections of the great playgrounds.

With the opening of the Yellowstone Park on June 20, all lakes and streams in the park with the exception of Wolf, Cascade, Squaw and Grebe lakes and Grayling Creek were opened.

With practically nine months of closed season during the period when the park is officially closed and during which time the majority of the fish native to the Yellowstone Park spawn, there is assurance of good fishing throughout the year.

Is Your Car Ready for Summer?

EXTRA demands are placed on your car by summer driving. Long trips, rough roads, steep grades, hot weather—all mean more work and harder work for the family automobile.

To prepare your car—on which you depend so much for vacation pleasures—for this gruelling grind, have a complete job of lubricating done on it RIGHT NOW. This doesn't mean just a shot or two of grease—such as you get at an ordinary grease rack—but a thorough cleaning out of all the old, worn-out oil and grease and replacing them with just the right kind of fresh lubricants to keep your car fit.

Let us do this for you. Without extra charge we will also go over your car thoroughly, tightening all loose screws and nuts and reporting any worn or broken parts to you.

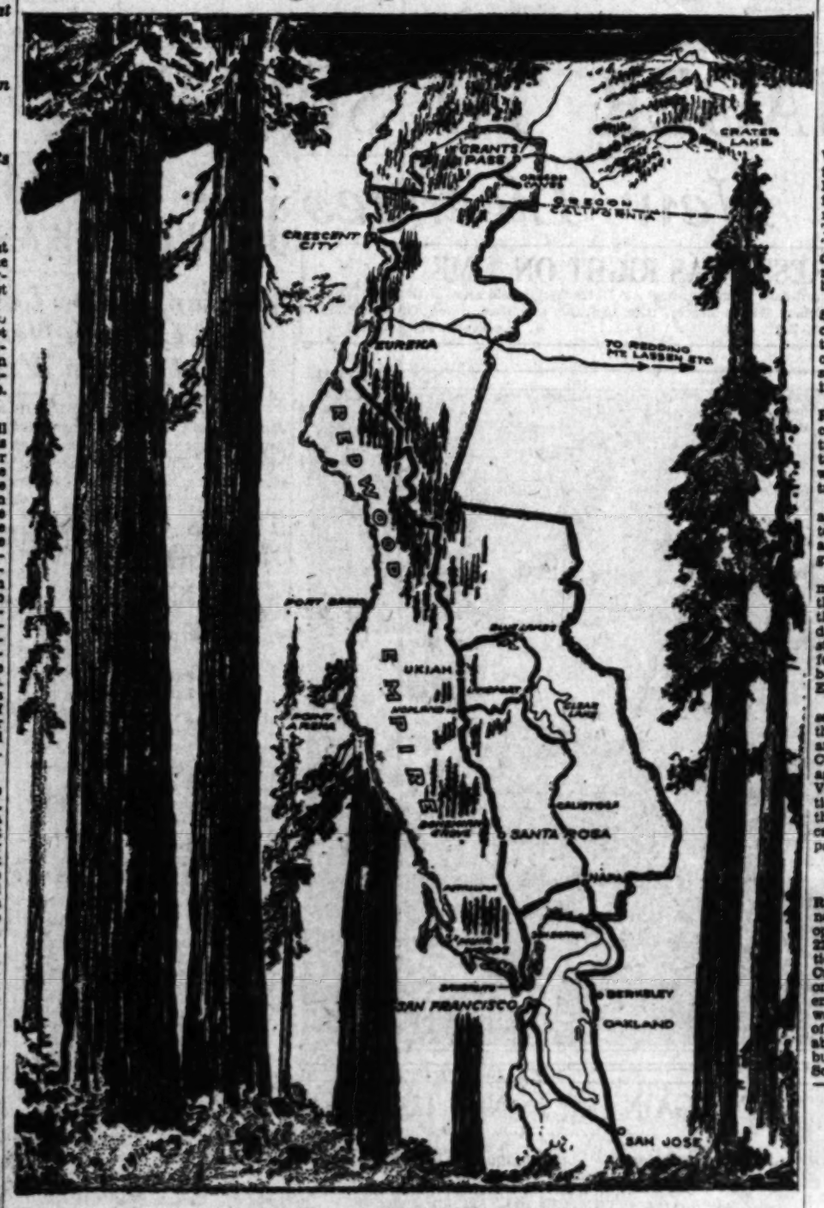
By following these suggestions you are certain to get a lot better service out of your car and a lot more fun out of your summer driving.

INTELLIGENT McBRYDE LUBRICATING

608 S. Wall St.
916 So. Hope St.
1531 Cahuenga Ave.
209 N. Western at Council
2107 West 8th St. at Alvarado
5054 Hollywood Blvd. at Mariposa
4006 S. Western at Santa Barbara

STORY OF REDWOODS TRIP TOLD

Ride Through Stupendous Beauty Amazes



Drawing by Times Staff Artist Charles H. Owens

BY HARRY CARR

THIS is the story of a grand buggy ride.

People come from Europe to take this ride. About every celebrity in the world seems to have made it; and thereafter searched his soul and ripped the covers off the dictionary trying to tell the world how he felt about it.

It goes straight through the heart of the giant redwoods. Every one from Walt Whitman to Jack London has tried to describe these dimlit forest cathedrals. Trees that were old when Cleopatra was born: forests so dense that the sunlight filters through in wan gauze veils of light. Forests carpeted with bracken and ferns, a veritable jungle of wild and stupendous beauty. This ride through the redwood forests is one of the most remarkable experiences in the world. As a spectacle, it belongs with Grand Canyon and the Yosemite.

I am not going to try writing a prose poem about it. I am only going to tell you how to get there. And what else there is to see when you are there—and getting there.

THINGS WORTH SEEING

On your way to San Francisco, there are two or three things worth stopping to see. One is the Mission at San Juan Bautista and the other the old mission at San Antonio de Padua. There are some old adobes at San Juan worth visiting. Also, it is worth while going through the mission itself. It gives you a glimpse of the life led by the old padres; their kitchens and wine cellars. San Antonio de Padua is a little off the road. You leave the highway not far north of El Paso de Robles. There isn't so much to see inside the old mission; but the setting is very beautiful and interesting.

You leave San Francisco by the Golden Gate Ferry at the end of Hyde street.

When I made the trip with a delegation of publishers who were guests of the Redwood Empire Association, we went over on the ferry in the morning and had luncheon in the mountain inn at the edge of Muir Woods.

This is a forest of giant redwoods given to the State by the late William Kent. It involves a walk of a couple of miles; but is worth while.

Mill Valley itself is one of the most charming spots in the world. You wind through this—and over it—in making the short detour to Muir Woods.

The main road goes straight through San Rafael to Santa Rosa. I found it worth while to turn off at Ignacio in order to go to Sonoma. This old town is a perfect peach.

It is fragrant with history. The Bear Flag was raised there for the first time. One of the last of the missions is there in excellent condition. It is one of the loveliest and most charming of all the mission buildings. The allure of the town, however, lies in its old adobes.

To my mind, the finest period of early California architecture came along in the '40's and '50's when they built balcony houses. Whereas these new Hollywood Spanish houses give me the heebeejeebees, these old balcony houses—half Mexican and half Southern were restful and had the true poetry of line and proportion. Sonoma has a city plaza almost entirely surrounded with them. One was the old barracks buildings and another was the Blue Wing Inn where Joaquin Murrietta used to stop.

A few miles outside of Sonoma was the old adobe mansion of Gen. Vallejo and the estate of Jack London.

WHERE BURBANK SLEEPS

You come back to the main highway at Santa Rosa. This was the home of Luther Burbank. He is buried under a big tree in the yard of his old house. I expected to find his experimental gardens about the size of Tejon Rancho. It was a couple of city lots. There is a good hotel at Santa Rosa.

You are now on the edge of California's Switzerland—Lake county.

Instead of spending the night at Santa Rosa, you can push on through Calistoga and Middletown into the mountains. There are all kinds of charming mountain hotels in the midst of pine forests.

If you don't care to do this, keep on the main highway until Hopland; turn off, right; and make a a circle of the lakes.

Clear Lake is the largest body of water entirely within the boundaries of California. It is not as beautiful and lacks the wild quality of Tahoe; but it is worth seeing. The chain of lakes called "The Blue Lakes," just beyond Clear Lake, is one of the loveliest sights in California. The water is a bright emerald blue; and the lakes meander like rivers through mountain chasms.

There is a lot that is interesting in the mountain country around here. Cattle, sheep and fruit. Especially cherries.

After you leave Willetts on the way north, you get into the redwoods.

You travel all day through the forest. The giant trees line the highway mile after mile. Now and then you come across a sight that makes you shudder—stumps of a forest whose trees have been murdered. It makes you feel as though you had seen some one blow up an old mission with dynamite. They invited me to go through a lumber mill and see these grand old trees made into shingles; but I declined. I haven't much thirst for murder.

Happily most of the trees that line the highway have been saved forever through the efforts of the Save the Redwoods Association. The State Legislature has appropriated $12,000,000 to save these trees. The condition is, however, that each dollar of State money must be matched by a dollar of money raised by the counties and by private subscription. As these counties are poor and sparsely settled, most of the money has come from private sources. In several instances, groves have been presented to the State by lumber companies and private owners.

All through the forest, there are auto camps, hotel camps and there is at least one fine hotel. I don't suppose there is a more beautiful place in the world than this hotel. The mountains look down upon the redwoods and the redwoods down upon a silver lake. Wild deer wander all around the place. It is expensive, however.

Some of the camps are charming. The guests are in cabins scattered around through the forest. You don't have to hull yourself to sleep hearing the people from Arkansas spanking the babies as in most similiar hosteiries. The trees in at least one such place are magnificent beyond any description.

The dense forests continue all the way to Eureka and beyond. Most people spend the night at Eureka. There is a good hotel and it is an interesting town. It is a harbor town with a water front that smells of lumber.

Owens Valley, Tahoe Region Road Improved

Motorists traveling to Owens Valley and Lake Tahoe regions will encounter much-improved road conditions, advises the touring bureau of the Automobile Club of Southern California.

Pavement is traversed from Los Angeles by way of Saugus and Mint Canyon to Mojave, followed by thirteen miles of regrading and oiling operations. The majority of this section is in good condition, although some short sections are chucky and soft. From the end of this stretch generally good graded gravel and natural gravel is used to a point six miles beyond Little Lake, followed by oiled gravel to a point ten miles north of Olancha, thence fair to good gravel to within three and one-half miles from Lone Pine.

From this point excellent oiled macadam extends north by way of Big Pine and Bishop to the summit of Sherwin Grade, followed by graded gravel and natural gravel, chucky and corrugated in places, to a point just north of Mono Lake, thence excellent graded highway to Bridgeport. Between Bridgeport and Coleville, construction work necessitates the closing of the highway from 7 a.m. to 11:30 a.m. and from 1:30 p.m. to 4:30 p.m. daily. During those hours it is necessary to use a fair detour be way of Sweetwater and Wellington.

From the end of the detour excellent gravel extends to Gardnerville, followed by oiled gravel and pavement to Reno.

AMERICA OWNS MOST OF WORLD'S AUTOS

More than two-thirds of the automobiles in the world are registered in the United States, according to a statement reaching the Automobile Club of Southern California. Of the 32,038,584 automobiles registered in the world, 24,629,921 are operating in the United States. Pleasure cars make up 27,007,965 of the world registration; trucks total 4,702,950, and busses 317,669. Besides the automobiles operating in the various countries of the world there are 2,982,932 motorcycles being used as means for transportation.

MIXED DOUBLES ONLY

DEL MONTE, July 6.—A tennis tournament consisting of mixed doubles only will occur on the Hotel Del Monte courts the 27th and 28th inst.

DRAMA OF FOREST TO BE STAGED

Spectacular Pageant Will Entertain Sequoia Visitors on July 14

Many Southern California July vacationists are planning motor trips to the Giant Forest of Sequoia National Park near Visalia for a few days outing in one of California's most beautiful playgrounds. There will be opportunity to see "Ersa of the Red Trees," the outdoor pageant written by Dan Totheroh and the late Garnet Holme, to be presented July 14.

Giant Forest, with its towering Sequoias, many centuries old, is declared one of the most unique vacation lands in California. The trees of this national park compare in size with any found anywhere else in the world.

The two-hour play, "Ersa of the Red Trees," will prove an added incentive to motorists contemplating trips to the Giant Forest. The setting is in a natural amphitheater which fronts the largest of the big trees—Gen. Sherman.

The play tells a story of romance, adventure and conspiracy of plotters who would destroy the oldest and largest of living things—the great Sequoias.

Required in the cast are: forest maidens, wood nymphs, foresters, the legendary "Spirit of the Trees," the guardian of the forest, and his daughter Ersa, about whom the story centers. Frances Adams, former Broadway dance star, has been selected to play the part of Ersa.

The production was first presented last year and it was due to the success of this initial performance that the Visalia Chamber of Commerce decided to give the play again this year. Floyd Byrnes of Visalia is in charge of the production while Frank Knox is directing the play with 60 per cent of the cast that gave last year's successful pageant.

NEW BRIDGE OPENED

The new bridge over the Smith River on the Redwood Highway, northeast of Crescent City, was opened to the traveling public June 22. This eliminates the last section of the old narrow road between Crescent City and Grant's Pass. The only remaining section of old road encountered on the Redwood Highway is one of 2.5 miles just north of Requa, which will be eliminated about July 15, reports the touring bureau of the Automobile Club of Southern California.

TIRE PRESSURE SUGGESTED

In view of the great importance to vehicle owners of proper use of balloon tires, the standards division of the Society of Automotive Engineers has felt that the incorporation in the Society of Automotive Engineers specifications of some information on load and inflation pressures for balloon tires for passenger cars and commercial vehicles and for high-pressure tires for commercial vehicles was advisable. As the Tire and Rim Association has approved such tables for publication in its handbook on specifications, the Society of Automotive Engineers tire and rim division decided to recommend that the following table be adopted as a new Society of Automotive Engineers recommended practice:

Load and Inflation Table.

Tire Size.	Minimum Inflation Pressure, Pound.	Wheel Diam.	Maximum Load per Tire in Pounds. 26	28	30	32	34	36
4.40	18	19	810	880	940	1010	1080	1150
	24	20	880	960	1030	1100	1180	1250
	30	21	950	1030	1110	1190	1270	1350
4.50	18	19	850	920	990	1060	1130	1200
	24	20	920	1000	1080	1160	1230	1310
	30	21	990	1080	1160	1240	1330	1410
4.75	18	19	900	980	1050	1130	1200	1280
	24	20	980	1060	1140	1230	1310	1390
	30	21	1050	1140	1230	1320	1410	1500
5.00	18	19	950	1030	1110	1190	1270	1350
	24	20	1030	1120	1210	1300	1380	1470
	30	21	1110	1210	1300	1400	1490	1590
5.25	18	19	1000	1090	1170	1260	1340	1430
	24	20	1090	1180	1280	1370	1460	1560
	30	21	1170	1280	1370	1480	1570	1680
5.50	18	19	1050	1140	1230	1320	1410	1500
	24	20	1140	1240	1340	1440	1530	1630
	30	21	1230	1340	1440	1550	1650	1760
6.00	18	19	1150	1250	1350	1450	1550	1650
	24	20	1250	1360	1470	1580	1680	1790
	30	21	1350	1470	1580	1700	1810	1930
6.20	18	19	1250	1360	1470	1580	1680	1790
	24	20	1360	1480	1600	1720	1830	1950
	30	21	1470	1600	1720	1850	1970	2100
6.70	18	19	1400	1500	1600	1700	1800	1900
	24	20	1500	1630	1760	1890	2010	2140
	30	21	1600	1760	1890	2030	2160	2300
7.00	18	19	1500	1630	1760	1890	2010	2140
	24	20	1630	1770	1910	2050	2180	2320
	30	21	1760	1910	2050	2200	2340	2490
7.50	18	19	1700	1850	2000	2140	2280	2430
	24	20	1850	2010	2170	2320	2470	2630
	30	21	2000	2170	2340	2500	2660	2830
8.00	18	19	1900	2060	2220	2380	2530	2690
	24	20	2060	2230	2410	2580	2740	2920
	30	21	2220	2410	2600	2780	2960	3150
8.20	18	19	2000	2170	2340	2500	2660	2830
	24	20	2170	2360	2540	2720	2900	3080
	30	21	2340	2540	2740	2940	3130	3330
8.50	18	19	2100	2280	2460	2630	2800	2980
	24	20	2280	2480	2670	2860	3050	3240
	30	21	2460	2670	2880	3090	3290	3500
9.00	18	19	2300	2500	2700	2890	3080	3270
	24	20	2500	2720	2930	3140	3350	3560
	30	21	2700	2930	3160	3390	3610	3840

Bumper Height to Be Altered

Because motor cars are being built lower than a few years ago, it is proposed to change the specification for standard bumper heights as adopted in 1923 and revised last year by the Society of Automotive Engineers. A subdivision of the standards committee of the society recently recommended that the height above ground of both the front and rear bumper be standardized at seventeen inches, instead of the present standard of eighteen inches for the front bumper and nineteen inches for the rear bumper, according to S. S. Quincy, general manager of Frank James Motors, Kissel distributors. The measurement is to the horizontal center line of the bumpers, and is to be the mean height between no-load and full-load position of the frame.

It is also recommended that the mountings for the front bumper have their faces perpendicular to the ground when the car is unloaded, and those for the rear bumper perpendicular when the car is fully loaded. The purpose of this is to assure that the faces of the bumpers will be set to the correct angle to the horizontal to give the best appearance.

Unless both front and rear bumpers on all cars are set at approximately the same height, they will not afford maximum protection, as the face of the bumper of one car may be above or below that of another when the cars come into contact.

FOREST RANGER FINED

PORTERVILLE, July 6. (Exclusive)—Paul Lane, forest ranger stationed in the Balch Park district, thirty-five miles northeast of here, was fined $25 by Judge J. A. Lumley on a charge of breaking control on the Balch Park road recently. This is the first offense of the kind since opening of the new road to Balch Park.

TIRE SALE

Stock up now for the Vacation Trip

No trip, short or long, should be undertaken without good rubber on all tires. It is not only useless to take chances, but expensive as well. Look at these prices. Where can you find such bargains along the road? Stock up now, before you start, and avoid vain regrets.

Our own Factory rebuilds these tires to run 8000 miles or more. They are carefully made, using only HIGH-GRADE GOODYEAR RUBBER. And remember—a WRITTEN GUARANTEE against defective workmanship GOES WITH EACH TIRE.

Sale Ends One Week From Today

CORDS		BALLOONS	
30x3	$1.70	29x4.50, 6-ply	$3.95
30x3½	1.85	29x4.95, 6-ply	4.95
30x3½ S3	1.95	30x5.00, 6-ply	5.25
32x3½	2.25	30x4.75, 6-ply	4.75
31x4	2.95	30x4.95, 6-ply	5.25
32x4	2.95	31x5.00, 6-ply	5.45
33x4	3.25	30x5.25, 6-ply	5.75
34x4	2.85	31x4.95, 6-ply	5.25
32x4½	3.85	31x5.25, 6-ply	5.75
33x4½	3.85	30x5.77, 6-ply	6.45
34x4½	4.25	30x6.00, 6-ply	6.75
30x5	5.95	31x6.00, 6-ply	6.75
32x5	4.95	32x5.77, 6-ply	6.45
34x5	5.50	32x6.00, 6-ply	6.75
35x5	5.75	33x5.77, 6-ply	6.45
		33x6.00, 6-ply	6.75
27x4.40	$1.95	32x6.20, 6-ply	6.95
29x4.40	1.95	33x6.20, 6-ply	6.95
28x4.75	2.45	33x6.75, 6-ply	7.45
28x5.25	3.45	29x5.50, 10-ply	7.95
29x5.00	3.45	32x6.75, 8-ply	8.45

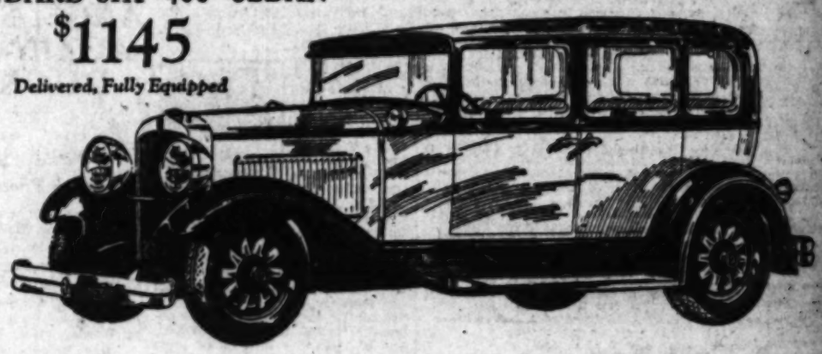
PROMPT ATTENTION TO MAIL ORDERS
Open daily from 8 a. m. to 7 p. m. Sunday from 9 to 1.
6 Years in the Same Location—Near Main Street

PACIFIC TIRE & VULCANIZING CO.
135 W. Jefferson St., Los Angeles. Phone: HUmboldt 7911

NASH "400"

Leads the World in Motor Car Value

STANDARD SIX "400" SEDAN
$1145
Delivered, Fully Equipped



STANDARD SIX "400"
$1066 to $1185
Delivered, Fully Equipped

Compare it to any car in its field, and you'll find the car you would rather have is the *Nash "400" Standard Six.*

Comparison confirms its style superiority. Comparison of this car with others at its price also brings out the fact that the "400" high-compression motor is smoother in its action, more dynamic in its power, ahead in engineering excellence. Here are 7 bearings instead of 3 or 4, Bohnalite invar strut pistons instead of the cast iron type, and full pressure lubrication.

And *at no extra cost,* this car is equipped with Lovejoy hydraulic shock absorbers, chromium nickeled bumpers, spare tire, tire lock and tire cover; items customarily sold as "extras".

SPECIAL SIX "400"
$1463 to $1876
Delivered, Fully Equipped

At its price, no other car gives you so many features of advanced engineering design—as the *"400" Special Six.*

It has the new Twin-Ignition motor and the "world's easiest steering". Bijur Centralized Chassis Lubrication is regular equipment *—press a pedal and oil your car.* The riding ease of the Special Six "400" surpasses that of much more expensive cars—due to alloy steel springs, individually designed for the size and weight of each model, co-ordinated with *outboard mounted* Lovejoy hydraulic shock absorbers.

And the Special Six "400" is equipped with bumpers, spare tire, tire lock and tire cover—*nothing more to buy,* at the exceptionally attractive prices quoted above.

ADVANCED SIX "400"
$1730 to $2451
Delivered, Fully Equipped

The crowning achievement of Nash engineering is the *"400" Advanced Six*—a true aristocrat of modern motoring.

It invites comparison with cars priced far above it—in the charm and completeness of its luxurious finish—in the clean-cut grace of its design—and in performance.

Everyone today has good words for Twin-Ignition performance—for the ease of "400" steering—and for many other features of this new and finer motor car—Bijur Centralized Chassis Lubrication, Houdaille, double-action, hydraulic shock absorbers, and complete equipment, including chromium nickeled bumpers, spare tire, tire lock, and tire cover at *nothing extra* above the low, delivered prices quoted.

WASHINGTON MOTOR CO. 3301 West Washington
GAIL VANDENBRAAK & CO. 2341 So. Figueroa
VERMONT NASH CO. 4054 So. Vermont Ave.
BRYSON NASH MOTOR COMPANY 9305 Washington Blvd. (Culver City)
RICKERSHAUSER & MILLER 6163 Sunset Blvd. (Hollywood)
PEGG MOTOR SALES 815 So. Figueroa
RICKERSHAUSER & MILLER 462 N. Bedford (Beverly Hills)
THOMPSON BROADWAY NASH 4182 So. Broadway
ALMQUIST NASH MOTORS 110 North Western Ave.
NASH-SMITH MOTORS 4174 Whittier Blvd.
A. J. HARTZELL MOTOR CO. 2017 Pasadena Ave.
WATERS NASH COMPANY 1330 So. Flower St.

Nash-Breyer Motor Co.

Nash Distributors for Southern California
Eleventh and Figueroa Streets, Los Angeles
Phone: WEstmore 1021

MOTORING

AUTO FACTORIES SET HIGH MARK

...and Chevrolet Each in Record Position

...Half-Year Sees Eight at Lowest Price

...Wheel-Drive Cars Again on Market

BY E. Y. WATSON

[Press dispatch by "The Times" and Scripps-Howard Newspaper Alliance.]

DETROIT, July 6. (Exclusive)—The first six months of 1929 will go down in automotive annals as the period in which for the first time automobile plants produced approximately 3,000,000 cars and trucks, or in round figures 1,000,000 more than ever before in a like period.

In connection with the achievement certain high lights developed. Among these is the creation of a record total for one day's output. This was by the Ford company which a few days ago manufactured 9100 cars in twenty-four hours. The previous record for a single day was made by Ford in October, 1926, when the plants produced 9736 of the old model in one day.

SIX-CYLINDER RECORD

Another manufacturing performance which will go on record is that of the Chevrolet company in producing and distributing more than 1,000,000 six-cylinder cars in six months. This is the first time it has been done in the six-cylinder field. Manufacturers of six-cylinder cars, by the way, gained a greater number of units beyond normal rate of increase by the public's adoption of the principle at the beginning of this year.

During the first half of 1929 General Motors added to its list of cars the Viking, introduced by Oldsmobile organization, and Marquette, a product of the Buick factory.

The period also brought the first eight-cylinder car listing at less than $1000. This is the Roosevelt, built by Nash.

The arrival of the front-wheel-drive principle for passenger cars coincided with the appearance of the Cord car, sponsored by the Auburn company and named after E. L. Cord, its president, and the Cord car, by New Era Motors, headed by A. M. Andrews, New York. Descriptions of the Cord car will be available this week. It is a straight eight with a wheel base of 136 inches. The engine is of Lycoming manufacture, rated at 125-horsepower.

MILLER PATENTS SOLD

Because of the front-wheel drive, it is said, has made it possible to lower the chassis four and one-half inches lower than the usual run of rear-wheel-drive cars. The entire driving mechanism is concentrated in front of the dash. The car will be driven and steers through the front wheels. In these models it is said to be incorporated the Miller and patents developed by Harry A. Miller, Los Angeles race-car designer, which have passed into the ownership of Mr. Cord in the $125,000,000 corporation recently formed. The car is listed in the $3000 range.

Many changes have been made in the Cord chassis. According to the program it will have an eight-cylinder motor set in the frame in the reverse position to that usually occupied. Power is transmitted to the front wheel by a transverse shaft with a standard type of universal joint at each end, thus making four such joints in the linkage, one for each wheel.

The gear shift is of conventional type with three speeds forward and one reverse. The wheels are nine-inches in diameter and take balloon tire. Service brakes are of the four-wheel hydraulic type with emergency brake operating on separate brake shoes of the rear wheels by mechanical application. The wheel base is 130 inches.

Many Records Started From Airports Here

Records check with Joe Nikrent, chief inspector of the National Aeronautic Association and the Federation Aeronautique Internationale, on flights attempted or established in Southern California, shows that of ten attempts since the opening of the year with eight new records set. This, claims Nikrent, is a greater percentage of successful flights during the past years as compared at automobile events sanctioned by the A. A. A.

Among the now-famous Question Mark flight was made from the Los Angeles Airport and Miss Bobbi Trout set a new women's endurance record from the same field, a record which era was started the first time his recordings were entered:

Ryan, Dorothy, new altitude mark; Clover Field.

Ryan, Paul, new endurance mark; Mines Field.

Frank Hawks, new cross-country; Metropolitan Airport, New York, 18h. 21m. 59s.

Herbert Paly, unsuccessful endurance attempt; Metropolitan Airport.

Herbert Paly, new solo non-stop endurance record, 37h., Metropolitan Airport.

Herbert Paly, unsuccessful cross-country attempt; airport to Cleveland.

Frank Hawks, new cross-country record; round trip Metropolitan Airport, [illegible] to Bay St. Louis, West-East 17h.

DELIVERY FORWARDED

ROCHESTER, July 6.—Willard E. [illegible], a charter member of the Oak Hill Golf Club, Rochester, has forwarded the first entry received here for the national golf tournament [illegible], August 3-4.

Revoked Drivers' Licenses Send Crowd to Take Examinations



The room full of people are part of the constant crowd that has thronged the Division of Motor Vehicles seeking driving licenses since cards issued prior to 1927 have been revoked.

DRIVING TESTS REQUIRED

(Continued from First Page)

drive and is versed in the traffic laws and is physically fit. The procedure is as follows: The applicant goes to the Motor Vehicle Department at 2419 South Grand avenue, its branch at Long Beach, or any police station giving the tests and states the kind of license he wants—operator's or chauffeur's. He is given a blank on which he fills in his name, age, and personal description.

EYE TEST FIRST

Presenting this card he is given an eye test—a simple one that will determine if he is able to read traffic signs and see well enough not to become a hazard if he is driving.

The applicant then is asked whether he is well versed in traffic laws and if the answer is in the affirmative he is given a prepared list of twenty-five questions to answer. If the answer is in the negative—in other words, if he requires time to study the traffic laws—he is given a questionnaire containing the necessary information and told to return in five, ten, fifteen or thirty days, depending upon the time he requires to complete the study.

MUST ANSWER QUESTIONS

To pass the written examination the applicant must answer not less than twenty of the twenty-five questions correctly. The questions are simply stated in positive form. At the right of the page are two columns, one labeled "right," the other "wrong." The applicant merely marks an X in the "right" or "wrong" column opposite the different questions, depending upon whether in his judgment the statement is correct or incorrect. The questionnaire covering those questions asked in the examination follows:

QUESTIONNAIRE

OPERATORS

(1) What is the maximum speed allowed by the law in the following districts?
(a) Business? **Answer: 15 miles per hour.**
(b) Residence? **Answer: 20 miles per hour.**
(c) School zones? **Answer: 15 miles per hour while children are present.**
(d) Public highway outside of city limits? **Answer: 40 miles per hour.**
(e) What is the speed limit across blind railroad grade crossing? **Answer: 15 miles per hour.**

(2) What does the law require of you in case of a serious accident? **Answer: You must stop and give aid, give names and addresses of your passengers, not exceeding five, and your license number, and make a report to the Division of Motor Vehicles or to police headquarters, such report to be made within twenty-four hours.**

(3) Which vehicle has the right of way when two vehicles reach an intersection at about the same time? **Answer: The vehicle coming from the right.**

(4) Is it ever lawful to pass another vehicle at an intersection except when told to do so by an officer? **Answer: No.**

(5) What is a blind intersection? **Answer: Where the driver's view is obstructed for 200 feet during the last 100 feet before reaching the intersection.**

(6) What is the speed limit crossing blind intersections? **Answer: 15 miles per hour.**

(7) In what position on the street approaching an intersection must a car be before turning to the left? **Answer: Center of street or left line of traffic.**

(a) Right? **Answer: Inside line, or right line nearest curb.**

(8) How near the curb shall your car be when parking parallel with the curb? **Answer: Within 12 inches.**

(9) What does the law require you to do when driving away from the curb? **Answer: See that you will not interfere with any vehicle and that you can do so safely. You must give the signal by extending your arm.**

(10) Do vehicles on the highway always have the right of way over vehicles entering the highway from a private drive? **Answer: Yes.**

(11) Under what conditions may a vehicle stand inside of fifteen feet from a fire plug? **Answer: Only while there is a licensed driver in the vehicle.**

(12) How should you park on the highway outside city limits? **Answer: Drive off main traveled or paved portion before parking.**

(13) Does the law permit parking in front of a private driveway? **Answer: No. Nor in front of a garage entrance or fire station.**

(14) What does the law require when leaving a vehicle unattended? **Answer. That motor must be stopped and brakes set.**

(15) Is it permissible to park your car on the highway outside city limits to change a tire? **Answer: Not if it is physically possible to get off the highway.**

(16) What are the proper signals to give when—
(a) Turning to the left? **Answer: Hold arm straight out.**
(b) Turning to the right? **Answer: Hold arm out with forearm and hand pointing up.**
(c) Stopping? **Answer: Extend hand and arm down.**

(17) How far before turning or stopping should the signal be given? **Answer: The arm should be kept out during the last fifty feet, at least, before turning or stopping.**

(18) Where does the law permit you to make an U turn? **Answer: At an intersection, or in the residence district when no vehicle is approaching within 200 feet in either direction.**

(19) What precedure does the law require when you hear a siren? **Answer: Drive to the right side of street or highway and stop, but do not stop in an intersection.**

(20) When does the law permit passing a standing street car? **Answer: Where there are regular safety zones or where you have room to keep your vehicle six feet from the running board or steps of the street car and at the rate of ten miles per hour.**

(21) When does the law require lights on vehicles to be turned on? **Answer: One-half hour after sunset to one-half hour before sunrise, and any other time when a substantial object is not visible at 200 feet.**

Note—Both headlights and tail light must be lighted, regardless of what other lights are lighted.

(22) What does the law require at boulevard stops? **Answer: Vehicles must stop and not proceed across street or into street until they can do so safely.**

(23) What vehicles have the right of way at all times? **Answer: Police and fire vehicles, ambulances.**

(24) What vehicles are required to stop at railroad crossings? **Answer: Vehicles carrying passengers for hire, stages, school busses, or loads of inflammables or explosives.**

(25) Do you know the penalty for driving recklessly, or under the influence of intoxicating liquors or drugs? **Answer: Maximum penalty for reckless driving is $250 fine or 90 days in jail or both. Maximum penalty for driving while drunk is three years in prison or $5000 fine.**

(26) In what position upon the highway are you required to operate a motor vehicle? **Answer: On the right-hand side.**

(27) Where does the law require you to keep your registration card? **Answer: In plain sight in the driver's compartment.**

(28) Are loads allowed to project from the sides of passenger vehicles? **Answer: They must not project beyond the line of the hub caps on the left side, nor more than six inches beyond the line of the hub-caps on the right side.**

(29) Is it lawful to pass a vehicle which is about to pass another vehicle going in the opposite direction? **Answer: Vehicles passing each other in opposite directions have the right of way and it is unlawful to pass between two such vehicles unless there is sufficient road width to give one-half the highway to the vehicle coming toward you.**

(30) What does the law require of you when another vehicle gives a signal showing that it desires to pass? **Answer: You must give way to the right, if possible, and not increase speed until completely passed.**

(31) Is it lawful to follow another vehicle on the public highway outside city limits, closer than fifteen feet? **Answer: No.**

(32) Is it unlawful for license plates to be obscured? **Answer: Yes. They must be attached so as to be clearly visible and kept free from foreign matter so that they can be easily read.**

(33) How soon after moving are you required by law to notify the Division of Motor Vehicles of your new address? **Answer. Within ten days.**

(34) Is it unlawful for any person to allow his child under 21 years of age, or employee, regardless of age, to drive without the proper license? **Answer: Yes.**

(35) Is it lawful to pass on a curve where the driver does not have clear view of at least 150 feet? **Answer: No.**

GOOD FISHING FOUND IN EVERY SECTION

Motor vacationists in quest of trout and other fish can expect good results, due to the extensive program of the Federal and State governments for stocking the streams in practically every section of the country. Although California and home sections of the country stand out for game fish, especially the mountain trout, generally speaking there is good fishing in practically every State of the Union. Suggestions as to the best fishing localities can be secured from the outing bureau of the Automobile Club of Southern California.

TWO FINED UNDER NEW STATE LAW

Venice Justice Punishes Pair Who Dumped Refuse on Right of Way

Practical application of the law against "uglifying" California highways recently was made in a Venice court where the justice of the peace fined two men $50 each for dumping refuse on the right of way two miles north of Topanga Canyon.

This action is regarded as a distinct step forward in the clean-up and beautify the roadsides campaign inaugurated by the Automobile Club of Southern California some months ago. Although a State law has been in effect for years it has been called into play but rarely and the action of the Venice court is regarded as significant.

The law makes the dumping of bottles, glass, nails, tacks, hoops, wire, cans or any other substances likely to injure any person, animal, or vehicle upon any public highway a misdemeanor. Any person who accidentally or otherwise drops, or permits any destructive or injurious material to be dropped or throw on any highway, immediately shall remove, or cause the same to be removed, or suffer the penalty of the law.

Although the Venice justice in imposing the fine declared that the highways must be kept safe and that it will be the policy of his court to impose fines, and if necessary jail sentences to carry out the law, such decisions also automatically tend to keep the roadsides clean and wholesome, it is pointed out by the Automobile Club of Southern California.

California is not alone, says the club, in working to preserve its natural scenic beauty and to keep the highways from being defaced. So many other States are working toward this end now that the movement is fairly national in scope.

DICTATORS
in demand

THE introduction of the new Studebaker Dictator Eight has stimulated the demand for this popular priced car and at the same time has created a big demand for used models of the Dictator Six.

Owners of Dictator Six models are urged to take advantage of this used car market demand and exchange their present cars for the new eight cylinder model.

You will doubtless be agreeably surprised to learn for what small difference you can graduate into the eight cylinder class.

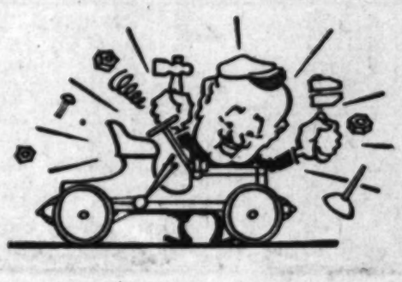
Eight cylinder cars are rapidly gaining dominance of all price fields above $1500. The new Dictator Eight Sedan sells for $1609 delivered here, fully equipped, including spare tire and bumpers.

PAUL G. HOFFMAN CO. INC.

ASSOCIATE DEALERS
PACKER MOTOR CO. Glendale and Burbank
G. G. BUNDY Santa Monica, Venice and Culver City
SASSARD & KIMBALL Huntington Park
BRUCE F. ALLINGTON Van Nuys San Fernando
P. F. HENNIS Gardena, Redondo and Compton

FIGUEROA AT PICO ST.
1025 W. Vernon, Near Vermont
Hollywood, 6116 Hollywood Blv.
Beverly Hills, 427 N. Camden Dr.
Inglewood, 240 N. Market St.

348



folks used to be fond of tinkering
now they prefer to ride

Gone are the days when half the fun of owning a car was fussing with its ailments; and half the pride of ownership was the ability to make it run. Owners no longer boast about their prowess with piston rings and pump gaskets. The car that spends most time on the road and least in the service station is the car they want.

The motoring public, in less than a year, has found it a fact that the Chrysler-built De Soto Six stands up exceptionally — that its capacity for continuous road duty is greater than that of any other six below $1000.

Owners find, too, that the pleasure of driving and the pride of owning a De Soto Six do not wane after many thousands of miles of travel. In fact, the enthusiastic praise of these owners has been a vital factor in De Soto's phenomenal success.

Visit our showroom and judge De Soto Six at close range. We know its beauty, finish and appointment will delight you—and a demonstration will confirm your first impression.

De Soto

$845
and up at the factory

Faeton	$845
Roadster Espanol	845
Sedan Coche	845
Cupe Business	845
Sedan	885
Cupe de Lujo	885
Sedan de Lujo	955

All prices at factory

DE SOTO SIX
CHRYSLER MOTORS PRODUCT

WILLIAM E. BUSH, Inc.
Figueroa at Twenty-first—WEstmore 4611

ALHAMBRA C. J. Shannon & Son 1343 W. Main St.
BEVERLY HILLS J. B. O'Brien.
BISHOP Inyo Motor Sales.
BURBANK A. V. Holt.
COMPTON C. B. Motor Sales Co. 325 W. Main.
COVINA Freed-Nyman Motor Sales 502 N. Citrus.
CULVER CITY Culver City Sales & Service 6430 Washington Blvd.
GLENDALE Frank B. Marshall 134 W. Colorado.
HIGHLAND PARK Bozzani Motor Car Co. 6048 Pasadena Ave.
HOLLYWOOD W. S. Dulmage 6063 Sunset Blvd.
HUNTINGTON PARK Huntington Park Auto Co. 2519 E. Slauson Ave.
INGLEWOOD Frank R. Adler 204 N. Market St.
LOS ANGELES Franklin H. Clark Co. 902 East 9th St.
J. S. Marks 3700 Whittier Blvd.
H. R. Gillingham 611 S. La Brea Blvd. at Wilshire.
Walter Parks 4100 So. Vermont
Patterson Motor Sales Fifty-third and S. Broadway
MONROVIA Freed-Nyman Motor Sales 205 S. Myrtle Ave.
PASADENA Woodward Auto Co. 668 E. Colorado.
POMONA Fred Reynolds 393 E. Second St.
SAN FERNANDO Walker Motor Sales 620 Porter St.
SANTA MONICA Franklin Turrell Motors 1124 Santa Monica Blvd.
WHITTIER Peabody-Bush Motor Sales Greenleaf & Whittier.

Northern and Southern California Doubles Teams Play Today for Coast Net Laur

EX-CARD STARS ARE FAVORITES

Neer and Davies Will Face Herrington, Herd

Stoefen Meets McArthur in Men's Singles Event

Miss Dieke Has Chance at Women's Crown

BY RALPH HUSTON

Southern and Northern California will battle it out this afternoon on the courts of the Los Angeles Tennis Club, for the Pacific Coast doubles championship, and the privilege of going east to participate in the national championships.


Cliff Herd

Southern California will be represented by Clif Herd and Alan Herrington, runners-up in the recent local championships, and the northern district will offer Phil Neer and James Davies as the contestants.

Herd and Herrington won their way into the finals yesterday with a hard-won victory over a junior doubles team composed of Jack Tidball and Clif Robbins. The youngsters carried the fight to the veteran team all the way, hotly contesting each point. The scores were 6-3, 6-4, 6-4, 6-4.

STRAIGHT SETS

Neer and Davies won the intercollegiate doubles crown in 1922, when both were students at Stanford. They won over Dolph Muehleisen and Ted Eaton, San Diego youngsters, yesterday in straight sets, 8-6, 7-5, 6-2, to win their way into the final round.

The northern team is favored by local net players to win. Davies's flashing brilliance and Neer's steady performance combine to make the visiting duo an extremely formidable organization.

Les Stoefen, municipal court champion, and Hugh McArthur, Southern California interscholastic champion, from San Diego High, won their way into the finals of the special men singles, each scoring two victories yesterday. Stoefen defeated "Sonny" Bennett, 6-3, 6-4, in a quarter-final match, and won over Lyle Oje, 6-4, 6-3, in the semifinal. Oje previously had won over Dolph Muehleisen in a well-played match, 6-4, 6-3.

McArthur had no trouble in winning over Longcope, 6-3, 6-1, in the quarter-finals, but was forced to come from behind in the semis to win over Weldon, 3-6, 6-3, 6-2. The San Diego youngster has been playing remarkable tennis all year, and will give the L.A.A.C. star a great game today.

STRONG RALLY

The finals of the women's singles will feature Gladys Patz and Elizabeth Dieke. Miss Patz, who will also defend her municipal court championship in another match tomorrow, won from Dorothy Robinson in straight sets yesterday, 7-5, 6-1. She was trailing 4-5 in the first set, and rallied to win three straight games and the set, two of them on Miss Robinson's service. In the second set she won five straight games, dropped the sixth, and won the seventh and the match.

Miss Dieke scored something of a surprise when she defeated Caroline Babcock in straight sets, 6-0, 6-4. The husky L. A. High girl showed fine staying powers, and a steady, carefully planned game to win. Miss Babcock, who was seeded No. 1 in the tournament, lost only one point in the first three games. But Miss Dieke won the next four, and broke through Miss Babcock in the thirteenth game and won the set. In the second set, Miss Dieke trailed, 2-4, and won four straight games and the match.

The men's singles final is scheduled for 1:30 this afternoon, the doubles for 2:30, and the women's singles for 4 o'clock. Yesterday's results:

MEN'S DOUBLES

Semifinals—Neer and Davies defeated Muehleisen and Eaton, 8-6, 7-5, 6-2; Herd and Herrington defeated Tidball and Robbins, 6-3, 6-4, 6-4, 6-4.

MEN'S SINGLES

Third round—Bennett defeated Berry by default.

Quarterfinals—Oje defeated Muehleisen, 6-4, 6-3; Whitelock defeated Neville, 7-5, 6-4; McArthur defeated Longcope, 6-3, 6-1; Stoefen defeated Bennett, 6-3, 6-4; Hamilton-Arthur defeated Wheldon, 3-6, 6-3, 6-2; Stoefen defeated Oje, 6-4, 6-3.

WOMEN'S SINGLES

Semifinals—Gladys Patz defeated Dorothy Robinson, 7-5, 6-1; Elizabeth Dieke defeated Caroline Babcock, 8-6, 6-4.

Hudkins Purse Delivered to State Officer

SACRAMENTO, July 6. (AP)—The Ace Hudkins-Charley Belanger purse of $14,205 forfeited after the bout in San Francisco last week, was delivered to State Treasurer Charles G. Johnson today for deposit in a trust fund in his office.

The money will be held by Johnson until the courts act upon Hudkins's petition for a permanent writ of injunction against the State Athletic Commission. Hudkins obtained a temporary restraining order yesterday to prevent the commission from disposing of his share of the purse, amounting to $13,000.

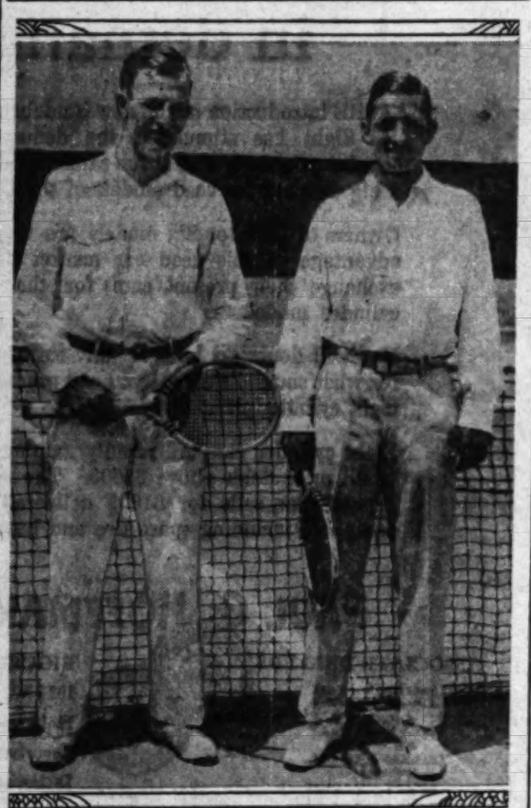
The forfeiture was declared after officials in charge of the bout held that both boxers made a poor showing in the ring.

BUSY QUINTET

Only five Coast League players have been in the line-up in all games played by their clubs this season. The quintet who have been on the job every game belong to five clubs. They are Dudley Lee, Hollywood; Gus Suhr, San Francisco; Jack Sherlock, Missions; "Bum" Arlett, Oakland; Art Jahn, Portland.

SEEK NET LAURELS

Phil Neer (left) and James Davies, one-time national intercollegiate doubles champion, make a strong bid for the Pacific Coast championship today on the courts of the Los Angeles Tennis Club. They meet Clif Herd and Alan Herrington in the final round. The winning team will be sent east to compete in the national championship tournament.



CHESS
BY CLIFF SHERWOOD

July 7, 1929

Address all mail to Cliff Sherwood, The Times, Los Angeles. (Local club located at 900 Union League Building.)

L. A. TIMES PROBLEM NO. 109
By H. S. Pike, Long Beach
(First publication.)



White mates in two moves. (Wh.-8; Bl.-8) 7k2; 1p1p2; 3bQ3; 1p3R2; 1P1KP1b1; 2P2N1; 2K4n.

L. A. TIMES PROBLEM NO. 110
By Clif Sherwood, Los Angeles
(First publication.)

Dedicated to M. E. Hills of The Times. A hot-weather special. Time yourself. None of the local club experts solved it in less than a minute.



White mates in two moves. (Wh.-3; Bl.-2) 1k; 3Q4; 3b4; 2k4; 3N4; 3K4; 8.

Solution No. 108: Q-Q8.
Solvers' list: Bryant Hall, Edgar H. Jacobs, Walter L. Bowden, Raymond Zeis, H. W. Isham, E. A. Waddy, J. F. Walsh, T. T. Walling, W. R. Tudor, Elmer L. Peterson, Charles Broughton, LeGuay Beynon, Arthur L. MacKaye, Moses Widess, J. Miller, Louis Sheppard, J. O. Dodge, Alfred C. Wright, Dr. Walter R. Leonard and Walter Morris.

The radio match planned for next Saturday is being postponed for several weeks or until the broadcasting station at Washington, D. C., installs some new equipment to hook up with the powerful station at this end.

There are four ways of deciding a game as drawn—two by agreement and two by claim. (1) Forces reduced to where either side has little or no hope of winning—drawn by agreement. (2) Perpetual check—drawn by agreement. (3) When fifty moves have been made without a capture or pawn move (practically always in endgame) a draw may be claimed. (4) When an identical position has occurred three times (not necessarily consecutive or close together) the player whose turn it is to move may claim a draw—the player who has just moved cannot claim it. This rule pertaining to a "draw by three-fold repetition of position" is not clear to many.

The game below was drawn by agreement after a perpetual check as well as "three-fold repetition of position." Played in a 1927 event of the Correspondence Chess League of America in which the writer would have had a clean score of wins but for this draw. Some wild stuff here.

L. A. TIMES GAME NO. 119
Q.P. (Benoni Counter Gambit)

White—Sherwood			Black—Warren	
1	P-Q4	P-QB4	16	BxN	P-Q4
2	P-Q5(a)	P-Q3	17	R-B	QR-B
3	P-QB4	N-KB3	18	R-KT	RR-K
4	N-QB3	P-KN3	19	R-B4	R-B4
5	P-K4	B-N2	20	N-Q3	BxN
6	P-B4	Castles	21	RxB	P-Bsd.ch
7	P-B5	P-Q2	22	RxB	P-B6
8	N-B3	N-R3	23	Q-KB2	Q-R4
9	Q-Q2	P-K4	24	P-KR4	P-B7
10	P-QR3?	P-KR3	25	R-Q4	R-B
11	Castles	PxP	26	Q-Nch	K-R2
12	KPxP	KtxP	27	R-Q3ch	Q-Q7
13	PxN	NxP	28	Q-Bch	Q-Q7
14	B-Q2	B-K3	29	Q-Nch	K-R3
15	P-N3	B-Q4	30	Q-Bch	Q-Q7
16	B-N2	N-B5	31	Q-Nch	K-R2
17	B-B1	Q-N3			Drawn

(a) Best. If PxP, P-K3 equalizes for black, as white can't hold the pawn.
(b) If Q-R6 black gains advantage with R-Bsch and P-B7.
(c) Threatening RxP.

World Champion Alekhine's recent three months' American tour included exhibitions at New York, Boston, St. Louis, Milwaukee, Chicago, Cincinnati, Denver, Los Angeles, San Francisco and in Mexico—Zacatecas, Guadalajara and Mexico City. From a total of 616 games played he won 515, lost forty-two and drew fifty-four. He will spend most of July and August at his home in Paris preparing for his coming title match with Bogoljubow, which begins in September.

The championship of New Jersey has been won by J. W. Brunsmaer for the fifth time in succession.

The Pasadena Chess Club's secretary, Douglas Houghton, writes that their membership is made up of artists, writers, professors, musicians, noted scholars, distinguished scientists, bankers, brokers, certified accountants and good home folks. The women members are mostly college grads. We understand they've even allowed a few real estate men in (but don't advertise it.)

In the London-Washington cable match of last November the London player at sixth board retracted a move on the plea that a letter had decoded a message wrongly. The game went on under protest and was drawn. Washington's claim to this game has been upheld by the International Chess Federation at The Hague, thereby making the match a 3-3 tie instead of a win for London.

SCHULTZ TO BATTLE LA SALLE WEDNESDAY

Two beach stadium favorites, both topnotch sluggers, are slated to headline an ultrawarm card at the Ocean Park boxing arena Wednesday evening. These boys are "Battling" Schultz and Kenneth LaSalle. The tow-headed Schultz gave Bay District fans a pair of sensational performances in his last two battles. LaSalle has kayoed a large majority of his opponents, four out of five at the seashore ring and a total of eighteen out of twenty since his debut into professional fight ranks.

In the semi-wind-up, Tony Bevo, fighting Italian ace, will meet Jackie Stewart. Bevo's last fight against Stewart was a spectacular affair. "Little Italy" has also showed to advantage in scraps against Billy Blake, Oscar (Boom) Rankin and a host of others. Stewart is a classy scrapper, however, and should give his opponent a great fight. They clash for six rounds at 150 pounds.

MANDELL TO FACE KAISER THURSDAY

A great "Hollywood natural" has been signed by the Pasadena Arena for its Thursday night card, when Jack Mandell and Charlie Kaiser, two of the most popular bantams ever to appear at the Legion's house in Movieland will do their stuff for the Crown City millionaires.

A six-round semifinal that ranks as a real main event will be furnished by Joe Moncillas and Oriel Astudillo, lightweights. Moncillas, fans will recall, was an Olympic main eventer not long ago against such fellows as Baby Sal and Fernandez.

RIVERS, JACKSON ON SANTA ANA CARD

Arizona Joe Rivers, cagey Mexican welterweight, and Sammy Jackson, Ocean Park negro, have been signed for the ten-round main event at Santa Ana Wednesday night. The principals are well known to Orange county fight followers despite the fact that neither lad has ever appeared at the Delhi Road Arena.

The main event is well supported with four prelims and an attractive semifinal. Tony (Baby Face) Moreno, Placentia bantam star, battles Rattling Brown in the semifinal. It is a four-rounder. Johnny Gabuco vs. Luis Medina, Bert Wagner vs. Wildman Macias, Marvin Pina vs. Urban Hernandez and Kid Lucas vs. Louis Garcia, in fours, complete the program.

UPLIFTERS AND MIDWICK CLASH

Rival Polo Squads Collide Today at Beach Field

Twelve Goal Title-holders Rule Favorites Here

McCarthy and Roach Likely to Play Star Roles

BY FRANK ROCHE

Midwick Country Club horsemen and Uplifters' Ranch poloists resume their mallet feud today on the Rustic Canyon Field, at Santa Monica. Today's polo game is the second of a series of five which the two crack Southland squads have scheduled. Midwick, holder of the Pacific Coast twelve-goal championship, won the opening tilt of the series last Sunday by a 10-to-6 score.


HAL ROACH

The contest was one of the most exciting in the history of the Santa Monica organization. Today's battle may be even closer and more exciting, polo officials at the Uplifters, declare.

On paper, the Midwick riders figure to beat the ranch players. The Midwick team is made up of the following low-goal stars: Dr. Harry Wilson, Neil McCarthy, Gordon Cronkhite and Howland Paddock. This team has played together all through the spring and early summer season. Their team play is almost perfect on occasion, the experts contend.

Uplifters are sending a four into battle with the Midwick team that figures to click today. On the team are Hal Roach, southpaw star; C. B. Wrightsman, the best-mounted man in west coast polo; Will Rogers, noted humorist and sportsman, and Clair Brunson, an up-and-coming mallet swinger.

Uplifters are making every effort to keep the high standard of polo that has been set during the past weeks as a permanent fixture in the Southland. The polo on display now at the Uplifters, is as good as any of the recognized low-goal contests staged anywhere in the country and in a lot of cases it is better, the local mallet officials state.

Right now at the Uplifters, there are more than $200,000 worth of polo ponies stabled. The C. B. Wrightsman string, alone, is said to be worth somewhere near $100,000. Upkeep of the stables runs from $3000 to $4000 a month. Uplifters point out, and the field cost at least 50,000 to put in shape for the games here, they say. These figures should give the fans a good idea of what polo means to Southern California in round dollars.

It usually costs a player anywhere from $5000 to $25,000 a year to play the game of polo. The participants are real almon-pure sportsmen. They derive nothing from the game besides the pleasure they get out of playing it.

There is one player at the Uplifters, who modestly forbids his name being mentioned who spends enough money on his tack—saddles, bridles and so forth in a month to keep the average man in comfort for a half-year. This man performs for Southland fans on Sundays and gets a big kick out of it, although every ball he hits cost him around a dollar a shot.

The fascination of the game keeps the players footing the bills willingly. The most a player ever gets is a trophy or a piece of silver plate. Gate receipts go to the upkeep of the field.

Today Southern California fans will have a chance again to see that type of sportsman cavorting for them when these two teams clash.

Midwick rules a slight favorite to win the honors.

The line-up:

Uplifters.		Midwick.
Will Rogers	No. 1	Dr. Harry Wilson
C. B. Wrightsman	No. 2	Neil McCarthy
Hal Roach	No. 3	Gordon Cronkhite
Clair Brunson	Back	Howland Paddock

Afner Stars in Trackfest

Ward Afner, colored track-and-field star from Venice High School, scored in all four events of the barefoot track meet held yesterday at Venice under the auspices of the Playground and Recreation Departments, and sanctioned by the A.A.U. Afner won the running broad jump and the fifty-yard dash and placed second in the standing broad jump and the 100-yard dash.

Swimming stars from the Hollywood A. C. ran off with the rough-water swimming event held in the afternoon.

The results:

TRACK EVENTS

Standing broad jump—Won by Reizel (L. A. Fire.) Afner (V.) second, Everett (unat.) third. Distance, 9ft. 11½in.

Running broad jump—Won by Afner (V.) Reizel (L. A. Fire) second, Everett (unat.) third. Distance, 20ft. 9¼in.

50-yard dash—Won by Afner (V.) Ashwart second; McFadden, third. Time, 5 3-10s.

100-yard dash—Won by Ashwart; Afner, second; Virts, third. No time.

SWIMMING EVENTS

100-yard surf swim—Won by Harris (H.A.C.) Miller (H.A.C.) second, Tibbetts (H.A.C.) third. No time.

220-yard swim—Won by Foster (V.) Walton (H.A.C.) second, Tibbetts (H.A.C.) third. No time.

880-yard swim—Won by Miller (H.A.C.) White (S.M.) second, Tibbets (H.A.C.) third. No time.

440-yard swim—Won by Harris (H.A.C.) Foster (V.) second, White (S.M.) third. No time.

100-yard medley — Won by Walton (H.A.C.) Miller (H.A.C.) second, no third and time.

75-yard swim for boys—Won by Wolf (V.) Russell (V.) second, Wolfish (V.) third. No time.

ROSE OF SHARON COPS RACE

COVINGTON (Ky.) July 6. (AP)—D. E. Stewart's Rose of Sharon reasserted her claim to three-year filly championship honors today as she won the $10,000 Latonia Oaks. Ben Machree was second and Nellie Lyons, third. Rose of Sharon's time for the mile and a quarter was 2:11 3-4.

Johnny Doeg Triumphs at Glen Cove

GLEN COVE (N. Y.) July 6. (AP)—John Doeg of Santa Monica, Cal., defeated Gregory Mangin of Georgetown in the final round of singles in the Nassau Country Club's invitation tennis tournament today, 12-10, 6-2, 6-2. Mangin gave the westerner a great battle of it in the first set, but found Doeg's chop strokes too much for him in the last two and deciding sets. Doeg had reached the final round by eliminating Kenneth Appel of Princeton, 3-6, 6-3, 6-0, in the semifinals earlier in the day. Mangin disposed of Bradshaw Harrison of Oregon, 6-4, 6-1. In the doubles, Mangin and Appel defeated E. W. Feibleman and Jerry Lang of New York in the final which went five sets. The scores were 1-6, 7-5, 6-1, 3-6, 7-5.

AMERICANS WIN AT WIMBLEDON

Wills and Hunter Decisively Beat Britishers

(Continued from First Page)

other two titles, Henri Cochet overwhelming his French countryman, Jean Borotra, by scores of 6-4, 6-3, 6-4, to ascend the men's singles throne, and England's team of Mrs. Phoebe Watson and Mrs. Peggy Saunders Shell retaining its women's doubles supremacy by downing Mrs. Phyllis Covell and Mrs. Dorothy Shepherd-Barron, 6-4, 6-4, in the final round.

Most of the tennis fireworks on this rainy and wintry day came in the memorable five-set fight in which Van Ryn and Allison carried away on their youthful shoulders on their first invasion of Europe, one of the most cherished titles known to the game. The issue was in doubt until the very last ball crashed into the net from a British racquet and sent Van Ryn and Allison, exhausted but elated, leaping over the net to receive congratulations from the pair of rugged Britons.

Gregor, built more like a heavyweight prize fighter than the usual tennis star, and Collins, a tall, lank, black-haired Scot, presented a great contrast to the trim, lithe Americans whose polished strokes flashed brilliantly to give them the first set fairly easily.

LOTS OF FIGHT

But what the Britons lacked in polish they supplied in fight. Collins, except at the service, rarely presented the sterling game that enabled him and Gregory to defeat George Lott and John Hennessey, the United States champions, the other day. The burly Yorkshire man carried the brunt of the battle, and, smashing his shots with all the power of his huge frame, he was an ever-present danger near the net and almost proved the Americans' undoing.

Games and sets alternated with such regularity that when the Americans finally won it was difficult to say just where their supremacy rested. Doubtless the margin of victory lay in the fact that they had youth behind their racquets, for while the Britons never tired nor surrendered the cunning of their shots and the strategy of their teamwork were just sufficiently inferior to their opponents in the decisive fifth set to bring defeat.

After winning the first set the Americans lost the second as a result of a disastrous campaign of lobbying. Gregory smashed these balls so hard they bounced into the stands.

The third set went to the Americans and then, with the invaders leading by two sets to one, came the most terrific doubles struggle in the annals of modern Wimbledon.

The Britons led at 4-1 only to have the Americans rally and carry the count to 5-all. Games going with service, the advantage swung back and forth across the net until nearly 20,000 persons were in a frenzy of excitement.

With the Englishmen leading at 7-6, the Americans faced set point but Allison saved it with a steaming service ace and then went on to win the game. Spectacular rallies with the players slipping and falling on the wet turf in frantic attempts to save sideline shots engaging in terrific driving duels, fighting it out at close quarters at the net or going in for prolonged defensive tactics with the use of high, arching lobs, provided more thrills than in any match of the championships.

Then with games at 10-all, Collins served a love game. The next game the Britons broke through his service and won the twenty-second game and the set.

UNDISMAYED

With the score, standing at two sets all and their advantage wiped out completely, the young Americans were undismayed. In the fifth set they crashed the Scotchman's service to take the third game and lead, 2-1, and were never headed from then on until finally the title was theirs.

Van Ryn and Allison fully earned their laurels as on the way to the final they elimnated Cochet and Jacques Brugnon, French holders of the title, and Bill Tilden and Frank Hunter, who won it in 1927.

The men's singles final was colorless by comparison with Cochet's effortless style easily mastering Borotra's spectacular acrobatic, after a stubborn fight over the first six games of the opening set. The Basque never seriously threatened the subtle Cochet's chances to repeat his victory of two years ago. Now Cochet, Borotra and Rene La Coste each won two Wimbledon singles titles in a French monopoly that has covered the last six years.

BRITISH TEAM WINS ON TRACK

Oxford-Cambridge Runners Conquer Canadians

Edwards Wins Two Events After Airplane Trip

Visitors Show Superiority in Field Events

HAMILTON (Ont.) July 6. (AP)—Superiority in the field events gave the combined Oxford-Cambridge track and field team a victory over the Hamilton Olympic Club in the invaders' first dual meet of their American campaign today. The final score was 7 to 5, first places only counting in the scoring.



The eight track events were evenly divided but the invaders took three of the four field events.

Phil Edwards, negro middle distance star, and Johnny Fitzpatrick, members of the Canada's last Olympic team, each accounted for two of the Hamilton club's five first places.

Edwards, making the 1600-mile trip from Denver where he competed in the National A.A.U. championships on the 4th inst., by airplane and train, won the half-mile and one-mile runs, while Fitzpatrick was romping away with the 100 and 220-yard dash events. The other Hamilton victory went to A. Gilbert in the pole vault.

Against these triumphs the Englishmen could point with pride to J. M. Pumphrey's victory in the two-mile run in 9m. 33 2-5s., a new Canadian record, and wins in the 120-yard high and 220 low hurdles the 440-yard run, the broad jump, high jump and sixteen-pound shot put.

I. R. Mann of Cambridge won the 120 high hurdles and the 220 low hurdles went to his team-mate, R. M. N. Tisdall. R. Leighwood of Oxford took the 440-yard run to give Oxford and Cambridge an even break in the running events.

Caleb G. Gates of Oxford, former Princeton star, won the sixteen-pound shot put; the high jump went to C. E. S. Gordon of Oxford and the broad jump to R. W. Revans of Cambridge.

As a general rule, times and distances were far behind the records. Pumphrey being the only man able to shatter existing Canadian marks. Edwards, however, turned in a fine half-mile in 1m. 53 3-5s., and then came back to take the mile from C. E. G. Green of Cambridge in 4m. 25 3-5s.

TRACK CLASSIC FOR SOUTHLAND

(Continued from First Page)

eral of the athletes have branched off for other sectors. Fred Sturdy, the Yale pole-vaulter, who won the senior title Thursday, left the same night for New Haven, Ct., to prepare for the dual meet between the combined team of Harvard and Yale vs. Oxford and Cambridge, one week from today.

Charley Paddock, the "world's fastest human," left for Minneapolis after his great comeback in the relays yesterday, and there will assume his position as vice-president of the map-publishing concern with which he recently became affiliated. Frank Wykoff, Bill McGeagh, Cliff Halstead, Jimmy Ferrie, Henry La Salette, Ken Grumbles, Clyde Blanchard and Milt Maurer stayed over here to leave tomorrow night for Vancouver, B. C., where an A.A.U. meet sanctioned by the British Columbia branch will be staged the 12th and 13th inst.

Grumbles and Mrs. Grumbles will be in charge of this party. This is a meet arranged primarily to show the natives of Vancouver that Percy Williams, the Olympic Games champion, is the kingpin flyer of the universe. Besides Wykoff, the Canadian sprinter, will have as competition Bracey, the Rice Institute boy, and Eddie Tolan, who achieved the unusual feat of winning both sprints in the senior championships the other day. Coming back on the train with the L.A.A.C. team is Raymond Alf, the little blond sprinter of Denver A.C., who took second to Leland in the junior 100-yard championship and set a new junior A.A.U. meet record of 21 5-10s. in 200—a splendid performance under the weather conditions that prevailed.

Alf is a school-teacher, and is going west to take a position in Los Angeles and later to become affiliated with the L.A.A.C.

He is a product of Doana College, and has a record of 21 1-10 in the furlong and 48 1-10 in the quarter. His 220 mark was set during a meet at Boulder, Colo., just a week before the A.A.U. championships opened here.

Dog Races

SAN DIEGO, July 6.—Agua Caliente Kennel Club results:

First race, quarter mile—Black Dragon first, Oakland Light second, Varier's Mistake third. Time, :24 2-5. Susie Pierce, Stagwar, Miss Monoplane, Spot Ball and Country Gent also ran.

Second race, quarter mile—Hey Mac first, King Model second, Saucy O'Gregg third. Time, :24 2-5. Miss Waltz Child, Ellen Clark, Tallie Tale, School Kid and Right Happy also ran.

Third race, futurity—Alice Beauty first, Mr Shadow second, Steam Boy II third. Time, :29 2-5. Dingle Bar, Black Chief, Stump Head, Pussy Foot and Irish Garry also ran.

Four race, five-sixteenths mile—Swift Arrow first, My Pansy second, School Bell third. Time, :32 2-5. Golden Dragon, Rolling Dragon, Kench, Jimmy Jim, Lord Langford and Thunderbolt also ran.

Fifth race, three-sixteenths mile—Gaywar Pearl first, Sylvia Maid second, Shila M. third. Time, :19 1-5. Fresno Beauty, Dallas Fashion, Oynard Lass, Miss Beer and Prairie Fire also ran.

Sixth race, quarter mile—Black Rasie first, Lona Alert second, Marriland third. Time, :24 4-5. Wyn Rolling Bone, District Attorney, Golden Vein and Penrod also ran.

Seventh race, five-sixteenths mile—Sweet Auburn first, Milan second, Speedy Fitz third. Time, :32 2-5. Irish Fitz, New Dee, Clan Mac, Promise Me and James Straw also ran.

Eighth race, three-sixteenths mile hurdle—Cunard Boy first, Expert Tom second, Kriss Kross third. Time, :21. Snappy Bonds, Young's Queen, Mr. Lewis, Mission Lady and New Home II also ran.

Great Britain Takes Honors in Golf Play

ST. ANDREWS (Scotland) July 6. (AP) — Great Britain won the senior international three-cornered golf match today with a score of 41 points. The United States was second with 15 points and Canada third, scoring 12 points. In the singles matches today, Great Britain scored 20 points. The United States had to be satisfied with 10 points and the best Canada could do was eight.

WEATHER HALTS COURT TOURNEY

(Continued from First Page)

three victories in the nine games were in the second, sixth and seventh.

The rest period between the third and fourth sets benefited Hall. He returned to the courts possessed of better control. Bell won only the second game of the set.

Bell started with a rush in the final set, winning the first two games, it was his final effort, for the powerful Hall then took such complete charge of the match that he ran out five consecutive games with only a minimum of opposition.

Hall had won his way into the semifinals by a surprise victory over Fritz Mercur, Bethlehem, Pa., yesterday, Bell entered the semifinal round by defeating Julius Seligson, of New York City in a match which was halted yesterday by rain after two sets and completed today. Scores were 8-6, 6-2, 6-2.

Where the Hall-Bell match was replete with fast tennis just the opposite was true in the Grant-Pare contest. Neither put much on the ball and each was content to knock it about until the opposition erred.

Just after Grant had won the seventeenth game of the set to take a one-game lead, a heavy shower ended the contest until tomorrow morning.

Wray Brown of St. Louis and Harris Coggeshall of Des Moines, Iowa, entered the semifinal round of the doubles by defeating Keith Gledhill, Santa Barbara, Cal., and Ellsworth Vines of Pasadena, Cal. Scores were 6-2, 4-6, 6-4, 7-5, 6-1.

Another quarter-final match between Bell and Louis Thalheimer of Dallas and the team of D. K. Murray and Clifford Sutter, both of New Orleans, was not completed. Bell and Thalheimer won the first set, 9-7, and Murray and Sutter took the second, 6-4. Bell and Thalheimer were leading, three games to two, in the third set when darkness put a temporary halt to the match. It will be completed tomorrow morning.

One semifinal match will be played tomorrow afternoon, bringing together the winner of today's uncompleted match and the team composed of Ben Gorchakoff and Arthur Kussman, both of Los Angeles.

The other semifinal match will be between Fritz Mercur and Hall and Brown and Coggeshall. It will be played Monday morning and the final will be played Monday afternoon.

Sharpe Victor in Star Race at Speedway

Jimmy Sharpe, pinkt cheeked Southland youngster, showed the way to a smart field last night at the American Legion Speedway where he captured the 15-mile sweepstakes, after a sensational stretch drive. Walter Maya took second place and Mal Keneally collected third honors. Maya provided a good deal of thrills in the race. Mays was leading up to the sixth lap when his car took a nose dive and turned around twice before he righted it. Despite this mishap he again went out and gave Sharp a battle for the honors. The two drivers finished neck and neck down the home stretch, with Sharp grabbing the nod.

S. Stubblefield took a special match race from Nick Martino, Italian idol. M. McKee was the winner of a five-mile event. Speed Hinckley was second and Ernie Triplett was third. Mel Keneally was the winner of another five miler. S. Stubblefield collected second prize and Nick Martino third. Walter Mays won the opening event Jimmy Sharp was in second place and Bill Heasler was third. A crowd of 3500 witnessed the show.

To Eliminate False Starts

PHILADELPHIA, July 6. (AP)—Declaring that for several years many crews have taken advantage of the false start ruling at Poughkeepsie, John Arthur Brown, rowing chairman of the University of Pennsylvania, and member of the board of stewards, suggests that false starts be eliminated.

In a letter to Maxwell Stevenson, chairman of the Intercollegiate Rowing Association, New York, Brown also recommends that three referees be used instead of one and that crews be required to appear on the starting line punctually. Brown urges Stevenson to have the recommendations taken up at the fall meeting.

Due to false starts and late races, the recent intercollegiate regatta at Poughkeepsie was finished in semidarkness.

No start should be rerowed because of a broken oar, or jumped slide at the start any more than it would be if this occurred in the middle or end of the race, Brown said. "The crews should not be recalled, except at the instance of the referee in case he should determine any crew or crews started before the signal."

HONOLULU ... TITLE SWI...

Women's Champ... be Held at ...

Leading Mermaids ... to Try for ...

Mercury Club Diver ... Two National ...

BY OLIVE ...

Another feather in ... cap of the Western ... the A.A.U. with the ...


GEORGIA COLEMAN

Chief among the ... mers, and perhaps ... national winners, will ... Garratti, Alameda ... clipped seconds off ... world's record for ... style and bettered ... short-course mark. ... Olympic Games ...

Several Southland ... favored for points in ... men's low and high ... petitions, with Miss ... Coleman, Los Angeles ... Club star, in the ... Miss Coleman holds ... al indoor women's ... ing, and placed ... Olympic Games ... diving championship. ... retirement of Helen ... York W.S.A. champion ... the Olympic Games ... Mercury Club miss ... cellent chance to ... titles this year.

One dangerous ... national diving title ... Paunta, recently returned ... Chicago, where she won ... en's three-foot ... indoor championship ... Coleman. Miss Paunta ... woman in the United ... holds a national diving ... ship at the same time ... national swimming ... yard breast-stroke ... belongs to her this ... training with "Doc" ... Norconian Club swim ...

Thirteen-year-old ... ton, Pasadena Athletic ... Club contender, ... among runners-up ... board championship. ... has ranked high in ... championships and ... the American Olympic ... as its youngest member.

Four New York ... pions, members of the ... Swimming Association of ... will make the ... tions interesting to ... Lindstrom (backstroke) ... Holm (free style.) ... (220-yard breast-stroke) ... McGary, long-distance ... are scheduled to step ... way to the Honolulu ... will give a special ... 21st inst. at the ... Adelaide Lambert, ... Kathryn Brown, ... also make the trip.

Two Honolulu girl ... lechen Wehseke and ... Bowmer, will ... eastern entries ... petition. Miss ... prominent ... Olympics, while ... tied the world's ... ord in competition ... years ago.

The Pacific Coast ... diving championship ... have been awarded ... Pacific Association of ... this year, according to ... San Diego, who will ... According to ... swimming chairman of the ... go committee, the ... and women will be held ... August 23. The ... entries from aquatic ... north as Washington ... and from Arizona.

Mickey Riley, L.A.A.C. ... holder of four men's ... door and outdoor ... has signed to enter ... according to officials of ... protege of Fred ... developed during the past ... into the most finished ... country. His technique is ... edly perfect, while his ... every dive is said to be ... He placed second in the ... pic men's championships.

Hotel Del Monte ... swimming and diving ... ing Los Angeles ... some time in its ... cording to M. C. ... land Olympic ... here have made ... among the northern ...

CHAVEZ AND BELL ... HOOK UP WED...

Wilmington has a ... welterweight fight on ... day night that is ... "natural." It brings ... pair of young fighters ... (Young) Chavez, ... Santa Ana Mexican ... Long Beach.

Chavez has been ... a sensation in his ... scraps. He stopped ... head. Billy Clark ... Adams in consecutive ... lieves he will add ... to his fast growing ... out victims.

The six-round ... Kayo Jacks McKnight ... ly fought Sammy ... feature at Wilmington ... out against Jackie ... are welters. Charlie ... Battling Porter is the ... special event. The ... lims show Eddie ... Benway and Tommy ... die Benson.

Best P... OF YO... depends upo... Arrange ... Correct ... Repairs ... Adjustments ... and ... Approved ... Accessories ... AUT... A. Beam ... Hoover St. ... FI... J. Bell ... Whittier Blvd. ... AN... Bell Auto Service ... Central Ave. ... ME... Cervera St. ... WE... Cervera ... Corp. ... YO... Hoover St. ... WE... Park Garage ... Grand Ave. ... WE... Garage ... Western Ave. ... DR... Genuine Buick P...

AVIATION

COLLEGES TO TEST PLANES

Universities Equip to Make Research

Code of Procedure Drawn Up by Committee

Manufacturers of Craft May Make Applications

NEW YORK, July 6. (Exclusive) Six American universities equipped with research in aeronautical engineering have been selected by the Aeronautical Chamber of Commerce to test commercial airplanes in accordance with a new code of procedure to standard performance.

The new code, drawn up by a committee of the Aeronautical Chamber of Commerce headed by Col. Alexander Klemin of New York University, is expected to provide manufacturers with a standard by which to compute the speed, rate of climb, ceiling, landing speed and other performance factors which characterize the capabilities of their planes.

MANY INACCURACIES

Since there is no standard procedure now followed by the manufacturer in computing this data, experts say that there is a wide range of inaccuracies in the results obtained and advertised.

The six universities, University of Michigan, Purdue, Stanford, Washington and the California Institute of Technology are the six engineering institutions about to carry on the standard tests. Officials of the six universities have accepted the designation as the institutions for the work and are prepared to start the first tests at as early date.

Plans for the first test to be conducted under the new code of procedure are to be announced by the Aeronautical Chamber of Commerce within a few weeks.

The committee designated will continue to have in readiness, at all times, the necessary instruments and assemblies and to be in a position to give reasonable service to manufacturers," Prof. Klemin said. "As for the planes to be tested they must be selected by the manufacturer and they must be licensed by the Department of Commerce. Qualified observers will be furnished by the universities, which will receive only remuneration for their services in making each test."

The manufacturer may ask for tests of the following tests to be made: High speed, climb to ceiling, angle of initial climb, length of take-off, time to climb, length of landing run, cruising speed, maximum speed with motor throttled and minimum speed with motor throttled.

PLANE RADIO DEVELOPED

Army Signal Corps Completes Receiving Set That Meets Many Requirements

BY DR. RALPH L. POWER

Radio receivers for aircraft have a twofold purpose. One has to do with the factor of safety, while the other brings in entertainment to while away the long hours on lengthy journeys.

The four most important requirements for an aircraft radio are compactness, light weight, simplicity of operation and ease of installation.

The United States Army Signal Corps has developed a new receiver which, aside from its ability to satisfactorily receive radio signals, also meets the four other requirements.

SIMPLE OPERATION

The receiver is a five-tube outfit using "peanut" tubes of extremely simple operation, and is so coupled to eliminate variations in reception that usually occur from the swinging of a trailing-wire antenna when an airplane is maneuvering.

Another out-of-the-ordinary feature is the excellent regeneration control provided. The regeneration on the detector stage has been carefully designed so that the receiver can be made to enter oscillation smoothly, without electrical backlash, through the range of the receiver.

It is frequently necessary, in regenerative detectors, to select the detector tube with considerable care in order to get good operation. In the new receiver an adjustment has been provided which enables detector tubes differing considerably in characteristics to be used satisfactorily.

The receiver covers a frequency band of 250 to 1500 kilocycles and employs three sets of plug-in coils covering, respectively, 250 to 400 kilocycles, 400 to 850 kilocycles, and 850 to 1500 kilocycles.

A container to carry the two sets of spare coils is provided and can be mounted in the aircraft if desired. The receiver is mounted with sponge rubber shock absorbers on two brackets, one at either end, and can be quickly installed or removed.

Perhaps one of the most interesting things of the set is its extreme thinness. This has resulted in its being nicknamed the "pancake receiver." In thinness the outfit compares with others in about the way that a modern thin-model watch compares with the kind that grandfather carried.

When lying on an office desk for exhibition purposes, it occupies a space less than that needed for a wire desk tray. The dimensions are twelve inches long, eight inches high and two and three-fourths inches thick. Over-all dimensions, including all projections, such as knobs, dials, mounting brackets, and so forth, are, length fourteen and five-eighths inches, height, nine and nine-sixteenths inches and thickness three and three-fourths inches.

RECEIVER ON COCKPIT

Because of the thinness the receiver can be installed on the side of a cockpit with minimum interference to the pilot or observer.

The old receiver, which the new one will replace, consisted of two separate boxes of a much larger size. The old ones took up .302 cubic feet of space, while the new ones will take only .298 cubic feet.

The weight of the new set, with one set of coils, is but ten pounds. The two extra sets of coils weigh three-quarters of a pound each, making a total of 11.5 pounds weight.

The control knobs and dials have been carefully designed so that they project as little as possible from the face of the receiver. They are beveled to remove the possibility of catching in the clothing or equipment of the aviator.

This is a safety precaution in the event that it becomes necessary to leave the plane via parachute. Yet the controls have been so carefully designed that they can be easily operated when wearing heavy gloves or mittens.

The new receiver can be operated with any one of the three aircraft radio sets now standard in the Army. It can also be operated in conjunction with the present interphone sets.

Night Flights Speed Mail



The success of day air mail has led to the establishment of government night routes for postoffice service. This is a view taken at Salt Lake of the first night flight from San Francisco on the Boeing line.

TAIL SPIN ATTACKED

LANGLEY FIELD (Va.) July 6. (AP)—The tail spin, still regarded as one of the major problems of aeronautic engineers, is to be given intensive study in a new wind tunnel built expressly to investigate it at the laboratory of the National Advisory Committee for Aeronautics here.

The "flat spin" discovered in a navy plane, and which has caused many pilots to be blamed for carelessness or poor flying, will receive particular attention by the committee's aeronautic experts, who have had the matter under study.

In previous studies of the spin, ordinary horizontal wind tunnels have been used. The new tunnel will be built in vertical position so the plane model under test may be suspended in natural spinning position in relation to gravity and the air stream.

The importance of solving the spin problem was stressed by aeronautic engineers at the recent aircraft engineering research conference here, at which representatives of the industry laid questions for research before the advisory committee.

Before discovery of the "flat spin," which, unlike the vertical tail spin, is not regarded as particularly dangerous, many pilots who experienced it were credited with "sloppy" flying when their airplanes cracked up.

AIR RACE PRIZES LISTED

CLEVELAND, July 1. (Exclusive) A complete schedule of events of the Cleveland 1929 national air races, embracing nine major air derbies, twenty-three closed course events and four special feature contests, and involving total cash prizes of approximately $100,000, has been announced by Floyd J. Hogan, air race chairman.

MANY CASH PRIZES

The winners of the various air derby events will receive a total of approximately $45,000 in cash prizes. The completed schedule comprises the woman's Safita Monica-Cleveland air derby; an all-Ohio derby race for light planes; the Miami-Miami Beach-Cleveland air derby; the Philadelphia-Cleveland derby; Portland-Cleveland derby; a Montreal-Cleveland derby for Canadian pilots only, a "Rim of Ohio Air Derby" and two different derbies from the Pacific Coast to Cleveland. One of these derbies will be a nonstop race.

Event No. 1 of the closed course series is a fifty-mile women's race for which a total of $750 in prizes is offered.

Event No. 2 is a contest for civilians only and is open to light or sport class planes. Prizes total $350.

Event No. 3 is an experimental ship free for all race for civilians. The planes in this race must embody in their designs substantial departures from the conventional models. Prizes total $600.

Event No. 4 is a 100-mile race for attack type planes open to pilots of the United States Marine squadron. Handsome trophies will be awarded the first four place winners.

Event No. 5 consists of a free-for-all for civilians. Entrants will fly ten laps of a five-mile course and the winners will receive prizes of $775.

Event No. 6 affords a 120-mile race for pilots of the United States army attack groups flying attack type planes. A valuable trophy will go to the winner.

Event No. 7 will feature pursuit type planes flown by United States army pilots. The winner will receive the John C. Mitchell trophy.

Event No. 8, for civilians only, is open to all types of OX5 motored ships of single ignition and two or more seats. Prizes total $1250.

Event No. 9 is a fifty-mile civilians' race, open to planes ranging from seventy to 110 horsepower. Prizes total $1250.

Event No. 10 is the Cleveland to Buffalo efficiency race for which $2000 in prizes have been appropriated.

Event No. 11 is a contest for a new world's solo endurance record.

CIVILIAN RELAY RACE

Event No. 12 offers a sixty-mile relay race for civilian flyers with OX5 motored ships. The race is open to a maximum of four teams of five ships each and prizes total $1500.

Event No. 13 affords a fifty-mile free-for-all race for civilians. The winners will receive $1000 in prizes.

Event No. 14 is a race for the Liberty engine-builders trophy, open to military observation type two-place airplanes. Pilots in this contest will race a distance of 120 miles and must maintain an average speed of better than ninety miles per hour.

Event No. 15 is an efficiency contest for civilians flying sport class ships. Winners will be awarded a total of $950 in prizes.

Event No. 16 is a national parachute jumping contest. Prizes total $1000.

Event No. 17 is a seventy-five-mile race for civilians, open to planes of the open cockpit or mail type. Prizes total $1500.

Event No. 18 offers a 100-mile efficiency contest for transport planes. Each plane must carry a minimum pay load of 1000 pounds. The Detroit News air transport trophy and $2300 in prizes have been put up.

Event No. 19 has total cash prizes of $2000 for the winners of a seventy-five-mile race, open to civilians flying any type of cabin plane.

Event No. 20 calls for a 100-mile race open to multi-motored ships, each carrying a payload of 1000 pounds. A trophy and $1000 in prizes are offered.

Event No. 21, known as the navy pursuit plane race, is limited to navy service pilots. The first four-place winners will receive individual trophies.

Sound Device Used to Fight Forest Fires

Use of the airplane for direct supervision of forest-fire fighting is being planned by forest protective associations, says a dispatch reaching the Automobile Club of Southern California. It is declared that loud speakers with tone amplifiers which have been operated recently from airplanes as advertising stunts can be utilized most effectively in fire combat.

Such amplifiers permit the broadcasting of the flyer's voice so that it can be plainly heard from a distance of a half-mile. A great saving of time can be effected through use of this apparatus, for an order can be given to fire fighters employed in the most inaccessible places on the ground within a few minutes from a reconnoitering plane so equipped.

Ordinarily the fighting during a great fire had to be directed from a central headquarters many miles away, and valuable hours were often lost in relaying messages to the men on the fire front. A patrol airplane equipped with a loud-speaker machine can keep the men working to greater advantage in the fire zone and protect them from regions of danger.

COUNTY MAY OBTAIN GIGANTIC AIRDROME

BY TERREL DE LAPP

These aerial shopping tours of the County Board of Supervisors for a county airport may result in the establishment of one of the largest and most fully equipped airdromes in the country, is the opinion of R. F. McClellan, chairman of the board, and an air-minded veteran of county government, who has seen transportation develop from hoofs to wings.

Mighty transports roaring away to all points of the compass, little sport planes buzzing around on pleasure flights, echoes of industry from airplane commercial construction plants, giant dirigibles gliding in easily to towering mooring masts and crowds on the ground busy with furthering and enjoying Southern California's lead-off in aviation.

So is visualized one picture that may result from the county airport movement.

TECHNICALITIES INVOLVED

On the other hand, Supervisor McClellan points out, there are technicalities of the law which may put the damper on the tentative plans. Whether it will be permissible for the county to supervise and institute such an undertaking is a matter of conjecture.

But one thing is certain. Members of the Board of Supervisors are air-minded; they realize that only through co-operation of governments of and within the State can the private air industry which already is holding its own with other aviation centers, keep up the stride which it promises.

Every effort is being made by members of the board to go into the matter of selection of a suitable site and straighten out the technicalities which might hold up the plan.

It is Supervisor McClellan's opinion that the taxpayers of the county realize that local meteorological conditions and natural flying advantages have brought remarkable air industry here to stay and that it will join in the chain of prosperous industries of which the county is proud.

A United States naval board will arrive here this month to select the base for the Navy's two 6,500,000 cubic-foot gas-capacity dirigibles under construction at the Goodyear plant in Arkon, O.

Six major airlines, operating to all parts of the country, have their western termini in the county.

Airplane manufacturing plants are springing up and the ships they produce and others that are imported will have to have proper landing and housing facilities.

OCEAN AIR FLEET

A trans-Pacific airfleet of dirigibles is in the offing.

These factors, combined with a myriad of other flying activities, have aided in bringing home to the Board of Supervisors a need for a large modern airdrome.

But the board members are going slowly and carefully. They are weighing all facts impartially and plan to take no definite steps until convinced that the plan is workable. They feel that such a county co-operative project is bound to come—if not now, then soon.

Two sites, both near El Monte, have been offered for the Supervisors' approval.

One is a tract of 968 acres, bordered on the west by Peck Road; on the east by the San Gabriel River; on the south by the Pacific Electric tracks, and on the north by the Rio Hondo.

The other site lies across the San Gabriel River, its western boundary, and south of the Pacific Electric tracks, its northern boundary. This is known as the Barnes tract and comprises 950 acres.

Both have their respective advantages; both are said to lie in an ideal flying-weather belt and planes or airships could approach for several miles within a few feet of the ground without being endangered by ground barriers.

But the Supervisors will take their time, they declare, and if their plan bears fruit it will be in the form of a giant airdrome, planned carefully and in keeping with Southern California stability.

Survey Made by Chamber for Air Marks

The aviation committee of the Los Angeles Junior Chamber of Commerce through its chairman, William L. Stewart, Jr., announces the establishing of twelve air markers since the completion of its aerial survey recently.

Conducted over a year's period, the survey embraces more than seventy-five cities within a radius of 100 miles of Los Angeles' metropolitan section. Aerial photos of suitable sites for air markers were photographed and the chambers of commerce of these various communities contracted for the purpose of establishing markers.

Through these efforts air markers have been completed in Hollywood, Norwalk, Balboa and Los Angeles. The committee on aviation will continue its efforts in this respect until approximately seventy-five markers have been established, according to Stewart.

A Ryan-Mahoney monoplane, powered with a Wright 300-horsepower V-6 motor was donated by Mutual Aircraft Corporation for the survey. Ted Schluter, local representative, is also a member of the junior chamber and has been one of the most active members in carrying on this work.

BRITISH TO EXHIBIT SUBMARINE AIRPLANE

LONDON, July 6. (AP)—A small airplane which can be transported in a submarine will be shown to the public for the first time by the British Air Ministry at the international air exhibition here, according to advance reports of the show.

Tacticians point out that a plane which is so constructed that it will fit into a submersible fighting ship can be transported to any desired spot with complete secrecy and will be of great value in co-operating with the fleet.

Motor Company Selects Heads

At a directors' meeting of the Motor Corporation held [illegible] the following were named [illegible] and directors of that or[illegible]: H. J. Heffron, president; William E. Wilson, executive vice-president and general manager; [illegible] Burt, vice-president; [illegible] John, treasurer; J. B. [illegible], secretary; Ivor McCray, and [illegible], directors.

PLANT EXPANDS

DETROIT, July 6. (Exclusive)—The Motor Company will erect [illegible] an enlarged airplane [illegible] increasing the floor space of the present plant by 125 per cent. [illegible] buildings will be retained, [illegible] will be made to permit [illegible] production and [illegible] of parts toward assem-

CHAVEZ AND BELL TO HOOK UP WEDNESDAY

Wilmington has a ten-round welterweight fight on tap Wednesday night that is regarded as "natural." It brings together a pair of young fighters—Benny (Young) Chavez, sensational young Santa Ana Mexican and Joe Bell of Long Beach.

Chavez has been nothing short of a sensation in his Wilmington scraps. He stopped Vera Wright head. Billy Clark and Joe Adams in consecutive fights and believes he will add Joe Bell's name to his fast growing list of knock-out victims.

The six-round semifinal also promises to be a corker. Kayo Jacks McKnight, who recently fought Sammy Jackson in the feature at Wilmington, will go out against Jackie Stewart. Both are welters. Charlie Bond will be Battling Porter in the six-round special event. The four-round preliminaries show Eddie Lozana vs. Jimmy Benway and Tommy Lyons vs. Freddie Benson.

Best Performance OF YOUR BUICK

depends upon conscientious attention
Arrange for regular inspections

Correct Repairs Adjustments and Approved Accessories

BLUE AND WHITE AUTHORIZED SIGN

At Authorized Buick Stations Assure Satisfaction

H. S. Longfellow 1701 S. Hope St.	WE. 5646
Highland Park—Howard Auto Co. 5015 Pasadena Ave.	GA. 1121
Hollywood Howard Motor Co. 6137 Hollywood Blvd.	GR. 2121
Hollywood—Fred R. Winnett 5446 Carlton Way	HE. 9061
Huntington Park—Howard Auto Co. 5701 Pacific Blvd.	DE. 7100
Inglewood—Howard Auto Co. 632 S. Market	TR. 8311
Pasadena—Howard Motor Co. 1285 E. Colorado	EL. 2186

Genuine Buick Parts! Flat-Rate Prices!

10 TO 60 IN 31 SECONDS

Marquette

Marquette

$965 TO $1035

These prices f. o. b. Buick Factory, special equipment extra. Marquette delivered prices include only reasonable charges for delivery and financing. Convenient terms can be arranged on the liberal G. M. A. C. Time Payment Plan.

Consider the delivered price as well as the list price when comparing automobile values.

Imagine shooting from 10 to 60 miles per hour in high gear in 31 seconds flat! That's what Marquette offers in acceleration! No other car in the world in the moderate-price class can match such thrilling performance. Buick alone could achieve such outstanding speed, power and stamina, in a car so moderate in cost.

In every phase of performance, Marquette is entirely unmatched in its field! A marvelous flow of power sends you flying up the steepest grades in high gear. You can ride at 60 or 70 with a wonderful feeling of pleasure and security. And a host of other features wins your admiration.

Fisher bodies expressing the best modern taste.

An exclusive non-glare windshield which protects you from dangerous reflections. Upholstery that is proof against water, dust and wear—a brand new development. Four Lovejoy hydraulic shock absorbers—and big Duo-Servo enclosed brakes.

Marquette is the first moderate-priced car ever offered with all the fine car characteristics. Yet the liberal G. M. A. C. terms make owning a Marquette very convenient and economical. See it. Drive it—and you'll know why sales the nation over keep growing at such a sensational rate!

BUICK MOTOR COMPANY, FLINT, MICHIGAN
Division of General Motors
Canadian Factories Corporation
McLaughlin-Buick, Oshawa, Ont.
Builders of Buick and Marquette Motor Cars

HOWARD
AUTOMOBILE COMPANY
OF LOS ANGELES
1367 south Figueroa street
24th year 24th year

BRANCHES: Huntington Park, 5701-11 Pacific Boulevard, Inglewood, 636 S. Market Street, Highland Park, 5015 Pasadena Ave.

WHEN BETTER AUTOMOBILES ARE BUILT . . . BUICK WILL BUILD THEM

First National Championship Golf Tourney for Elks Gets Under Way Here Tomorrow

SUNSET FIELDS SCENE OF OPENING ROUNDS

Qualifying Play Slated to be Held at Popular Public Course With Final 18 Holes at Rancho

BY BRAVEN DYER

What looms as the most serious and important business on the program of the sixty-fifth annual convention of the Elks is slated to begin tomorrow at Sunset Fields when the eighteen-hole qualifying round of the first national golf tournament will be played.

The B.P.O.E. brethren are in Los Angeles for a lark and it really seems downright nasty of the local moguls to put so strenuous and laborious an event as a golf tournament on the program, but that's what they've done. So if any of the Elks return to their home town with fallen arches or other ailments resulting from overwork it can all be blamed on the ancient and honorable game of golf.


FRANK DELEOT

This week's program, as outlined by Ike Wentworth, chairman of the Elks national tournament committee, includes eighteen holes of qualifying play at Sunset Fields tomorrow, eighteen holes of medal play on the same course Tuesday and the final eighteen holes Wednesday at the Rancho Golf Club.


HAROLD THOMPSON

The thirty-six holes of play at Sunset Fields will count toward the perpetual trophy offered by J. J. Doyle for the team championship. Latest reports indicate that there will be no less than fourteen teams entered from the Pacific Coast alone. Each squad will number four men.

Whichever golfer has the best score at the end of the fifty-four holes will be declared the Elks' national champion and will be presented with an exact replica of the team trophy, this to be his personal possession. The lodge winning the team cup will hold it for a period of one year.

Visiting golfers will find both Sunset Fields and Rancho courses very much to their liking. The former is long, but the fairways are wide, which should meet with the approval of the lower handicap players. Rancho is neither so long nor so wide; in fact, you have to keep 'em pretty straight out there, or there's trouble ahead.

Some of the best golfers in this section of the country are numbered among the B.P.O.E. brethren. There's Milo Marchetti of Rancho, Harold and Russell Thompson of Glendale, Dick Russell and Paul Johnson of Huntington Park, Floyd Sisk and Harry Borde of Santa Monica and many others.

Ike Wentworth yesterday announced the following line-ups of teams:

Los Angeles No. 99—Dr. C. K. Manhart, Guy E. Hanson, Milo Marchetti, Frank Deleot.

Bakersfield—H. K. Batchelder, Lloyd Stroud, Tom Maguire, Charles E. Webster or John DePaolo.

Glendale—Harold Thompson, Russell Thompson, Dave W. Hepburn, Julian Hayward.

Burbank—Ed Radcliff, Phil E. Veiz, Harry Hogan, Lee Shelton.

Huntington Park—Dick Russell, Paul Johnson, Allan Stover, E. W. Fether.

Long Beach—Ralph Kolle, Earl Cody, E. M. Jones, Jack Rothwell.

Monterey—William Kynoch, Earl Padden, Archie Sanchez, Glen Littlefield.

Porterville — Chester Dowell, Charles Ward, Paul Robinson, Guy Knupp.

Pasadena—E. L. Planck, A. M. Pierce, F. A. Shepp, Ed Seaver.

Santa Monica—Floyd Sisk, Harry Borde, Harrison Brush, Al Black.

Brawley—Elmer Sears, Ben Herzikoff and two others.

Whittier—C. L. Crumrine, D. Donahue, Walter Mundt, Wilbur J. Cox.

Ollie Painter, who will be in charge at the first tee tomorrow, announces that post entries will be received at the Sunset Fields clubhouse after 11 a.m. Pairings and starting times for tomorrow's play are as follows:

8:20—F. A. Traunt, John Winegart, A. S. Williams.
8:35—J. Weaver, Dr. Jos M. Harris, Jack K. Jones, John J. Connelly.
8:40—Charles R. Furr, Wells R. Munn, W. McCune, L. S. McMullen.
8:45—Dr. L. M. Desmond, George C. Heintz, Robert T. Hoitz, Karl Burpe.
8:50—Grover C. Lynch, Allan S. Lurie, Jack S. Thurmond, Frank P. Higgins.
9:00—Starter's time.
9:05—Leo Shelton, Paul Robinson, Guy Knupp, Seaver of Pasadena.
9:10—J. E. Dunaway, Leo A. Silvera, H. A. Gottlieber, James A. Tiwel.
9:15—S. A. Shupe, Phil E. Estes, Chester Dowell, Charles Ward.
9:20—W. Mabry, Bentley Pope, Dr. C. Toland, Ed L. Martin.
9:25—Jules Brinckley, Horace L. Sweet, Jay Hamilton, A. D. Blink.
9:30—Starter's time.
9:35—Harold Thompson, Dr. O. W. Perlmutter, Dick J. Russell, C. F. Manhart.
9:40—Guy E. Hanson, Julian Hayward, Archie Sanchez, Wm. Miss, Jones.
9:45—Earl Cody, Paul Johnson, Frank V. Deleot, William Kynoch.
9:50—Russell Thompson, H. K. Batchelder, Harry J. Borde, Ralph Kolle.
9:55—Tom Maguire, L. Lorimer, M. M. Marchetti, Earl D. Padden.
10:00—Starter's time.
10:05—Charles Webster, A. E. Stover, C. Leroy Crumrine, David Hepburn.
10:10—Bill Beacon, E. D. Holmes, A. R. Berine, W. B. Osgood.
10:15—Glen C. Littlefield, Jack Rothwell, Lloyd S. Stroud, Floyd Sisk.
10:20—Frank O. Freeman, Wilbur Cox, A. M. Pierce, Ed Radcliffe.
10:25—Lew H. Wallace, Jean Arronas, Arthur Rey, Fred Ackerman.
10:30—Starter's time.
10:35—Harry Hoyen, George W. Perring, Arthur Hill, Hal Baker.
10:40—Ralph L. Stephens, Z. B. West, Jr., Dr. George W. Brown, Erwin F. Sprunk.
10:45—Ralph Baker, J. O. Hilliard, E. H. McFadden, E. E. Madden.
10:50—Harrison Brush, Ralph Ahrens, Joseph A. Baldi, Robert McKeating.
10:55—Clyde Curry, A. F. Rulquist, B. Donahue, Frank of Pasadena.
11:00—Starter's time.
11:05—Don W. Fether, Al Black, Walter Mundt, Earl Pickett.
11:10—Al Holland, James J. Donahue, Ove Lindeaur, E. Rinehardt.
11:15—E. E. Kiarta, Jack Donahue, A. H. Bavaro, Wm. S. Phelps.
11:20—Paul Revere Reed.

Notables Play Riviera Club Golf Course

Robert M. Eyre, one of the veteran golfers of the State of California, was one of the many notables playing at the Riviera Country Club yesterday. Eyre is vice-president of the Northern California Golf Association. Yesterday he was the guest of W. G. Nevin and C. M. Washburn.


AUBREY DEVINE

It was Eyre's first visit to Riviera in a year and he complimented Bob Morrison, club professional, on the splendid appearance of the course, which is now in the best shape it has ever known.

Jack Mulhall, popular motion-picture actor, played his first round yesterday since his return from Honolulu, where he spent several weeks. Jesse Lasky, who has been in the East for some time, was also on deck yesterday.

Aubrey Devine, former all-American quarterback under Howard Jones at Iowa, was also among those present at Riviera. He played with his brother, Glenn, who is visiting Aubrey for several weeks. Glenn coaches at Parsons College, Iowa. The two brothers wound up with identical scores yesterday.

Morrison has been giving considerable time to his game, after having been busy for a long period with affairs of the club, and intends to enter the Southern California open which will be played Friday, Saturday and Sunday at the Lake Norco course.

ACE OF JUNIOR GOLFERS

Photo shows Ernie Combs of the Virginia Country Club in Long Beach. He has been starring in many tournaments lately and is now in Del Monte preparing for the State junior event which opens Tuesday. Ernie is the defending champion and also holds the Southern California junior title won last week at Midwick.



PREDICTS BRILLIANT TOURNEY

Leo Diegel Says All Leading Golfers Will be at Agua Caliente

AGUA CALIENTE (Baja California, Mex.) July 6.—According to Leo Liegel golf pro. for the club, Agua Caliente will be host to host to probably the greatest collection of professional and amateur golf stars ever assembled for tournament for the $25,000 "open" to be held here on the course, now under construction, either in December of this year or January, 1930.

LEO DIEGEL

Diegel, national professional and Canadian open golf champion, is now in New York and reported upon his return to America from the Ryder Cup matches and the British open that by far the greatest collection of English golfers ever to invade the United States at one time, would be over for the $25,000 tournament, the biggest money event ever offered in golf history.

George Duncan, captain of the British Ryder team, which defeated the American squad captained by Walter Hagen this spring, will head the delegation from England. At least four other members of the British team will be on hand along with a host of other professionals and possibly some leading amateurs. Henry Cotton, young British pro, who played through the last winter tournaments on the Pacific Coast, and a number of lesser lights, are among those expected to compete at Agua Caliente over the seventy-two-hole route.

Professionals of other European countries, Scotland, Ireland, France and Germany, have learned of the big money tournament and entires of leading golfers from these countries are also expected.

Many of the professionals holding winter time positions in Florida have been unable to appear for the winter tournaments on the coast in past seasons. Such a job kept Johnny Farrell, United States open champion then, away last winter along with Gene Sarazen, the little New York Italian. But they will both be on deck for the Agua Caliente "open," they have informed Diegel.

Fred Morrison Off Tomorrow for Seattle

Fred Morrison, professional at the Midwick Country Club, will leave tomorrow morning for Seattle where he will play in the Pacific-Northwest open golf tournament. Morrison is flying north with Dwight Hamlin of the Midwick club.

They will leave here immediately after breakfast, eat lunch in San Francisco and expect to arrive in Seattle for dinner tomorrow night.

Morrison has been shooting great golf lately, having been mighty consistent right around the 71 mark. He will probably encounter his stiffest competition from Frank Dolph, Portland ace, who recently won the Pacific-Northwest amateur title, and Mortie Dutra, the Tacoma star. The tournament is scheduled for the Inglewood Country Club.

DANA BENNETT WINS IN LAKESIDE PLAY

Match play against par honors at the Lakeside Country Club yesterday went to Dana Bennett, who led Class A golfers, being 1 down to par. E. S. Browne was second, 2 down. In Class B, George Summerville was first, 3 down, and E. H. Calvert second, 4 down.

WOMEN PLAY TOMORROW AT RANCHO CLUB

Women of the Rancho Club will hold a candy tournament tomorrow, eighteen holes of medal play, according to an announcement made by Mrs. Ike Kentworth. Fourteen pounds of candy have been donated by Mrs. Wentworth and there will be five prizes, two for low gross and three for low net.

EARLY INSTRUCTION IS ESSENTIAL TO GOOD GOLF

[Mrs. A. E. D. Trabue, president emeritus of the Women's Auxiliary of the Southern California Golf Association, has been closely associated with golf in the Southland for the past twelve years. This is the fourth of a series of articles dealing with her brilliant career as a leader in women's golf activities.—Ed. Sun.]

BY LOIS V. BARRY

"If you really want to learn to play golf, the thing to do, even before purchasing a single club, is to consult a good professional and arrange for at least a few lessons."


MRS. A. E. D. TRABUE.

Twelve years of being intimately associated with women's golf has given this firm conviction to Mrs. Anne Trabue, retiring president of the Women's Auxiliary of the Southern California Golf Association.

The conviction is not new, and is one shared by the majority of golfers, but in Mrs. Trabue's mind it looms as the one essential factor leading toward eventually good golf.

As has been previously stated, Mrs. Trabue's introduction to the game was knocking balls off ant hills with a borrowed club in Nashville, Tenn. Then upon her return to California, she selected her own set of clubs and went out on the links by herself for a considerable length of time.

Consequently, by the time she decided in favor of a few lessons she not only had to learn the right way to play, but she had to unlearn the form she had been using, which was all wrong. She had to work harder and concentrate more intently; she had to think not only how to do it, but how not to do it.

"One thing was in my favor, however," says Mrs. Trabue. "Back in Nashville, my brother-in-law showed me a correct grip. The Vardon overlapping grip came naturally to me that first day, and I have used it ever since. I don't wish to imply that the overlapping hold is any better than several others, but the fact that I still use it bears out my theory that it is quite as easy to learn something correctly as to learn it incorrectly."

The year of the formation of the Women's Auxiliary, 1922, Mrs. Trabue reached what later proved to be the height of her golfing career when she annexed the city championship at Griffith Park by defeating Mrs. P. S. Noon of Chicago, who played to a six handicap. Already she had been invited to compete in country club tournaments and she had made a good showing at the Southern California championship tournament held at Pasadena.

Interest in women's golf was picking up by then with 125 players entered in the Pasadena tournament and Mrs. Trabue seemed to be on her way. But then came the culmination of what had once been only a vague idea. In June of the same year the Women's Auxiliary was aborned, and with it came the death of any championship aspirations Mrs. Trabue might have had.

"I naturally turn to organization," she explained. "Where other women derive pleasure from trying to beat old man par, I derive pleasure from organizing and directing. My mind just functions that way. In my home and outside I love smooth-running, orderly arrangements.

"With the new interest of the auxiliary I gave less and less attention to my game. I played less frequently, and then solely for the joy of being out in the quiet restfulness of the course. The relaxation afforded me meant more than my score, though I always tried to do my best."

Fleming and Luke in Tie at Pasadena

Tom Luke and Hugh Fleming tied for low gross honors in the Pasadena Post trophy tournament concluded yesterday over the Pasadena Municipal Course. They had 77's.


JACK TARRANT.

Jack Tarrant, professional, played yesterday for the first time in six weeks, and toured the course in 66, having a 31 coming in. On the strength of this showing, he plans to enter the Southern California open which starts at Lake Norco on Friday.

Other results in the post tourney:

Low net winners:

Bob Vallancourt	80	16—64
George Greene	83	18—65
C. W. Shampine	83	18—67
Larry Myers	80	13—67
L. L. Bellona	80	13—68

Blind bogey winners:

W. L. Keough	76
V. Howard	76
F. R. Steinbarth	76

First round results in Pasadena Elks No. 672 tournament:

A. M. Pierce defeated Dutch Plank, 1 up.
E. N. Brown defeated Joe Leddy, 1 up.
Ed Seaver defeated Ed Beaver, 7 and 5.
Ted Ducey defeated W. W. Freese, 1 up.
Lee Foster defeated Waldo Munn, 1 up.
J. L. Krah defeated R. C. Greiner, 6 and 5.
E. Bates defeated "Doug" Fairbanks, 4 and 3.
"Cap" Austin defeated Leo Riccardi, 6 and 5.

JAMISON AND KARNES TIE AT LOS ANGELES

C. R. Jamison and Maj. W. L. Karns tied for first honors in the Saturday sweepstakes at the Los Angeles Country Club yesterday, in play over the north course. Jamison was 5 down to par, 3 handicap, 2 down; while Karnes was 4 down, 2 handicap, 2 down. Over the south course John T. Parsons won, 7 down, 7 handicap, even.

HAGEN BOOSTS PRO GOLFERS

Says They're Not Discouraged Over Jones's Win

Claims Men Playing as Good Golf as Ever

Quotes Figures to Show How Professionals Stand

BY WALTER HAGEN
British Open Golf Champion

(Copyright, 1929, by the North American Newspaper Alliance)

NEW YORK, July 6.—An opinion is abroad that this is the professional golfers' "darkest hour."

The opinion is based, of course, on Bobby Jones's fine victory in the open championship at Winged Foot, where he defeated all the professional golfers of America and raised the banner of the amateurs on the flagpole of the United States Golf Association.


WALTER HAGEN

There seems to be a feeling of brotherhood among the amateur golfers which makes each one feel that when Bobby Jones beats the entire lot of professionals they, too, can step out and do it. They regard Jones's victory as a great achievement for amateur golf instead of what it really is—a great and individual triumph for Bobby.

BEST IN WORLD

It so happens that the greatest golfer in the world is an amateur, but professional golfers, who, I know, are now being fearfully razzed all over America, should take this in good grace and remember that even at Winged Foot the superiority of professional golf over amateur golf was overwhelming.

I have no idea of knowing how many golfers started in the open championship, but it was close to 1000, and included all of the players in the various sections, amateurs and professionals, who considered themselves good enough to enter such a competition.

From these qualifying tests and from the players excused from qualifying by the United States Golf Association, there came to Winged Foot 153 golfers and of this number eighteen were amateurs and the other 135 were professionals.

After the first two rounds at Winged Foot, sixty-six golfers remained in th efield and of these, six were amateurs and the other sixty were professional golfers.

One of the six amateurs, Bobby Jones, finished first; another, George Von Elm of Detroit, finished in a tie for fifth, and the next amateur to appear was George Dawson, who was tied for forty-fifth place.

To any fair-minded individual this should be sufficient indication of the superiority of professional golf and prevent any club members, who might be considering such a move, from canceling dates for instruction made with their local professional. After all, they cannot get Bobby Jones or George Von Elm to instruct them and, aside from these two, the evidence is very strong that the best information on how to play the game will come from the professionals, even if they did trail Bobby to the wire at Winged Foot.

There is no reason why the professionals should be discouraged. The standard of golf as played by professionals in America is very high. The American Ryder Cup team this spring made perhaps the greatest tour American athletes, amateur or professional, ever made in foreign lands. The professionals are conducting their games and themselves better than ever in the history of golf.

All things considered, I am inclined to think that the fact that the present genius of the game happens to be an amateur, is a good thing for the professionals, in that it stimulates interest in the game among the hundreds of thousands of amateur players who are served by the professionals.

There is no telling who will be the next genius of golf. But it is certain that that vast army of amateurs on both sides of the Atlantic, which outnumbers the professionals by about 300 to 1, has always produced and always will produce a few outstanding stars, although Bobby Jones outshines them all.

Perhaps the next genius of the game will be a professional. But one thing is certain—the next genius of the game will attain his high position, not because of his being an amateur or professional, but because of the gift within him to hit the ball.

BIT INACCURATE

Owing, probably to their enthusiasm over the playing of Jones, some writers have been a bit inaccurate in their summaries. Merely as a matter of record these should be straightened out. For example, I read in several reports that Jones has won nine national championships, three United States opens, two British opens and four United States amateurs. I am credited with six, four British and two United States opens, but get no credit for five United States professional championships.

It also should be noted that if the open championships had served as a qualifying test for thirty-two places in a match play championship, thirty professionals and two amateurs would have made the grade and furnished the competition. There were at least ten amateurs prominent in the match play rounds of the national amateur championships in recent years who started at Winged Foot and failed to be among the sixty-six to qualify for the final two rounds of play.

JONES'S 1928 FEAT RECALLED

Bobby's Famous Approach Shot on 72nd Hole in Year's Open Still Talked About; Pitched Muddy Ball Out of Ditch for Remarkable Recovery

BY SOL METZGER

Nine holes and forty shots. That was Bobby Jones's score for holes from the finish at Olympia Fields last year in the United States open. At noon he had holed out for a round of 73 that left him six strokes in the lead of the pack. Everyone thought the open was in the attorney from Atlanta had another title in the bag. And so it was, up to the short sixth that last afternoon.

He reached the tee of this 163-yard affair one stroke per left its green one over. A hooked pitch had landed in the rough bordering it on the left and Bobby had to lift and take his penalty. Then holes began doing odd tricks to him. He took a 6 on the



seventh when a par seemed certain, a 4 on the par 3 eighth and when he badly wanted a 4 on the ninth.

Nine holes and 40 strokes, five more than any previous nine for the outgoing nine during this championship. Jones was through. That much was certain and the news spread like wildfire around the course. The unruffled calm became ruffled. People in the gallery rumored that he was nervous. Who would not?

There were nine holes remaining. Bobby played them in a magnificent manner when an important match or title hung in the balance. Shots that hooked on the first nine began going down the line for the flag, chips that fell short before now rolled boldly up to the cup; Calamity Jane, the world-renowned putter, commenced to sing a new music on the greens. So splendid was his recovery that when he reached the eighteenth tee, a birdie 4 would have given him a 73 for the eighteen and brought him the much desired championship as matters turned out.

Pressure was greatest here. Word had come that Horton Smith, one of his unbelievable rampages and that night, another Johnny Farrell, after two days of mediocre golf, had turned in the best 72 score. Such rumors, usually true, play no small part in the golfer's leader from the sought-for throne of golf just as it seems within reach for him to lose.

The par 5 eighteenth at Olympia Fields is a stiff 630-yarder in that the last 100 yards are a steep upgrade from a crowded fairway. Bobby wanted that birdie and, like most golfers desiring a birdie, pressed a bit and hooked his 250-yarder into the long rough on the left perilously near the trees.

Jones strove tremendously on his second to reach the green somewhere short of the green, but the long grasses, nothing of the wheat taken, caused his iron to turn in coming into the green and the latter crossed the fairway and pounded itself into the side of a muddy ditch, 90 yards from home.

Jones faced most any result. By now he knew that he had to get home or be out of the running. This shot that followed was the most dramatic of the tournament. Jones set himself deep in the muddy ditch, took a spade-mashie and smashed his clubhead into and through the mud. His ball reached the near edge of the green amid a thunder of applause. A faint smile was noticeable on Bobby's face. Old Calamity Jane, the old friend in need, laid his approach putt dead. Jones holed out for a par 5 to tie Farrell and force the play-off on the last by a stroke the next day.

[Copyright, 1929, Publishers Syndicate.]

CITY CHAMPIONSHIP NEXT

Golfers Busy Tuning Up for Opening of Tourney Which Gets Under Way Week from Today

All preparations and final details have been worked out for the city championship to be held over the Warren G. Harding course in Griffith Park, July 15 to 21. Mr. J. H. Alvord, chairman of the advisory committee, and Milo W. Thompson, manager, state that the course has never been in better condition. The greens and fairways have all been groomed for months in anticipation of the large number expected to qualify for the sixth annual city championship.

Perhaps the classiest field of golfers ever to enter an amateur tournament in Southern California will tee off in this event. Fay Coleman, present holder of the title, will endeavor to win the championship again. Jack Gaines, Johnny Mescall, both former title holders, have also entered. A few of the low-handicap players who have signed up to play are David Martin, Paul Lavelle, Herald Trautman, Danny Sangster, Gene Brown, George Cline, Frank Delsot, Lester Coleman, Roy Ryan, Dr. George W. Brown, Harry Westbrook, A. K. Bourne, Ernie Combs, Charles Seaver, Phil Ayres, Allen Moser, E. J. Cutting, Douglas White, Jay C. Perrin, Paul Rooney, Clifford Rawson, J. Ben Fahy, Floyd Sisk, Marshall Morrison, Jess Puryear, Cliff Castle, Oscar Wilde, Spec Stevenson, Russell Thompson, Harlow Hurley, W. W. Campbell, E. S. Armstrong, Clark Somers, Bill Macpherson, Dave Hanna.


FAY COLEMAN

There will be prizes awarded for low gross and low in the qualifying round and consolation round, also winner and runner-up prizes for each flight.

Starting times for the qualifying round can be secured by calling Milo Thompson at OL. 1503.

One practice round during the week preceding the tournament will be permitted to those who desire to enter the tournament.

A. H. Painter will be in charge of the event.

WAWONA TOURNAMENT RESULTS ANNOUNCED

Results of the three-day golf tournament played over the Wawona course in the Yosemite were announced yesterday by Pro Prethoff, professional.

In the final eighteen holes of the seventy-two holes of medal play, Charles deBretteville, son of Mrs. deBretteville, San Francisco, met and defeated Harry E. Noble, San Francisco for the Wawona championship by a score of 3 to 2. The winner of the first flight was Douglas Anderson, Hollywood, by a margin of 1 up over Kenneth Girard of San Francisco, runner-up. The winner of the third flight was R. G. Thayer, San Francisco, 3 up over Schwartz of San Francisco.

The ladies' championship won by Mrs. Newton Blair of Los Angeles, over Mrs. A. E. Morris of San Francisco, 4 and 3. One of the hottest matches of the tournament was between Mrs. Harry Hoyen and Mrs. W. J. Girard, Mrs. Hoyen finally winning at the ninth hole by one stroke.

J. G. HUNTER WINNER AT MONTEBELLO CLUB

J. G. Hunter won low gross in the first anniversary tournament concluded yesterday over the Montebello Park course, shooting a 94. Ladies' low gross went to Mrs. Southard with a 94.

Low net was won by a tie between 85-24—61, and K. Johnson. In the blind bogey eighteen played for first and will have to play off for the trophy. Ida Henry and R. Barber tied for first in the women's blind bogey with Barber man won the putting contest.

PUBLIC LINKS TOURNEY OPENS HERE THURSDAY

Public golfers of Southern California are taking a keen interest in the final qualification tournament for the national public links championship. This tournament, thirty-six holes medal play, is scheduled over the Sunset Fields course next Thursday. And from now until then the Sunset Fields management has waived all green fees for qualified contestants.



The national public links championship will be played in St. Louis early in August. The tournament proper will be preceded by the annual intercity team matches, six players from each city making up the team which will compete for the Warren G. Harding trophy. So it is that the final Los Angeles qualifying rounds are of real importance, for through them a Los Angeles team will be picked.

In laying plans for the Southern California play-off, Bill Woodcock of the Wilshire Country Club, a member of the United States Golf Association, and of the public links committee, pointed out that we have three players qualify from each of the public links. Competition was keen in this play and it is expected that Los Angeles will be represented at St. Louis.

The Sunset Fields course, over which the trials will be held, has played an important part in tournament golf in Southern California this past year. The Southern California Open, the California P. G. A. and the play for the Los Angeles tournament were conducted over this course. It is a true test of golf and in the play next Thursday will be played from the shorter tees, but not the short tees. This will make it rather difficult and doubtful whether any of the scores will be able to break into the seventies.

BOXING - WRESTLING

DeHate Faces Mahan Friday in Legion Ring

Paul DeHate, Compton fighter, and Dummy Mahan fight the main event at the Hollywood American Legion Stadium Friday night. Mahan is making his first appearance as a Hollywood attraction. He recently fought Mushy Callahan and lost after having Callahan on the floor twice.

The only deaf and dumb fighter in the game today is Mahan who is a full-blooded Mexican who was born in Sonora and reared in Tombstone, Ariz. He is managed by Fred Winsor.

The preliminaries are the kind that offers thrills and will introduce some new faces. Erwin Bige, a Nebraska boy, scored a knockout in his first start. He is matched with Charlie Cobb in the semi-wind-up. Matt Codan and Pearl Whitehead are rematched in the special event. The four-rounders are Tony Moreno fighting Jess Gabuco in the second spot and Johnny Gabuco battling Young Scott Guyado in the curtain raiser.

STRAIGHT FALLS

And now, ye mat morons, ye have the treat of your young and old lives in store for you when Joe Malcewicz attempts to vivisect Nick Lutze at the Olympic Auditorium next Wednesday night in what promises to be the most fiercely contested wrestling clash that has ever come off in Los Angeles. "Carnation" Lou Daro was so overwhelmed with requests for this tilt that he had to put it on, promising there it is, I'll bet—never go to it. Joe's kayward body slam is now the dread of all touring grapplers. He has a way of suddenly—unexpectedly—something like Joe Stecher's body scissors—quickly putting his opponent out of business. He has improved wonderfully in his work in the last year, and, as he is right now in the pink, he should be hard pickings for any of 'em. Joe will undoubtedly get hard falters shouldering the canvas.

As for Lutze—his recent showings at the Olympic have simply been wonderful. He still has a large following in the local mat magic, of whom are outspoken in their belief that he is the hardest nut to crack of the present-day crop of pretzel twisters. As both gladiators are in the very best of condition, they will undoubtedly go at top speed all the way. The winner will surely be booked here for an early meeting with Champion Ad Santel. Advance sale promises a crackling good house.

Hurrah for wrestling—Willie Runnefeld, who promotes the boxing entertainment at Phoenix, Ariz., declares that the grapplers performing in Phoenix bouts are guaranteed the nifty sum two to one. He says that Nick Daviscourt is a great favorite with the Arizonians. They like Dick's wild and fast action and get a great kick out of his work when he bounces himself at times and lands a right foot or two to the jaw.

The fans keep crying—"we want Jimmy London, we want Jimmy London." What do—Jimmy—where are you? London is undoubtedly the fastest wrestler in the game today. Remember, boys—when he pretended he was so tired he could hardly drag himself to the ring—all of a sudden he would shoot forth with a succession of headlocks and quickly dump his man flat as a pancake on the canvas.

Lou Daro's referee is undoubtedly the most colorful in the game today. His work is worth the price of admission alone. He is always Johnny at the right spot, all the time. It is whispered he is some grappler himself, and that one night after the regular show when one of the big boys passed him down in the dressing room, he grabbed him and spun him on his head so fast that it made "Mr. Big Bar" look goofy.

Comerts from the boxing to the wrestling game are multiplying fast. The latest to bob up is Aubrey Blair, one of the big guns in the Pincocraft. He took in the Lutze-Stasiak tilt and was so worked up with enthusiasm that he vaulted to his feet, kicked Taylorson, and fairly shouted—"say—how long has this been going on?"

One would be surprised at the big following Joe Stecher has in Los Angeles. Joe is not a colorful matman, but he has the rare knack of turning what looks like sure defeat into a quick victory, at times, that gets the fighting fans crazy with delight. In a bout at the Olympic with Dick Daviscourt—the festive Richard applied about five straight, terrific headlocks on the apparently exhausted Joseph. In the eighth attempt, Daviscourt slipped and fell against the ropes. As he bounced backward and fell, his head—quicker than lightning—snapped into a Stecher head scissors and he lay still and motionless with both shoulders touching the floor. It was indeed the prettiest and most decisive fall ever pulled off on the mat. Foxy Stecher.

MORGAN FACES TOUGH EVENING

Goldie Hess Fights His First Champion Tuesday

Style of "Young Paulino" is Puzzle to Fandom

Youngster's Reserve Power Worries Adversaries

BY KAY O..E

Goldie Hess, the young little Paulino from Ocean Park, fights his first champion Tuesday night at the Olympic when he faces Tod Morgan, junior lightweight champion of the world, in a ten-round bout.


GOLDIE HESS

The weight is 133 pounds and Morgan's title will not be at stake. This is probably an advantage to Hess more than Morgan.

Hess has difficulty in making 130 pounds. He made low weights for all his important bouts the last few months.

He made 127 pounds for Jimmy Watts. Later he did 128½ for Santiago Zorilla with the Panamanian at 127. In his last bout Hess was at 129 1-4 for Bud Taylor and the Terre Haute Terror was up to 128 3-4.

Hess has had a harder time to convince people he "rates" than a majority of youngsters. His name has been a synonym for the short end all the way.

Goldie is a bad gymnasium worker. He looks like he couldn't hold his hands up. But when the bell rings Hess becomes surcharged like a battery.

Zorilla was a 3-to-1 choice over Goldie and Taylor was 3½ and 4 to 1. Many smart boxing fans were fooled. They somehow couldn't connect the name of Hess with such fighters as Zorilla and Taylor.

SAME OLD ODDS

The odds on Morgan will be just about as large as they were for Zorilla and Taylor for this week's battle. But this makes no difference to the child prodigy from the ocean front.

The rugged style of Hess is to walk right in like he was battling a high surf wave with both arms hooking viciously. Like Paulino, he is hard to hit.

Zorilla was unable to outrally Goldie as the dope figured he would. The reserve of the youngster completely overwhelmed the speed of the flying Little Panamanian.

It was the last five rounds that won for Hess over Zorilla—also over Taylor. And in each fight going into the tenth the fights were practically even. But in the final heat Goldie takes the bit in his teeth and flashes like a double barrel.

They said Hess wasn't ready for Zorilla and Taylor. They are saying the boy isn't ready for Morgan. But the results showed this little "Paulino" to be ready for anybody his size.

SAL HYPNOTIZED

There was no question but that Hess outfinished Zorilla and he was given the decision. The Taylor fight was called a draw, but this was giving Bud—not Goldie—the benefit of a doubt.

Morgan some way hypnotized Baby Sal Sorio into trying to outbox him, which was the biggest mistake the hard-socking Mexican ever made. Nobody in the world is going to outbox the clever junior lightweight champion.

Hess can't make the same mistake because he simply doesn't. Little "Paulino" slugs and clubs the entire route.

The reason his last five rounds are far better than his first five probably is that his opponents are fresh in the beginning and get out of the way. But while the veterans tire and sag in the last half Goldie generates new strength and begins to connect.

GOLD ALL WEIGHS THE SAME TO GOLDIE

Young Goldie Hess, 20, is no squatter. He has been prospecting for gold for the last year and hasn't missed a "load" yet. As a short-ender he beat Santiago Zorilla and drew with Bud Taylor. He boxes Tod Morgan Tuesday night in the Olympic.



DANIELS TO CLASH WITH OKUN AGAIN

Dick Daniels and Yale Okun, the two light-heavyweights who fought a sensational battle last Tuesday night, were rematched yesterday by the Olympic for the 23rd inst.

The first fight was stopped after four rounds when a cut opened on Daniels's mouth had to be treated. Dr. Lloyd R. Mace took eleven stitches in the wound.

While Daniels lost by a technical kayo the men were practically even at the time the fight was halted. It was one of the most spectacular affairs between big men seen here for a long time. Both fighters showed to advantage.

Eddie Mack, who took a decision from Tod Morgan in Denver last January, arrived here yesterday to start training for his ten-round bout with Baby Sal Sorio the 16th inst.

Sal's opponent graduated from Regis College, Denver, last week. He will enter Loyola University, Chicago, this fall to take up a law course. He is 22 years of age and is the greatest fighter Denver has produced since Young Corbett.

SWIMMING MEET NEXT

DEL MONTE, July 6.—The next aquatic event at Hotel Del Monte's Roman Plunge will be a swimming meet limited to guests of the hotel and their children, Sunday, the 14th inst.

CAULIFLOWER ALLEY NOTES

Once more Col. Jack Doyle jumps from the big to the little fellows and what a card he has. Ted Morgan vs. Goldie Hess at the Olympic Auditorium next Tuesday night. Now here is a clash that should produce more speculation and arguments than any other of its class that has popped up in the local field in months. With either three behind Hess, known as the pride of the Beach, reaped to the top-notch of ringcraft when he outpointed Zorilla, one of the toughest men in the world today. Recently he fought Bud Taylor five to the end and clearly demonstrating that he is to be reckoned with a fistic considerably. His has been a steady improvement. He has probably the most dangerous right in his class today and is a regular spitfire in action.

Unless all signs fail, he should be right on top of Morgan all the way, constantly whaling away with rights and lefts and seldom giving ground. His Terry Aggressiveness is his best bet. See, they say, if following he will have at the finaglers. You will undoubtedly see range to close Goldie's persistent onset and chance a sharp shot now and then.

It may prove the beach boy's stumbling block—something Zorilla and Taylor failed to prove. However, Tod is an in-and-outer, and, unless he swings one of his best Dahis, he may find himself on the short end of the verdict. Special announcement—short sisters are in the emergency wards and there may be a few dead and waiting in Jerusalem. Row outside the Auditorium after Billy Doe hammers the final guns. Advance sale promises a sell out.

It doth appear that Bert Collins is afflicted with low visibility and is prone at times to patch his tents below the Mason and Dixon line. But when cares Berlie, old boy, when (the claimed) has pulled down $50,000 bucks in small change aiding and earning the padded mitts of three aforementioned the Whittier Wonder (when his health is threatened) can well afford to bust into the Sunny South for repairs.

Around the Main-street Athletic Club and 5th Manhattan it is commonly believed that Master Paul will win with a greater margin over Fidel La Barba, should their clash again, for fans are still talking about that famous tenth round, and what makes it sparkle with a peculiar lustre was the surprising gusto the ring veteran showed more inspired maniacs at the Coliseum (han have ever come hereto at any other local frenzy—and still go down in local fistic history as a wild-party recorder. Keep your high spies on a dusk named Rush Strombino, a lightweight and amateur boxer hailing from the drenched precincts of Whittier. He is training at the Manhattan and has been drawing a lot of attention to himself. He is under the management of Ben Wolf and recently turned professional. Rush will get his first great tryout against Jack Harvard (Tom Kennedy's pal) in about two weeks at one of the local clubs.

Jimmy Rafferty has gone Samoa, and threatens to push his fortunes under the southern cross. In order to pick up the native language, Jimmy has taken over 6 grackling good Samoan scrappers named Kalini Pirallon, a veritable bronze Apollo. Leave it to Rafferty to get his man quick action for the southern islander is to meet Ray Garcia at Tom Gentry's stadium the 19th inst. Kalini is setting the pelf and unpaid customers wild at the Main-street Athletic Club by his fast-fire workouts. When he put on his street clothes the dancing mitted dynamo for two minutes Art Brasling noticing the lesser punished—"Gee, Rafferty, but you're a dizzy bird." Upsetting his surprise with a left short neck—"Lucky, eh, but you don't know how often every day he swings the same way."

Introducing Willie Runnefeld, the gift of Indiana to sun-baked Phoenix, Ariz. Willie rides over to Los Angeles every now and then to pound out laps on the cards and incidentally get a breath of pure ozone. He acquires the pedro over in Jimmy's parades in a cage for the little and lets the rest go. He frequently entertains the old Olympic Printers (Sam Lunford took all the fight and are out of him), Jim Tynan who is a tangent poke shoulder, and Ray Richi this week, at Phoenix's village station. The boys think Jim has settled down into a steady welterweight, so steady that he never runs in to rip one in the slats. Say, do you remember Jim Tynan, the 2 year of Warren on his lunch hooks and he'd go right out and tackle a flock of pigmild banks.

When the Palestine Parliament was called to order (Olympic Auditorium) after the Thursday-Affair Ball, the members bowed their heads to the memory (hiss) of departed Joe Fitzpatrick, Dan Sullivan, Jack Marsh (hiss), Jack Curley, Tex Rickard, Jack Kearns, and Billy Jordan (hiss). Then Mr. Rosner, up and up it will make a person sea sick on an."

The geese all time has only quack but squawk.

Larry Murphy, the ruler of championship prospects, had a good laugh at the Main-street Athletic Club when two rasslers and writers told him he would need a longer one in Young Miller, who grew overnight from a lightweight to a puddy weight. "I'll make him grow more than that," said Larry. "I'll make him grow so more steps than Charley Paddock every dropped of." and it looks very much as Murphy means it. Young Miller will be unable to get into the ring before Tuesday at the Clover Dairy restaurant for at least a month. In the meanwhile he will draw his nutrition through straws.

Jimmy Burns adventured farther than any other boxing manager to pick out a star for his stable. He went up clear into Alaska and signed up Eskimo named Teddy Lewis. Imagine his chill shock when Lewis (whom Jimmy started to work at the Manhattan) hopped over to his sparring. Now it have to postpone the bout. I have got the chills."

"Dynamite Young George," who was the boxing czar here some years ago at Jack Doyle's Black Hole of Calcutta, has right grandly himself into a snappy job at one of the local movie camps. He is probably the best profess Anbelle Ackerman ever sponsored. His quick eyed appraisal drew into tanks come natural and his motto is—"always be yourself."

SCHEDULE ARCHERY PLAY

DEL MONTE, July 6.—The first archery tournament to be held here in several years has been scheduled for Monterey Peninsula Country Club Sunday, the 21st inst.

RELATED FIREWORKS FOR WRESTLING FANS

Nick Lutze, left, and Joe Malcewicz, right, clash in the finish feature event of Lou Daro's mat card at the Olympic Wednesday night, more spectacular and sensationally fast wrestling is looked for than has been produced by any mat bout on the Coast. It is reported the winner of this bout may meet the champ here.



A WARM WELCOME THAT HAS NEVER WORN OUT

MAY 3 1924

"The nation-wide acclaim with which the Chrysler is heralded is due to the quick appreciation of a motor-wise public that here at last is a car which is a marked departure from all earlier practice and performance. + + + In distinctive appearance, in performance ability, in economy of operation, in fine standards of manufacturing, in roadability, in driving convenience, in supreme quality, motor car experts give the Chrysler a place apart. + + + For the Chrysler is more than a great engineering feat—it is, literally, the culmination of all past engineering experience."

—Advertisement
Saturday Evening Post
May 3, 1924



TRUE FIVE YEARS AGO AND STILL TRUE

Daring to go back five years when the first Chrysler appeared, Chrysler can read without apology every promise made then, for every promise has been fulfilled.

In 1924 Chrysler was new. Its claims for performance, economy and stamina had not been proved valid by the hundreds of thousands of cars and millions of miles of driving that support today's leadership.

True, the automotive industry was startled by the wealth of Chrysler innovations. The public trend was to Chrysler if only because Chrysler instantly out-moded other cars in appearance. Comprehensive and gruelling tests had convinced Chrysler engineers that they had built a superior product, but the public—ever reluctant, and wisely so, to take without question the manufacturer's word for it—was proving out those claims five years ago. Chrysler owners by strict trial discovered before long that the car upheld every promise made for it, and their eagerness—continuing to this day—to testify to its speed, its power and its strength resulted in the prevailing world-wide acceptance of Chrysler products.

Now, in 1929, the public's confidence in Chrysler is still unwavering. We invite you to discover in a test of your own selection, the good reasons for Chrysler's uninterrupted success—for this constant acceptance of Chrysler leadership in quality and value.

CHRYSLER "75"—$1535 to $1795—Eight Body Styles
CHRYSLER "65"—$1040 to $1145—Six Body Styles
All prices f. o. b. factory. Chrysler dealers extend convenient time payments

294

CHRYSLER

CHRYSLER MOTORS PRODUCT

Open Evenings Until 9
Sundays, 10 to 3

GREER-ROBBINS COMPANY
Twelfth and Flower Sts.

Phone
WEstmore 9241

1825 Wilshire Blvd. Beverly Hills. OXford 7036
6119 Hollywood Blvd. GLadstone 6181
4281 S. Broadway AXridge 6872
4039 S. Vermont UNiversity 4700
5401 Pasadena Ave. GArfield 8128
550 S. Western Ave. DUnkirk 1388

Alhambra—Lingle Motor Co.
Anaheim—Henry A. Baldwin
Bishop—J. E. Eller
Blythe—W. R. Donielson
Burbank—Wilkinson-Holt Co.
Culver City—Johnson-Watters Co.
Downey—Ben F. Heiner
El Monte—R. D. Sparks
Elsinore—Roy Bohannon
Fullerton—Henry A. Baldwin
Glendale—Glendale Motor Car Co.
Hemet—Robert G. Record
Huntington Park—Park Motors Co.
Inglewood—S. E. Savage
Lompoc—Fred Beauterbaugh
Long Pine—Carl Bruno
Long Beach—R. O. Gould Co.
Los Angeles—Asahi Garage
Los Angeles—L. S. Motor Sales Co.
Lynwood—J. L. Johnson
Monrovia—Sherman J. McQueen
Montebello—C. C. Hamilton
Needles—Earl Hodge
North Hollywood—Browning Motors
Ontario—Clark Brothers
Orange—Carey E. Hardy
Palm Springs—Garage El Mirador
Pasadena—Earley Bassett Co.
Paso Robles—Victor Ward
Pomona—Clark Brothers
Redlands—Jimmie Devlin
Redondo Beach—S. E. Savage
Riverside—Chamberlain Motor Car Co.
San Bernardino—L. J. Hager
San Fernando—Browning Motors
San Jacinto—Record Garage
San Luis Obispo—P. R. Corda
San Pedro—Harry R. Rosenfeld & Co.
Santa Ana—O. A. Heinz, Inc.
Santa Barbara—Kavarne Motors
Santa Maria—Santa Maria Motors Co.
Santa Monica—Arthur Brerton Motors, Inc.
Santa Paula—John Opuhl
South Pasadena—Washburn Bros.
Van Nuys—Truman C. Campbell
Ventura—H. E. Burton
Whittier—L. Albert Hencke

The Times Free Information and Resort Bureaus

MAIN OFFICE—CORNER FIRST AND BROADWAY

are for the accommodation and benefit of persons seeking interesting routes of travel, desirable hotels or rest, recreation and conservation of seashore, mountain or desert hotels and resorts. Particulars are furnished by competent attendants and by correspondence to the general public regarding rates and attractions of railroad and steamship lines, motor stage lines, travel by air and hotels and resorts. Descriptive circulars and literature are kept on hand for inspection and distribution. This service is absolutely free.

The Times has established connections in Paris, France, whereby a similar service is offered to our readers at 1 Rue Scribe, Paris.

Make Your Resort and Hotel **RESERVATIONS**

FREE OF CHARGE AT THE

Times Information and Resort Bureau, Times Bldg., Bdwy. at First St., or at The Times Branch Office, Information and Resort Bureau, 621 South Spring Street. Telephone MEtropolitan 0700.

"Direct-U"

Have you had difficulty in finding some particular advertised product? Have you had to hunt from store to store to find something you had seen advertised?

The Times has established a new department called "Direct-U," which has attracted data about thousands upon thousands of trade-named (advertised) products and stands ready to tell you just where you can find the thing you want.

The Times is glad to help its readers and advertisers through this new service—so make free use of it—there is no charge, of course.

All you need do is phone the Los Angeles Times—MEtropolitan 0700—and ask for "Direct-U" Department.

Resorts

Spend Your Vacation or Week End at

Lake Norconian Club

Norco ~ Riverside County ~ California

23 miles S.E. of Los Angeles

America's Most Marvelous Recreation Resort

Open Every Day of the Year

Discriminating ladies and gentlemen (of the Caucasian Race) are invited to enjoy the matchless environment of this 638-acre resort where cooling ocean breezes make life worth living 24 hours a day... where a beautiful fresh water lake gives a tang of the beaches, without the annoyance of overcrowded conditions.

Swimming in two large fresh water pools... boating on the lake... 18-hole Golf Course, all-grass greens and fairways... NATURAL HOT SULPHUR BATHS... finest in the world... $1 to $5 according to treatments... horseback riding... unsurpassed food and service... public rooms... dining room... lounge... ballroom, delightfully cooled with washed air.

Special Dinner-Dance every Saturday Evening. $2.50 per plate.

SPECIAL SUMMER RATES

Outside Rooms

Single $9 per day up; Double $16 per day up

American plan

Address Lake Norconian Club, Norco, Calif., Phone Norco 420, Branch Office: 624 Roosevelt Bldg., TRinity 8021, Los Angeles

REX B. CLARK, Managing-Owner

Santa Cruz Mountains Resorts

HOTEL DICKINSON In the Santa Cruz Mountains—On the San Lorenzo River—At the Bridge

Ben Lomond, Calif.

10 miles from Santa Cruz—17 miles from Big Basin—An American Plan Hotel, noted for its hospitality, and comfort. See "Times," Ask Mr. Parker or write E. DICKINSON, Ben Lomond, Cal.

Riverside Hotel Santa Cruz, Calif.

Near the beach and redwoods. Extensive Grounds. Free Garage.

For further information regarding Resorts, phone or write Times Information Bureau, MEtropolitan 0700.

OREGON Let us help plan your vacation in unsurpassed mountain and fishing country. Free Maps, Hotel and Resort Information.

Dept. T, Oregon Information & Tourist Bureau 115 West 9th St., Los Angeles. VA. 8949.

COLORADO TOUR DESCRIBED

Scenic Trip Outlined for Traveler Desiring to Make Return East by Different Route

DENVER, July 6. (Exclusive)—The motoring tourist has a happy faculty of solving the problem of how to see the greatest amount of America without backing up on his track. That has been proved many times, and now the tourist who has gone over southern routes to Los Angeles has found how he can make a circle trip of Colorado on his way home.

This trip through the Colorado Rockies is so arranged that he misses nothing in scenic grandeur, highway construction and historic ruins. One really has, figuratively speaking, to take off the hat to the motorist who first made known the trip.

Leaving Los Angeles the motorist takes the transcontinental highway to Gallup, N. M. Here he turns north, passing Shiprock and the Ute Indian reservations, and in the latter he is in Colorado. The road goes on into Cortez, then turns east to Mesa Verde National Park. Here are the ruins of a people that lived in their homes under the cliffs for possibly 1000 years before Columbus sailed. In the event the tourist is interested in the prehistoric, at Cortez he can make a short side trip that will include Hovenweep National Monument and its mysterious round towers, including a partly buried city, and near by, Yucca House, a National Monument, and possibly the first of the communal dwellings now so familiar in the Southwest.

From Mesa Verde the highway continues to Durango, the largest city in Southwest Colorado. From Durango the "Million-Dollar Highway" is taken via Silverton, famous mining camp at an elevation of 9303 feet, to Ouray, elevation 7800 feet above the level of the sea. This highway has been pronounced one of the most spectacular in the world and gains the "Million-Dollar" name because of its cost.

From Ouray, frequently called the "Gem of the Rockies," and a mining town, the highway continues to Montrose, in the valley of that name and where the elevation is 5420 feet. Turning west at Montrose, the State highway leads to Grand Junction, near which is Colorado National Monument, world famous for its fantastic rock formations caused by erosion, wind and rain for ages past.

Leaving Grand Junction and following the Colorado River east the motorist may take a side trip to the Grand Mesa. This is a tract of heavily forested land of some 45,000 acres, with innumerable lakes, but its feature is that it stands with its top a mile above the valley. This freak was, we are told by geologists, caused in the millions of past years by its lava-encrusted sides from volcanic eruptions preventing its erosion with the surrounding country. In early days the mesa was a favorite hunting-place of the Utes, for wild game born upon its summit never could come down. The Ute managed to work his way laboriously up its sides. Today a motor road takes the tourist to the top.

Continuing on the highway, and still along the Colorado River the tourist comes to Glenwood Springs, noted resort. Beyond is Wolcott. From this station there are two routes open to the motorist, each with fine roads.

However, should the motorist choose, at Buena Vista, elevation 7300 feet, and where a magnificent view is had of the Collegiate Range, the motorist may turn east and go on into Colorado Springs, or onward to Denver, this latter taking him along the old Leadville trail of miners and freighters in early days.

San Francisco Hotels

Spend your Vacation in **SAN FRANCISCO**

STOP AT THE **HOTEL STEWART**

On Geary Street, just off Union Square, close to best stores, cafes, theatres. Good accommodations at moderate rates. Best known meals in United States. Municipal car passes door. Stewart Bus meets trains and steamers. Advisable to make reservations in advance of arrival. Chas. A. and Margaret Stewart, Proprietors.

Resorts

WAWONA

Featuring finest mountain golf course in State.

WAWONA HOTEL—American Plan
SEQUOIA HOTEL—European Plan

Near Yosemite and Mariposa Big Trees. Dancing, Swimming, Horseback Riding, Fishing. C. A. WASHBURN, Manager, Wawona, Calif.

Lake Tahoe Resorts

A "TAHOE" VACATION

Up among the pines and peaks—on the shores of this matchless lake. A week-end trip or an entire vacation is best spent at GLOBIN'S, "Tahoe's chosen spot." For information see "Times," Peck-Judah or write or wire Globin's, Al Tahoe, Calif.

GLOBIN'S AL TAHOE FRANK GLOBIN Prop.

CHAMBER'S LODGE—on Lake Tahoe

Formerly McKinney's. 400 acres. Sixty Bungalows, One mile lake front. Dancing, Golf, Hunting, Hiking, Swimming, Fishing, Horseback Riding. D. A. CHAMBERS, Chamber's Lodge P. O.

HUNTINGTON LAKE LODGE

IN THE HIGH SIERRAS, 70 MILES FROM FRESNO
BATHING, BOATING, TROUT FISHING, RIDING
HIKING, TENNIS AND DANCING
NOW OPERATED UNDER EUROPEAN PLAN

For Information Address

D. A. MUNGER, Edison Building, Los Angeles. FAber 7121, or F. M. WILLIAMS, Manager, Huntington Lake Lodge, Huntington Lake, Cal.

SPEND YOUR VACATION AT THE ISTHMUS

The Beauty Spot of Catalina Island

Electrically lighted cottages and canvas cabins. American Plan. Central Dining Room. $30 a week and up. Quiet and romantic surroundings. Reservations required.

For information Telephone DR. 9284. Write or call 2021 Wilshire Blvd., ISTHMUS RECREATION CO.

TIOGA LODGE In the High Sierras—On the Shore of Mono Lake

A day's trip from Los Angeles. Favorite stop-over place on the Yosemite, Tioga Pass and Lake Tahoe route. A comfortable American Plan Hotel, with detached cottages. See "Times" or address TIOGA LODGE, P. O. Mono Lake, Calif.

AMSBURY HOTEL AT LAKE ELSINORE

Hot Mineral Springs

Elev. 1266 ft. Amer. Plan $4 day up. European Plan $1.50 up. Steam heat—Modern Bath-house—Golf—Hunting. See Times, Peck-Judah or W. B. WINES, Owner and Manager, Postoffice Elsinore, Calif.

HANDKERCHIEF POOL WORKING

Yellowstone Ranger Acts as Plumber to Clear Out One of Park's Most Attractive Geysers; Brings Forth Beer Bottles, Coins and Foreign Rocks

YELLOWSTONE PARK, July 6. (Exclusive)—A soup ladle, a large spoon and temporary Ranger Carlos Davis, stationed at the Old Faithful ranger station, have solved the problem of the recent diminishing activity of Handkerchief Pool, in the near vicinity of Old Faithful geyser in the Yellowstone National Park. As a result the famous hot spring is again performing in its old manner, and tourists are watching again the successful completion of the "handkerchief act."

Anxiety was first shown regarding the pool early in the spring, when the convex currents ceased to function. Working on the assumption that the pool had been clogged, Ranger Davis set himself up as unofficial plumber and securing the above-mentioned instruments from the kitchen of Old Faithful Inn, went to work on the idle pool.

After laboring for several hours at the pool, Davis returned to the station with a portion of a broken beer bottle, part of a spark plug, more than 100 hair pins, nails and stovebolts, a small horseshoe from a tobacco plug, several badges, a pair of scissors, a beer check and $1.98 in coins.

Steamships

To San Francisco TODAY!

SS HARVARD

Sails at 4 p. m.

$14 ONE WAY

ROUND TRIP $22.75 *16-day return limit*

Including MEALS and BERTH

SAILINGS to San Francisco—Tues., Thurs., Fri., Sun., from L. A. Harbor at 4 p. m.

To SAN DIEGO Today!

SS YALE

Sails at 3 p. m.

$3 ONE WAY

ROUND TRIP $5 *16-day return limit*

Including MEALS

SAILINGS to San Diego—Wed., Thurs., Sat., Sun., from L. A. Harbor at 3 p. m.

Boat Train leaves P. E. Depot one hour before each sailing.

LASSCO LOS ANGELES STEAMSHIP CO.

730 So. Broadway - Tel. VA 0481e 2431
505 So. Spring St. - Tel. VA 0481e 2431
6733 Hollywood Blvd. GL 0482e 5305

42-42

Steamships

England and Sweden direct

STRAIGHT from Los Angeles... without transfer or change... the JOHNSON LINE is the comfortable, modern way to the Capitals of Northern Europe. Trans-Atlantic standards of service distinguish splendid liners sailing on regular schedules... have made them favorites of travellers of taste and discrimination.

Reservations are now being accepted for the immensely popular mid-summer sailings August 4th and 12th... Arrival at England and two days later at Sweden is during the full glory of early autumn in Northern Europe... Accommodations range from select cabin to comfortable third class at correspondingly moderate rates... Early bookings are advised... Write today for folder.

JOHNSON Line

W. R. GRACE & CO. General Agents

G. Eckdahl & Son Travel Bureau 1043 So. Broadway, Los Angeles Telephone WEstmore 6406

MEDITERRANEAN ITALIAN EXPRESS SERVICE

COSULICH LINE
57 Columbus Ave., San Francisco, Cal.
Victoria ..... July 12, Aug. 23, Sept. 27
Saturnia ..... Aug. 2 Sept. 10 Oct. 15

LLOYD SABAUDO LINE
57 Columbus Ave., San Francisco, Cal.
Conte Biancamano ..... July 20 Aug. 31 Oct. 3
Conte Grande ..... Aug. 10 Sept. 14 Oct. 19

NAVIGAZIONE GENERALE ITALIANA
629 Montgomery St., San Francisco, Cal.
Roma ..... July 27 Sept. 7 Oct. 12
Augustus ..... Aug. 17 Sept. 21 Oct. 26

Rates, Literature at all Agencies.

Clark's Famous Cruises

MEDITERRANEAN CRUISE Jan. 29 $900-$1750

New S.S. "Transylvania" 66 days, Madeira, Canary Islands, Morocco, Spain, Greece, Palestine, Egypt, Italy, etc. Hotels, fees, drives, etc., included.

Ferguson Travel Service, 600 South Spring Street
Frank C. Clark, Times Building, New York City



An Ocean-front Glimpse of Magnificent Ports to Foreign

STRICTLY LIMITED PASSENGER LIST

...to insure the utmost comfort all on board makes it advisable for you to...

BOOK AT ONCE

...for LASSCO'S 2nd Annual Tour of

CENTRAL and SOUTH AMERICA

Sailing from Los Angeles October 5

WORLD travellers by the hundreds say it's the cream of all travel experiences, or to Latin America! In its scenic beauty, in its amazing variety and oddity of its natural wonders, in the magnificence and charm of its great cities, the Southern Hemisphere is unsurpassed in historical and cultural values.

Sail on LASSCO'S 2nd Annual Tour and you will see Central and South America during the delightful Spring season of the lands south of the equator and under ideal conditions.

Historic Lima... Valparaiso and Santiago... through the Straits of Magellan... northward to Buenos Aires, the "Paris of the Americas"... quaint Montevideo... Santos and beautiful Sao Paulo... Rio de Janeiro, superb gem of civic beauty... Port of Spain... Caracas... the Canal Zone, San Salvador... Guatemala City... Mexico... 64-day tour, under the direction of travel experts.

As Low as $950

...total tour cost, Los Angeles back to Los Angeles includes a comprehensive program of shore excursions. Reservations should be made without delay. Call or write for full particulars at once.

LASSCO LOS ANGELES STEAMSHIP CO.

R. F. CULLEN, General Passenger Agent

730 South Broadway . . Tel. VA 0481e 2431
505 South Spring Street . . . Tel. VA 0481e 2431
6735 Hollywood Boulevard . Tel. GL 0482e 5305

ASAMA MARU

First Sailing—November 1

NEWEST, largest, fastest motor vessel in service via Honolulu. The first of three new super-liners costing $6,000,000 each for the NYK California-Orient Line, Asama Maru will offer every requisite for safety, comfort and pleasure of passengers—the last word in Pacific ship-building.

In the Orient Visitors are Guests

The ancient code of hospitality is felt in modern form—fascinating—easy to reach. NYK connects you with unexcelled table—proper service with sailings every ten days.

Sailings from Los Angeles
TENYO MARU . . . . . July 12
KOREA MARU . . . . . July 26
From San Francisco 5 days later

AROUND THE WORLD IN EITHER DIRECTION AS LOW AS $910
To Japan and Return . $460

NYK LINE

605 So. Grand Ave., Los Angeles VAndike 9121

561

FOLLOW THE SUN

TO THE SOUTH SEAS

NEW ZEALAND . . AUSTRALIA

A circular tour with stopovers, any point en route. *Ports of call:* Honolulu, Suva (Fiji), Auckland (New Zealand), Sydney (Australia), Wellington (N.Z.), Rarotonga (Cook Islands), Papeete (Tahiti).

First class round fare . . . . . $
Second class . . . . . $

Sailings every 14 days

For pamphlets and full information, apply



Basking in the Sun

CANADIAN-AUSTRALASIAN ROYAL MAIL LINE
999 Hastings Street West Vancouver, B. C.
or 621 So. Grand Ave., Los Angeles.

UNION STEAM SHIP CO. OF NEW ZEALAND, Ltd.
330 California Street, San Francisco
or Blind, Ralph & Co., 310 California Street, San Francisco
or any Tourist or Railroad Agent

CHANGE YOUR MIND



GIVE IT NEW BEAUTY NEW INTERESTS AND NEW EXPERIENCES

CAST off your Occidental worries for a while. Make a cruise Around the World. Feel the spell of the Orient... the languor of starry, scented nights... the mystery of ancient lands. Watch the monkeys skipping over the walls of Jaipur... and a stately Indian squat down in the street to make tea on his portable brazier. Enjoy the musical comedy customs of Korea... where a man shows his top-knot thru a stove pipe hat of wire netting. 33 countries to see... including Indo-China and Borneo... 140 days to absorb them. The luxurious

RESOLUTE QUEEN OF CRUISING STEAMERS

to connect them. She is experienced, you know... for this is her 7th Around the World Cruise. So... sail eastward from New York January 6th, 1930... on

"The Voyage of Your Dreams"

arriving in every country at the ideal season.

Rates $2000 and up include an extraordinary program of shore excursions. Write for literature

Hamburg-American LINE

607 So. Hill St., Los Angeles

For Boys CAMPS For Girls

Robert E. Lee

Military Academy

Boys' Camp

Lakeside Park, Near Chatsworth Lake

Enrollment already over 100 boys. Capacity 150.

$40 Per Month

July 8 to Sept. 10th, $80.00

School term rate remains $45 per mo.

ADDRESS MAJOR R. M. CANNON
Main P. O. Box 535, Los Angeles
Phone OLympia 5144

L. A. OFFICE, 2426 ALLESANDRO ST.

Lakeside Park

Camp for Girls

In the Santa Susana Foothills

$40.00 Per Month

July 8th to Sept. 10th, $75.00

Limited to 50 Girls

No frills, no trimmings—but a real wholesome, enjoyable vacation under experienced supervisors.

Swimming—tennis—hiking

School term opens Sept. 15th

Rate $45.00 Month

Write MRS. MARGARET CANNON *Director.*

Box 638, Owensmouth, Phone OLympia 5144.

BIG BEAR BOYS' CAMP

7TH SEASON. AT PINE KNOT, BIG BEAR LAKE. Elevation 6700 ft. Ages 7-15 yrs. July 1st to Aug. 10th. A complete out-of-door experience under veteran leaders. Reg. Nurse—modern dietary program. Send for Illustrated Booklet to Fred M. Johnson, 1315 Campus Road, Los Angeles.

CAMP ROMANY

FOR GIRLS

BIG PINES RECREATION CAMP

SEASON JULY 1ST-AUGUST 12TH.

Director Miss Beatrice Clark, San Marino Hall School for Girls. For information write to 1815 N. Wilson Ave., South Pasadena. ELlot 1936. Limited number.

GIRLS' CAMP AT GLENDORA FOOTHILLS SCHOOL

JULY 1st—SEPT. 1

All Summer Sports, Swimming, etc. Glendora, Calif.

For further information regarding Camps, phone or write Times Information Bureau, MEtropolitan 0700.

ANY TIME PRIOR TO AUG. 2ND YOUR BOY MAY ENROLL IN THE

ISTHMUS VILLAGE BOYS' CAMP

CATALINA ISLAND, JULY 5TH TO AUG. 30TH.

Boys from 5 to 16 years. Experienced counselors to assist in supervising and coaching your son's summer activities. For further information apply

2021 Wilshire Blvd. or Phone DR. 9284.

$15.00 per week covers all camp expenses.

GOLDEN STATE MILITARY ACADEMY

A Twelve Months' School. Careful Moral Supervision. Over Ten Weeks of Summer School and Mountain Camp. Honor System. Building overlooking ocean. Write for booklet. Address Adjutant's office 618 Esplanade Redondo Beach. Tel. 2051.

Tom Sawyer Camp LAGUNA BEACH CALIF.

The ideal retreat—limit 25—where your boy's individuality is recognized; where "Tom's Gang" realizes Knighthood, practices real citizenship, and develops a physique of an Indian warrior. Box 918, Laguna Beach. Phone Laguna, 1282 after 5 P.M.

CAMP WA-A-WA FOR GIRLS

Summer Sports including trip to Catalina, mountain hiking, horseback riding, swimming and tennis; Arts and Crafts. Tutoring if desired. July 1 to Aug. 1. Under auspices of Brice Academy, a school for girls. Telephone Blue 19. Sierra Madre, Calif.

Peak and Pine Camp for Girls

San Jacinto Mountains. Sixth season. July 8 to August 16. Swimming Pool. Riding. Archery. Tennis. Basketball. Overnight Trips. Address Harriet A. Snyder, Director, 880 Victoria Ave., Los Angeles. WHitney 7630. Resident physician.

SOUTHERN CALIF. MILITARY ACADEMY

Long Beach, SUMMER CAMP SESSION, 21 at Cherry Ave.

Boys 5 to 15 years. Best of quarters, food and care, chum hatties, camping trips; every boy taught to swim in new STANDARD SIZE PLUNGE; select week in all branches; model airplane building in class days. Address Maj. W. J. Watkins for catalogue. P. O. Box 337 Phone 334-762.

HIGH SIERRA CAMP FOR BOYS

Mammoth Lakes, Mono Co., near Bishop, Calif. 7200 ft. elevation in the pines with no fire menace. Fresh milk and vegetables, 6 weeks beginning July 1st. Horses, guides, pack animals, and swimming pool free. 6 to 15 years. Dr. Don P. Flagg, Medical Director, 619 Chapman Bldg. Phone VA. 6913.

BLACK-FOXE BOYS' CAMP

(ON THE SHORES OF LAKE ELSINORE)

Season, July 1 to August 24. Eight solid weeks of health and happiness under trained leaders. Riding, Swimming, Boats, Aquaplaning, Junior Aeronautics, Handicraft, All Sports. Phone 6265.50 full season. Literature on request. HARRY L. BLACK, 322 North Hobart Blvd. HE. 2410. EARLE A. FOXE, 807 Wallace Drive, Beverly Hills. OX. 0018.

For further information regarding Camps, phone or write Times Information Bureau, MEtropolitan 0700.

EUROPE, HONOLULU, ORIENT, AUSTRALIA.

$861.65 up AROUND the WORLD

MEDITERRANEAN AND NORTH CAPE CRUISES
ALASKA Tours $90.00 HONOLULU
NEW YORK via PANAMA CANAL $110.00
Direct service to EUROPE via PANAMA CANAL
CONDUCTED and INDEPENDENT TOURS

Agents for All Lines and Cruises

LEHMAN'S STEAMSHIP AGENCY

123 E. 6th St. Established 1888

The Times Free Information and Resort Bureaus

MAIN OFFICE—CORNER FIRST AND BROADWAY

are for the accommodation and benefit of persons seeking interesting routes of travel, desirable hotels or rest, recreation and recuperation at seashore, mountain or desert hotels and resorts. Particulars are furnished by competent attendants and by correspondence to the general public regarding rates and attractions of railroad and steamship lines, motor stage lines, travel by air and hotels and resorts. Descriptive circulars and literature are kept on hand for inspection and distribution. This service is absolutely free.

The Times has established connections in Paris, France, whereby a similar service is offered to our readers at 1 Rue Scribe, Paris.

Make Your Resort and Hotel **RESERVATIONS**

FREE OF CHARGE AT THE

Times Information and Resort Bureau, Times Bldg., Bdwy. at First St., or at The Times Branch Office, Information and Resort Bureau, 621 South Spring Street. Telephone MEtropolitan 0700.

"Direct-U"

Have you had difficulty in finding some particular advertised product? Have you had to hunt from store to store to find something you had seen advertised? The Times has established a new department called "Direct-U," which has collected data about thousands upon thousands of trade-named (advertised) products and stands ready to tell you just where you can find the thing you want.

The Times is glad to help its readers and advertisers through this new service—so make free use of it—there is no charge, of course.

All you need do is phone the Los Angeles Times—MEtropolitan 0700—and ask for "Direct-U" Department.

Resorts

Spend Your Vacation or Week End at

Lake Norconian Club

Norco • Riverside County • California
52 miles S.E. of Los Angeles

America's Most Marvelous Recreation Resort

Open Every Day of the Year

Discriminating ladies and gentlemen (of the Caucasian Race) are invited to enjoy the matchless environment of this 658-acre resort where cooling ocean breezes make life worth living 24 hours a day... where a beautiful fresh water lake gives a tang of the beaches, without the annoyance of overcrowded conditions.

Swimming in two large fresh water pools... boating on the lake... 18-hole Golf Course, all-grass greens and fairways... NATURAL HOT SULPHUR BATHS... finest in the world... $1 to $5 according to treatments... horseback riding... unsurpassed food and service... public rooms... dining room... lounge... ballroom, delightfully cooled with washed air.

Special Dinner-Dance every Saturday Evening. $2.50 per plate.

SPECIAL SUMMER RATES

Outside Rooms
Single $9 per day up; Double $16 per day up
American plan

Address Lake Norconian Club, Norco, Calif., Phone Norco 420, Branch Office: 924 Roosevelt Bldg., TRinity 8921, Los Angeles

REX B. CLARK, Managing-Owner

Santa Cruz Mountains Resorts

HOTEL DICKINSON In the Santa Cruz Mountains—On the San Lorenzo River—At the Bridge
Ben Lomond, Calif.

10 miles from Santa Cruz—12 miles from Big Basin—An American Plan Hotel, noted for its hospitality, and comfort. See "Times," Ask Mr. Foster or write E. DICKINSON, Ben Lomond, Cal.

Riverside Hotel Santa Cruz, Calif.
Near the beach and redwoods. Extensive Grounds. Free Garage.

For further information regarding Resorts, phone or write Times Information Bureau, MEtropolitan 0700.

OREGON Let us help plan your vacation in unsurpassed mountain and fishing country. Free Maps, Hotel and Resort Information. Dept. T. Oregon Information & Tourist Bureau 115 West 9th St., Los Angeles. VA. 9349.

AMSBURY HOTEL Hot Mineral Springs — **AT LAKE ELSINORE**
Elev. 1200 ft. Amer. Plan $4 day up, European Plan $1 day up. Steam heat—Modern Bath-house—Golf—Hunting. See Times, Peck-Judah or M. H. WIENER, Owner and Manager, Postoffice Elsinore, Calif.

COLORADO TOUR DESCRIBED

Scenic Trip Outlined for Traveler Desiring to Make Return East by Different Route

DENVER, July 6. (Exclusive)—The motoring tourist has a happy faculty of solving the problem of how to see the greatest amount of America without backing up on his track. That has been proved many times, and now the tourist who has gone over southern routes to Los Angeles has found how he can make a circle trip of Colorado on his way home.

This trip through the Colorado Rockies is so arranged that he misses nothing in scenic grandeur, highway construction and historic ruins. One really has, figuratively speaking, to take off the hat to the motorist who first made known the trip.

◆

Leaving Los Angeles the motorist takes the transcontinental highway to Gallup, N. M. Here he turns north, passing Shiprock and the Ute Indian reservations, and in the latter he is in Colorado. The road goes on into Cortez, then turns east to Mesa Verde National Park. Here are the ruins of a people that lived in their homes under the cliffs for possibly 1000 years before Columbus sailed. In the event the tourist is interested in the prehistoric, at Cortez he can make a short side trip that will include Hovenweep National Monument and its mysterious round towers, including a partly buried city, and near by, Yucca House, a National Monument, and possibly the first of the communal dwellings now so familiar in the Southwest.

From Mesa Verde the highway continues to Durango, the largest city in Southwest Colorado. From Durango the "Million-Dollar Highway" is taken via Silverton, famous mining camp at an elevation of 9303 feet, to Ouray, elevation 7800 feet above the level of the sea. This highway has been pronounced one of the most spectacular in the world and gains the "Million-Dollar" name because of its cost.

From Ouray, frequently called the "Gem of the Rockies," and a mining town, the highway continues to Montrose, in the valley of that name and where the elevation is 5820 feet. Turning west at Montrose, the State highway leads to Grand Junction, near which is Colorado National Monument, world famous for its fantastic rock formations caused by erosion, wind and rain for ages past.

Leaving Grand Junction and following the Colorado River east the motorist may take a side trip to the Grand Mesa. This is a tract of heavily forested land of some 45,000 acres, with innumerable lakes, but its feature is that it stands with its top a mile above the valley. This freak was, we are told by geologists, caused in the millions of past years by its lava-encrusted sides from volcanic eruptions preventing its erosion with the surrounding country. In early days the mesa was a favorite hunting-place of the Utes, for wild game born upon its summit never could come down. The Ute managed to work his way laboriously up its sides. Today a motor road takes the tourist to the top.

Continuing on the highway, and still along the Colorado River the tourist comes to Glenwood Springs, noted resort. Beyond is Wolcott. From this station there are two routes open to the motorist, each with fine roads.

However, should the motorist choose, at Buena Vista, elevation 7300 feet, and where a magnificent view is had of the Collegiate Range, the motorist may turn east and go on into Colorado Springs, or onward to Denver, this latter taking him along the old Leadville trail of miners and freighters in early days.

San Francisco Hotels

Spend your Vacation in SAN FRANCISCO
STOP AT THE **HOTEL STEWART**
On Geary Street, just off Union Square, close to best stores, cafes, theatres. Good accommodations at moderate rates. Best known meals in United States. Municipal car passes door. Stewart Bus meets trains and steamers. Advisable to make reservations in advance of arrival. Chas. A. and Margaret Stewart, Proprietors.

Resorts

WAWONA
Featuring finest mountain golf course in State.
WAWONA HOTEL—American Plan
SEQUOIA HOTEL—European Plan
Near Yosemite and Mariposa Big Trees
Dancing, Swimming, Horseback Riding, Fishing.
C. A. WASHBURN, Manager, Wawona, Calif.

Lake Tahoe Resorts



CHAMBER'S LODGE—on Lake Tahoe
Formerly McKinney's. 400 acres. Sixty Buildings, One mile lake front. Dancing, Golf, Boating, Hiking, Swimming, Fishing, Horseback Riding. D. A. CHAMBERS, Chamber's Lodge P. O.

HUNTINGTON LAKE LODGE
IN THE HIGH SIERRAS, 70 MILES FROM FRESNO
BATHING, BOATING, TROUT FISHING, RIDING
HIKING, TENNIS AND DANCING
NOW OPERATED UNDER EUROPEAN PLAN
For information Address
D. A. MUNGER, Edison Building, Los Angeles. FAber 7121, or
F. M. WILLIAMS, Manager, Huntington Lake Lodge, Huntington Lake, Cal.

SPEND YOUR VACATION AT THE ISTHMUS
The Beauty Spot of Catalina Island
Electrically lighted cottages and canvas cabins. American Plan. Central Dining Room. $30 a week and up. Quiet and romantic surroundings. Reservations required.
For information Telephone DR. 9294. Write or call 2021 Wilshire Blvd., ISTHMUS RECREATION CO.

TIOGA LODGE In the High Sierras—On the Shore of Mono Lake
A day's trip from Los Angeles. Favorite stop-over place on the Yosemite, Tioga Pass and Lake Tahoe route. A comfortable American Plan Hotel, with detached cottages. See "Times" or address TIOGA LODGE, P. O. Mono Lake, Calif.

HANDKERCHIEF POOL WORKING

Yellowstone Ranger Acts as Plumber to Clear Out One of Park's Most Attractive Geysers; Brings Forth Beer Bottles, Coins and Foreign Rocks

YELLOWSTONE PARK, July 6. (Exclusive)—A soup ladle, a large spoon and temporary Ranger Carlos Davis, stationed at the Old Faithful ranger station, have solved the problem of the recent diminishing activity of Handkerchief Pool, in the near vicinity of Old Faithful geyser in the Yellowstone National Park. As a result the famous hot spring is again performing in its old manner, and tourists are watching again the successful completion of the "handkerchief act."

Anxiety was first shown regarding the pool early in the spring, when the convex currents ceased to function. Working on the assumption that the pool had been clogged, Ranger Davis set himself up as unofficial plumber and securing the above-mentioned instruments from the kitchen of Old Faithful Inn, went to work on the idle pool.

After laboring for several hours at the pool, Davis returned to the station with a portion of a broken beer bottle, part of a spark plug, more than 100 hair pins, nails and stovebolts, a small horseshoe from a tobacco plug, several badges, a pair of scissors, a beer check and $1.58 in coins.

Steamships

To San Francisco TODAY!
SS HARVARD
Sails at 4 p. m.
$14 ONE WAY
ROUND TRIP 16-day return limit $22.75
Including MEALS and BERTH
SAILINGS to San Francisco—Tues., Thurs., Fri., Sun., from L. A. Harbor at 4 p. m.

To SAN DIEGO Today!
SS YALE
Sails at 3 p. m.
$3 ONE WAY
ROUND TRIP 16-day return limit $5
Including MEALS
SAILINGS to San Diego—Wed., Thurs., Sat., Sun., from L. A. Harbor at 3 p. m.

Boat Train leaves P. E. Depot one hour before each sailing.

LASSCO LOS ANGELES STEAMSHIP CO.
730 So. Broadway • Tel. VA ndike 2421
505 So. Spring St. • Tel. VA ndike 2421
6733 Hollywood Blvd. GL edstone 5505

62-62

Steamships

England and Sweden direct

STRAIGHT from Los Angeles... without transfer or change... the JOHNSON LINE is the comfortable, modern way to the Capitals of Northern Europe. Trans-Atlantic standards of service distinguish splendid liners sailing on regular schedules... have made them favorites of travellers of taste and discrimination.

Reservations are now being accepted for the immensely popular mid-summer sailings August 4th and 12th... Arrival at England and two days later at Sweden is during the full glory of early autumn in Northern Europe... Accommodations range from select cabin to comfortable third class at correspondingly moderate rates... Early bookings are advised... Write today for folder.

JOHNSON Line
W. R. GRACE & CO. General Agents
G. Eckdahl & Son Travel Bureau
1047 So. Broadway, Los Angeles
Telephone WEstmore 6416

MEDITERRANEAN ITALIAN EXPRESS SERVICE

COSULICH LINE
57 Columbus Ave., San Francisco, Cal.
Vulcania ..... July 12 Aug. 23 Sept. 27
Saturnia ..... Aug. 2 Sept. 10 Oct. 15

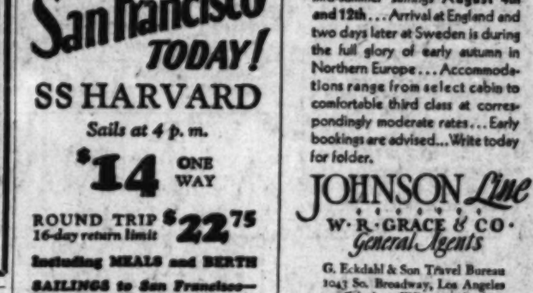
LLOYD SABAUDO LINE
57 Columbus Ave., San Francisco, Cal.
Conte Biancamano ..... July 20 Aug. 31 Oct. 3
Conte Grande ..... Aug. 10 Sept. 14 Oct. 19

NAVIGAZIONE GENERALE ITALIANA
659 Montgomery St., San Francisco, Cal.
Roma ..... July 27 Sept. 7 Oct. 12
Augustus ..... Aug. 17 Sept. 21 Oct. 26

Rates, Literature at all Agencies.

Clar[illegible]'s Famous Cruises
MEDITERRANEAN CRUISE Jan. 22 $600-$1750
New S. S. "Transylvania" 66 days, Madeira, Canary Islands, Morocco, Spain, Greece, Palestine, Egypt, Italy, etc. Hotels, fees, drives, etc., included.
Ferguson Travel Service, 600 South Spring Street
Frank C. Clark, Times Building, New York City

CHANGE YOUR MIND



GIVE IT NEW BEAUTY NEW INTERESTS AND NEW EXPERIENCES

CAST off your Occidental worries for a while. Make a cruise Around the World. Feel the spell of the Orient... the languor of starry, scented nights... the mystery of ancient lands. Watch the monkeys skipping over the walls of Jaipur... and a stately Indian squat down in the street to make tea on his portable brazier. Enjoy the musical comedy customs of Korea... where a man shows his top-knot thru a stove pipe hat of wire netting. 33 countries to see... including Indo-China and Borneo... 140 days to absorb them. The luxurious

RESOLUTE QUEEN OF CRUISING STEAMERS

to connect them. She is experienced, you know... for this is her 7th Around the World Cruise. So... sail eastward from New York January 6th, 1930... on

"The Voyage of Your Dreams"

arriving in every country at the ideal season.
Rates $2000 and up include an extraordinary program of shore excursions. Write for literature

Hamburg-American LINE

507 So. Hill St., Los Angeles



An Ocean-front Glimpse of Magnificent Rio de Janeiro

STRICTLY LIMITED PASSENGER LIST

...to insure the utmost comfort for all on board makes it advisable for you to...

BOOK AT ONCE

...for LASSCO'S 2nd Annual Tour of...

CENTRAL and SOUTH AMERICA

Sailing from Los Angeles October 5

WORLD travellers by the hundreds say the cream of all travel experiences are in Latin America! In its scenic beauty, in the amazing variety and oddity of its natural wonders, in the magnificence and charm of its great cities, the Southern Hemisphere is unsurpassed in historical and cultural values.

Sail on LASSCO'S 2nd Annual Tour and you will see Central and South America during the delightful Spring season of the lands south of the equator and under ideal conditions.

Historic Lima... Valparaiso and Santiago... through the Straits of Magellan... northward to Buenos Aires, the "Paris of the Americas"... quaint Montevideo... and beautiful Sao Paulo... Rio de Janeiro, superb gem of civic beauty... Port of Spain... Caracas... the Canal Zone, San Salvador... Guatemala City... Mazatlan... a 64-day tour, under the direction of travel experts.

As Low as $950

...total tour cost, Los Angeles back to Los Angeles includes a comprehensive program of shore excursions. Reservations should be made without delay. Call or write for full particulars at once.

LASSCO LOS ANGELES STEAMSHIP CO.
R. F. CULLEN, General Passenger Agent
730 South Broadway . . Tel. VA ndike 2421
505 South Spring Street . . . Tel. VA ndike 2421
6735 Hollywood Boulevard . Tel. GL edstone 5505

ASAMA MARU

First Sailing—November 1

NEWEST, largest, fastest motor vessel in service via Honolulu. The first of three new super-motor vessels costing $6,000,000 each for the NYK California-Orient Line, Asama Maru will offer every requisite for safety, comfort and pleasure of passengers—the last word in Pacific ship-building.

In the Orient Visitors are Guests

The ancient code of hospitality is felt in modern form—fascinating—easy to reach. NYK steamers provide unexcelled table—proper service with sailings every two weeks.

Sailings from Los Angeles
TENYO MARU . . . . . July 12
KOREA MARU . . . . . July 26
From San Francisco 5 days later

AROUND THE WORLD IN EITHER DIRECTION AS LOW AS $910
To Japan and Return . $460

NYK LINE
605 So. Grand Ave., Los Angeles
VAndike 9077

FOLLOW THE SUN
TO THE SOUTH SEAS
NEW ZEALAND .. AUSTRALIA



A circular tour with stopovers, any point en route. *Ports of call:* Honolulu, Suva (Fiji), Auckland (New Zealand), Sydney (Australia), Wellington (N. Z.), Rarotonga (Cook Islands), Papeete (Tahiti).

First class round fare ..... $[illegible]
Second class ..... [illegible]

Sailings every 14 days

For pamphlets and full information, apply

CANADIAN-AUSTRALASIAN ROYAL MAIL LINE
999 Hastings Street West
Vancouver, B. C.

UNION STEAM SHIP CO. OF NEW ZEALAND, Ltd.
230 California Street, San Francisco
Hind, Rolph & Co., Inc., Los Angeles
or any Tourist or Railroad Agent

EUROPE, HONOLULU, ORIENT, AUSTRALIA

$861.65 up AROUND the WORLD

MEDITERRANEAN AND NORTH CAPE CRUISES from [illegible]
HONOLULU from [illegible]
ALASKA Tours $90.00 up
NEW YORK via PANAMA CANAL $110.00 up
Direct service to EUROPE via PANAMA CANAL $175.00 up
CONDUCTED and INDEPENDENT TOURS
Agents for All Lines and Cruises

LEHMAN'S STEAMSHIP AGENCY
123 E. 6th St. Established 1888 TRinity [illegible]

For Boys CAMPS For Girls

Robert E. Lee *Military Academy*
Boys' Camp
Lakeside Park, Near Chatsworth Lake
Enrollment already over 100 boys. Capacity 150.
$40 Per Month
July 8 to Sept. 10th, $80.00
School term rate remains $45 per mo.
ADDRESS MAJOR R. M. CANNON
Main P. O. Box 535, Los Angeles
Phone OLympia 5144



Lakeside Park *Camp for Girls*
In the Santa Susana Foothills
$40.00 Per Month
July 8th to Sept. 10th, $75.00
Limited to 50 Girls
No frills, no trimmings—but a real wholesome, enjoyable vacation under experienced supervisors.
Swimming—tennis—hiking
School term opens Sept. 15th
Rate $45.00 Month
Write MRS. MARGARET CANNON *Director.*
Box 638, Owensmouth,
Phone OLympia 5144.

L. A. OFFICE, 2426 ALLESANDRO ST.

BIG BEAR BOYS' CAMP
7TH SEASON. AT PINE KNOT, BIG BEAR LAKE. Elevation 6700 ft. Ages 7-16 yrs. July 1st to Aug. 10th. A complete out-of-door experience under veteran leaders. Reg. Navaho—modern dietary program. Send for Illustrated Booklet to Fred M. Johnson, 1515 Campus Road, Los Angeles.

CAMP ROMANY
FOR GIRLS
BIG PINES RECREATION CAMP
SEASON JULY 1ST-AUGUST 12TH.
Director Miss Beatrice Clark, San Marino Hall School for Girls. For information write to 1415 N. Wilson Ave., South Pasadena. ELlot 1636. Limited number.

GIRLS' CAMP AT GLENDORA FOOTHILLS SCHOOL
JULY 1—SEPT. 1
All Summer Sports, Swimming, etc. Glendora, Calif.

For further information regarding Camps, phone or write Times Information Bureau, MEtropolitan 0700.

ANY TIME PRIOR TO AUG. 2ND YOUR BOY MAY ENROLL IN THE
ISTHMUS VILLAGE BOYS' CAMP
CATALINA ISLAND, JULY 5TH TO AUG. 30TH.
Boys from 5 to 16 years. Experienced counselors to assist in supervising and coaching your son's summer activities. For further information apply
2021 Wilshire Blvd. or Phone DR. 9294.
$15.00 per week covers all camp expenses.

GOLDEN STATE MILITARY ACADEMY
A Twelve Months' School. Careful Moral Supervision. Over Ten Weeks of Summer School and Mountain Camp. Home System. Building overlooking ocean. Address Adjutant's office 618 Esplanade Redondo Beach. Write for booklet. Tel. 9081.

Tom Sawyer Camp LAGUNA BEACH CALIF.
The ideal retreat—limit 20—where your boy's individuality is recognized; where "Tom's Gang" receives Knighthood, practices real woodcraft and develops a physique of an Indian warrior. Box 918, Laguna Beach. Phone Laguna 1282 after 5 P.M.

CAMP **WA-A-WA** FOR GIRLS
Summer Sports including trip to Catalina, mountain hiking, horseback riding, swimming and tennis; Arts and Crafts. Tutoring if desired. July 1 to Aug. 5. Under auspices of Brice Academy, a school for girls.
Telephone Blue 19. Sierra Madre, Calif.

Peak and Pine Camp for Girls
San Jacinto Mountains. Sixth season, July 5 to August 16. Swimming Pool. Riding. Archery. Tennis. Basketball. Overnight Trips. Address Harriet A. Snyder, Director, 880 Victoria Ave., Los Angeles. WIlshire 7639. Resident physician.

SOUTHERN CALIF. MILITARY ACADEMY
Long Beach, SUMMER CAMP SESSION, 21 at Cherry Ave.
Boys 5 to 15 years. Best of quarters, food and care, sham battles, camping trips; every boy taught to swim in new STANDARD SIZE PLUNGE; school work in all branches; model airplane building in aloyd dept. Address Maj. W. J. Watkins for catalogue. P. O. Box 337 Phone 534-582.

HIGH SIERRA CAMP FOR BOYS
Mammoth Lakes, Mono Co., near Bishop, Calif. 7200 ft. elevation in the pines with no fire menace. Fresh milk and vegetables. 8 weeks beginning July 1st. Horses, guides, pack animals, and swimming pool free. 6 to 18 years. Dr. Don P. Fiske, Medical Director, 419 Chapman Bldg. Phone VA. 6013.

BLACK-FOXE BOYS' CAMP
(ON THE SHORES OF LAKE ELSINORE)
Season, July 1 to August 24. Eight solid weeks of health and happiness under trained leaders. Riding, Swimming, Boats, Aquaplaning, Junior Aeronautics, Handicraft, All Sports. Flat rate, $265.00 full season. Literature on request. HARRY L. BLACK, 552 North Hobart Blvd. HE. 2410. EARLE A. FOXE, 807 Walden Drive, Beverly Hills. OX. 5015.

For further information regarding Camps, phone or write Times Information Bureau, MEtropolitan 0700.

Coach Howard Jones of Southern California Returns Home Today Following Stay in East

TROJAN GRID MENTOR HERE TO LEAD SUMMER SCHOOL

'Thundering Herd' Likely to Retain Power Play in Coming Campaign; Brilliant Backs to Return

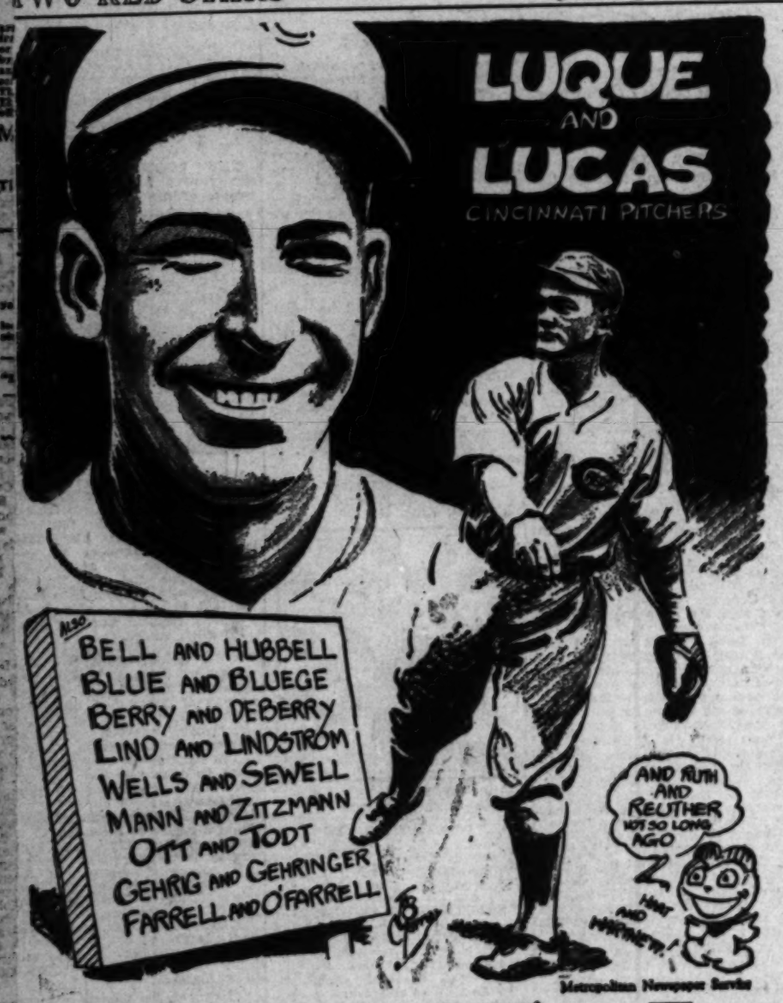
With the return tonight of Coach Howard Jones of the University of Southern California football squad from the Middle West, talk of the chances of his Trojan team to win another championship next fall and discussion of football in general start to fill the air, continuing with a constant stream of the populace works itself into a frenzy of excited predictions and bad guesses by the time the first local game will be staged at the Coliseum, September 28, when the Trojans will open the season with U.C.L.A.

Jones has been away from his home in Hollywood for nearly six months, having spent part of the time at his old home in Ohio with his famous brother Ted and his parents and having devoted the rest of it to conducting courses in how to coach football at the Kansas State Teachers' College and during the past two weeks at the University of Kansas.

The Trojan football division of the University of Southern California summer course in football has, and will end with the close

BASEBALL

TWO RED STARS - - - By Feg Murray



Metropolitan Newspaper Service

LUQUE and Lucas aren't the only names in baseball that are phonetically alike (now, no dirty cracks about baseball players being phoney,) as the list in the accompanying cartoon will show. But Luque and Lucas are the only two "bits of alliteration," that I could find who are bracketed on the same team. Ruth and Ruether were good for a cartoon once, when "Dutch" pitched for the Yankees in 1926, and especially since the Babe, a great hitter, was formerly a fine pitcher, while Ruether, a great pitcher, was also a fine batter. But Ruether has passed along from the majors now, so we'll confine this discourse to the two Red pitchers.

Adolfo Luque is not one of the twelve apostles; he is a Cuban who can throw a baseball as well as Lindbergh can throw a dirty look at a reporter. With "Red" Lucas, Jakie May, and Pete Donohue, he makes up the Big Four of the Cincinnati Reds' pitching staff, which, no matter how you look at it, hasn't been much of a pitching staff this year. The fiery Cuban is now in his twelfth straight season with the Reds, and he will be 33 years of age next August. Six years ago he led his league in pitching, with a fine earned run average of 1.93, and a won and lost per centage of .771, compiled from twenty-seven victories and eight defeats. He pitched five innings in two games in the 1919 world series, but didn't do much. Ever since his big year in 1923 he has only been fairly successful. Do you think he's through, or do you think he needs a change of scenery? I bet that Bucky Harris could make a winner out of him.

Charles Fred Lucas, otherwise known as "Red," is now in his fourth season with the Rhinelanders, and has been having a better year of it, so far, than his teammate Luque. "Red" is a made-over infielder and outfielder (usually they change from pitching to fly-chasing.) He is a good batter, and in three years with Cincinnati has won thirty-nine games and lost twenty-five. His home is in Tennessee.

(Copyright, 1929, Metropolitan Newspaper Service.)

BODY BLOW EXPERT

Bob Fitzsimmons, probably the hardest hitter of his weight and inches that ever lived, was the only heavyweight champion of the world who won the title with a blow in the pit of the stomach.

FAMILIAR FIGURE

Fred McLeod, 47-year-old golf pro at the Columbia Country Club in Washington, has competed in every United States open links championship for the last twenty-seven years.

FOXX GAINS IN SLUGGING RACE

Jimmy's Active Bat Raises Average to .410

Fothergill Remains Second to A's Bat Star

Bob Grove Continues in Van of League Hurlers

CHICAGO, July 6. (AP) — The busiest bat in the American League, operated by Jimmy Foxx, Philadelphia first baseman, was increasingly active and Connie Mack's versatile workman led the junior major circuit for the sixth consecutive week with an average of .410, unofficial figures including games of Wednesday reveal.


JIMMY FOXX.

Foxx tacked five points on to his mark to remain at the top, while Bob Fothergill of Detroit picked up four points and stayed in second position with a mark of .397. Harry Heilmann, another Tiger, who figures on leading the American League during odd years, climbed into the first ten for the first time of the season with .351. Other leaders besides Foxx and Fothergill were: Manush, St. Louis, .389; Lazzeri, New York, .372; Simmons, Philadelphia, .367; Cochrane, Philadelphia, .361; Fonseca, Cleveland, .358; Gehringer, Detroit, .352; Heilmann, Detroit .351; Combs, New York, .351.

As a team the Athletics did not hit quite so hard during the week, but remained in the lead with an average of .312, a four-point drop. The Tigers improved by two points to .308, and remained in second position. The Athletics had scored a season total of 457 runs, while holding opponents to 272. The Yankees, due largely to the revival of Babe Ruth's activity, had collected sixty-eight home runs, to sixty-two for the Athletics.

Although Bob Grove lost his only start of the week he continued to set the pace for pitchers working in turn. The Athletics' southpaw had twelve victories and two defeats. His left-handed team-mate, Rube Walberg, ranked second with twelve wins and three defeats by winning two games. Eddie Rommel worked in two games, but failed to alter his season mark, which stood at six victories and no defeats.

Other leaders: Runs batted in, Simmons, Philadelphia, eighty-one; home runs, Gehrig, New York, twenty-one; runs scored, Gehringer, Detroit, seventy-two; triples, Miller, Philadelphia, nine; doubles, Heilmann, Detroit, twenty-eight; stolen bases, Gehringer, Detroit, thirteen; triple plays, Chicago and New York, one each; double plays, Cleveland, eighty-five; strikeouts, Grove, Philadelphia, eighty-eight.

AMERICAN LEAGUE
INDIVIDUAL BATTING

	A.	B.	R.	H.	Pct.
Foxx, Phila.	1[illegible]	[illegible]	[illegible]	[illegible]	.410
Fothergill, Det.	[illegible]	[illegible]	[illegible]	[illegible]	.397
Manush, St. L.	[illegible]	[illegible]	[illegible]	[illegible]	.389
Lazzeri, N. Y.	[illegible]	[illegible]	[illegible]	[illegible]	.372
Miller, Phila.	[illegible]	[illegible]	[illegible]	[illegible]	.367
Simmons, Phila.	[illegible]	[illegible]	[illegible]	[illegible]	.367
Lary, N. Y.	[illegible]	[illegible]	[illegible]	[illegible]	.361
Cochrane, Phila.	[illegible]	[illegible]	[illegible]	[illegible]	.361
Fonseca, Cleve.	[illegible]	[illegible]	[illegible]	[illegible]	.358
Gehringer, Det.	[illegible]	[illegible]	[illegible]	[illegible]	.352
Morrison, Chic.	[illegible]	[illegible]	[illegible]	[illegible]	.351
Heilmann, Det.	[illegible]	[illegible]	[illegible]	[illegible]	.351
Combs, N. Y.	[illegible]	[illegible]	[illegible]	[illegible]	.351
Miller, Phila.	[illegible]	[illegible]	[illegible]	[illegible]	.350
Ruth, N. Y.	[illegible]	[illegible]	[illegible]	[illegible]	.350
K. Williams, Bos.	[illegible]	[illegible]	[illegible]	[illegible]	.350
Haas, Phila.	[illegible]	[illegible]	[illegible]	[illegible]	.349
Falk, Cleve.	[illegible]	[illegible]	[illegible]	[illegible]	.348
Berg, Chic.	[illegible]	[illegible]	[illegible]	[illegible]	.347
Ogrodowski, N. Y.	[illegible]	[illegible]	[illegible]	[illegible]	.347
Durst, N. Y.	[illegible]	[illegible]	[illegible]	[illegible]	.347
R. Johnson, Det.	[illegible]	[illegible]	[illegible]	[illegible]	.347
Blue, Phila.	[illegible]	[illegible]	[illegible]	[illegible]	.346
Averill, Cleve.	[illegible]	[illegible]	[illegible]	[illegible]	.346
Shea, Det.	[illegible]	[illegible]	[illegible]	[illegible]	.345
Kamm, Chic.	[illegible]	[illegible]	[illegible]	[illegible]	.345
Hoffman, Chic.	[illegible]	[illegible]	[illegible]	[illegible]	.345
Hale, Phila.	[illegible]	[illegible]	[illegible]	[illegible]	.345
Cissell, N. Y.	[illegible]	[illegible]	[illegible]	[illegible]	.344
Meusel, N. Y.	[illegible]	[illegible]	[illegible]	[illegible]	.343
Kerr, Chic.	[illegible]	[illegible]	[illegible]	[illegible]	.342

PITCHERS' RECORDS

	Won	Lost
Rommel, Philadelphia	[illegible]	[illegible]
Zachary, New York	[illegible]	[illegible]
Shaw, Washington	[illegible]	[illegible]
Grove, Philadelphia	[illegible]	[illegible]
Moore, New York	[illegible]	[illegible]
Worrell, Detroit	[illegible]	[illegible]
Earnshaw, Philadelphia	[illegible]	[illegible]
Blaeholder, St. Louis	[illegible]	[illegible]
Thomas, St. L.	[illegible]	[illegible]
Ehmke, Philadelphia	[illegible]	[illegible]
Miljus, Cleveland	[illegible]	[illegible]
Quinn, Philadelphia	[illegible]	[illegible]

HERMAN AIMS AT RIGHT FIELD AND WALLOPS HOMER TO LEFT

Babe Herman, the well-known Glendale painter, who is now waging a strong battle for the National League batting crown, is just a "natural" hitter, as is proved by a story that has arrived about him from Brooklyn. In a recent game at Brooklyn, Herman smashed a home run over the left-field fence.

"Head work," said Babe gaily as he romped over the plate. "You know Max Carey told me the short right-field wall was made for me and taught me how to step back to hit to right. So I just now stepped back and away went the ball over the left-field fence."

"You do your own hitting after this," said Carey. "You're the kind of a guy who aims for right field and then hits one over the left-field wall."

MACK WAITED LONG FOR WINNER

Connie Did Plenty of Experimenting and Suffered Many Disappointments Before Molding Present Outfit; Compare A's Boss With McGraw and Huggins

[Copyright, 1929, by the North American Newspaper Alliance.]

BY GEORGE MORIARTY,
Big League Umpire

The building of a top-notch baseball club involves years of diligent selection and sorting of players, most of whom are cast aside to make room for those who carry the punch. During the long experiment the wisest manager must come to grief and disappointment times without number.


CONNIE MACK


JOHN McGRAW.

Connie Mack, wise manager of the pennant-seeking Philadelphia Athletics, furnishes a pointed illustration. It is fifteen years since he won his last flag, and those years have burdened him more than any other pilot. It is my belief that by virtue of his extreme patience he has taught the competitive sports world its greatest lesson. He has accepted a long series of pennantless defeats with grace and a spirit of the most amazing resignation.

Mack and McGraw of the Giants are close rivals in the business of winning championships over a long period of years. There is a vast difference between these two great baseball personalities.

While Mack pets and cajoles his crew, McGraw employs the high-pressure policy of forcing their talents. McGraw is feverish to win, and directs as much as possible the plays about to take place, particularly in regard to battery work.

Manager Huggins of the Yankees seems to fit in between Mack and McGraw. Huggins is a bundle of nervous energy, but is neither too forceful nor too indulgent in contact with his players. While Huggins "call the turn" as often as possible, he encourages his pitchers and catchers to use their own initiative. Mack and McGraw have nothing on the Yankees' pilot in the business of switching pitchers and sending in substitutes at dramatic moments. In the delicate matter of appraising rookies, Huggins also rates as high as Mack and McGraw.

There is one odd branch of the managing business in which Connie Mack excels. It is in mingling with his players. I believe Mack spends more time with his men off the field than any other major league manager. Mack finds this far more beneficial than the "skull-practice" meetings held before the games.

When the Athletics are on the road Mack is in the hotel lobbies every morning, ready to discuss unusual features of the preceding game or weigh the strength and flaws of the opponents for possible profit in the game at hand.

To the average outsider the present make-up of the Athletics is more or less unknown. The uncertainty of molding this powerful organization was touched upon by Mack in a chat I had with him the other day, when he said:

"Many people think our present winning combination was my conception all along. That is funny to me. Of course, there was little confusion in the selection of the outfield, but the infield was an entirely different problem.

"At our training camp last spring I decided that Sammy Hale had won the right to play third by a big margin. He played the best ball of his career but was injured after the season started, and now Dykes is going like hot cakes at third.

"Originally I thought Foxx might be our third baseman this year, and Orwoll was tentatively slated to play first. So, you see, baseball is a peculiar game, and one cannot figure very far ahead."

Mack admitted that he thought of buying Dale Alexander, first baseman of Detroit, from the Toronto club last fall. Mack offered $75,000 for the big slugger, but Detroit beat him to it. If the deal had gone through, Alexander might now be playing first for the Athletics, with Foxx at third.

Mack Machine Compares With Old-Time Club



BY AL DEMAREE
Former Pitcher New York Giants

Cornelius McGillicuddy, otherwise Connie Mack, seems to have finally gathered together a baseball machine comparable to his famous old gang of 1905-09-11 and '13.

Grove, Wahlberg, Rommell, Quinn and Earnshaw do not suffer from comparison even when stacked up against Plank, Bender, Coombs and Bush.

Cochrane is probably superior to either Lapp or Schang, especially on the offensive.

Foxx, Bishop, Boley and Dykes are probably not as great as McInnis, Collins, Barry and Baker, but still are great enough to cause anguish among the opposition for several years.

Simmons, Haas and Miller hold their own with Strunk, Oldring and Murphy.

I would like to hear the fans' opinion as to the relative strength of the old Athletics and the 1929 machine. Drop me a line and I'll give the fans' ideas some publicity.

[Copyright, 1929, by Publishers' Syndicate.]

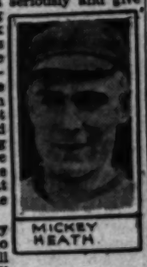
HOLLYWOOD AND SEATTLE OPEN SERIES TUESDAY

Schedule Gives Sheiks Chance to Get Big Jump in Second Half; Seraphs Tackle Senators

BY BOB RAY

Hollywood's hustling Stars, who got off to a good start in the second half against Sacramento this week, return to Wrigley field Tuesday to open a series against Ernie Johnson's Seattle Indians. The Tribe, although it hasn't fared so well against the Stars so far this week, is capable of giving the Sheiks quite a battle, and local fans ought to be in for some interesting baseball.

The Stars, from their showing against Sacramento, are taking this split-season idea seriously and give promise of being up in the thick of the fight this half. The Sheiks, unsettled both in the infield and in the outfield, got off to a bad start last spring but now are functioning like a machine that is going some place.


MICKEY HEATH.

With Mickey Heath, Cleo Carlyle, Bill Rumler, Eli Funk, Red Rollings and Rowdy Sypher all clicking the agate consistently, the Stars present quite an offense and Vitt's only worries arise over his pitching staff. If the Sheiks get good pitching they'll be mighty tough to beat.

The second half of the schedule gives the Stars an opportunity to get a jump on their rivals in the first month of play, Hollywood's first four series being against Sacramento, Seattle, Portland and then Seattle again. These three clubs rate as the weakest in the circuit and it's just up to the Stars to take advantage of the opportunity given them by the schedule.

The Angels, who get a new manager next week, also seem to have benefited by the split season. The Seraphs showed considerably more spirit against Portland this week. Fred Haney adds a lot of dash to the Angel attack, while Ray Jacobs's return to batting form also makes a difference in the showing of the local club.

Jack Lelivelt, the new Cherub skipper, takes charge next week at Sacramento, where the Angels tackle the skidding Solons. If the Angels can keep up their pepper and enjoy another good week, they'll be in position to stick in the race during the second half.

In the other series this week the Seals and Oaks hook up at Oakland in what should be an interesting series, while the Mission Reds, first-half winners, figure to profit in their clash with Portland at San Francisco.

SHEIKS HAVE BUDDING STAR IN CATINA AT TUCSON

According to baseball critics who have seen Infielder Catina of Tucson in action, the Hollywood Stars will get an athlete who should prove quite an attraction when he joins the Vittmen next spring. Catina plays third base and is proving a demon with the willow, his batting average now hovering around the .400 mark.

Catina is a Mexican and his presence on the Stars is quite likely to make baseball fans of hundreds of local Mexican sports followers next year. Mexican sports fans turn out in droves to support one of their athletes and Catina is liable to make baseball enthusiasts out of all the local Mexican boxing enthusiasts.

Now that Bert Colima is passing out of the fight picture, local Mexicans are ready for another idol and Catina figures to attract their support if he gets off well.

Catina's sparkling fielding and terrific batting have attracted the eyes of Yankee and Kansas City scouts, but Bill Lane has first pick of the Tucson athletes and is a cinch to claim the hard-hitting Mexican.

Walt Johnson is Victim of "Puzzle"

NEW YORK, July 6. (AP) — Walter Johnson is [illegible] what George Moriarty turned to umpiring after his unsuccessful fight as manager of the Detroit Tigers, used to call "puzzelitis," due to his inability to explain why batters who ought to be hitting were grovelling in the low .200's and pitchers who ought to be winning were being knocked out of the box. It is an ailment which the managers of Boston clubs have been for many years.

"It acts like a contagious disease," said Johnson one day. "When we were in spa this spring, we had Jones, Braxton and Ruether hardly touched and batters were hitting everything we or pitchers offered. Then we came north, four of us fell off a little, then Harding and the fellows, one after another caught the disease. Goslin was the only one this time last year who is registering around .350 is .375 and last year was up. The same with Brown, Tate. And there isn't a pitcher in the whole Detroit league—has everything, but cannot get going. I can't explain it. We just have to wait or it out of our system. I hope that better weather will help us."

Highlights of Coast League First Half

Ous Suhr clouted out [illegible] runs.

Possy Ruth batted .361 on [illegible] 147 times.

Elmer Jacobs pitched 11 consecutive victories for Los Angeles and Ray Caldwell of San Francisco hit safely in 11 consecutive games.

Frits Knothe made 15 assists in one game.

The eight clubs batted for 1,000 runs.

The Mission club batted .300 or better.

Los Angeles pitchers walked 1,000 batters.

San Francisco pitchers hit 1,000 batters.

The Mission team scored 1,000 runs.

Red Rollings and Ernie Sulik were the only players to hit .300 or better in every game.

Mickey Heath and Ike Boone each made three runs in a game.

Hollywood players took part in 1,000 double plays.

Mickey Heath scored in 20 consecutive games.

Hollywood scored in one game in the Rogers classic for 20 consecutive innings.

Five teams batted for .300 or better.

Five teams batted for .300 or better.

The eight clubs batted over .300.

The eight teams batted for .300 or better.

Average Runs Per Game

Los Angeles	[illegible]
Mission	[illegible]
San Francisco	[illegible]
Hollywood	[illegible]
Sacramento	[illegible]
Oakland	[illegible]
Seattle	[illegible]
Portland	[illegible]

JOLLEY LED COAST LEAGUE WITH MOST SAFE HITS

Smead Jolley gained [illegible] drives last season to lead all batters of all baseball leagues. His safe hit of the season was .404 batting mark, the record compiled by a player in the League.

Heinie Manush, who [illegible] Goslin such a close run for batting championship of the Coast League, led the circuit in safe hits with 241 to his credit. He will storm hit safely 231 times in all National League games.

COAST LEAGUE CLUBS NEAR HOMER RECORD

Coast League clubs are on the road to new home-run records. In the first half of the season ending last Sunday, the eight teams clouted out 498 homers in 387 games, an average of 1.28 per game. There were 856 home runs batted out in the 766 contests in 1928. Only 824 home runs were made in 781 games in 1927. There were only 726 home runs in the 810 games in 1926. The clubs averaged 1.12 home runs per game last season. In 1927 the average was 1.05 and in 1926 the average was .90 per game. The home run total for the Coast League circuit reached 879 in 1925, the last season Salt Lake was in the league. The teams engaged in 801 games, making an average of 1.08 home runs per game.

Angels, Ducks Bat Records

Average Hits Per Game

[illegible]

OAKLAND BU[illegible] FROM SE[illegible]

[illegible], July 6. (AP)—Jim [illegible], leading pitcher of the Seattle baseball staff, has been purchased by the Oakland Pacific Coast League club and will pitch [illegible] game for the Oaks Sunday against the Missions. Manager Ivan Howard announced here today.

[illegible] has a record this season of seven wins and seven de-

BABE HERMAN STILL LEADS

Brooklyn Slugger Tops National With .386 Mark; Terry Second, as O'Doul Drops to Third

NEW YORK, July 6. (AP)—Babe Herman of Brooklyn continues to lead in team fielding with .973, one point more than the Cubs. pace for the National League batsmen, this time with an average of .386, according to figures released today and including games of last Wednesday.

Frank O'Doul of Philadelphia, however, no longer crowds Herman for first place, Bill Terry of New York standing second with .373, with O'Doul standing in a tie for third with Frank Frisch of St. Louis. Each of the two has .362.


BABE HERMAN

Rogers Hornsby of Chicago added thirty points to his average in the week ending Wednesday, running his mark to .362, highest of the season to date. Other leading regular batsmen are Stephenson, Chicago, .356; Roush, New York, .352; Hendrick, Brooklyn, .345; L. Waner, Pittsburgh, .344, and Cuyler, Chicago, .343.

Mel Ott of New York holds the triple honor of leading in home runs with twenty-three, in runs scored with seventy-two and in runs batted in with eighty-three. His team-mate, Bill Terry, has the greatest total of hits, 112, while Frank Frisch leads with twenty-three doubles. Lloyd Waner of Pittsburgh leads in triples with eleven, while Kiki Cuyler of Chicago has stolen twenty-three bases, the best mark in base running to date.

Burleigh Grimes remains in the vanguard of the pitchers, this time with thirteen victories against one defeat for a mark of .929. He also leads in total innings pitched with 97. Guy Bush, the Chicago ace, has won ten out of eleven for .909. John Morrison has won four decisions in his salvage work for the Brooklyn team and has taken one other game as a starting pitcher, with no defeats charged against him, but, of course, cannot yet be regarded as a regular.

The Giants lead in team batting this week with a mark of .306, followed by the Pirates, who are hitting .304. The Phillies are right behind with .303, and the Cubs have .295. The Giants also

NATIONAL LEAGUE
INDIVIDUAL BATTING

	A.	B.	R.	H.	Pct.
Williams, Phila.	[illegible]	[illegible]	[illegible]	[illegible]	.444
Herman, Brook.	[illegible]	[illegible]	[illegible]	[illegible]	.386
Terry, N. Y.	[illegible]	[illegible]	[illegible]	[illegible]	.373
Frisch, St. L.	[illegible]	[illegible]	[illegible]	[illegible]	.362
O'Doul, Phila.	[illegible]	[illegible]	[illegible]	[illegible]	.362
Hornsby, Chic.	[illegible]	[illegible]	[illegible]	[illegible]	.362
Crawford, N. Y.	[illegible]	[illegible]	[illegible]	[illegible]	.361
Stephenson, Chic.	[illegible]	[illegible]	[illegible]	[illegible]	.356
Roush, N. Y.	[illegible]	[illegible]	[illegible]	[illegible]	.352
Traynor, Pitts.	[illegible]	[illegible]	[illegible]	[illegible]	.351
J. Wilson, St. L.	[illegible]	[illegible]	[illegible]	[illegible]	.350
Bottomley, Cincin.	[illegible]	[illegible]	[illegible]	[illegible]	.350
Hendrick, Brook.	[illegible]	[illegible]	[illegible]	[illegible]	.345
L. Waner, Pitts.	[illegible]	[illegible]	[illegible]	[illegible]	.344
Davis, Phila.	[illegible]	[illegible]	[illegible]	[illegible]	.344
P. Waner, Pitts.	[illegible]	[illegible]	[illegible]	[illegible]	.344
O'Farrell, N. Y.	[illegible]	[illegible]	[illegible]	[illegible]	.343
Brickell, Pitts.	[illegible]	[illegible]	[illegible]	[illegible]	.343
Bressler, Brook.	[illegible]	[illegible]	[illegible]	[illegible]	.341
Cuyler, Chic.	[illegible]	[illegible]	[illegible]	[illegible]	.343
McGraw, Phila.	[illegible]	[illegible]	[illegible]	[illegible]	.333
Grantham, Pitts.	[illegible]	[illegible]	[illegible]	[illegible]	.333
Shealy, Pitts.	[illegible]	[illegible]	[illegible]	[illegible]	.333
Lucas, Cincin.	[illegible]	[illegible]	[illegible]	[illegible]	.333

PITCHERS' RECORDS

	Won	Lost
Bonnard, Chicago	[illegible]	[illegible]
Fussell, Pittsburgh	[illegible]	[illegible]
Grimes, Pittsburgh	[illegible]	[illegible]
Bush, Chicago	[illegible]	[illegible]
Moss, Brooklyn	[illegible]	[illegible]
Hubbell, New York	[illegible]	[illegible]
Haines, St. Louis	[illegible]	[illegible]
Root, Chicago	[illegible]	[illegible]
Marx, New York	[illegible]	[illegible]
Spiess, Cincinnati	[illegible]	[illegible]
Kremer, Pittsburgh	[illegible]	[illegible]
French, Pittsburgh	[illegible]	[illegible]
Vance, Brooklyn	[illegible]	[illegible]
May, Cincinnati	[illegible]	[illegible]
McWeeny, Brooklyn	[illegible]	[illegible]
Cunningham, Boston	[illegible]	[illegible]

KLING AND MEYERS COULD PUT 'EM OUT

Johnny Kling, rated one of baseball's greatest catchers, topped all players of his position in putouts five straight seasons while a member of the Chicago Cubs. His five-year record started in 1902. He was tied with Gibson of Pittsburgh for putout honors in 1907.

The twenty-nine year record for putouts by catchers was established by Meyers of the New York Giants in 1911 when he handled 729 putouts. Meyers was the leading catcher in putouts for five successive seasons from 1910 till 1914, inclusive.

James Wilson caught in 140 contests for the Philadelphia and St. Louis teams last season and handled 469 putouts to lead the league.

SWEEPSTAKES GOLF TOURNEY

DEL MONTE, July 6.—A sweepstakes golf tournament has been announced for the Del Monte links Sunday, the 21st inst. It will be followed by a similar event at Pebble Beach, July 28.

COOMBS SELECTS GROVE AS GREATEST SOUTHPAW

PHILDELPHIA, July 6. (Exclusive)—This season is unlikely to find Moses (Lefty) Grove setting up any new marks for strikeouts. He is not pitching that kind of baseball. No longer does he bear down unless it is absolutely necessary. Indeed, it is by no means probable that Grove will establish new marks in any curving department. He is not gunning for records; he is out for results, and he is getting them.


LEFTY GROVE

Jack Coombs, former "iron man" of the A.'s who drops into Shibe Park pretty regularly these days, opines that Grove is the greatest left-hand peakman the game has known. This is a broad statement coming from Jack, who was on the team which once boasted of two marvelous portsiders — Rube Waddell and Eddie Plank.

Coombs considers Grove the greatest, he says, because under present conditions where free swinging is the fancy, the Mack southpaw wins games without exerting himself and by resorting to his fireball only in time of peril.

PROMISING PITCHER

Frank Nekola, who recently joined the Yankees, worked in ninety-three innings for the Holy Cross team during the past season, allowing only forty-four hits and thirteen runs. He struck out 112 batters, gave twenty bases on balls and made but one wild pitch.

BADGRO BROWN REGULAR

Morris "Red" Badgro, who used to do considerable starring on Trojan football and basketball teams, is now playing right field regularly for the St. Louis Browns.

While at U.S.C. Badgro was a brilliant end on the football team, thrilling grid fans with his spectacular catching of forward passes, and was also the leading forward on the Trojan cage squad. Red played on Sam Crawford's U.S.C. nine but his baseball ability was somewhat overlooked because of his prowess on the court and gridiron.

In the spring of 1928 Badgro was signed to a Brown contract by Jimmy Austin, St. Louis coach, who winters in Southern California. Last year Badgro was farmed to Tulsa in the Western League where he batted .334. Red got his chance as a regular in the Browns' outfield this season and seems to be more than making good.

WHAT EX-COASTERS ARE DOING IN MAJORS

June 27.—Roy Johnson's home-run drive with three men on base gave Detroit a win over Cleveland.


ROY JOHNSON

Kenneth Williams hit a three-bagger, double and single. Rube Walberg chalked up another victory for Philadelphia. George Blaeholder received credit for another victory and Heinie Manush hit a home run as Chicago won from St. Louis.

June 28.—Red Lucas pitched Cincinnati to a victory over Pittsburgh. Evar Swanson hit safely two runs and batted in two runs. Heinie Manush hit safely three times and was the first American League player of the season to reach the century mark in safe hits. John Miljus scored a lucky win as he was hammered for fifteen safe hits by the Detroit Tigers.

June 29.—George Blaeholder twirled a four-hit game and St. Louis defeated the Chicago White Sox 2-0. Sheriff Blake pitched the Chicago Cubs to a win over St. Louis. Lloyd Waner hit safely three times as Pittsburgh scored a 3-0 victory over Cincinnati. Paul Waner's homer with brother Lloyd on base accounted for two runs while Earl Sheely's double scored the Pirates' third tally.

June 30.—Ray Kremer pitched winning ball for Pittsburgh and Paul Waner hit safely three times and Earl Sheely batted in three runs. Evar Swanson gathered three safe hits and batted in two runs. Dazzy Vance came through with another victory for Brooklyn although the Boston Braves found him for a dozen safe hits. Johnny Frederick hit safely five times in the double-header contest.

July 2.—Bobby Meusel's two-bagger in the tenth inning scored Babe Ruth as the Yankees defeated Boston. Rube Walberg held Washington to seven safe hits and the Athletics scored an easy victory. Harry Heilmann hit safely three times. John Miljus, serving as a relief hurler, got credit for a victory as Cleveland nosed out Chicago in ten innings of thrilling ball. Ed Brandt pitched the Boston Braves to a win over the the New York Giants.

July 3.—Paul Waner hit safely three times as Pittsburgh won from St. Louis.

COAST CALENDAR OF OUTSTANDING EVENTS

June 27.—Frank Crosetti's single in the ninth inning scored two runners and San Francisco defeated Los Angeles, 3-1. Norman Plitt allowed only two safe hits in first eight innings and only four hits in nine full innings. John Vergez batted out his nineteenth home run of the season. The seven leading batters between them hit safely only three times for a batting mark of .111.


NORMAN PLITT

June 28.—Arnold Statz hit safely six times in six trips to the plate. Frank Crosetti reached the 400 mark in times at bat. The Los Angeles club hit safely 23 times and scored 18 runs against San Francisco. "Buzz" Arlett hit two home runs and batted in five runs although Oakland lost to Portland by 7-8 score in twelve innings.

June 29.—Ralph Pinelli passed the 100 mark in safe hits. Mickey Heath batted out his twentieth home run. Hollis Thurston scored his fourteenth victory of the season. Eight San Francisco players hit safely two or more times. Gus Suhr clouted out his twenty-third home run.

June 30.—Cleo Carlyle's single that broke his bat scored Dudley Lee in the thirteenth inning and Hollywood won from the Missions. The Stars hit safely 20 times in this contest and registered one or more safe hits in all but the twelfth inning. Red Rollings hit safely five times in six trips to the plate. Mickey Heath hit his twenty-first home run. Gus Suhr clouted out his twenty-fourth home run. Ernie Cavenley passed the 100 mark in safe hits. Dud Lee reached the .400 mark in safe hits.

July 2.—Possy Ruth batted off the second-half pace with three safe hits, boosting batting mark five points. Cleo Carlyle's clouting again placed him fifth in batting among all players of the league. Fred Haney stole home, giving him 16 for the season, and ode behind Ike Boone and Mickey Heath. Pitcher Walter Mails pitched shutout ball against Seattle. Hollywood clouted out 3 home runs in three men on bases.

July 3.—Elmer Jacobs pitched sixteenth winning game of season. Johnny Vergez batted in twentieth home run. Ernie Sulik scored his fourteenth run. Fred Haney pilfered two bases to lead in that department.

Cardinals Finally Break Losing Streak; Cop Second Game From Phillies, 28 to 6

JUST ANOTHER STOLEN BASE FOR HANEY

Although Fred Haney has been performing for the Angels but about six weeks, the flashy little infielder already has proved his supremacy among Coast League base stealers. Haney stole his twenty-first base since joining the Cherubs yesterday to take the league lead in this department of the game. Haney is a threat every time he gets on the baths and his brilliant base-running is largely responsible for the Angels' recent good showing. Photo shows Haney sliding safely into third to add another stolen base to his growing total.

[Photo by Paul Strites, Times staff photographer]



ANGELS ANNEX FIFTH IN ROW

...Drop Struggle by Score of 7 to 4

...Roberts Hurls Seraphs to Another Victory

...Hannah in Charge of Climbing Cherubims

(Continued from First Page)

...his twenty-first base ...inning. Jigger Statz, ...and a single to his ...played an important ...Angel victory.

...clouted the eight- ...for the Seraphs. ...five of the six ...with the Bucks since the ...half started. The An- ...now tied with San ...for second place, ...trailing the Stars, ...lost a game dur- ...second half.

...Hannah the Hannah ...crashing across ...first inning, bunch- ...a couple of walks ...by Bates. Haney ...by beating out a ...third-base line. Statz ...drive that caromed ...for a double, ...of third. Webb ...base. Berger ...fly to Jahn and ...home after the ...over a pass to once ...Jacob followed ...double to left ...Statz and Webb ...Pittmar then hit a ...of second that Pates ...dropped the ball, ...home. Fullerton ...Warren and Reyo ...Roberts to end the rally.

...added a run in the ...of the home half of ...singles by Warren, ...and Statz doing the ...With Alex walked to ...but Berger hit into ...play to hail the excite- ...ment. Goslin was hitting ...this time last year and has ...is registering around .350. ...is .375 and last year was ...up. The name with Babe ...Tate. And there isn't a ...pitcher in the majors than ...ley—has everything. ...cannot get going. I can't ...plain it. We just have to ...er it out of our system ...hope that better weather ...help us."

Highlights of Coast League First Half

One Suhr clouted out twenty-four ... Walker[illegible] batted .401 and hit ... times. ... Jacobs pitched 15 ... Los Angeles scored 172 runs. ... San Francisco hit only three. ... Kneibe was the leading batter ... eight clubs batted .300 or ... The Mission club batted .325. ... Los Angeles drove out 57 home ... The Missions won 56 games on ... The Angels batted out 30 two-baggers. ... Ariett batted out 30 two-baggers in Cincinnati. Score:

LOS ANGELES	AB	R	H	O	A	E
Kenworthy, ss	5	1	2	2	3	0
Hollingsworth, 2b	5	0	1	3	4	0
Hollingsworth, rf	5	0	1	1	0	0
Heath, cf	5	0	1	2	0	0
Hollingsworth, lf	5	0	1	1	0	0
Hollingsworth, 1b	5	0	1	1	0	0
Hollingsworth, c	5	0	1	1	0	0
Hollingsworth, p	5	0	1	1	0	0
Totals	45	1	10	12	7	0

SAN FRANCISCO	AB	R	H	O	A	E
Hollingsworth, ss	5	0	1	2	3	0
Hollingsworth, 2b	5	0	1	3	4	0
Hollingsworth, rf	5	0	1	1	0	0
Hollingsworth, cf	5	0	1	2	0	0
Hollingsworth, lf	5	0	1	1	0	0
Hollingsworth, 1b	5	0	1	1	0	0
Hollingsworth, c	5	0	1	1	0	0
Hollingsworth, p	5	0	1	1	0	0
Totals	45	1	10	12	7	0

Errors—Hollingsworth, Hollingsworth, Hollingsworth, Hollingsworth, Hollingsworth, Hollingsworth, Hollingsworth, Hollingsworth. Runs batted in—Hollingsworth, Hollingsworth, Hollingsworth, Hollingsworth, Hollingsworth, Hollingsworth, Hollingsworth, Hollingsworth. Two-base hits—Hollingsworth, Hollingsworth, Hollingsworth, Hollingsworth, Hollingsworth, Hollingsworth, Hollingsworth, Hollingsworth. Three-base hits—Hollingsworth, Hollingsworth, Hollingsworth, Hollingsworth, Hollingsworth, Hollingsworth, Hollingsworth, Hollingsworth. Home runs—Hollingsworth, Hollingsworth, Hollingsworth, Hollingsworth, Hollingsworth, Hollingsworth, Hollingsworth, Hollingsworth. Stolen bases—Hollingsworth, Hollingsworth, Hollingsworth, Hollingsworth, Hollingsworth, Hollingsworth, Hollingsworth, Hollingsworth. Sacrifice hits—Hollingsworth, Hollingsworth, Hollingsworth, Hollingsworth, Hollingsworth, Hollingsworth, Hollingsworth, Hollingsworth. Double plays—Hollingsworth, Hollingsworth, Hollingsworth, Hollingsworth, Hollingsworth, Hollingsworth, Hollingsworth, Hollingsworth. Left on bases—Los Angeles, 10; San Francisco, 10. Bases on balls—Off Hollingsworth, 5; Hollingsworth, 1. Struck out—By Hollingsworth, 3; Hollingsworth, 1. Umpires—Hollingsworth, Hollingsworth and Hollingsworth. Time of game—2h.

Walter Johnson is Victim of "Puzzleitis"

NEW YORK, July 6. (Exclusive)—Walter Johnson is suffering from what George Moriarty, ... turned to umpiring after his unsuccessful flight as manager of the Detroit Tigers, used to call "puzzleitis," due to his inability to explain why batters who ought to be hitting were grovelling in the low .200's and pitchers who ought to be winning were being knocked out of the box. It is an affliction which the managers of both ... ton clubs have been famil... many years.

"It acts like a contagious disease," said Johnson the other day. "When we were in Tampa this spring, we looked good. Jones, Braxton and Hadley ... hardly touched and the ... were hitting everything the ... er pitchers offered. But ... we came north, first one ... fell off a little, then the ... ing and the fielding. One ... after another caught the ... ease. Goslin was hitting ... this time last year and has ... is registering around .350. ... is .375 and last year was ... up. The name with Babe ... Tate. And there isn't a ... pitcher in the majors than ... ley—has everything. ... cannot get going. I can't ... plain it. We just have to ... er it out of our system ... hope that better weather ... help us."

Average Runs Per Game

	G.	R.	Av. R.
Los Angeles	9	1[illegible]	11.1[illegible]
Mission	9	1[illegible]	11.1[illegible]
San Francisco	9	1[illegible]	11.1[illegible]
Hollywood	9	1[illegible]	10.2[illegible]
Sacramento	9	1[illegible]	10.2[illegible]
Oakland	9	1[illegible]	10.2[illegible]
Seattle	9	1[illegible]	10.2[illegible]
Portland	9	1[illegible]	10.2[illegible]

Ducks Bat Records

Batting Records, July 5.)

	G.	H.	HR.	P.c.
[illegible]	9	1[illegible]	1[illegible]	.4[illegible]

California Has Large Share of National Parks Furnishing Recreation for Na

MILLIONS OF VISITORS EXPECTED IN PARKS

Federal Government Prepared to Care for More Than 3,000,000 During Vacation Period

BY WILLIAM ULLMAN

Uncle Sam entertains more summer boarders than anyone else in the world and is now preparing for the descent upon his far-flung acres of millions of his nephews and nieces. He gains his title of champion summer boarder keeper by virtue of his ever-growing string of national parks and national monuments where last season more than 3,000,000 men, women and children, largely motor tourists, found health and recreation amid scenes of natural splendor unsurpassed anywhere on the globe.

MILLIONS EXPECTED

With the tremendous upswing of car-ownership and the never-ending road improvement crusade officials of the National Park Service, of the Department of the Interior, at Washington, estimate that a total of 4,000,000 visitors will be closely approached this summer and are planning accordingly. Only fifteen years ago, less than 200,000 visited the parks annually.

Since the season of 1926 there have been two important additions to Uncle Sam's great chain of national parks. The wonders of Bryce Canyon, Utah, and the Grand Teton, Wyoming, will be beheld by many tourists for the first time this summer. Bryce Canyon, formerly a national monument, is a box cleft in the earth's crust, an amphitheater filled to the brim with a countless array of vividly colored, fantastically eroded figures.

When former President Coolidge, near the end of his term, signed the act creating the Grand Teton National Park he brought to a successful conclusion a thirty-one year struggle to give this area national parkhood. This new park, situated twenty-five miles south of Yellowstone, is in the heart of one of the great "dude ranch" districts of Wyoming. The park includes the superb Teton Mountains, a granite uplift of unusual grandeur. The range was carved by glaciers and even today there are many glaciers still hanging in the rocky gorges. The park is about thirty-five miles long and from four to five miles wide, bordering the Jackson Hole country which in the days of the Old West was the hiding-place for cattle rustlers and other lawless characters.

SUFFICIENT TO CLIMB

The Grand Teton is one of the most difficult peaks in the country to climb. As early as 1843 its ascent was discussed by mountain-climbers but it was not until 1872 that the first recorded attempt was made. The first successful climb was made in August, 1898, and another ascent was not made for twenty-five years.

The nucleus of the nation's national park system came into being almost a century ago when, in 1832, the Hot Springs of Arkansas were created a national park. Its forty-six hot springs possessing curative properties cover an area of only one and one-half square miles but from this modest beginning the system has expanded to a total of twenty-one national parks having an area of more than 12,000 square miles, in addition to which there are thirty-two national monuments covering more than 3000 square miles. These latter reservations were created by an act of Congress in 1906 for the preservation of American antiquities—historic landmarks, prehistoric structures and other objects of historic or scientific interest situated upon the lands owned or controlled by the government.

The national parks of the United States are areas which Congress has made Federal reservations because of extraordinary scenic beauty, remarkable physical phenomena, or other unusual attributes for the use and enjoyment of the people for all time. They are not parks in the common understanding of the word, beautiful tracts of cultivated land with smooth lawns and paved winding paths. They are large areas which nature, and not man, has made lovely and which the hand of man alters only enough to provide roads by which they may be entered, trails penetrating their fastnesses, and hotels and camps to shelter visitors.

NATURAL GRANDEUR

Considered together, Uncle Sam's twenty-one national parks and thirty-two national monuments contain more elements of conspicuous natural grandeur than are readily accessible in all the rest of the world, while considered individually there are few, if any, celebrated scenic places within easy reach abroad which are not equalled or excelled in the United States. Even the world-renowned Swiss Alps are not superior, many travelers hold, to the scenery of several of the national parks in this country.

There are many features of American scenery which are not to be found anywhere else, or, if found, are unequaled. There are more geysers of large size in Yellowstone National Park, for instance, than in all the rest of the world put together, the nearest approach being the geyser fields of Iceland and New Zealand. It is conceded that there is no discovered valley so enchanting as the Yosemite, and nowhere else on the globe can be found a canyon of such stupendous dimensions and exquisite coloring as the Grand Canyon of the Colorado. In the Sequoia National Park grow trees so huge and old that none compare with them. Mt. McKinley, in Alaska, rises 17,000 feet from the surrounding terrain to its eternally ice-clad summit among the clouds.

One of the striking allurements of the national parks is the fact that each one is quite different from all the others; each has a marked personality all its own. Mt. Rainier in Washington, for example, is an extinct volcano, down the sides of which flow twenty-eight glaciers. Crater Lake, in Oregon, fills with water of astonishing blue the great hole left when the top of Mt. Mazama, another volcano of the same chain to which Mt. Rainier belonged, was swallowed up in some cataclysm of the far distant past.

Yosemite, in addition to its celebrated valley, and the loftiest waterfall in the world, has in its north portion a river called the Tuolumne, which spouts wheels of water twenty feet and more into the air. It has great expanses of snow-topped mountains. The combined height of the upper and lower Yosemite Falls, with intermediate cascades and rapids, is half a mile.

The gigantic redwoods of the Sequoia National Park are the largest and oldest living things in the world. The Gen. Sherman Tree is thirty-six and one-half feet in diameter and its topmost leaves are 280 feet above the ground. The George Washington Tree and the Dalton Tree are even more lofty. Comprehension of the enormous size of these trees is helped when it is known that a box large enough to contain one of the largest trans-Atlantic liners could be constructed out of the lumber from a single member of the notable forest, with enough boards left over to build several houses.

HOW ONE PARK WAS MADE

The Glacier National Park in Montana was made by the earth cracking in prehistoric ages and one side thrusting up and overlapping the other. It has cliffs several thousand feet high and more than sixty glaciers feed its hundreds of lakes. One lake floats icebergs all summer.

In addition to its geysers Yellowstone has numerous hot springs which build glistening plateaus of highly colored mineral deposits. It has a canyon gorgeous with all the colors of the rainbow and it is literally the greatest wild animal sanctuary. Boiling springs, mud volcanoes and petrified forests are among other natural phenomena in this reservation, which has been a mecca for tourists ever since its establishment in 1872 but today more than ever.

A tour of the hot water formations and spouting geysers is an experience never to be forgotten. Some of the geysers play at irregular intervals but the daddy of them all, Old Faithful, the tourists' friend, plays often and with regularity. It welcomed the first explorer and never since that day has it failed.

Yellowstone is one of the largest and most successful preserves of wild life in the world. Its 3300 square miles of mountains and valleys remain virtually as nature fashioned them, for the few hundred miles of roads and hotels and camps are as nothing in this great wilderness. No tree has been cut except when absolutely necessary for road or trail or camp. No rifle has been fired at a wild animal since 1894.

NEW ROAD OPENED ON MONTEREY PENINSULA

DEL MONTE, July 6. (Exclusive) A new and shorter route from Salinas and Monterey Peninsula points is now available. This is the Blanco-More-Cojo Road which has just been opened. It is well surfaced and the long, straight stretches present excellent motoring facilities. This new route is several miles shorter than the Salinas-Castroville-Del Monte Road and does not pass through Castroville. Motorists wishing to take this route should turn west from Salinas, one block south of the Castroville Road intersection at Salinas.

STEEP GRADES FOUND ON ROAD TO LAKES

The new road between Huntington Lake and Florence Lake which has recently been opened to the public by the Edison Company is in generally good condition, although steep grades are encountered between Huntington Lake and the summit of Kaiser Pass. Motorists driving to this scenic area must be prepared to camp as there are no accommodations at Florence Lake, according to the touring bureau of the Automobile Club of Southern California.

SPORT CHAMPIONS MOVE TO MONTEREY

DEL MONTE, July 6.—Monterey Peninsula now has the honor of including an unusually large number of champions among its residents. Among them are Miss Glenna Collett, women's national golf champion; Miss Marion Hollins, former holder of that title; Jack Neville, who recently won the California amateur golf championship for the sixth time; O. N. Ford, State trapshooting champion, and Dr. J. H. Bradfield, State handicap trapshooting titlist.

FIRE-MAKER FINED

TERRA BELLA, July 6. (Exclusive)—Frank Oliveras of Bakersfield has been fined $50 by Justice of the Peace A. J. Buckley of Terra Bella, when he pleaded guilty to a charge of burning a camp fire without a permit, adjoining the Sequoia National Park. The offense was committed in August of 1928 in the vicinity of the Jack ranch. The complaint was sworn to by Cecil Metcalf, State fire ranger.

SWORDFISH NEMESIS

Oliver C. Grinnell, who was the first man to catch a broadbill swordfish with regulation light tackle on the Atlantic seaboard, landed his fifth of this variety off the Fire Island Lightship recently. It was ten feet seven inches long and weighed 285 pounds.

Los Angeles Opens Summer Camp



The high Sierra municipal camp is the last of the city-owned playgrounds to open for the season. The above view was taken in the region of the camp.

MUNICIPAL CAMP OPENED

Recreational Playground in High Sierras Available for Summer Vacation at Low Cost

With the opening of Camp High Sierra last week, another of the municipal camps of Los Angeles is now in service, and hundreds of persons are signing up for the low-cost vacations offered by them, according to word from the city playground and recreation department.

Camp High Sierra is in the great, jagged ranges of the High Sierras, 335 miles north of Los Angeles. It is four miles from Mammoth Lakes, and in a country of numberless mountain lakes and streams. Mighty 13,000-foot peaks rear their heads above the clouds in the vicinity of the camp, and the whole region is famed for its magnificent scenery.

Within close range of the camp are the Devil's Post Pile (a national monument now,) the Earthquake Fault, boiling mud pots and other natural wonders. One or two weeks outings at cost may be had at this camp by anyone, by applying at the playground department offices in the City Hall.

Camp Seeley and Camp Radford, the other two municipal playground camps, are in the San Bernardino Mountains—the former seventy-five and the latter ninety-five miles from Los Angeles. Both of these are finely equipped with comfortable cabins, recreation lodges, swimming pools, and many other features. A unique feature of them is the fine spirit of comradeship which is promoted by the camp management among the guests from the very first day that the outing begins. This results in many community recreation activities, such as evening dances, camp-fire dramatics, community singing, and other pastimes that make the vacation more interesting.

Camp Seeley and Camp Radford are in heavily wooded sections of the San Bernardino National Forest and have an abundance of beautiful scenery. Radford stands on a mountain slope facing Mt. San Gorgonio (Old Grayback,) the highest peak in Southern California. Numerous hikes and horseback trips may be enjoyed from these mountain playgrounds. Outings at these camps are also offered at cost, appealing especially to families with children.

Reservations for outings of one or two weeks will be received throughout the summer at special camp offices set up by the playground and recreation department in the Main-street lobby of the City Hall.

Protection of Elk Provided by Commission

Provision for a game refuge in which Tule elk may be protected from natural ravages (they already are protected by law from hunters) is contemplated in a plan formulated by the Fish and Game Commission of the State of California with the co-operation of the officials of Kern county.

A commission report sets forth a recommendation that:

"Upon the tender to the State of the area of land suitable in size and location for an elk refuge by Kern county or its citizens either by deed or a lease for a long term of years, your committee recommends that there be expended out of funds available for game refuge purposes a sum not to exceed $25,000 for the erection of fences and for such other minor improvements as may be necessary upon the premises, provided further that there be no restrictions in any deed or lease which will prevent the State from fostering or propagating upon this refuge other species of game compatible with the welfare of the elk.

Whether the funds to be expended on the purchase of land for refuge purposes will be entirely public or whether private contributions from citizens will also be involved we are not fully informed, but we are advised that the county officials will have some hesitation in making a large expenditure for land and immediately thereafter conveying it irrevocably to the State, and that in this position they are supported by popular opinion in the county. After successful operation and administration, full conveyance would be likely to follow but meanwhile we consider that the expenditure which we have recommended will be fully justified provided that a long term lease of not less than twenty-five years be granted."

FISH AND WHERE CAUGHT

The last week has been a week for anglers, both salt and fresh water. The seven days resulted in the opening of the golden trout season in certain lakes in the High Sierras, the showing of skipjacks in Santa Monica Bay years, the appearance of a fish thousands of miles away from his native haunts, Barracuda, halibut and rock bass were being caught at the beaches and many limits of trout in the streams and lakes.

Capt. Bob Odfinger at Santa Monica dropped business long enough one day last week to show that he could fish as well as talk it. After hooking up with a motor blues near Venice Pier, he had it in 30 minutes. The fish weighed 350 pounds, the largest jewfish caught at Santa Monica this summer.

Capt. Max Watt also at Santa Monica, landed a 250-pound jewfish. It took him 25 minutes to bring it to gaff.

Al Peratty of Glendale, just back from a fishing trip at Santa Monica, Peratty caught mackerel, several halibut and a sack full of barracuda.

Amos J. Carr made a big catch at Santa Monica last week. He caught many halibut and small bass.

Gertrude May, one of the many women who have turned to salt-water fishing this season, tells of a touch battle with a big fish at Santa Monica last week. She hooked into a 200-pound jewfish, and after 30 minutes, brought it to gaff.

According to Capt. Anderson at Hermosa Beach, not since 1924 have the barracuda schools been so numerous and fish running of such a size as they have in Santa Monica Bay this summer, some weigh six pounds.

Anglers fishing at Hermosa have become "beach weary" from bringing in the yellowtails.

Yellowtail, barracuda, halibut and small bass are being caught by anglers on the boats plying from Hermosa, declares Capt. Jack Bubeck. The yellowtail have been showing up daily, but only a few have been caught.

All along the coast from the Malibu to Redondo, the evenings during the last couple of weeks have found hundreds of anglers surf fishing. Only a few fish have been caught.

Redondo was favored last week with exceptionally good barracuda fishing. Yellowtail have been seen in those waters, but like the conditions at the other local beaches, only a few have been caught.

The next two weeks should see good fishing along the coast, the moon is now dark, the swell that had been running has now flattened out, there are many schools of fish around and an abundance of live bait, including sardines.

Some big catches of halibut, the fish running better than twenty pounds in many instances, have been made during the last week off Point Dume and the Malibu coast.

It is claimed for A. Ness at Santa Monica, that last Monday he brought in the largest individual catch for a day this season. He brought in 247 rock bass, one black sea bass weighing eighty-five pounds, sixty-three barracuda and fourteen halibut.

Miss Ludlow of Altadena, who claims the distinction of being the only lady fisheress who goes after black sea bass, landed one several days ago in the first time of twenty-nine minutes. The fish weighed 240 pounds. At the time Miss Ludlow was fishing four other anglers were busy wrestling out hooked bass. It was Miss Ludlow who some months ago caught a monster black sea bass and sent it by air express to Arizona.

Free from cleaning bills a number of members of the Glendale Fire Department took out a ship Colleen recently and took sacks of bass, halibut and barracuda. Headed by Captain Jensen, members of the Los Angeles Fire Department also went out.

To liven things up for anglers at Santa Monica, a season pass is up for the angler who catches the first yellowtail of the season from the following boats: Kiluma, Freedom, Aneco, Palisades, and the barge Billings. The pass will be good on the craft from which the yellowtail is caught. A season pass also is up for the angler who catches the first jewfish of the season from the barge Billings.

In word received from Capt. J. H. McNally at Balboa, albacore continue to be encountered by their schools. The skipper keeps a scout boat which he sends out about every other day to look for albacore. Capt. Harry Wilson is back from a trip into Oregon. He reports good runs of Chinook salmon in the Rogue River.

Ray Haslett of Glacier Lodge sent him word declaring that fishing in the lakes has been excellent near Glacier.

Andy Downz at Silver Lake, states that the weather is warm and pleasant and fishing excellent.

Bailey Roberts, an educational moving-picture director, was the first to catch a swordfish off the Horse this season—quite an honor, he says.

The new fish and game season cards and maps will be printed on the 15th inst., it is announced by Pete Peterson. He reports the following data:

Capt. W. O. Dare of the fishing boat Eagle, will leave next Sunday for Kodiak, Alaska, where he will take a private party of sportsmen on a hunting and fishing trip. He will meet his party at Seattle and take the Inside Passage to Alaska.

Fishing is good as far as trout fishing is concerned and couldn't possibly get any better in the Van Norman Welsh district. Information obtained from Welsh follows:

The streams throughout the State are now in excellent condition, especially for fly fishing. Many limits have been taken from the streams and lakes in the High Sierras.

On the eastern slope of the High Sierras, anglers are having excellent relative body flies, gray wings and red tips. Farther north in this country, brown hackle and gray hackle flies are getting limits.

At what is known as the "Hell Hole" of the upper Kern, ten limits were taken out last Sunday. Welsh learned from Jim Cowan, a guide and packer in that district, that fish were black spotted Kern River trout, a sort of species of their own. Water in the upper Kern is clear to Fairview.

The season on golden trout which opened on the 1st inst., has been productive of many limits, especially in the Cottonwood Lakes. However, the fish are not taking flies, but are taking small spinners. The fish have been averaging twelve and fourteen inches in length. The larger fish have not yet come to the top.

Excellent fishing is being had by packing a few hours from Mineral King in Tulare county. A good road now goes to Mineral King, opening up a delightful district to the motoring trout fisherman.

Anglers at June Lake are now having the best fishing ever known at that body of water. Large trout are being caught trolling with spoons.

At Trumbull Lake in the Bridgeport district, big trout have come to the top and some excellent fishing has been had.

J. Homer Pingus, caretaker at Sweetwater Dam in San Diego county, wrote Welsh, declaring that bass fishing is exceptionally good. On one day the caretaker counted 544 bass caught by fishermen in the Dam Lake. The fish are averaging two and one-half pounds. Anglers have been averaging seven fish to the man for many days.

At Moreno Dam, plenty of trout are now being caught, as well as bass. Trout, however, are not taking flies.

Big Bear Lake is now the lowest it has been in five years. The lake, however, is clear and more bass than ever before are being caught each evening for about an hour from Windy Point.

Fishing at Lake Arrowhead has been fair at times, and good. The expert angler, though, can always get fish. Rainbow trout have been luring the trout at Arrowhead. One of the largest catches made at Arrowhead this year was brought in by Tom Allen. The fish was thirty inches long and weighed nine and one-quarter pounds. Allen used salmon eggs on a No. 10 hook.

Trout weighing nine pounds are being taken at Mount Lake, Anglers who would like to fish that body of water must first make arrangements with officials of the Hemet Land and Water Company.

CONFUSION LIES AHEAD OF HUNTERS

Changes Made in Posting Law by Legislature May Cause Consternation

BY R. D. MARX GREENE

Just a few words make a lot of difference. The hunters of California will find this out—probably to their dismay—when the deer season opens in August.

The former law of criminal trespass in this State provided that if a person wished to keep hunters off his ground it must be either cultivated or inclosed with a fence, and signs posted along the exterior boundaries, not less than three to the mile. If these conditions were met any person trespassing on the land could be charged with the commission of a misdemeanor.

The effect of the old trespass law was that all those portions of the State which were not valuable enough to fence from an agricultural or grazing standpoint were not withheld from the public for hunting. It discouraged the formation of private hunting clubs because the expense of fencing was usually prohibitive.

Under the amendments to the law adopted at the recent session of the Legislature, land need be neither fenced nor cultivated in order to withdraw it from public hunting and the only thing necessary to enforce the law of trespass is that the owner post signs along the exterior boundaries not less than three to the mile and at all roads and trails entering such land forbidding such trespass.

It can readily be seen where this leads. A person is, perhaps, hunting in a national forest and suddenly enters upon patented land either adjacent to or within its boundaries. While hunting he is not on any trail or road and it is perfectly possible and, in fact, most probable that he will not see any sign posted along the exterior boundaries. Unintentionally he has committed a trespass and is liable criminally for his action.

There has been much agitation about private gun clubs, which have practically all the good duck shooting, but usually these clubs are well fenced and posted or have natural boundaries so that people know where they are. Now, all marsh land heretofore impossible to fence can be withdrawn from the public, merely by posting notices.

Swimming Easy by Lessons in "Times" Series

(This is the first of a series of swimming lessons that will appear in the Outdoor Section of The Times each week. The lessons start with the first rudiments of swimming and will take the beginner through all the stages to that of a finished swimmer.)

BY DOUG WAGGS

Dad and mother have made up their minds that Jack and Dot must learn to swim this summer. Other kiddies much smaller whirl around plunges, creeks and seashore like so many tad poles, but somehow Jack, aged eight, and Dot, six and one-half, never quite caught on.

The reason is simple. Dad, to whom swimming had always been



second nature, just took it for granted that he could plunk the kiddies into deep water and away they'd go. He tried it, and away they went to the bottom with many a howl and gurgle. For a long time after that Jack and Dot were afraid of the water. They might never have learned to swim if Dad hadn't got wise to his own impatience.

So this year he's taking them to a mountain lake where the water is still and shallow. The rest will be easy.

He will take one kiddie at a time; explain that it is possible at all times, to hold the head safely above water. If you feel yourself sinking, he should explain, just throw your head backward as far as it will go, try to relax your muscles as much as possible, and your feet will automatically come to the surface. You will find yourself floating easily on top of the water. This goes for not only Jack and Dot, but anyone who feels a little bit shaky about the swimming strokes.

After learning this secret, you should have little fear of deep water. Try it.

Next, to become more proficient, the beginner should learn how to do the "jelly-fish float." This is a very simple and safe way to learn to get your face wet. You can't sink. Just get in water about four feet deep, inhale, and then put your face in the water. Now, draw your legs up under your chest with your arms, and you will float on top of the water. As long as you have your knees clasped under you, your back will stay above the surface of the water, resembling the jelly-fish. This is why they call it the "jelly-fish float."

If the beginner can master these two simple instructions, the art of swimming is practically within his grasp. The lessons to follow are then very simple.

MANY VISIT PARK

YELLOWSTONE PARK (Wyo.) July 6. (Exclusive)—Within three days after the opening of the Yellowstone National Park on June 20, tourists from every State in the Union, two territories, five European countries, one Asiatic country and all of the provinces of Canada entered the park.

NEW WATER DEVICE

L. L. Harrison of Toronto boasts the latest thing in outboard motor-boat sport, which has won considerable popularity this year. The new contraption is an aquaplane, or ski-board, to which is attached a racing outboard motor.

Camp Fire Precautions Save Trouble

"You can always identify the 'tenderfoot' in the woods by looking at his camp fire," forest rangers state. "The experienced woodsman does not build a fire that has any of the three faults usually found in the tenderfoot's fire.

"The tenderfoot builds a fire too big for his need or for his convenience.

"He builds it where it is likely to spread—either in dry grass or brush, or against a dead log that may smoulder after his party departs, and then cause a destructive forest fire.

"The tenderfoot's fire does not ignite easily or burn satisfactorily because he uses poor judgment in selecting kindling material and fuel."

A good camp fire for cooking is not so large that it cooks the cook as well as the food. A bed of hot coals is preferable to a blaze for cooking. The wise camper collects a few dry needles and dead twigs and starts his fire small, adding larger sticks as it gains in size.

CROQUET ADDED TO LIST

DEL MONTE, July 6.—Croquet has been added to the list of sports now available at Hotel Del Monte.

The NEW AUTO L



BY IVAN KELSO,
Chief Counsel Automobile Club of Southern Ca

For several years the law has required the owners of motor vehicles to have their vehicles equipped with brakes adequate to promptly check the speed of and stop the vehicles. Disputes have arisen from time to time concerning the exact meaning of this requirement. It has been difficult to enforce it because it is an indefinite standard. The Legislature has been urged at different times to put in the act a definite brake standard and it has finally done so.

Effective August 14, the Vehicle Act will make it unlawful for any person to operate a motor vehicle, or a combination of a motor vehicle, trailer or semi-trailer, unless the brakes are adequate to bring such vehicle to a complete stop within stated distances.

The test is to be applied upon a pavement or dry asphalt or concrete surface. The grade at the place of test is not to exceed 1 per cent. The standard for brake efficiency and conditions is as follows:

M.P.H.
19 .....
15 .....
20 .....
25 .....
30 .....

A violation of this misdemeanor and the its violation may be to exceed $500 or in the County Jail not exceed six months, or fine and imprisonment.

While officers are not ly authorized to and test their brakes officers will discover those brakes of which do within this standard.

HOLD BADMINTON

DEL MONTE, July Kaime writes that twelve badminton participate in the first tournament to be held Monte, July 13-14.

FOR EVEN GREATER SAVING

Trade-In Your Old Batte on a New, fully Guaranteed "Western Auto" Batte



This SERVICE Is FREE!
FREE Installation
FREE Service
—at our more than 150 stores.
FREE Loan Battery
—if needed during guarantee period.

Why 'Western Auto' Batteries Give Longer, More Economical Service

1. CASE of seamless hard rubber composition—acid proof, strong and durable.
2. CASH WELLS part of and molded in same piece with outer case.
3. PLATES extra thick and long lived. Made of high grade materials—grids of lead plates composed of antimony for greater durability.
4. SEPARATORS of high grade white cedar thoroughly treated to insure greater capacity, allow current to flow freely and give complete insulation.
5. TERMINAL POST LOWER SECTION, to which plates are securely anchored, is proper size to insure easy current flow.
6. TERMINAL POST UPPER SECTION—correct size for cable connection. Heavy rubber washer under terminal post nut prevents acid leaks.
7. CELL CONNECTORS solidly fastened to carry current with least resistance.
8. VENT PLUGS of hard rubber, have heavy corrugations for easy filling.

Our Guarantee Gives You Absolute Protection
If any "Western Auto" Battery develops trouble due to defects in materials or workmanship, within the guarantee period, we will repair or replace it on a service basis.

6 Volt 11 Plate WIZARD Special $6.95 -less TRADE-IN ALLOWANCE

Wizard Storage Batteries
Guaranteed 2 Years
(Without Special—1 Year)
Deduct Trade-In Allowance From These Low Prices!

6-11	Special	$ 6.95
6-11	Standard	7.95
6-13	Special	7.95
6-13	Standard	9.45
6-15	Special	10.45
6-15	Standard	11.45
6-17	Standard	13.45
6-17	Z	15.95
12-7	Standard	11.45

"Western Auto" Service ... a feature that saves you money. Service connections maintained in all cities where we have stores, as goods purchased from us may be properly and promptly installed at a low flat rate ... in many instances free.

Low Price Made Low
Trade-In your old battery as part-payment on a new, fully guaranteed Wizard or Giant and enjoy dependable electrical supply for summer and for many months to come—at even greater savings than are offered by our regular pleasingly low prices.

Quality Earns Pa
"Western Auto" has won the confidence of car owners, who have experience that these batteries are extra powerful, quick-starting—fast to sparks through the coldest ... carry a big reserve that gives brighter lights night driving—save fuel and trouble for the depended upon to serve of western driving.

Western Super Strength Guaranteed 2½ Extra Quality case—larger plates—and forced with pure veneer give and Storage Dedmat Trade-In from those low H 6-11 Wester antced 2½ H 6-13 Wes antced 2½ H 12-7 Glant. Gua

For Your Convenience Open Saturdays to 9 P. M.

More than 150 Stores in the West
Western Auto Supply Co.
Main Store—1100 South Grand Ave.
LOS ANGELES

"WESTERN AUTO" STORES IN AND NEAR LOS ANGELES

"WESTERN AUTO" STORES IN CITY OF LOS ANGELES

MAIN STORE—1100 S. Grand Ave.
DOWNTOWN—1206 S. Main St.
Seventh and Main Phone 716 W. Ninth St.
SOUTHWEST—Pico and Alvarado Sts. Corner Pico and Third Ave. 4200 S. Broadway 4301 S. Western Ave.
346 W. Slauson Ave.
6401 S. Vermont
Slauson and Vermont
NORTHWEST—Bonnie and Alvarado Corner Bonnie and Vine Third and Western Ave. Beverly and Vermont Santa Monica and Fairfax
NORTH AND EAST
SOUTH AND EAST

"WESTERN AUTO" STORES NEAR CITY OF LOS ANGELES

ALHAMBRA—145 W. Main St.
ANAHEIM—123 S. Los Angeles St.
BURBANK—San Fernando and Verdugo
COMPTON—111 North Alameda St.
CULVER CITY—9237 Washington Blvd.
EL MONTE—238 Main St.
FULLERTON—122 South Spadra Road
GLENDALE—203 South Brand Blvd.
INGLEWOOD—211 N. Market St.
LONG BEACH—720 Alamitos Ave. 2901 E. Anaheim
MONROVIA—220 S. Myrtle Ave.
ONTARIO—Corner Laurel and A Sts.
ORANGE—534 West Chapman Ave.
PASADENA—73 West Colorado St. 2317 E. Colorado St.
SOUTH PASADENA—2027 Fair Oaks Ave.
POMONA—309 West Second St.
REDLANDS—201 Orange St.
REDONDO BEACH—232 S. Pacific Ave.
RIVERSIDE—
SAN BERNARDINO—
SAN FERNANDO—
SAN PEDRO—
SANTA ANA—
SANTA MONICA—
SANTA PAULA—
VAN NUYS—
VENTURA—
WHITTIER—
WILMINGTON—

Los Angeles Times Sunday Magazine
GARDEN BEAUTY
Your

for Natio

AUTO LA

R SAVING
d Batter
aranteed
Battery

Low Price
Model

Los Angeles Times
SUNDAY MAGAZINE

Believe It or Not



July 7, 1929.

"The Treasure House of Martin Hews", a novel by E. Phillips Oppenheim, concluded in this magazine



Low Price Made Lower

Trade-in your old battery as part-payment on a new, fully guaranteed Weed or Western Giant and assure dependable electrical supply for summer touring and for many months to come—at even greater savings than are offered by our regular low price.

Quality Farm Products

Western Auto Lubricants

Western Giant Battery

Super Strength 2½ Year Guaranteed

NEAR LOS ANGELES

OF LOS ANGELES

GARDEN BEAUTY

In "Baker's Dozens"

Howard & Smith "Lucky Thirteens" That Will Bring Floral Wealth and Pleasure in Good Measure

13 GLADIOLUS—All superb named varieties, such as Black Prince, America, Los Angeles, Virginia, Prince of Wales, Schwaben, Baron Hulot, Mrs. Frank Pendleton, Herada, Gretchen Zang and others. A full range of the most desirable colors. First-size, plump, perfect bulbs, every one a sure producer of a grand spike of flowers this summer. Sold in mixture only. 50c. Per 100, $3.50.

13 DAHLIAS—Including the finest sorts in our great collection, nearly all of the new Holland type, medium-sized flowers on strong, straight stems, a galaxy of magnificent colors from snowy white to dazzling scarlet. Elegant for cutting purposes. Plant now for rich bloom in the autumn months. Roots of highest quality. In this group are Polar Bear, Aureola, Maria Houtman, Prins Carnaval, Clown, Garden Love, Jersey's Beauty, Hera, John Mensing, Cocarde, Menny Carlee, Elta and Glowing Star. Each separately labeled. $7.50.

13 PENSTEMONS—Our splendid Round Table Collection, embracing those sterling kinds, Sir Galahad, Guinevere, King Arthur, Purple Prince and others of special merit. The Penstemon is a perennial of satisfying beauty that spreads its profuse spiked bloom over a period of nine months and makes a lavish display of colors. Not separately labeled. $1.50. Per 100, $10.

13 CARNATIONS—Selected by us from the best in America. A distinctive group of fragrant and highly floriferous varieties that will bear lovely blooms throughout the entire year. Should be set out now for flowering next winter and spring when other blossoms are very scarce. Extremely easy of culture. Exceptionally good plants. Every one labeled. $1.75. Per 100, $12.

Everything above quoted postpaid to any address.
Fifty or more plants or bulbs sold at 100 rate

Howard & Smith

America's Foremost Rosarians

Main-line City Phone
Service—ANgelus 3183

1200 Beverly Blvd.
Montebello, Cal.

Mail Address: P. O. Box 434, Station C, Los Angeles, Cal.



Your worthy vacation companion

. . . A KODAK

You'll find one here to suit your purse and purpose

Vacation days fly by so fast you can't possibly remember each good time you have . . . the new places you see . . . the new people you meet. But you can record them in snapshots to enjoy again long after you've returned.

Now is the time to see that your vacation this year will not slip by unrecorded. If you haven't a Kodak or Brownie to take along with you, get one at once. Come to Headquarters tomorrow where a vast array of these famous picture-makers awaits your own selection. There are many models here for you to choose from at almost any price you want to pay. Kodaks begin at only $5 and Brownies are as low as $2.

Eastman Kodak Stores

(Incorporated)

643 South Hill — 510 S. Broadway

COLLEGE BOOT SHOPS

Three Convenient Locations:

731 So. Broadway
524 So. Broadway — 251 So. Broadway



Hosiery

SALE



$1.55

$1.95 to $2.50 values

2400 Pairs—12 Shades

Mistery, Atmosphere, Sun-Tan — Rose-Nude, Allure, Lido-Sand, — Beech-Tan, French-Nude, Yosemite, — Sun-Bronze, Rose-Morn Piping Rock.



Perfectly clear . . exquisitely sheer and they wear, wear and wear. All silk—Picot edge or plain tops. Forty-five gauge pure silk from top to toe. Also in service silks.

Picot Tops
Contour Heels

PRACTICAL RECIPES

BUTTER SPONGE CAKE

1 cup Globe "A1" Flour
¼ teaspoon salt
1 teaspoon baking powde
2 tablespoons lemon juice
4 large eggs
1 cup sifted sugar
¼ cup melted butter

SIFT the flour, measure and sift three times with the salt and baking powder. Separate the eggs and beat the yolks until lemon colored, add half the sugar and beat until blended, add the butter (which is soft but not hot) a tablespoon at a time and beat well. Now beat the egg whites until stiff, fold into them the remaining sugar, turn into the bowl with the egg yolk mixture, add the lemon juice and gently fold all ingredients together, gradually adding the flour mixture while doing so. Bake in ungreased tube cake pan in slow oven for 45 minutes or a little longer. Invert pan to cool the cake.

64 Page Recipe Book Free
Write Globe Mills, Los Angeles, for your copy.

CREOLE NOODLES



1 package Globe "A1" Egg Noodles
2 tablespoons butter
1 small onion, minced
1 tablespoon Globe "A1" Flour
¼ cup grated cheese
1 cup minced cooked beef or pork
1 cup canned tomato
1 small bay leaf
A small pinch of thyme
Salt and paprika

COOK the noodles in plenty of boiling salted water for 15 minutes and drain. Place half the noodles on a large hot platter, cover with grated cheese, add remaining noodles and pour over all the hot creole sauce. Serve at once. To make the sauce, while noodles are cooking, place butter and onion in a saucepan over fire and stir until onion is yellow, add the flour and stir until it begins to brown, add tomato, bay leaf and thyme, stir and cook until mixture begins to thicken, add minced meat, add hot water to thin to desired consistency, add salt and paprika to taste and cook for 2 or 3 minutes.

GLOBE "A1" FLOUR

FOR EVERY BAKING PURPOSE

Los Angeles Times Sunday Magazine

A THOUSAND-DOLLAR BLUNDER

An Episode in the Married Life of Helen and Warren

By Mabel Herbert Urner
Creator of the "Helen and Warren" Characters

"SEVEN-fifty! Seven-fifty I have!" the auctioneer's chant as they edged into the crowded hall. "Who'll make it eight?"

"Jove, that's cheap!" muttered Warren. "Want it? Got any place to put it?"

"Only the hall," Helen on tip-toe for a better view. "No, it's too small."

Standing back of the last row—all the seats taken. The air stifling with steam heat and perfume.

"Eight now! Any more? Who'll make it eight-fifty?"

"Bunch of pillars here," Warren's flourished catalog signalled the auctioneer. "Can't pass it up at that price."

"Dear, don' go over ten! We really don't need a small rug."

Now turning through her catalog. What lot was this? They had come only for No. 139—a large Sarabend. Just the size and coloring for their bedroom.

But Warren always irrepressible at an auction. Hard to curb his promiscuous bidding.

"Eight-fifty I have! Any advance? Nine may I say?"

"Shouldn't think they'd take a fifty-cent raise. Whew!" unbuttoning his overcoat. "Guess that's all they can squeeze out of this bunch."

"Sh-sh, dear, not so loud! Why, it seems an awfully good crowd."

"Saps to miss this one. Looks like the real thing. Golly, hot in here!"

"Nine! Gentleman in the corner bids nine. Are you all through?"

Helen glanced at the swarthy bidder. An Armenian—probably a rug merchant.

"Nine! Any more?" the monotonous drone. "Who'll make it nine-fifty?"

Again with easy nonchalance Warren raised his catalog.

"Nine-fifty! Going for nine-fifty! That your bid, sir?"

"Guess we get it," grinned Warren, nodding assent. "That was a snap."

"But what'll we do with it?" mentally rejecting various locations for the rug.

"Nine-fifty!" the hammer poised. "Who'll make it a thousand?"

"A thousand!" Helen gripped his arm.

"Last call at nine-fifty! Fair warning!" the irrevocable bang. "Sold to the gentleman in the rear for nine hundred and fifty dollars."

No, no, impossible! Just trying to be facetious—

But no trace of humor in the auctioneer's efficient stolidity.

A buzz of comments as the rug was taken from the velvet-draped platform. Replaced by a similar one.

"No.132! Another antique prayer rug. How much to start? Two hundred? One-fifty, then. One-fifty I have."

Helen staring straight ahead. Stunned, petrified.

The bidding in hundreds! They had missed the start—

A swift side glance. Warren's jaw grimly set.

"Tell him! Say you thought it was nine dollars!" her tense whisper. "They can't make you take it."

"Now I'll handle this," shaking her off. "I'm not reneging on my bids."

"But a thousand dollars! You can't—"

A colored attendant coming toward them. Giving Warren a blank slip. A deposit required—twenty per cent.

"Say it's a mistake—quick!" still pleading. "They can sell it over."

But with a silencing glare Warren jerked out his check-book and pen.

Helplessly she watched him fill out the slip and a check for two hundred.

Taken away by the languid youth—up to the eye-shaded clerk by the rostrum.

All so casual. In this great auction house a thousand-dollar sale a trifle.

Four hundred fifty! Make it five!" an expectant glance at Warren.

"He thinks you'll bid on this one!" tremulous resentment. "Oh,, let's go!"

"How about that 139?" his don't-care pose. "What we came for—"

"Now?" flamingly. "After you've thrown away nine hundred and fifty dollars? Oh, I never want to see an auction again!"

"All right, if you've had enough," he shrugged. "Almost suffocated, anyway."

At last out in the reviving chill of the late afternoon.

"Now no hysterics!" his cane summoned a cruising taxi. "I was stung, all right—but you needn't set up a post mortem howl."

"You could have said it was a mistake," settling miserably in the cab.

"Yes, and made a fool of myself before that mob," viciously biting off his cigar. "Wasn't going to advertise our ignorance. Thought you knew so much about antiques? Your limit was ten bucks!"

"We were so far back—I couldn't see," gazing wretchedly out at the Saturday afternoon crowds.

"Well, that Armenian ran it up to nine hundred—must be worth that, anyway. They know rugs. What was the number? 131? Yep, here we are."

Helen reading over his shoulder.

131 GHIORDES PRAYER RUG 16th Century. The field of prayer arch shaded red; arch supported by delumnar pillars with floriated curtains. Medallion borders of cream on dark blue.

Size, 4 feet x 2 feet, 3 inches.

"Sixteenth century!" he grunted. "No wonder—collector's piece."

"It ought to be at that price. Dear, you might sell it," a glimmer of hope.

"That's a bright idea!" explosively. "Since when am I peddlin' rugs?"

"If you'd only said it was a mistake! A thousand—just for your pride—"

"Aw, drop it!" he snarled. "Where's that book on Russia?"

"On the top shelf. If it were a bedroom rug—"

"Want to go back?" a sardonic grin. "Plenty of big ones left."

"I'll never get one now! Just have the old one mended and re-edged."

"Huh, needn't scrimp the rest of your life to make up. Get a bedroom rug at a regular shop," opening his book with a dismissing shrug. "Now forget it."

Forget it! Forget he had thrown away almost a thousand dollars? For weeks it would haunt her—pangs for what they could have bought.

In her own room, putting away her things. That crowded closet—every shelf packed. How she needed a high-boy! But no use thinking of it now—

Drawing the shade by her dressing table. Off the roller again! The house supposed to furnish new ones—but as always only promises. Warren had said to buy them—save time and temper. But now struggle on with the obdurate old ones.

Back through the dining-room and library. A measuring survey of the floor space. Pussy Purr-Mew bounding avidly after the trailing tape-line.

All their rugs carefully chosen. Really no place for another.

That Kashmir before the bookcase. Draw that over further? Make room there? But that tiny rug—out of proportion.

That Bokhara by the couch. Move that nearer the window? No, too crowded.

The wall? She never liked rugs on the wall. All right for a studio—but not with their Old-English furniture. Just her samplers and needlework pictures—anything else would jar.

"Here, quit pacing around!" Warren glowered up. "Can't you be still a minute?"

"I'm trying to find a place for that rug," plaintively. "I suppose it should hang on the wall—but it wouldn't go with our things."

"Why the wall? Stick it on the floor where a rug belongs. How about dinner?" a yawning stretch. "'Most ready?"

"She's setting the table," winding up the tape measure. "Dear, here's no floor space except the hall—and it'd get so much wear there—"

"Huh, lasted four hundred years—guess it'll survive your lifetime," unwrapping a gilt-foiled cigar. "Now when that rug comes slap it down in the hall."

"But it'll never be noticed out there! If you pay a thousand dollars for a rug—"

"Want to broadcast it, eh? Now see here, that's one thing you don't ram down everybody's throat," sparking his obstinate lighted. "Just you pull that thousand-buck line—and I'll spill what we thought I was paying!"

Helen's dispirited protest interruped by the shrilling phone.

"Who? . . . Oh, yes! . . . This is Mrs. Curtis . . . Yes . . . Why, I—I hardly know what to say . . . I really, I . . . Why—yes, I think—I'm sure that'll be all right . . ."

A gleeful bang of the receiver. Dancing over to Warren's chair.

"Dear, who do you think that was?" recklessly snatching his book.

"Here, what's struck you?" he thundered. "Come here—give me that book!"

"What if it were the auction house?" waltzing away from him.

"Eh? What the Sam Hill they want? Not sending that blamed rug tonight?"

"They're not sending it at all!" ecstatically.

"The devil they're not! Now what's up?"

"That Armenian was an agent—not authorized to bid over nine hundred," thrilled excitement. "But now his customer really wants it! A collector—"

"What a break!" jerking back his book. "So we wriggle out of our boner, eh?"

"They're returning your deposit," rapturously, perched on his chair arm. "And an advance besides! They offered ten per cent—ninety-five dollars. I was so dazed they thought I was hesitating—and they made it a hundred and fifty!"

"Huh, trust you to jack 'em up somehow! Well, now you can drop your economy campaign—blow the bedroom to a decent rug."

"Oh, I will!" effervescently. "Dinner ready, Emma? Yes, right away. But dear, now we're out of this—do be more careful at auctions. Don't just bid on anything! You have to know about these old things—and you don't!"

"Don't, eh?" he snorted. "How about you? Always prom-agenting your flair for antiques—but ten berries was your limit on a sixteenth-century rug! That's a howl!" marking his page with the cigar wrapper. "I may not know such a helluva lot about antiques—but I picked a hot one that time!"

GUARANTEED PAINLESS DENTISTRY



That Is Always
LIFELIKE
In Appearance

All work guaranteed in Writing by
Dr. Ralph Mitchell
Dr. F. A. Richards
Dr. L. C. Leach
Dr. L. Mathieson
Dr. H. F. Wheeler
Dr. W. L. Weller
Dr. F. Hunter
Dr. V. V. Meade
Dr. A. Steele
Dr. H. E. Reese
Specialists in Plate and Bridgework

Dr. Mitchell's Porcelite Plates are obtainable exclusively in our offices at Los Angeles and Long Beach. They contain NO Celluloid, NO metal and NO rubber and are made to defy detection even to the beautiful pink shade of healthy gums. They are tasteless, odorless and non-absorbent, dainty and very easily kept clean. They are scientifically constructed not to drop, rock or tilt . . . in fact with Porcelite Plates you may

SMILE WITHOUT EMBARRASSMENT!

and masticate in comfort. Permit us to show you these dentures—you will be placed under NO obligation but will be amazed at their Lifelike appearance.



NOTE ALSO
Our wonderful, healing and soothing ULTRA-VIOLET RAY used after all Painless extractions without extra charge with our Plate and Bridgework.
Postponed Payments if Desired

Dr Ralph Mitchell
Associated Dentists
8 to 6 DAILY
700 S. B'DWAY
Phone 4164
SUNDAY 9 to 12
BROADWAY-7th
LOS ANGELES

Table of Contents

Cover, by *J. Norwood Lapel* 1
A Thousand-Dollar Blunder, by *Mabel Herbert Urner* 2
Seen From the Green Verdugo Hills, by *John Steven McGroarty* 3
Uncle Eby Diagrams of a Gate Crasher, by *Clifford McBride* 4
Righteous Raiment, by *Alice Whitaker* 5
Filbert Fiddle, by *Ralph Criswell* 5
Horse-Shoes are Lucky! by *Lois V. Barry* 6
The Cloven Hoof, by *Fannie Hurst* 7
Cities of Fear, by *Clements Ripley* 8
Aunt Het, by *Robert Quillen* 10
The Treasure House of Martin Hews, by *E. Phillips Oppenheim* 11
Jack and His Sales Talk, by *Weare Holbrook* 15
Fifty-Fifty, by *Robert R. Presnell* 16
Crossword Puzzle 18
Good Short Stories 24
Care of the Body, by *Philip M. Lovell, M. D.* 25

CARE OF THE BODY

teria and ptomaine poison are often found.

There is no guarantee, there is no certainty. You take a chance for your kick. The chance may be your life, your eyesight, or, as is more often the case, your stomach.

The rot gut is truly a rot gut. We are paying the price of ignorance for our insatiable desires.

If you are going to have your home brew, anyhow, then for the sake of your body, at least, avoid the terrible mistakes of ignorance and lack of technical training.

• • •

Midnight Diners

Have you ever had an after-the-theater snack? Perhaps not being interested in diet you did not make any observations as compared to a noon or early evening meal. The midnight lunch disobeys every sane ruel of modern dietetics.

The average business man or housewife dines reasonably, sensibly, for the noon meal. Fruits and vegetables are consumed in large quantities.

The business man very often has little more than a milk shake and a sandwich—a meal which excuses itself mainly because of its meagerness, but not because of its value.

The after-theater repast, however, a period when, if you do indulge, should be the most careful and frugal of any meal, is the time the average diner indulges most stupidly.

Steaks and chicken sandwiches are the general rule. Waffles, hot cakes and sandwiches of every description are taken.

So much is this true that the average high-grade cafe features the heavy foods for the midnight lunch.

Vegetables are seldom given as an auxiliary; salads are not quite au fait.

If you insist on having your after-theater snack, and social custom usually decrees it, try to make it as light as possible. If from the force of social circumstances you must have heavy foods, then at least consume little of them.

The bad taste of the morning after, the splitting headache during the night, the restless tired nightmarish sleep, the turbulent tossing, and the low ebb of spirits—all of these too often come from abuse of the midnight snack.

• • •

The Chicago Medical Scandals

Chicago has recently experienced a scandal in the medical profession that has left a sour taste in the ranks of the regulars, and has given the people a revealing glimpse of their doings.

To the evils in financing medical treatment few gave attention until they were sick. Then, under the whip hand of necessity, they merely cussed the high price of professional service, grumblingly got under the load, and slowly forgot their prejudices until the next sickness crisis.

The fact that a one-sided monopoly sought to maintain high fees was practically unknown to the public, except to the few on the inside.

The scandal roared around a Dr. Louis Schmidt, a venerable old practitioner, with a splendid record.

He founded an institution which cut prices under the medical monopoly.

Although they specialized mainly in venereal diseases, Dr. Schmidt's institution nevertheless cut a big slice in the Chicago doctors' income.

It hurt, and they let him know it hurt by dismissing him from the medical society.

This means ex-communication to the regular; ignominy and disgrace. It meant he became a medical outcast.

Behind Dr. Schmidt were some of the finest men and women of Illinois, social workers of Jane Addams's caliber, millionaires and many of the social elite. They stood firmly behind Dr. Schmidt.

The Chicago Tribune was especially active in his cause. The Star Chamber proceedings of the medical society were exposed. Their complete monopoly was probed.

Their violent hatred toward any measure which would reduce their incomes was shown. Public service and public health were of no importance where the dollar was at stake.

Any means of cutting profits were fought. Quasiphilanthropic institutions, such as churches, hospitals and philanthropic endowments, were bitterly attacked, because they gave reduced rates to the poor and middle classes.

It was a stinking mess that was unearthed. There was no idealism. There were none of the things for which we like to honor the doctor. It was me, I, myself, the dollars first, and then maybe the public service.

The public needs more of this enlightenment.

I am curious to know what stories our own city might tell when the expose comes, for sooner or later the very stress and force of economic competition is bound to produce the explosion. Chicago led the way. Which city will be next?

• • •

Secondary Anemias

Anemia is a common expression—we speak of a person as being "weak and anemic." We use the term carelessly though frequently.

Much of the time we are right, for anemia is closely allied with most of our other diseases.

In a limited sense every disease, in so far as it affects the blood, is productive of some form of anemia.

Basically considered, we cannot have any disease of the body, from constipation to cancer, without having the blood stream simultaneously affected. These are general causes.

There are others of more particular importance, one or two of which I want to consider in this article.

During the menopause period there are abnormalities of menstruation which account for a great deal of the anemic condition in thousands of women.

Usually a fibroid tumor is present. Such a tumor induces frequent and excessive hemorrhage.

Of the nature of the tumor itself, I have written at length repeatedly, the last article appearing but a few weeks ago. It is rather on the physiology of what occurs in the blood discharge associated with fibroid tumor that I desire to confine this article.

Ordinary menstruation is really the food blood which nature has stored in anticipation of the fertilized ovum.

Pregnancy not occurring, the body periodically discharges the accumulated food blood. This is normal menstruation. When to this quantity of blood is added the discharge contributed by a fibroid tumor, it is sometimes more than the woman can withstand.

She takes to her bed, becomes seriously anemic, and suffers greatly from loss of vitality, strength and resistance.

One of the primary objectives in all therapy for a fibroid tumor is to prevent the excessive loss of blood. Blood is life and we cannot afford to lose it.

The blood discharge in fibroid tumor is not exactly the same as that discharged in the normal menstrual process. Menstrual blood carries with it nutritional substances for the possible baby.

Fibroid blood usually carries some of the clots and pieces nature is seeking to disengorge.

An analysis of a fibroid tumor shows that it is composed of a fibrous type of tissue, thoroughly infiltrated and engorged with blood vessels. These discharge considerable blood, usually coincidental with menstruation.

This discharged blood also carries with it quantities of morbid poisons in the form of decomposed fibroid tumors ready for discharge.

I am presenting these phases of physiology because it is essential to understand the process that occurs, as well as those that are desired objectively.

We want the clots and pieces to come out. We also want a small quantity of blood to be lost. This, of course, is entirely different from a hemorrhage.

An examination before and after such blood discharge shows a distinct difference in size of the fibroid. I have seen as much as fifty per cent loss in size following a discharge, so you can see there is a beneficial phase to it. The discharge helps elimination.

Ample elimination prevents malignancy. This, after all, is what every sufferer wants.

When there is great loss of blood it generally implies that the fibroid is "going bad."

Watch out for malignancy. Beware that the diagnosis is not cancer. Presuming it is not, but that the sufferer merely suffers from loss of blood, a question of great importance as well, is to overcome the anemia.

Under such conditions the blood must be conserved. Fortunately, we are not helpless in this respect. Very much can be done of an alleviable character and also to help toward the cure.

When bleeding occurs in excessive manner, the main trouble is that the blood lacks its clotting power. This can be restored by diet, and diet alone.

Hypodermic injections of calcium are worse than useless and are certainly not to be recommended.

The main reason the blood lacks its clotting power is because of the toxemia of wrong diet. The blood is poisoned actually and literally.

You must get these poisons out. The first step is to stop putting more in. The old-fashioned meat, soup and potato diet must go. In its place must come the scientific diet arrangement, mainly of fruits and vegetables.

The diet must be augmented by positive measures of other kinds.

Sun baths, as in every other case of anemia, primarily or secondary, must be frequently taken.

If poisons must be discharged from the bowels, douches of any kind should not be taken, as they are never indicated for such purpose.

There should be little from other sources to exhaust the patient. Worry is detrimental. Fear is thoroughly destructive. There must be mental equanimity.

There are various electrical therapies which do very much in overcoming hemorrhage. Your doctor is more familiar with them than you are. I have seen these simple measures work innumerable times.

There is no necessity for any severe reaction from fibroid tumor bleeding. It is usually controllable and easily prevented.

To remove stumps and other irregularities of the surface of a new road in Western Australia, a team of twenty-three camels recently dragged two steel girders over the ground for 250 miles.

Mah Jong is a game of chance, according to a recent ruling of the municipal council of Manila, P. I., who, however, will permit it to be played on Sundays and holidays.



ARE YOU SUFFERING from painful affliction of the feet, broken down arches, callouses, bunions, etc.?

Scientific Arch Supports are so satisfactory, painful burning corns, pain in instep and the displaced bone, strained ankles and abnormal thickness completely suffer further. We make supports to suit carefully prepared plaster of Paris casts and after them to accurately designed specifications by the wearing of the supports, in order to give relief and further strengthening. It is impossible that the feet be restored to its normal position and health, have an attractive appearance in the arrangement of bones, muscles and other structures of the foot, and are able to produce our claims comfort and relief in every case.

It is not necessary to wear clumsy shoes with our supports as the ordinary, we allow regular thickness of appearance to fit feet fashioned and complete.

Free X-Ray Examination

WESTERN ORTHOPEDIC APPLIANCE CO.

2607 West Seventh St. Los Angeles, California

GLAND SPECIALIST

D. W. HUMPHREY, M. D.

Suite 304-306 Paramount Bldg.
323 W. 6th St.
Formerly 2506 Sunset Blvd.

You are no better than your internal secretions. When they are deficient, your system misses the essentials and metabolism becomes impaired. Then you are tired, cross, irritable, blue, fretful, worry you—life is a burden.

We are successfully treating nervousness, neuritis, anemia, high and low blood pressure, stomach, liver, kidney, bladder disorders, rheumatism, general run-down condition. Certain forms of headache.

Examination and Consultation Free

WE HAVE TWO FORMS OF TREATMENTS—INJECTION of GLANDULAR SUBSTANCE—ONLY GIVEN AT OUR OFFICE—POWDERED GLAND SUBSTANCE TAKEN AT YOUR HOME.

If unable to call at the office send $5.00 for a 30-day home treatment. Send for diagnostic chart and Testimonial Letters.

Phone VAndike 2502.
Hours: Daily, 10 a.m. to 2 p.m.
Wed. and Sat. Even., 7 to 9 p.m.

Are You Ruptured?

THE UNCLE SAM TRUSS is the great anatomical truss, made and fitted strictly on anatomical lines. Quit guessing! See for yourself what this amazing truss does. It has no equal. There is no other "just as good." It is not sold by mail. It is not sold by drug stores. It is patented. It is only sold at one place in each city. Demonstrations free. No mail orders; meet us face to face.

Fitted Only by H. E. HOPKINS
Member Utah Hon. Truss Assn. of Buffalo, N. Y.

R. L. SCHERER CO.
736 South Flower St. TR. 6377

PILES AND FISTULA

Permanently removed without surgical operation or confining from business or pleasure. The relief is permanent, guaranteed, or no cost to you. Also all other Rectal Diseases treated by our ambulant office treatment.
Send for Free Booklet

Pacific Coast Proctological Clinic
H. F. Kammann, M. D., and E. S. Hanley, M. D.
Suite 1124 Lion's State Bldg.

DR. HOLLIE'S LAX WAFERS

eaten daily will eliminate those poisons from your intestines and make you feel like a million dollars.

A trial package will convince you.

CUBBISON CRACKER CO.
3419 Pasadena Ave., L. A.

PERFECT VISION The EYES have IT without Glasses!

Send 10¢ for Dr. Wesley M. Barrett's BOOKLET

NEW VISION PUB. CO.
642½ So. Alvarado, Los Angeles

Get Rid of—

CONSTIPATION

because its decaying waste poisons the Lifestream, the Blood, and thus

IT CAUSES ILL-HEALTH

Perhaps your ailments are due to constipation, yet you may not know that you are constipated. Many form of constipation can only be discovered by a barium X-ray. You are most likely wasting time and money with treatments which, at best, give you only temporary relief. Remember the cause (constipation) must be eliminated first if you want to have good health. let us make a FREE Diagnosis of your case, including a

FREE BARIUM STOMACH OR BOWELS X-RAY

WE ARE GLAD TO DO THIS FOR YOU BECAUSE THEN YOU KNOW THE TRUTH.
The X-Ray photo does not lie. Bring this ad to the

VIENNA HEALTH INSTITUTES

The Famous Colonic and X-Ray Institute for Stomach and Intestinal Disorders or Write for the FREE Booklet, "THE CAUSE OF ILL HEALTH."

LOS ANGELES	LONG BEACH	SAN DIEGO
813 Lincoln Building, 742 S. Hill St. VAndike 6973	402 Heartwell Building, Cor. Ocean and Pine Phone 972-464.	512 California Bk. Bldg. Cor. 5th and B Sts. Franklin 2605

T-7-7 DR. RAUSCH, J.F., D.C., Ph.D., Pres. and Gen. Mgr.

CALE CHIROPRACTIC COLLEGE AND NATUROPATHIC COLLEGE

During the past year twenty-four of our graduates took the State Chiropractic Board Examination and every one of the twenty-four passed. During the same time seventeen graduates of other chiropractic schools failed. Better attend a school whose graduates stand well. Day and evening classes. Dr. Charles A. Cale, D. C., M. D., President, 1400 West Jefferson St., Los Angeles. Drexel 4047. Free clinic day and evening. Visitors invited.

HUNTER'S ELSINORE SANITARIUM Sunlight, Hot Mineral Water and Diet will cure you. Accommodations include delightful tent cottages in pepper. Colonic, Shower and Electrotherapy Treatments at nominal additional charge. We are looking forward to receiving you. Our Tours information Bureaus or write Dr. J. G. HUNTER, D. C., P. O. Box 388, Lake Elsinore, Calif., Telephone Lake Elsinore 301.

Los Angeles Times
SUNDAY MAGAZINE
Los Angeles, Cal. July 7, 1929

Seen from the Green Verdugo Hills



A Page conducted by— John Steven McGroarty

On a journey to the South we traveled in a rail-
y train across the Great Desert on a starlit
ght.

In the heart of that vast loneliness, miles and miles distant from any other human habitation, we saw a little house from which shone the faint flicker of a lighted lamp. In the starlight we could also discern other signs life—a wagon and two horses in a corral, ashed clothes hanging on a line. These d other things we saw to tell us that some one d pitched a living place there.

Train That Passed in the Night

Yet there was no evidence of farming or other tivity. And so we fell to pondering who these ople might be and why they were there in that solation. It could not be for reasons of health, cause they could have neighbors somewhere else d still be with the desert.

Maybe it was folk grown sick of this complex and lling civilization; a civilization that vexes rich an and poor man alike.

The picture haunted us, and we wondered if we, rself, if fate were to place us hard put, would ve the courage to seek the wilderness and dwell it?

For, the thing that makes men weak when their ly salvation is to be strong is that they have not e courage to cut themselves off from human con-ct and the petty little rounds of care and strife at go to make up the poor, brief spans of exist-nce.

"Ordered South," not by the doctors as poor Rob-rt Louis Stevenson was, but by the editor of the reat newspaper to which we are attached, we saw uch on the journey to interest and delight us. It was springtime. The regions through which we journeyed were gorgeous with verdure. Wide rivers coursed through them on the way to the yellow gulf and the sea. We passed nto sections of our vast country our eyes had nev-r before beheld.

Hard to Say What the Difference Is

We remember vividly one whole day spent in fas-inated observation from the window of a railway oach. We struck out of Louisiana at break of day, raveling from New Orleans through Pensacola on o Jacksonville in Northern Florida.

It is a most beautiful region, luring with forests nd lakes and streams, with every now and then a illage pleasant to meet. Green corn fields around hem, smiling. Gently rolling lands upon which ew cotton plants and watermelon vines spread merald carpets; in the mysterious swamps, cypress nd magnolia trees, and many others; the tangled ines of the wild blackberry. Canaan was never airer.

Always skirting the villages were the homes of egroes who are still of the South and not yet tepped up to pace with their brethren who have earned new ways of life. These negro homes held orth a tireless fascination for us.

We found a strange peace in our soul as we be-eld habitation after habitation ready long ago to umble down but which couldn't apparently just muster up the energy to do so. Shacks that had never known the snobbery of paint. And what ept them from falling was something to set a nan's mind at work upon another of the many iseless theories of life.

Filled with children, joyous with the primal thrill f existence, were these grotesque homes. Little lack and brown legs scampered all about them. Gleaming white teeth and shining eyes laughed out upon us from dusky faces. Negro men and women sat inert in the doorways and on the agged porches.

It seemed to be a land where nobody ever did a ick of work, day or night. And yet, there were the smiling fields that someone had lovingly tilled with scrupulous toil. Clothes, washed white as now, hung drying lazily in the winds. Somebody must have worked, sometime, but who and when? It was hard to figure out.

Now, if it were the negro inhabitants of that country who tilled the fields and did the washing —and we could see no one else in the premises to have done it—why were they too lazy and shiftless to prop up their collapsing houses? Certainly it could not be for lack of time. There they were sprawled out loafing. They seemed to have more time than anything else.

Now you might think that we railed at them and joined our fellow-travelers in belittlement of these dark dwellers in a fair country. But, happily, that was what we did not do, at all.

We really envied them. For, are we not entangled with many million other human beings in a crazy civilization that harries our very souls with its relentless demands? If our houses sag we must immediately set them in repair. We must quarrel with the repair man over the contract, and somehow get the money to pay him. A home in a white man's town is a care and a worry and a contant and ever-increaing expense.

But, here in the far South, we came upon people who let their houses sag any old way they have a mind to. They do not worry that their houses will fall down. And we did not see a single one that had actually fallen. We don't believe they do fall, ever. And what does it matter which way a house sags and leans so long as it doesn't fall? Nobody has found fault with the Leaning Tower of Pisa.

Happy folk, yonder in the far South.

At the time of the last new moon when the regular meeting of the Millionaires' Club of Contentment and Happiness was held on the stone fence from which you can see the sunset on the Ventura Mountains and the lights of the foolish automobiles flitting like fireflies up and down the Calabasas Road, we ventured the remark that the club stood in danger of being regarded as old-fashioned and reactionary.

It May Not Be for the Best

And the reason we made the remark was that the members of the club went on record as believing that the coming uses of the airship will prove detrimental to mankind.

This action was taken by the club after a full discussion of an authorized statement that within the next five years passengers in airships will make the transcontinental journey from the Atlantic to the Pacific in twenty-four hours.

There you have it, said the man who has the phonograph. This mania for speed can end in no other way than the complete nervous collapse of the human race, he said. And what difference does it make whether a man crosses the continent in twenty-four hours or twenty-four days? he asked.

The difference it makes, remarked the man who lives in the little gray house in the hollow, is that the man who takes twenty-four days to cross the continent sees something, while the man who crosses in twenty-four hours doesn't see a thing.

But, if he does it many times at the rate of twenty-four hours, he will have to see a doctor, pretty soon, said the man who plays the flute. His heart will bother him. Look at all the people dropping dead of weak hearts, even now. Why, he said, in the days of ox teams nobody's heart was a trouble.

The man who used to be a statistician stated that that statistics were plenty at hand to prove that folks are running to a fall in this crazy age. And to say that the Millionaires' Club is reactionary in putting its seal of disapproval on speed is only another way of saying that the members believe that God did a fine thing for us when he put us into this beautiful world and that we ought not to be in such a danged hurry to leave it behind us.

A man who sits under a sunny rafter of our far-flung Synogogue in Alabama, and who knows we like Gypsies, has sent us some interesting information concerning the life of the Romany in America.

A Good Word at Last for Them

This man of the Synagogue in Alabama says that there is in his town a Gypsy who no-longer wanders with the ancient tribes, having settled down to the prosaic business of running a drug store.

And that this drug store is like any other drug store in all respects except for the fact that it is a Gypsy clearinghouse, as well. An average of 7000 messages a year pass through this druggist's hands between the various nomadic clans. Among these messages are telegrams and cables, announcements of births, deaths and marriages, and, alas, often messages of distress.

"Buiness of Egypt." And this drug store Gypsy down in Alabama is deep in it.

Also, this drug store Gypsy who is of the Romany, flesh and bone, and who now stands well as a man of business in the community where he has settled, says his people "are the most completely misunderstood and maligned people in the world. As a rule," he says "Gypsies are straightforward, honest and moderately industrious. They are confused with road tramps or cross-country pilferers. The impression has become traditional that they are child-stealers, while, as a matter of fact few of them are. They have children enough of their own. Not all of them are poor; many of them are well-to-do and a few are even rich."

It is good to hear a good word spoken of those of whom the good word is seldom said, whether it be Romany or someone else.

Glad were we, therefore, in our little high house in the hills to get this good word of old friends. For, old friends of ours the Romany has been ever since the time we roamed the blue hills of Penn's Woods to which the Romany came often in the golden summers.

The worst we ever knew about them was that old men told us they were crooked as the dickens in horse trades. But, we knew church deacons who were also crooked as the dickens in horse trades. It does not seem to have been regarded as a crime to be crooked when swapping horses.

Then there was another time when the Gypsies invaded a wooded spot we loved—a wooded place through which ran a little river. We did not like them too much for that.

The Gypsies offered to take us with them, once in Penn's Woods—to take us with them to live their life.

We wonder would we be glad or sorry now if we had taken the offer up? "Business of Egypt"—how well or how badly would we have managed it?

FAITH

A handclasp stronger than the clasp of man,
A greeting spoken sweeter than human lips e'er can;
A smile far softer—more beautiful still
Than dreaming—eyes could ever gaze their fill.
A face—a vision wafted through a mist—a haze
Of years—as down life's path we gaze
To fill our souls with spirit pure—
Ever endless—spirit divine—o'er years endure.

HAROLD H. FISH.

Test Yourself for 6 Gland Weaknesses

1. Do you look vitality and energy?
2. Do you tire easily?
3. Are you showing signs of old age?
4. Have you lost your pep?
5. Are you at the change of life?
6. Do you get up nights?

No longer need to suffer the health handicaps which come from worn out energy. Now new scientific methods—the conclusions of 10 years of intensive experiments and tests—have solved one of today's greatest health problems. My new way of feeding the glands renews youth by rejuvenating every cell in the body. It's GLANTEX. At my clinic where thousands of sick humans come for rejuvenation, I have used GLANTEX with pronounced success. I don't care how hopeless your case seems, or how many kinds of treatments you have tried, if you will give GLANTEX a thorough trial, I know you can obtain the results you are seeking. I want every man who suffers from lowered vitality and lack of energy to get GLANTEX. And every woman who suffers from fatigue, headaches and other disorders to use GLANTEX. It is so unfailing, proven by its wonderful success through thousands of results obtained, that I am glad to sell it on a 30-day trial. Absolutely harmless. Contains no drugs. Write for my special Free offer of 30-day treatment and my FREE book, "The Return to Youth," which tells the full truth about gland troubles and how to quickly remedy them. Mailed in plain envelope. PROF. PAUL C. BRAUN Dept. G2, 946 So. Hill St., Los Angeles, Calif.

FREE OFFER

PILES
(Hemorrhoids)

Can be removed permanently without surgery hospital confinement or loss of time from business or pleasure. All rectal and colon ailments (except Cancer) successfully treated in the office.

Dr. Kastor, M. D.

Rectal and Colon Specialist
542 Western Pacific Bldg.
1031 SO. BROADWAY
Phone WE. 8498
Hours: 11 to 4 Except Sat. & Sun.
Consultation Free.

Quick Relief For Aching Feet!

Tired, sore, aching feet—corns and bunions, and sweaty odors, are quickly relieved with this wonderful new powder. Just sprinkle in shoe and notice the soothing, cooling, healing effect almost immediately. Invaluable for tight, ill-fitting shoes. Send 50c in stamps or coin for full-sized package, postpaid in plain wrappers

Wade's Foot Powder
Made by The Calco Company
522 Chester Williams Bldg.
215 West 5th St., Los Angeles

NEW VISION FOR OLD

REVITALIZE YOUR EYES
SEE WITHOUT GLASSES
Consultation Free
DR. DIEBOLD
HEALTH COUNSELLOR
LIFE-WAY INSTITUTE
600 Fine Arts Bldg.
811 W. 7th St.

Health by Vaporter

SINUSITIS
RHINITIS
LARYNGITIS
CATARRH

TUBERCULOSIS
BRONCHITIS
CHRONIC COUGHS

After Effects of
INFLUENZA
PNEUMONIA
CHRONIC COLDS

Successfully Treated by Vaporter

VAPORTORIUM
3323 Beverly Blvd., Los Angeles, Calif.
Phone DRexel 8158
ESTABLISHED 1919
FREE BOOKLET ON REQUEST

SAFE—SANE METHODS
To the Sick

25 years of service record to Los Angeles people. Experienced organization. Urinary & blood diseases—skin & infections. Catarrh & chronic diseases—kidney—stomach disorders. Electricity—Therapy—Lights. Accidents of all kinds.

Service will satisfy and rates will please

Offices open between 9:00 A. M. and 7:30 P. M. daily. WEstmore 3284

602-607 Western Pacific Building, 1031 So. Broadway

AMERICAN HOSPITAL ASSOCIATION

CARE OF THE BODY

CONTINUED FROM PAGE 50

the body secretions have the opportunity to attack the stone formations. X-ray photographs will in many cases show continuous and often decided reductions in size of such stones following the fast. Of course it takes time but it is worth while.

The diet must be in accord with "Care of the Body" teachings—that is, a fruit and vegetable regime. The bowels must be made to move naturally three times a day. Large quantities of pure water must be drunk.

The acute attack should always be treated with a fast, water flushings and and hot hydrotherapy.

There is another element which must not be overlooked. The pain is caused by the pressure of the stone in or near the kidney. Although the kidney opening is small yet it has great power of expansion.

The tubes leading from the kidney to the bladder and outward, also have the power of great expansion and elasticity. Merely because the stone is temporarily stuck in the tube is not sufficient assumption to believe that it will remain stuck and thus compel the use of surgery to remove it.

The power of expansion of many of the organs of the body are far greater than our belief. For instance, it seems an almost incredible fact for a child of eight to ten pounds to emerge from a tightly closed uterus, yet we know that nature has this power.

The same is true of the intestines, and in the acute attack of stones, it is just as true of the gall bladder or kidney tubes.

Thus we can always hope that given the opportunity, the tissues will have the power of getting rid of a kidney or gall stone, whatever the case may be.

* * *

Skin Cancers

Q.: Are skin cancers curable?

A.: Where cancer is at all curable, the skin type of cancer responds much more readily than the internal one. However, it depends upon the development, the age, the resistance, the obedience with which one obeys orders, the complications and a number of other factors too numerous to mention, which could not be ascertained except as it pertained to the individual case rather than to a generalization which could be expressed in a health column.

* * *

Cookery

The old-fashioned idea that foods must be cooked and cooked and cooked is obsolete.

Today we have various devices on the market which thoroughly steam the food within very few minutes, conserving the vital principles which we know to be of paramount importance in the conservation of health.

There are pressure cookers and steamers of all kinds which serve to retain the vital principles in the food, yet at the same time leave the delicious flavors and essences inherently found in food.

Any of these devices, without being specific in mention, are thoroughly feasible in the modern health kitchen.

The next idea I want to give you on the subject of cooking deals with flavoring agents—condiments and spices.

It has been the custom for most housewives to use garnishes, spices, sauces, seasoning and so forth, to make the food delectable and appetizing. The modern, thoroughly up-to-date cook does not do this at all. She knows how to combine her foods intelligently in such a way that one seasons the other.

There are many seasoning vegetables. We can use everything from garlic to chili, from onions to apple sauce, and we get splendid seasoning reactions.

Again, on the subject of seasoning, salt is used in great quantities. The modern housewife has at least ten different substitutes for the old-fashioned, injurious, health-destroying table salt.

In the modern kitchen, I am opposed to the use of the frying-pan or any other cooking device which means that the food must be enveloped with grease.

When the food particles get into the digestive system, thoroughly mixed with grease, oil or fat, it makes digestion much more difficult and makes an already complicated digestive ailment much more complicated, and oftentimes, incurable.

The general axiom that fried foods—whether the foods are good ones or bad ones—are unfit for human consumption, should be followed by the average housewife or cook who is preparing food for the family.

As far as the cooking utensils are concerned, we have also seen a change in the type of material used.

In the old-fashioned household, we saw copper pots, iron skillets, steel frying-pans and similar cooking devices. Today, aluminum and glass are rapidly taking the place of the old agateware, copper and others, and it is as it should be.

It is my firm opinion that sooner or later the thoroughly up-to-date, modern kitchen will be equipped almost entirely with glass. Glass gives forth no chemical reaction when food is put into it. It also lends itself to a great variety of uses. It is used at the present time, to a considerable extent, in roasting and baking foods.

Incidentally, where heat must be applied to foods, it is a great deal better to roast or bake them than it is to boil or fry them.

This is a general axiom as far as health cooking, alone, is concerned, without, at the same time, dealing with specific recipes or formulas.

* * *

Complications of the "Kick"

The average home brewer is not a lawbreaker because he deliberately wants to break the law. He is rather a misdoer because he wants his liquor.

He has become accustomed to the kick of alcohol and he is going to have it, whether he patronizes the bootlegger or makes his own.

The social or legal phase of this question is not my concern. There is enough in the body discussion of this overdiscussed topic.

The home brewer should know something about the chemistry of his product, even though he cannot afford expensive laboratories or a chemistry education.

There are scores and scores of formulas for the manufacture of liquors. Some depend on putrefaction processes, others upon chemical changes.

It is of no importance to me what is done or how.

My attitude on the question is that if you want your bootleg, take it. It is your body, your life, and your funeral—I am not your keeper.

Personally, I value the cleanliness and health of my body too much to take it, but that still should not prevent you from understanding some of the chemistry involved.

The great mass of home brewers are rank amateurs of the first order. They lack experience, technical training and knowledge. They usually manufacture the stuff from labels, formulas or hearsay. Their product is more unreliable than they are.

There are many complications. Oftentimes where they expect fermentation, they secure putrefaction. Molds form and poisons generate with the alcohol. Fusel oil is one of many. Disease bac-

Physical Culture Performed at Home

I teach the most simple, rhythmical, easy exercises which build up symmetry, strength and health in body and mind, in young and old, of either sex. Exercises necessary for any person to get well and keep well; for retired people and for those who perform inside work.

These simple exercises can be easily executed at home, in the office, in the open . . . anywhere, in twenty minutes more or less, two or three times a day.

I especially recommend my easy head exercises and massage for elasticity and the prevention of ear and head troubles. They give great relief as they strengthen the nerves of the head. A splendid exercise for stiff necks.

I am a former instructor in Physical Culture in the German army and have had years of experience in this teaching.

For formal, easy development in body and mind, consult

CHRISTIAN KIENLE
6812 Leland Way
GRanite 6442 Hours, 9 to 12 and 2 to 4.
Saturdays 9 to 12 only.



Why Be Sick? Come Today Our Herbs Have Cured Thousands Why NOT You?
CHONG-SHAY HERB CO.
Famous Chinese Herbs
Main Office 927 So. Hill LOS ANGELES CALIF.
Branch Office 905 American Long Beach

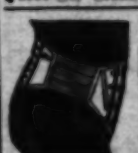
世產名醫扁鵲先 昌明草藥神農始

Adams' FOOTFIX
"Fixes Sore Feet"
—A guaranteed Antiseptic-Healing application for "CRACKED TOE" "ATHLETE'S ITCH"
Scalding and Scaling between the toes and for intense itching, aching, tired, callousedd, perspiring feet. GIVES IMMEDIATE RELIEF. For sale at The Owl and other Drug stores.
price 50¢



B-O-W L-E-G-S
SKINNY LEGS, CROOKED LEGS. All made shapely by the use of the MORRIS SYMMETRICALS (leg pads) made to meet the condition as found in each individual case, and guaranteed to give satisfaction.
Demonstration hours 9 to 5. No obligation. Call or write.
Morris Orthopedic Institute
1022 Lane's Study Bldg., 707 S. Broadway, Los Angeles

INTRODUCING
SPRINGLASTIC
Sport—Style—Corrective
Corsets—Corselets and Garments
NO RUBBER ALWAYS ELASTIC
Geo. R. E. Milligan Company, Inc.
1334 So. Grand Ave. WE. 1219



Buy Direct From Maker
Men's Abdominal Supports
$5.00, $7.50 and up. For large abdomen, Rupture, Prolapsed Stomach, Weakness of Abdominal Walls after operation. Store 10-10 ready to fit. Trusses made to measure. 9 to 5:30 daily; Sundays, 11 to 12. No agents.
G. WISK
Western Mutual Bldg., Room 208, S. E. Corner 3rd and Hill Sts., Los Angeles. Mail Orders Filled.

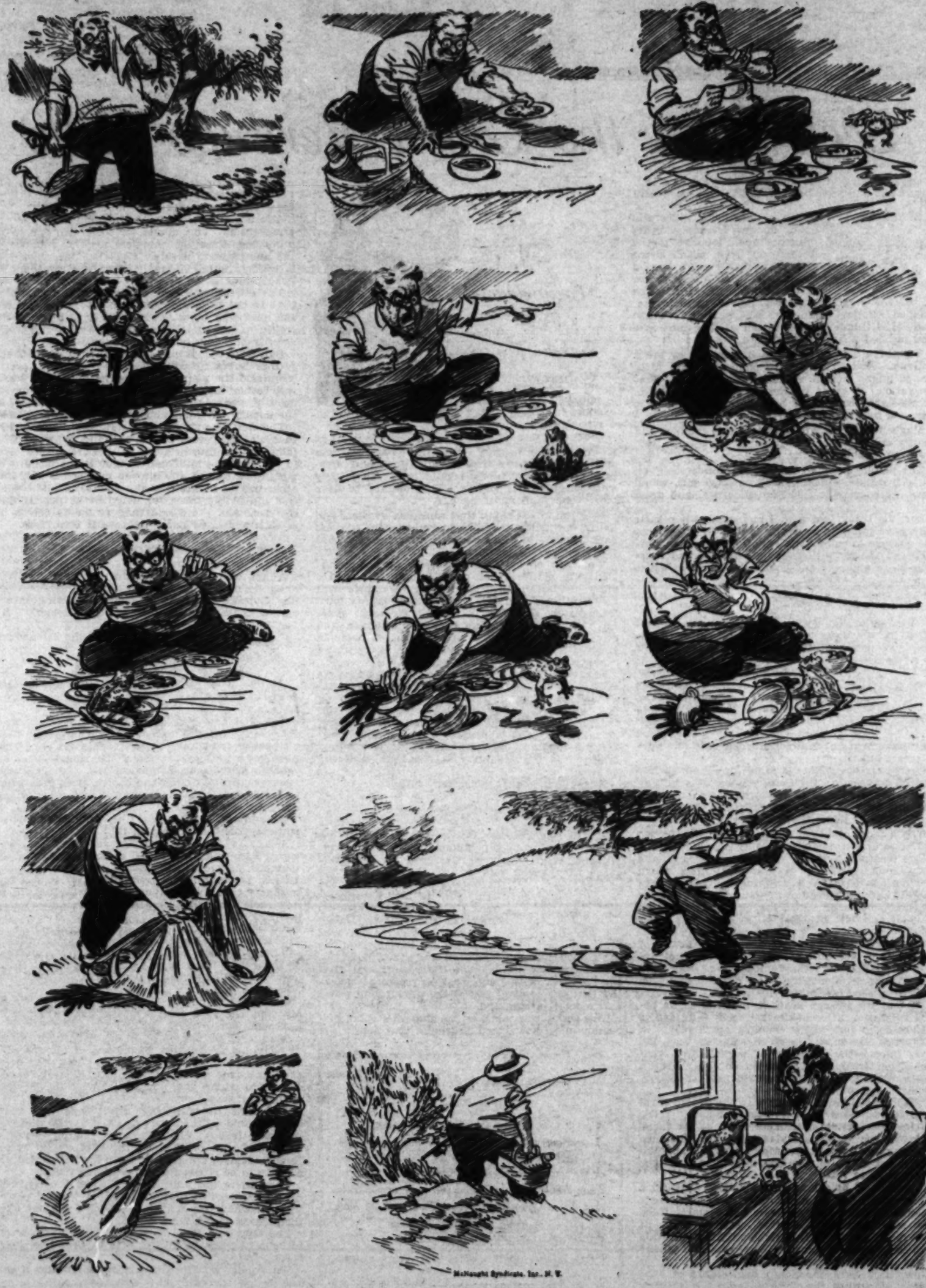
RHEUMATISM
Or Neuritis. Very worst cases relieved AT ONCE by Allen's Rheumatic Treatment, in Tablet Form. Pain goes QUICK! Swelling disappears. Quick relief — no waiting. $1 per box. All druggists. Or, for Free Trial Package address
HART M. ALLEN LABORATORIES
Box 1340, Los Angeles, Calif.

URINE TESTS $1.50
39 Physical, Chemical and Microscopical Tests. Report in plain English with Suggestions. Call or Mail Sample with $1.50
THE TEAGUE DRUG CO.
Cor. 4th & Hill. Cor. 11th & Main.

ASTHMA
or Hay Fever. If you were free from attacks for ten years would you be satisfied? Remlock, a scientific discovery, has established this record. Gives quick and LASTING results IN ANY CLIMATE. Write Remlock Hills Laboratory, 1857 Larimer, Denver, Colo. For sale by Owl Drug Co., 6th and Hill Sts. Store.

Uncle Elby Disposes of a Gate Crasher

By **Clifford McBride**



McNaught Syndicate, Inc., N. Y.

Righteous Raiment

By Alma Whitaker

IT SEEMS that one of the most vital and important of ethical questions is clothing. Many pastors, especially one in Santa Monica, feel that righteousness is inexorably intertwined with raiment.

The pastor mentioned voiced a violent concern anent the dress—or undress—of bathers as favored by "the rif-raf" that he said frequents the beaches. He concern was to the her skirts tight round her ankles. Young as I was, I excitedly disliked that maiden and deplored that she did not take her skirt off instead and try swimming. I was seriously worried that her presumably nice mind should be taking so much thought of raiment in such a crisis. It was so essentially a case where "the body was

'Keep a Clear Head'
—Free from Sinus and Ear Troubles; Flu or Catarrh
At the slightest sign of a Cold, use
NOK-I-TER
NOK-I-TER clears the head and throat; —opens the nasal passages; permits free breathing; soothes the irritated membrane.
NOK-I-TER is easy and pleasant to use—an expensive atomizer no longer necessary. Our new Nasal Cup comes with each bottle, for your convenience.
Start using NOK-I-TER today, this new pleasant way,—neglect over night often leads to serious trouble.
Sold by all Drug and other leading druggists, with money-back guarantee.
Write for our free booklet, entitled "Keep A Clear Head."
Nokiter Pharmacal Co.
Dept. 411, Pasadena, Calif.

ASTHMA
MEN, WOMEN and CHILDREN are delighted with the QUICK and SATISFACTORY relief from asthma and Hay Fever by using our wonderful discovery, ASTHMA-SERA (not a serum.) Tear out this advertisement and send at once for FREE Information.
Mrs. Clark Bacon
Agent R. M. B. LABORATORIES, INC.
Dept. A-2, 247 N. Record St., Los Angeles
Phone ANgelus 1349

EAR-NOSE THROAT
Safe and Effective — Treatment That Gives Relief Without Drugs or Operations—No Instruments—No Pain
Try It FREE
For Deafness, Head Noises, Discharges from Ears, Sunken Drums, Adenoids, Infected Tonsils, Catarrh, Chronic Sore Throat, Sinuses, Enlarged Glands, Pain in Head, Ear Aches, etc. Free one week only. 254 SOUTH BROADWAY, Cr. 7. Johnson Bldg., Room 710. Hours 10 to 6. Sunday, 10 to 12. Wednesday, 10 a.m. to 8 p.m.

FOOT TROUBLES CORRECTED
And Walking Made a Pleasure
NO HEAVY ARCH SUPPORTS SPECIAL SHOES TO BUY CHARGE FOR EXAMINATION
"I Remove the Cause"
E. E. COQUET
Dr. Alex F. Wehle
In Charge of Chiropody Department
Rooms 220-221 Haas Bldg.
329 West Seventh St. Second Floor
7th and Broadway
9 A. M. to 5:30 P. M. Phone TU. 6132


PILES
CAN BE CURED WITHOUT SURGERY
G. W. FULLER, M. D.
RECTAL SPECIALIST. All Rectal diseases and Varicose Veins of the legs treated by humane methods.
Room 508, Western Pacific Bldg.,
1031 So. Broadway, Los Angeles, Cal.
Tel. WE. 5569

ARE YOU
A SICK WOMAN?
If so, don't continue to drag out a miserable existence. Pinkham's SALE (formerly called Sale of Fish) is a mild, harmless, home treatment for various ailments from which women suffer. Fit accurately over 5 pairs of your THIRTY YEARS. Description booklet and TRIAL upon request.
MRS. CLARK BACON, 247 N. Record St., Los Angeles. PH. ANgelus 1349

FEEL GOOD EVERY DAY—TAKE
ADAMS BANDITS
THE BETTER LIVER STIMULANT
"They Rob You of Poisons"
SIXTY FIFTY CENTS
Address Pacific Bee Arcade, 604
And at Drug Stores Everywhere

You Don't Have to Have ECZEMA or other Skin Diseases if you use SEYMOUR'S OINTMENT. This new and permanent relief for various Skin diseases, burns, sunburn, sores, blotches, tired and aching feet. Price $1.00 any address. Order or take one. Postpaid to
For sale at leading drug stores, or write
SEYMOUR'S LABORATORIES
720 So. Central Ave., Glendale, Calif.

CONTINUED FROM PAGE 23

CARE OF THE BODY

poulticing, massage work, sun baths and so on. One can prevent the spread of the disease, but once the cartilage has degenerated into its hard, bone-like consistency, I have never seen a case where it softened and was restored to its original texture.

Before resorting to surgery, however, I would give the measures I have suggested a very thorough trial, indeed.

I have a special pamphlet on the subject of arthritis which is available to any of my followers who will send me a self-addressed, stamped envelope and a loose two-cent stamp to cover costs.

• • •

Prolapse of the Stomach or Uterus

By S. Wesley Martin

"Except through an accident or fall, prolapse of the stomach or uterus should be an impossibility.

"Nature provided us with lower abdominal muscles, which, if kept in use, will keep both the stomach and uterus in a state of suspension. It is only when these muscles become weak and flabby from lack of exercise that they refuse to function, and the consequence is that the internal organs drop.

"Few people have the stomach held as high as nature intended, and the result is indigestion, constipation and many other ailments.

"Female troubles are largely due to this weakness of the abdominal muscles. The ignorance of physical culture teachers regarding these muscles, and the training of the diaphragm, are responsible for more suffering than is commonly supposed.

"Any prolapse of the internal organs prevents perfect breathing, as I will proceed to prove. Try the experiment of lying flat on your back without a pillow, and cough violently. If the act of coughing causes you to contract the lowest abdominal muscles, your breathing is perfect, and it is certain your stomach is not prolapsed. But if the cough, in that position, causes you to push out the lowest abdominal muscles, your breathing is imperfect, and a prolapsed condition of the internal organs is more than probable, although it may be very slight.

"According to leading specialists and vocal teachers, perfect breathing enables you to breathe four times as much oxygen as the average civilized human being, and approximates the breathing capacity of a wild animal. Take care of the lowest abdominal muscles, and, as a rule, the rest of the body will take care of itself.

"Even if doctors understood right breathing, they would have to be extremely philanthropic to ruin their business by teaching it. Operations pay much better, and the patients seem to prefer them to scientific body training."

The above article expresses views exclusively along one direction. Prolapses are due to more than incorrect breathing—chronic constipation, the use of drugs, surgery, atrocious diet, both quantitatively and qualitively—all these are just as important.

I take issue with S. Wesley Martin that correct breathing is a cure-all. It isn't. It is but one of many measures which must be taken.

The physical culturist's art is as important as the breathing of vocal experts. Without corrective diet, all muscular training is comparatively useless. We see that with our overtrained athletes, who go in strong for muscular work, and ignore diet.

But we must get all sides of this important question. Mr. Martin presents but a limited cross-section.

• • •

Kidney Stones

My dear Dr. Lovell:

A friend has urged me to write you concerning my physical condition and to hear your suggestions.

After a very careful X-Ray it is discovered I have a good-sized stone, and a slight shadow which may indicate a second small one in my right kidney. So far as I can tell I have absolutely no suffering from it and was surprised to find it. I thought I had gall stones because of so many symptoms which I thought belonged to that ailment, so was examined for such, but find absolutely nothing. Occasionally I have rather severe pain which I called indigestion, very seldom, and always treat it as such and soon disappears. Then at times pain under right shoulder blade and sometimes left shoulder. These are gall symptoms but find no trouble.

Now is it possible to in any way dissolve [illegible] I am a strong well hearty woman, having pure [illegible] about all my life. My blood pressure is just about 15 to 160, not much. I am over-weight but well and able to be very busy.

I shall appreciate hearing from you and thank you. Most respectfully,

It is always with a great deal of trepidation and dread that we confront the diagnosis of stones, either in the kidneys or gall bladder.

Somehow or other, through constant association of ideas, we parallel the diagnosis with operative procedure:

"There is a stone in the kidney—hence we must go to the surgeon."

This is a current idea founded upon the only course of action that ninety-nine out of every one hundred of the "regulars" will follow.

Let us supply some critical analysis to this reasoning and see if it bears merit.

It is undoubtedly true that the surgeon has the quickest method of getting rid of a stone. Likewise his is the most dangerous way. It is a problem for each individual to decide, whether he wants to experience the pain or take a chance with his life.

In the communication above there is direct reference to the fact that pain does not exist.

Although there are exceptions kidney stones evidence themselves in a very painful manner. They produce acute attacks of a very severe nature, disseminating the torture throughout the pelvis, front and back.

There is a possibility in cases such as that described above, that the Xray reading may either have been misinterpreted or that the shadowgraph may have been something else instead of a stone.

I would suggest that a new picture be taken at least thirty days later, and carefully checked up side by side with the old one. If marked changes are seen, there is a great likelihood that the entire X-Ray diagnosis is wrong. It is not that the X-Ray does not tell the truth, It is rather that those who read it don't always know their business.

If there is much change in the picture, I would also suggest that surgery be not attempted until eliminative measures have failed.

The stone has formed, crystal by crystal, from tiny particles of urinary sediment of an abnormal kind. The blood has been bad, the kidneys filtered the bad blood, the sediment, instead of loosely disintegrating, joined particle upon ticle.
particle.
a long time to get to the point where the pain becomes apparent. It may take several years before an acute attack is induced. In the same sense it may take a long time before the stone can be reduced by dietetic and eliminative measures, but it can be done.

The short frequent fast is the most effective measure of all. It is then that

100,000 Men Have Consulted Dr. White



Concerning Certain De-vitalizing Conditions Common to Middle Age.

Send for Free Book!

DURING the past 42 years, Dr. White internationally known author and specialist in rectal and prostatic disorders, has diagnosed and treated more than 100,000 of these health-destroying conditions.

Every man past 30 should acquaint himself with the facts as outlined in this book and learn from Dr. White, personally, just how these conditions can be overcome without the aid of drugs, destructive electric appliances or surgery, but by means of prostatic normalization.

Dr. White explains in plain language the meaning of the warning signs oftimes indicating prostatic disorders, such as aches in back, legs and feet, sciatica, loss of vitality, listlessness, disturbed sleep, fear, brain fag and excessive nervousness.

Send For This Free Book Today

Merely clip this "ad" and send together with your name and address and this book will be sent you by return mail absolutely without cost or further obligation.

George Starr White, M.D.
327-333 South Alvarado Street
Los Angeles, California

PARADISE RESORT
Ideal Recreational and Health Resort; large grounds, Sun-Baths, Diet, Corrective Exercises, Swimming, Tennis, Horseback Riding, etc.
Rates $20 to $35 per week, American Plan. Week ends $3.50 up.
For reservations call Ontario 446
1960 So. Euclid Ave., Ontario, Cal.

You'll have
BETTER HEALTH
if you take at least one meal a day at the
EUTROPHEONS
(Raw Food Cafeterias)
where fresh raw foods only are served
833 South Olive St. and 209 S. Hill St.
Free lectures every Thursday night at 7:30
Free lectures every Tuesday night at 7:30
Price List and Health Hints on request


"The Milk Way Is the Health Way"
GASTRIC ULCERS
and all disorders of the digestive tract, as well as Kidney and Liver troubles lend themselves readily to correction by
THE MILK TREATMENT
which has been tried, tested and proven by thousands, during our past twelve years. Here, you will find rest and comfort under ideal conditions . . . the milk treatment administered by skilled specialists as your individual case requires . . . and all at most modest fees, that include EVERYTHING. Write, call or phone for FREE detailed information regarding this marvelous and approved treatment.
CALIFORNIA MILK SANITORIUM
4010 American Avenue
Cor. Marshall Place (AUBREY S. PARKS-Mgr.) Long Beach



On the Crest of a Hill . . . 'Midst ten beautifully landscaped acres
Orchestrers of the Famous Porter Method of Milk Diet.
The Natural Way Is the Porter Way
Advice relative to the treatment for any particular condition cheerfully and conscientiously given through correspondence or consultation. There is no charge for that service.
the Porter Sanitarium, the finest, purely dietetic institution in the West, offers a world of peace and quiet to those who seek . . . Rest, Diet, Exercise . . . the way to Health.
PORTER SANITARIUM
The most restful and healthful environment in California—
On the Hill Just West of Palms and Culver City
Phone Culver City 2420

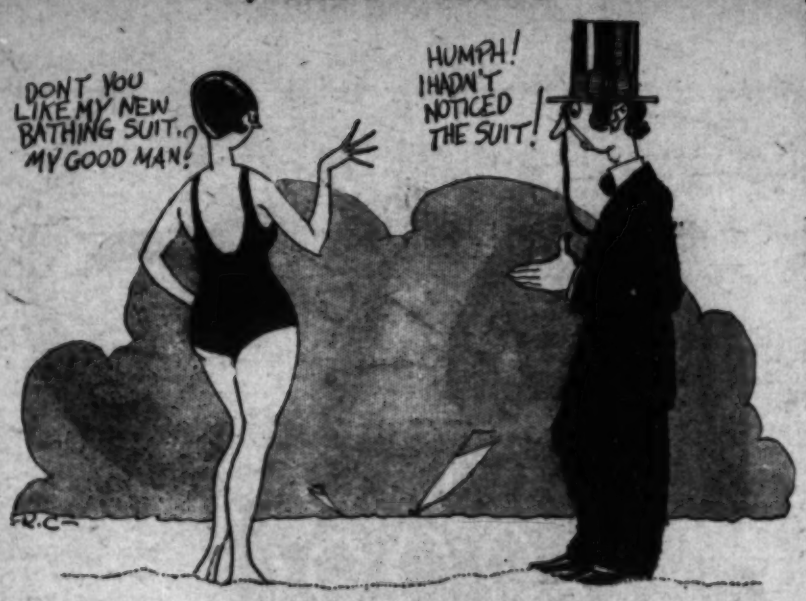
Uncle Elby Disposes of a Gate Crasher

By Clifford McBride

Los Angeles Times Sunday Magazine

Righteous Raiment

By Alma Whitaker



IT SEEMS that one of the most vital and important of ethical questions is clothing. Many pastors, especially one in Santa Monica, feel that righteousness is inexorably intertwined with raiment.

The pastor mentioned voiced a violent concern anent the dress—or undress—of bathers as favored by "the riff-raff" that he said frequents the beaches. He feels that "decent people" are forever being affronted by modern bathing attire, especially when it meets their vision on their way to and from church on the Sabbath.

But in the gospel of St. Matthew occurs this admonition: "Take no thought for your body, what ye shall put on. Is not life more than meat and the body more than raiment?"

Or again in the twenty-eighth verse: "And why take ye thought for raiment?" And again in the thirty-first verse, "Therefore take no thought saying What shall we eat? What shall we drink? Wherewithal shall we be clothed?"

Of course I am aware that it is peculiarly mean to quote Scripture in such a connection. But one cannot help recalling the small boy's essay in which he said "The scribes and the Pharisees were very mean people. One of them brought a penny to the Lord who said 'Whose subscription is this?' "

The scribes and Pharisees were particular about their raiment, too.

Now here is our lovely California summer in full swing. There is a perfectly sumptuous trade in bathing suits, less . . . er . . . Pharisaical than ever before. One can easily take no thought for a bathing suit, there is so little of it left to take thought of.

But bathing suits certainly do imply that "the body is more than raiment" and that more and more of us feel that way about it. I never could learn to swim until these joyous lesser bathing suits came in. The ocean has always seemed thrice as glorious ever since . . . and it is so important that we should all revel in the superior joys of the ocean in our sun-flooded California.

It always seems to me that people are infinitely more attractive, healthy, wholesome, natural, in their bathing suits than in any other attire—in mind, body and estate. After a swim and a sun-bath, even the least pleasant of people become happily normal. One cannot help feeling at times that even pastors need swims and sun-baths . . . and those close contacts with Nature and natural human beings who can be so happily unconscious of "raiment."

In fact, it is not until these "decent people" the pastor mentions, expose their affronted susceptibilities, and take so very much thought of raiment, that happy people, reveling in God's ocean and sunshine and the utterly delightful charms of such beach towns as Santa Monica, have any sense of embarrassment anent raiment at all.

It took a serpent to induce Adam and Eve to take thought of raiment, the poor dears . . . it was only Eden before clothes came in.

Yet we are always being told that "respect for American womanhood" can only be maintained by special kinds of raiment, lots of it. It is a subject that certain kinds of professional Christians harp on, take a frightful lot of thought upon, and oh, how ferociously they deny that "the body is more than raiment."

One of the first things the missionaries do when they are endeavoring to convert the heathen, is to dress them in raiment, teach them "shame" and explain how very unholy the body is. So many portions of the body have been dubbed unholy in our time. When I was a girl, "decent people" were affronted by the sight of a neck. A collarless blouse was shameful. As for ankles, Heavens, how unholy they were. Even unholier than knees are now. It was likewise an indecent thing for a woman to attend a temple of God without her head covered . . . and this is still true of some denominations. I used to wonder whether I would be admitted into Heaven if I were so unfortunate as to die without my hat on.

I recall reading a story for "nice" girls on modesty. It seemed the heroine was a superior example for me to follow, because, when she was caught by the tide and knew she must drown, her chief concern was to tie her skirts tight round her ankles. Young as I was, I cordially disliked that maiden and deplored that she did not take her skirt off instead and try swimming. I was seriously worried that her presumably nice mind should be taking so much thought of raiment in such a crisis. It was so essentially a case where "the body was more than raiment."

I have always loved the Gospels, and particularly the Gospel according to St. Matthew. There Christianity seems such a simple, wholesome thing, lacking all the dreadful complications of latter-day verbotens—and raiment. When the pastors start concentrating on clothes, I always remind myself that religion, Christianity, is not essentially, adamantly, a matter of churches and pastors, although such can, on occasion, add much precious spiritual guidance, when the pastor is that sort of a man. But oh, dear, it is dreadfully possible for some churches and some pastors to make Christianity seem paltry, messy . . . alarmingly dependent upon "raiment" and all the trumpery side-issues that can imply.

President Hoover, bless him, selected Matthew v. and the Sermon on the Mount, upon which to take his oath of office. Of all the sweet, reasonable benedictions in that, there is not a single one for those who "Take thought of raiment" . . . not a word against "improprieties," not a blessing for affronted "decent people" . . . but there is one for the "pure in heart."

I find I can be purer in heart in a bathing suit—even a shrunken one that reveals several inches more of me than affronted decent people would approve—basking in the immensity of God's ocean and sunshine, than anywhere else on earth, not excepting a church, with my hat on. I simply cannot feel mean toward a soul there. "All God's chillun has wings" for me, on such days.

Curious how clothes became so sanctified, isn't it? Rags, rags, rags . . . white starched slithers of rag buttoned at the back, black cloth rags with special kinds of collars, large rags, with lots of folds, purple silk rags beneath lace surplices, stiffened rags made into hats, knitted rags to conceal legs . . . and every lacking inch replete with . . . indecency, and frightfully involved with "respect for American womanhood . . ."

FILBERT FIDDLE

By Ralph Criswell

A Timely Warning to the Eskimos

DEAR Mr. Editor: There has been so much talk here and of late about trips and expeditions to the South Pole that I have been making some very exhausting researches about the lands of ice and snow in hopes that I could get some ideas that might be good for people to know, which I did.

In the first place I learned a lot about the Eskimos, who are the people who live up in the cold Artic circles toward the North Pole instead of the South Pole, which doesn't make any difference as I have found out something which they ought to know and that is the reason for this opened letter, Mr. Editor.

Some people have the idea that the work of an efficiency expert such as I am is to study conditions and then tell the owner of a factory or something how to run his own business, which is true so far as that goes, but my Alma Matter always taught us to look around and about us for chances to help our fellow men and women with good ideas and then to speak right out without fear of favors. That is why I am penning this—i. e., to warn the beknighted Eskimos of some facts they have no chance of getting for themselves.

Many times past members of this misunderstood and interesting race have been brought to this country and other more temperance zones as curios or for more kindlier purposes by explorers and travelers only to find that they soon caught colds and quickly died of galloping consumption and tuberculosis. So, the kindliness of their bonyfactors who thought they were giving the Eskimos a swell chance to see the world, was a great disappointment and, to say the least, fatal to our visitors from the Northland.

Away up toward the North Pole, where the big, white bear rules the lonesome and vastly white plains of ice, our little darker brothers and sisters live in houses and huts built of ice blocks instead of bricks or wood and they are used to being out in the cold and fresh air because they wear heavy clothes and underwear made out of skins and fur. They eat blubber (fat) and a wax candle would be wasted if they burned it for they like such tidbits for their desert just as we eat ice cream and pie.

So, you can see, Mr. Editor, how different our land of the U. S. A. is from where the Eskimo lives and how fatal it is for them to come here to make their home in a milder climb, as the poets often say. It is like when they bring the polar bear here to live and have him in an animal zoo or a circus, it is essential to have a big pool of ice water and large cakes of ice always at his hand to help him keep cool or he will suffer and not be able to stand the wear and tear of our warm weather.



In some parts of our fair land where it seems very cold in winter time and we suffer terrible from chilblains and freezing, the Eskimos and polar bears could play around and about in the wintry blasts barefooted and never know it was cold at all, they are so used to weather that is so much worse. In the summer time they would just naturally pine away because of homesickness for their Artic sports and worry theirselves into a fatal case of lung trouble, which they are subjected to here.

These Eskimos do not have any public libraries where they can go to look up interesting and vital statics and so, they have no chance of finding out about the awful danger they are in if they come to some other country to live. It will be a great boom to these interesting people for this to appear in your valuable paper where it can be read by the Eskimos and, if they are planning to come to the good, old U. S. A., they can cancel their reservations and decide to stay up there amongst the icebergs where they are safe from the great white plague (consumption.)

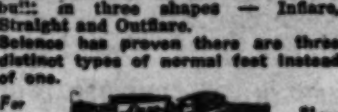
As Old Adage once said: "An ounce of preventing is better than all the cures," and it's true in this case, Mr. Editor. Besides, our many readers will be glad to learn all these interesting datas about our little brothers and sisters of the Far North. Yours for saving the Eskimos

Filbert Fiddle, E. E. L.
(Efficiency Expert at Large)

Correct Posture

Posture starts with your foundation "the feet."

Which Shape is Yours?



TRU-PE-DIC Shoes are anatomically built in three shapes — Inflare, Straight and Outflare.
Science has proven there are three distinct types of normal feet instead of one.

For Men and Women — Shoes For Comfort

The Only Shoe Fitters in Los Angeles Members of the American Posture League

Back of these shoes is a special service of attention given by one understanding the correct balancing of the body's weight on the feet in connection with the fitting of shoes for comfort, thus eliminating the use of arch supports, either built-in or used in connection with the fitting of shoes. "Otherwise, a pair of shoes especially balanced for you."—W. H. Kaley.

TRU-PE-DIC SHOE STORE
529 West 8th Street

PYORRHEA LIGHT THERAPY

Save your own teeth. Painless treatment by Curay light. No surgery or cutting of gums.
Results guaranteed. Reference given
X-Ray—The Sure Way
Modern Dentistry — Modern Prices

Dr. Harry Nathan
Dental Surgeon. X-Ray Specialist
410 Chester Williams Bldg.
215 West Fifth St. MUtual 5444
Special Attention to Emergency Cases
Home Phone: EQ. 5104

URINE TESTS

A complete chemical and microscopical examination consisting of 24 findings with an explanatory chart written in simple English, so you will know definitely whether or not you have BRIGHT'S DISEASE, DIABETES OR AUTO-INTOXICATION

OUR X-RAY

Will disclose abnormal conditions of the STOMACH and INTESTINES, LIVER and GALL BLADDER, HEART, LUNGS, ETC.
Prices Reasonable . . . Accurate report and films are yours . . . Complete Pathological Laboratory Service now open to the public.
URINE TESTS . . . SMEARS . . . BLOOD TESTS
Consultation Free . . . Know Yourself

Western States Laboratory
607-608 Grant Bldg., 325 S. Hope. VAndike 2517



WANTED

A HOME HEALTH VISITOR IN YOUR DISTRICT
Good pay. No canvassing nor peddling. Write or call at the office.
THE EYEZOME INSTITUTE
Grant Bldg., Los Angeles, Calif.

CARE OF THE BODY

person is clogged. Nature uses the opportunity to disengorge. The breath is bad. Mucus and slime line the entire digestive tube from the tongue inward.

A breakfast of hot-cakes or waffles, toast, coffee, eggs, ham and sausages is certainly not the type of breakfast to neutralize such toxic indications.

The body has done little work. The symptoms are toxic. The heavy breakfast is certainly not a good element under such conditions.

Yet, this is what we find in the average person.

The only exception would be in cases where one does hard, manual labor. Then one burns it up. The average housewife, office-worker or the person engaged in similar nervous and mental pursuits does not get sufficient activity to burn up a heavy meal of this sort.

A better breakfast would be made up of fruits and plenty of water. Then, if you are accustomed to your morning cup of coffee, try a coffee substitute sweetened with honey.

• • •

"Tummy In!"

So many suffer from prolapses and displacements of the abdominal structures from wrong posture.

Of all the unnecessary causes of disease, this seems to me, one of the worst!

It is so easy to assume correct carriage. The results are almost spectacular.

We spend many dollars buying supports, bandages and miscellaneous contraptions to hold in the abdominal and pelvic viscera. We build artificial "doo-jiggers" to do work for us mostly because we are too lazy or indifferent to do it for ourselves.

Of course, there are many defects which come from one organ pressing upon the other. But the remedy does not lie in a magic device for sale at so much per, but rather in the constant admonition and adherence to "tummy in."

Just bear that in mind. Hold that abdomen in. The rest of the postural correction will, more or less, take care of itself and with it there will be a correction of many other defects of a mild or serious nature.

• • •

The Milk Diet

Dear Dr. Lovell:

Will you please give your opinion in "Care of the Body," as to the value (if any) of the exclusive "Milk Diet" as advocated by Bernarr McFadden. We would greatly appreciate it.

Sometime ago, I wrote to you for advice in regards to constipation and general run-down condition. You kindly sent me information, which I have followed, and I want you to know that I am now a well woman, thanks to you, and proper diet and exercise.

It is a pleasure to tell my friends about your methods, and I only hope that they will benefit as I have. You have my best wishes in regard to the fine work you are doing toward helping suffering humanity.

Although Bernarr McFadden was not the first, by any means, to advocate an exclusive milk diet in the treatment of disease, yet he has undoubtedly made the most converts.

Among his voluminous publications he has written a splendid treatise on the subject. Bernarr McFadden has done more on a large scale to popularize natural methods than perhaps any other living man.

His advocacy of the milk diet is but one of a large number of splendid measures that he has helped to put across in a big way.

The milk diet is of splendid value in many diseases yet comparatively worthless in others. It can be overused and wrongly used.

To prescribe a milk diet for a catarrhal condition, which has as its basic cause the overconsumption of the mucous producing foods, such as fish, eggs and milk, is obviously a wrong procedure.

To prescribe it where the liver is enlarged, the intestines constipated, or the system toxic, and elimination poor, is equally a mistake.

There are some doctors who use milk as a panacea for all physical ailments—a sort of hit-and-miss dietetic routine. If it works on some, fine. If it doesn't work well fine also, except that the patient who does not get such good results is merely a trifle unlucky.

Were you to read medical textbooks, authorized by so-called authorities, you would find in almost every instance, the refined and concentrated foods, such as custards, eggs, egg-nogs and milk for an ulcerated condition of the stomach. This notwithstanding the fact that in the average American diet these foods form a large proportion of the daily routine of living.

If an ulcerated condition requires such bland foods, and if the normal diet routine of a normal family life consists of most of such foods, with a smattering of lettuce and tomatoes, once in a while to constitute the roughage, and occasionally a bit of fruit, how, may I ask, can this bland diet eradicate the cause of gastric and duodenal ulcer and other conditions of this sort.

The milk diet is of some value in cases of extreme irritation, and in many cases where one becomes intolerant to other foods. It is also suitable at times to break a fast.

It may be used effectively as a transition food, when one wants to modify diet advocated by this department. soup, potatoes, and coffee variety to a diet advocated by this department.

Milk like all other foods used for therapy has its use and misuse—we should understand it intelligently.

• • •

Cartilage Disease

Coachella, Cal.

Dear Dr. Lovell:

I would greatly appreciate your advice.

My fingers seem to have a gristle growing in the first joint and are very sore when pressure is applied. Also, the bone at my wrist joint is enlarged. I have experienced pain in my wrists and a red streak always runs up my arm about several inches.

I am troubled with gas in my stomach.

I had my appendix removed about twelve years ago.

I am forty-five years of age. I am dependent upon myself and feel that I must not allow my hands to become useless if I can help it.

A READER

In the ordinary case of arthritis there is a degeneration of the oily fluid found between the joints. When this degeneration assumes a different nature, due, again, to the toxic poisoning of the blood stream, the cartilage between the joints is affected. It undergoes a form of hardening degeneration. It loses its elasticity and the joint develops a sort of gristle or semi-hard lump in its midst.

If it is near the surface and all dietetic and hygienic remedies I have suggested for the treatment of arthritis have failed, and if, at the same time, impairment is severe enough to destroy completely the functional use of the finger or joint affected, then I can see nothing that can be lost by having a skillful surgeon remove the clot.

The worst that he can do, provided he bungled the job, would be to immobilize function still further.

I have never seen a case of this "gristle" formation cured entirely. One can prevent new formations from developing. One can minimize the pain by



Look for

The attractive yellow Package with the rising Sun—it's

"Figco"

The most wholesome, palatable Coffee Substitute you ever had!

One Pound Package 35c—*It always pays to buy the Best*

KING'S RHEUMATIC INSTITUTE

When you have tried everything on the Rheumatic Calendar and given up as a hopeless case come to KING'S RHEUMATIC INSTITUTE. My system is different than any in existence, and my Famous Rheumatic Packs, which are known from coast to coast, will prove their merits in all Rheumatic and Arthritic cases. And if there is anyone who thinks Arthritis cannot be cured, please come to 2022 West 11th Street, and I will show you how I do it, and give you the names of hundreds I have cured. It will pay you to investigate, as results are what you want.

Over Forty Years' Experience

Dr. J. F. King, D. C., Rheumatic Specialist
2022 West 11th St., Near Alvarado, Los Angeles, Calif.
Office Hours: 9 A. M. to 8 P. M. Phone DRexel 2409

DEAF

Here is real Relief
THE NEW
Universotone

permits the enjoyment of conversation without strain—easily and naturally—no buzzing—no distortion—almost invisible—light weight and dainty. No headbands or heavy supports yet achieves wonderful results by an entirely new and revolutionary principle. Thousands now in use bear testimonial to its great efficiency.

Let us demonstrate this German Invention to you without any obligation or write for complete information and free literature.

American Phonophor Corp.
412 Brockman Bldg., 530 W. 7th St.
Los Angeles, Calif.

END SICKNESS THIS NEW WAY

No medicine, drugs or dieting. Just a light, small, comfortable inexpensive Radio-Active Pad, worn on the back by day and over the stomach at night. Sold on free trial. You can be sure it is helping you before you buy it. Over 150,000 sold on this plan. Thousands have written us that it healed them of Neuritis, Rheumatism, High Blood Pressure, Constipation, Nervous Prostration, Heart, Lungs, Liver, Kidney and Bladder trouble, etc. No matter what you have tried, or what your trouble may be, try Dunnan's Radio-Active Solar Pad at our risk. Write or call today for FREE Trial offer and descriptive literature. Seven years of success at this same address.

RADIUM APPLIANCE CO.,
Dept. T., 346 Bradbury Building
304 South Broadway, Los Angeles.

References: Your own bank, or our bank, Citizens National Trust & Savings Bank, 301 So. Broadway, Los Angeles.

Varicose Veins

Reduced by New Method

Varicose veins are reduced by Dr. Glauser's Absorption treatments. You are not laid up or deprived of time from duties or pleasure. There are no scars or evil after-effects. The method is painless and harmless. This is the record of thousands who have had veins reduced to avoid unsightly appearance or prevent the ill-effects of poor circulation. Those already suffering from various symptoms, such as pains, cramps or inflamed veins, leg ulceration, leg rash or swelling, must heal these first. We apply the Viscose Method to heal while you work, or will teach you its use at home.

To become familiar with these new methods call, if possible, or write for information. Explain your ailment. Office hours: 9 to 5 daily. Tuesday and Friday evenings until 8 p. m. Consultation and examination FREE.

Phone DRexel 6980

T. M. Viscose Ambulatorium
1000 So. Alvarado St. (near 11th)
Los Angeles, California

STOMACH TROUBLES

"There are many symptoms of ulcers of the stomach, some of which are a typical chronic pain which occurs from one to three or four hours following the meal. It is a sharp, cutting, excruciating type of pain, present as soon as the stomach has emptied itself of food.

"Chemically it is usually due to a hyperacid secretion. We also find a great deal of gaseous distention, a feeling of discomfort distress and sometimes nausea which is characteristic of this ailment." The above is an extract from editorial by Philip M. Lovell, N. D.

PEERLESS STOMACHAL REMEDY has afforded thousands of people relief from Hyperacidity of the Stomach, Gas on Stomach, Heartburn, and Gastric Distress due to Hyperacidity. On hand at the Owl Drug Co., and other good druggists.

BUNIONS

Will have treated a day and night appliance for bunions and misshaped toes, and we have every reason to believe it will cure them clean out of hand.

The night splints are worn while sleeping and the principle is simple, to gently, but constantly, induce that distorted toe and stand it back in normal position.

The day reducing appliance shields the bunion, hides the deformity and aids the user in proper shoeing and the normal position for the bones will be re-established and in a short time the bunion disappears entirely and forever.

Let us give you a FREE demonstration.

Foot Orthopedic Examination
(adult kids ed.)

Foot Comfort Service Institute
321 South Main Street

HEALING

SEVEN REQUIREMENTS EXPLAINED

also 3 other booklets and tracts on other Bible doctrines, all for $1.00. Postage home for those who need it to travel for several times. Write for free information and prayer.

MABEL G. SMITH
R. 2. AGUAYMAS RD., HOLLISTER, CALIF.

Stop Tobacco!

NIKO-LIN, a new system of treatment for any form of tobacco addiction. Removes craving by elimination — healthy lasting cravings — easy, simple method. Has succeeded where others failed. Vegetable. Harmless. Free booklet.

NIKO-LIN LABORATORY
421 Black Bldg., Los Angeles

HORSE-SHOES ARE LUCKY!

By Lois V. Barry

SMILE if you will, and arch your brows in a most superior fashion. Say, with a little air of condescension that superstitions—well, my dear—NO ONE, that is, no one with any intelligence, believes in them any more. In which case your major premise will be found to contain a fallacy, because superstition has nothing to do with it.

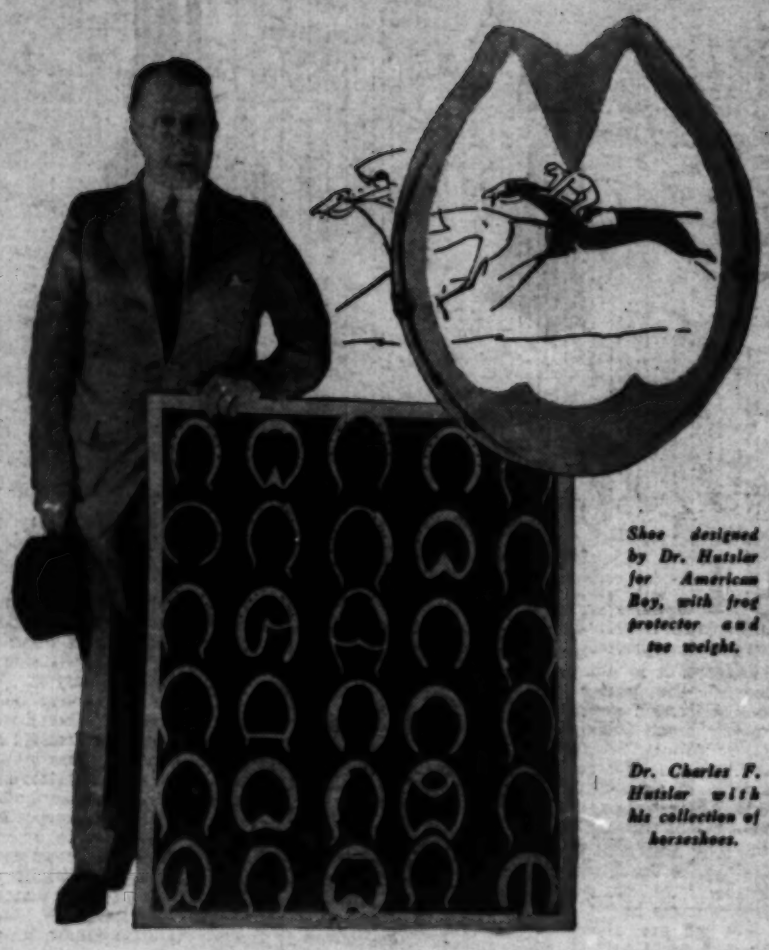
Horse-shoes are lucky; at least the horse is apt to think so and he should have the final say in the matter. If his shoes fit and are nicely adjusted to all his little pedal idiosyncrasies, he's not only lucky—he's on top of the world! For a lot of science is connected with the making of horse-shoes, and so very many things can be wrong about a horse's feet—or hoofs, if you prefer. And if the shoes aren't comfortable no number of excellent "points" are going to make a winner out of him. Just remember that the next time you are trying to figure out the "dope" on a race.

The whole matter was discussed—rather strangely, it may seem—by Dr. Charles F. Hutslar, pastor of the First Christian Church of Pomona. But not so strangely either, because his knowledge of horses and his ability to make comfortable shoes for them was, after all, only a means to an end. Thus was he enabled to study for the clergy, for as a boy still in his 'teens, living in Springfield, Ohio, it was not only his hobby but his means of livelihood.

"The goal of horse training is perfection of gaits," said Dr. Hutslar. "An absolute perfection based on the geometric theorum that a straight line is the shortest distance between two points.

"After you think the horse is trained to a perfect gait, perfection after all is only relative, and another person might find all sorts of things wrong about the gait. In fact, so far as I am aware, but one horse has approximated perfect gait in the estimation of the majority of observers, and that was Lou Dillon, the wonderful little trotter who broke her own world's record clad in shoes very light and as nearly perfect in form as skill could make them, and also wore her little white quarter boots."

"Interfering" and "outward winding!" Dr. Hutslar's cheeks flushed just the least bit when he used the track terms which now may seem, to him at least, so lacking in grace and dignity. It seems that most horses possess either one fault or the other. In "interfering" the legs while moving from one point of earth contact to another describe a half circle in toward each other, often with the cutting of the hoof or knee of the opposite leg and retarded action. The only way of overcoming this fault is in making scientifically proper shoes, thicker on the outer side, with the thickened portion running toeward fairly straight, so that when the arc of the shoe meets it a slightly protruding angle occurs. This gives him resistence, however slight, so that in going through his paces he yields to a forced straightening of gait. The idea is much the same as with humans who run their heels over and kick their ankles while walking. If the horse "outward winds" which is the opposite of "interfering" the shoes are built with reverse resistance.



Shoe designed by Dr. Hutslar for American Boy, with frog protector and toe weight.

Dr. Charles F. Hutslar with his collection of horseshoes.

Most of the discussion, which took place rather incongruously in the prayer room of the church (being used as an office, however,) dealt with grand circuit horses. A comparison of pacers and trotters brought out the fact that pacers "break over" or complete their steps quicker than trotters. The pacer may "break over" too quickly and thus spoil his rhythm, in which case it is necessary to study the hoofs carefully with an eye to either lengthening the toe or shortening the heel or both.

Likewise if the "break-over" is tardy, the toe must be shortened, usually by either shortening the toe, lifting the heel, or giving the shoe a cut-off at the toe.

The faults just described are ordinarily manifest in the rear hoofs, the imperfections of the front feet usually being much more serious, dealing with inherited tendencies to disease. Theories and more theories trying to explain these diseases have been brought forward, but the one which seems to hold the most water is that the front legs, bearing their relative weight and doing little work aside from maintaining balance of the body, go into a decline. The driving force, the real muscular activity, is in the rear quarters, thus giving the rear feet more pressure and activity.

Split quarters, contracting heels with diseased frogs and painful corns are three leading ailments presenting problems to the shoer, as well as the veterinary. If you want to see a really fancy shoe observe one built for a horse suffering from all three of these ailments. If you think that all horse-shoes are just curved rims of steel you are due for an eye-opener!

But a trainer's work is never done! After being shod the horse must be taken to the track and observed. He must be studied on the straight-away and again on the turns, for in the two instances the horse is in a different position, and so does not handle his feet the same. It may be found that the horse is excellent on the straight stretches, but slow on the turns; he may be awkward or fearful. In this event he is fitted with shoes built up on one side to assist on the turns. Then he must be checked to see if the time gained on the turns, thus shod, more than makes up for the time inevitably lost on the straight, because a horse going full speed will yield to the slightest force, and the grabs for use on the turns will invariably throw him off on the straight course.

Sometimes a horse is too light on his feet, with no apparent sense of rhythm, or he lifts his hoofs too high in the air. Obviously the thing to do is to weight the shoes, as the horse always yields to weight. The problem is: how heavy? That's just another of the little things which brings the trainer and the shoes into a huddle.

Perhaps the best known horse actually shod for competition by Dr. Hutslar was American Boy, famous for the record of 2:09 over the half-mile track—a much more difficult course than the mile track. American Boy's weakness was in sensitive heels. Weight in the toes was essential with proper relief to the heels; yet the horse required very light shoes. The problem presented was one of many successfully met by a lad in his 'teens who was destined to become a doctor of divinity.

The building of shoes is not the simple task it looks to be from the finished products. One might readily assume they are cut from steel. Instead, an ordinary bar of steel is taken and must be scientifically turned and welded into the required shape. In the instance of a very fancy-looking shoe, the grabs, braces, and all seeming adjuncts as well as the shoe itself must be welded from one bar of steel.

The final weight of the shoe, too, must be well considered. For instance, if a horse requires a five-ounce shoe similar to the ones March Gale wore on her front hoofs, a strip of steel weighing at least five and a half ounces is brought to white heat, after which it is pounded into shape. Usually in this process about a quarter of an ounce is lost. The shoe is still 'overweight up to the final adjustment, when it is brought down to specifications by a process of vise-filing. It is easier to cut down but it is impossible to build up without welding on weight or making a new shoe. Here is a challenge or test of the shoer's skill.

A horse's hoofs are constantly undergoing changes which necessitate adjustments, and a shoe must be accurate in every detail and absolutely suited to the one hoof for which it is made. After talking with Dr. Hutslar, one senses that a very ticklish blending of art, science and hope goes into the making of horse-shoes.

Eventually the discussion wound around to horses in general. A mention was made of a French trainer who recently stated that American horses had not progressed in the last twenty years,

(Continued on Page Twenty-three)



Come Today or Any Sunday
HEALTH Cafeteria
818 W. 6th St., Near Figueroa
This popular eating place is now open all day Sundays as well as weekdays. Many summer dishes that tickle the palate and keep you well. Ample parking space. Other Health Cafeterias are open weekdays only.
The **HEALTH** *Cafeterias*
639 S. Olive St. (Between Sixth and Seventh)
217 W. 6th St. (Between Broadway & Spring)
818 W. 6th St. (Between Flower & Figueroa)

Joyous Way to Health
Improve your health and enjoy yourself too at Highland Springs Health Resort. 320 acres, including beautiful natural canyon. Fine facilities for recreation, sun bathing and drugless health treatments. Ehret mucusless diet exclusively. Rates as low as $25 per week. Reservations at Health Cafeterias or Health Center.
Highland Springs
HEALTH *Resort*
Beaumont, California

FACTS Concerning the Health Center
Healing without drugs or surgery is the aim of the Health Center. Complete equipment and a competent staff of specialists are maintained for giving scientific massage, Danish Ray treatments, hydra-colonic lavage and other successful modalities. You may consult Fred S. Hirsch, Managing Director, free any weekday between 8:30 and 6 P.M.
FREE HEALTH LECTURES
Tuesday, 8 P.M. at 818 W. 6th St. Dr. F. A. Hatfield.
Friday, 8 P.M. at 639 S. Olive St. F. S. Hirsch, Mng.-Director
The **HEALTH** *Center*
Clinical Dept.
823 W. 6th St.
(Entire Second Floor)

Prof Arnold Ehret
INNERCLEAN
INTESTINAL LAXATIVE
50c at all druggists


Bunions Reduced, Arches Restored
By our method which adjusts misplaced bones, overcomes pains in the feet, legs and back; removes corns and callouses, reduces puffed ankles. Stops runover heels. No metal shoes necessary.
An X-Ray Fluoroscopic Observation distinctly every bone in your own foot will be made, without obligation. Then you may determine for yourself the exact condition of your feet.
We Invite You to Call
Demonstration hours 9 to 5, or booklet mailed upon request. Phone VA. 6135.
Morris Orthopedic Institute
1002 Loew's State Theater Bldg., 7th and Broadway

Zovia
Let ZOVIA clean the interior of your body. It promotes elimination of waste matter through all sources of elimination, liver, kidneys, pores of the skin and lungs; get rid of that gas, bloating, sour stomach and tired feeling. ZOVIA the cheapest health insurance for young or old. Don't delay to join the thousands of happy contented ZOVIA users and get a real thrill of body ease and comfort. ZOVIA is distributed by all L. A. Wholesale Drug Houses. Ask your druggist, he can can get it for you. Don't put it off. Get that comfort that is so desired. $1.00 per bottle. 6 bottles for $5.00.

RUPTURED
I am handling a truss which the manufacturers just invented and have every reason to believe will cure eight cases of rupture out of ten. The most comfortable truss to wear that was ever invented. I will fit you with a truss and give you a free trial. If I fail to hold your rupture it will cost you nothing. Why send to Kansas City, Mo., Marshall, Mich., or Adams, N. Y., for a truss when you can have this kind of free service right here at home?
R. C. FINNEY
TRUSS SPECIALIST
831 So. Main St. Open Evenings

RUPTURE SUPPORT
Don't wear a truss with hard, digging pads or springs; wear light, soft, flexible Support, made to your measure, guaranteed to hold or money refunded, at replacing trusses many times its price. We fit personally or by mail. Free trial. Write, call, or phone Burbank 3714-R-1
Special price: single, $6.00; double, $7.50
BACH RUPTURE SUPPORT
Cor. Radford and Wheatland Aves.
Route 11, Box 741, Roscoe, California

CARE OF THE BODY

By Philip M. Lovell, N. D.

Chest Expansion

Th Swedes have been the leading exponents of the art of physical culture in every gymnastic exercise rightly executed is a respiratory movement. "This is of the greatest importance in



Rest sitting chest expansion. The operator uses his knees for support, as illustrated in Figures 6 and 7. The patient clasps his hands behind his neck and inhales while taking the position of Figure 6. He exhales, returning to position of Figure 7. Either side can in that way be expanded separately



very much confused in regard to this most vital phenomenon and the right way of executing it. Their muscular as well as nervous system is generally so unbalanced that they are unable to grasp even the simplest and most fundamental of these principles.

"People who have not yet been spoiled by the degenerating influence of our modern conventional habits breathe naturally in the manner here advocated.

"Those people, however, who already have been deformed and crippled by habit need the most scientific training. First, the cause of the deformity has to be removed, if possible. The common mode of dress seems to be the most important cause.

"Next comes the incorrect sitting habit, lack of such work as will compel the system to take in an extra supply of oxygen, lack of poise in standing, walking, working, playing, etc. The joints between the vertebrae and ribs, as well as between the individual vertebrae,



Side lying rib-lifting. While giving the movements illustrated in Figures 8 and 9, the lower ribs can be lifted and lowered as the patient inhales and exhales, a most excellent way of raising depressed ribs. The middle fingers of both hands will lift up each rib by pressure upward at their angles, while the side of the chest is lifted simultaneously, as illustrated in Figure 8, the patient meanwhile taking a full breath.

During the exhalation pressure is exerted over the same ribs, as shown in Figure 9.



by the aid of mental movements.

"The tone of the trunk muscles, especially those of respiration, need to receive a thorough and systematic training; and spinal curvatures, as well as other deformities of the trunk, must be corrected.

"Breathing exercises are used in several of the Eastern countries—India, Tibet, China, etc.,—as a religious measure, to assist in the balancing of the higher faculties, as well as to harmonize the vital functions of the body. These different forms of breathing exercises, more simple and beneficial, others more or less fantastic and injurious, are generally advocated as an adjunct to other religious customs and practices."



Stretch grasp standing chest expansion. Figure 10 illustrates a movement of great value for expanding the chest. The operator placing his hands on the scapula presses forward and upward, while the patient takes a deep breath. The hands can then be moved one on each side of the lower chest and pressure exerted there while the patient exhales.

• • •

A Hearty Breakfast

Among the questions in my question-box is one that asks why we should not have a hearty breakfast after a twelve-hour fast.

The writer states that the stomach is then empty and we need a heavy meal more at that time than at any other.

The argument would be reasonable enough if our food needs were determined by the emptiness or fullness of the stomach or intestines. But they are not.

The stomach is merely a receptacle for holding the food and not a determinant telling us how much we shall eat.

The body needs are rather to be considered than the fullness or emptiness of the stomach.

During the night the body is at rest. It uses very little energy—less than at any other period. It needs less recharging.

The system of the average sedentary


FREE X-RAY EXAMINATION
IF YOU ARE SICK
Take advantage of this offer, and see for yourself the cause of your trouble. X-Ray examination-analysis and report free, if you present this ad to anyone of our offices.
MARTYN X-Ray CHIROPRACTORS
PALMER GRADUATES TM-6-10
Hours: 10 to 1, 2 to 5, 7 to 8:30.
LOS ANGELES—600-606 Pantages Theater Bldg., 7th and Hill. Phone TU. 9930.
PASADENA—213-216 Slavin Bldg., Colorado and Fair Oaks.
LONG BEACH—303-305 Heartwell Bldg., Ocean and Pine Ave.
SANTA ANA—412-416 Otis Bldg., Fourth and Main Sts.
SAN BERNARDINO—313-316 Platt Bldg., Fifth and E Sts.
Other California Offices. San Diego, Fresno, San Jose and now in Bakersfield—307 Bank of Italy Bldg.

DAVELLE
Intestinal Baths
Suite 491 Chamber of Commerce Bldg.
1151 So. Broadway WEstmore 2610

Catarrhal Deafness

Is positively being cured by my new methods. Get my Free Booklet and see the proof for yourself, or come for Free Demonstration Treatment.
PROSTATE, BLADDER, and all other pelvic troubles are easily curable, as my Free Booklet about them will convince you. Why suffer from these distressing troubles, when you can be relieved? My New Magazine, The Health Forum, is just out, and said to be "a splendid number," and is Free. Let me send it to you.
DR. ALBERT THURLOW HUNT,
Osteopathic Physician
Suite 714, 403 S. Hill St., Los Angeles. VA. 3933

Foo & Wing Herb Co.
841 So. Spring St.

HERBAL REMEDIES are nature's method for winning back HEALTH and STRENGTH. Foo Foo Yuen, chief herbalist of the FOO & WING HERB CO., for 35 years. Free Consultation.

Why Good Food Poisons You!
Paralysis and Nervous disorders are built out of identically the same food substance that builds health and strength in millions of others. WHY? The answer is: You are literally "tuned" to attract discord and destructive elements from everything you contact—the food you eat, the air you breathe, the water you drink—all the forces of Nature are actually TURNED AGAINST YOU instead of aiding you.
Your VIBRATIONS ARE OUT OF HARMONY! That's the trouble. Normalize them and every cell in your body begins at once to attract life and health instead of disease and death. A marvelous medium for accomplishing this, called the TRI-CLAST, is restoring thousands to health. Let us prove it with free demonstrations either here or in your own home.
Come and be convinced or mail this ad for literature and full details. We have accomplished such wonderful results in the past eleven years that we do not hesitate to give you a WRITTEN GUARANTEE. Free demonstrations at our office or in your own home or you can rent one for home use.
REPRESENTATIVES WANTED
TRI-CLAST CORP'N. **920 So. Hope Street**
Los Angeles, Calif. MEtropolitan 0921
Long Beach Annex—18 Elm Street. Phone 630-95

HILLCREST SANATORIUM
LA CRESCENTA, CALIF.
The Switzerland of the West—Elevation 2300 Feet
Treatments for Affections of Throat and Chest
REST—DIET—INVIGORATING MOUNTAIN AIR
Strictly new and modern Sanatorium amidst beautiful surroundings.
PRIVATE SUITES—Beautifully furnished, consisting of living-room, sleeping porch with three exposures, private bath and lavatory. Each suite equipped with private telephone and radio.
RESIDENT PHYSICIAN. GRADUATE NURSES.
Each guest may feel free to select their own physician and remain under his care.
THE HILLCREST SANATORIUM is located one mile east of Tujunga on Michigan Boulevard.
Literature Sent Upon Request. Telephone Sunland 127.

HORSE-SHOES ARE LUCKY!
SURE if you will, and arch your brows
Rx Louis V Batty
same. It may be found that the horse



The Cloven Hoof

By Fannie Hurst

A Man and the Two Worlds That Dominated His Life

SOMETIMES neither the management nor a large part of the audiences which crowded the kind of variety theaters where this attraction appeared, knew what Cloven Hoof meant.

But seldom did they miss its connotation. Even to the ignorant and the unenlightened, the term "cloven hoof" suggested the pagan, the fantastic, the unrestrained, the naughty and forbidden.

The Cloven Hoof act did not disappoint.

It consisted of a series of "Solo Ballets" as the programmes put it, performed by none other than The Faun himself, a role that had for years been successfully impersonated on vaudeville small-time circuits by Renold Renolds.

There was a stage name for you. Renold Renolds. It intrigued the fancy. It made girls who had stood on their feet all day in shops and factories thrill with surmise.

Renold Renolds did not fail them. He was as straight and as fleet as a young god; or, indeed, as the naughty faun he portrayed. It might be said that his face was moulded in the form of a satyr's. Lean, pointed, with leaping arches to his brows, a dipping, full-lipped mouth, quick eyes and hair that grew naturally into forelock and sideburns. Even his fingers were full of quick, high movements, as if they were about to lift a pipe of Pan. Renolds was an old timer of success.

It was said that his performance had once included a stirring trapeze act that had yielded him over twice the salary he now enjoyed, but that his bride of two weeks had fallen off the bar and broken her back and that, since then, the Cloven Hoof act had consisted merely of the Solo Ballet.

Be that as it may, the performance still retained sufficient vigor and novelty to insure Renolds steady and long-term bookings.

His scene consisted of a grotto, moss grown, lichen grown, woody, tropical and full of strange under-and-over-growths of fern, mosses, orchids and climbing plants. The effect of a waterfall was achieved by lighting. Birds of strange plumages sat in the trees, a red moon rose slowly out of a clump of jungle. Owls hooted. A nightingale fluted its half-finished notes. The beholder was transported from his consciousness of city streets, banging cars and day of moil-and-toil, into the curious, half-rank, half-fragrant mysteries of the jungle.

Renolds entered in a loin cloth of leopard skin, vine leaves in his hair, his strange pointed head thrown back and the pipes of Pan playing eerily along his lips.

He was god-like, all right. Tan were his limbs, lean and long, his torso full of flexuosities. His soft-soled sandals, made of finest kid, were fastened with thongs that wrapped around his legs and across the insteps and lent him silent-footed grace.

It was said that Renolds's "fan letters" amounted to hundreds a week. At any rate, every month he sent a packet of them to the headquarters of his management in New York, as evidence of the continuing and hardy success of his act.

There were those who said the success of that act was not Renolds himself, but his animals. During all three of his Solo Ballets, there appeared upon the stage birds, dogs, cats, a small trained leopard, a pair of trained marmosets.

Two love-birds lit on the faun's shoulders and picked cherries from his lips. A tiny poodle dog ran into the scene on rear legs, carrying a doll-baby in his fragile forepaws. The tame leopard walked out of a moonlit clump of trees and permitted Renolds to turn double somersaults across his beautiful back. The marmosets staged a chase up and down the long, slim flanks of the solo dancer. Three pale gold angora cats played ring-around-a-rosy. A flaming macaw flew across the scene and alighted on the branch of a tree.

It was quite an act, ending with Renolds surrounded by his menagerie, birds along his arms, the leopard at his side, the dog standing on the back of one of the angoras, the marmosets chittering, the macaw waving its tri-colored, wide-spread wings and the lights causing the waterfall to leap in glory.

There was an ecstatic sort of mystery about the man who can be wondered about. What was Renolds's life? Fantasy, indulged in by the meagre girls in their meagre rooms, ran wild.

Actually his life was this:

There was truth in the rumor that the two-weeks-old bride of Renolds had fallen from a flying trapeze. The short, blunt facts were that she had broken her back, cracked her skull and met with torturous internal injuries. She was a frail beauty of a girl who had danced before a row of footlights most of her life, and, with the sometimes astonishing endurance and vitality of the frail, had weathered the horribleness of the accident and had at least won her life. Precious little more than that. The back healed, but kept her flat on it. The skull healed, but the mind could bend and flicker like a lamp in a gale. Internal displacements sometimes tore at Emadie and made her frantic with pain.

And yet the mystery of it! The eternal mystery of the will to live! Both Renolds and Emadie fought for that life, clung to it, struggled to keep it going.

There is an old Hindoo saying that "No one but God and I knows what is in my heart." Well, no one but God and Renolds could quite have known the quality of love, endurance and forbearance that Renolds poured into those long years that were aftermath to the night his crushed and broken bride had lain writhing at his feet after the hurl from the trapeze.

Renolds gave himself to the remnant of this life that had been left to him with a zeal, with an intensity that was nothing short of fanatical, and with the sometime tendency of a mind that is tortured, to vent itself against the one most loved, Emadie literally pirated off the quality-of-mercy that was Renolds's. She was exacting, she was jealous, she was dictatorial and, in the frenzy of her pain, poor creature, was often abusive beyond the telling.

Even her doctors sometimes forgot forbearance, reminding her that there are limits even to the tyrannies of the afflicted. But not so Renolds. It was as if he bared his neck, bowed his head and said: "Strike, strike, strike."

And strike Emadie did. For fifteen years Renolds had carted the poor little ruin that was his wife from town to town with him. He had invented beds, carrying chairs, spine-rest devices, mattresses especially designed for berths, cold-water bottles, hot-water bottles traveling medicine kits, that might, if patented, have made a rich man. Not a step had Renolds taken in all those years without the litter that bore his wife, at his heels.

Between the demands of his menagerie and the demands of Emadie, Renolds's time was crammed to its limit. In a way his animals had come to depend upon him just as surely and just as exactingly as Emadie. The French poodle would only eat from Renolds's hand. The macaw would let no hand but his place him on his perch at night. The marmosets pined and would not eat until Renolds personally administered to them. Countless times he had sat up the night through with one of the orange angora cats which was subject to asthmatic smothering spells.

If ever a man had two worlds entirely dependent upon him, that man was Renolds. The world of his wife, the world of his animals. He was their sustenance, their all. His time was theirs, his life devoted to their creature comforts, and to the exacting task of keeping the rough places of life out of their sight.

And every night, as he bounded on stage into his jungle and the waterfall began to flow silver, and the shy, sweet sounds of the forest began to emerge, the rows of girls with the tired feet sat feasting their eyes and hearts on the beautiful pagan mysteries of the young god with the cloven hoof.

(Copyright, McClure Newspaper Syndicate.)

CARE OF THE BODY

Chest Expansion

By Philip M. Lovell, *N. D.*

Th Swedes have been the leading exponents of the art of physical culture in all its branches.

They have brought the science of exercise for therepeutic purposes to a higher degree of development than all of the rest of the nations combined.

Swedish movement in massage work is internationally known and practiced.

Resistive exercises have been scientifically arranged by them for many scores of diseases.

One of the finest written booklets that has come to my attention recently, was presented by Dr. Tell Berggren, M. D., the medical head of Jacumba Hot Springs, Calif.

A Swede himself, he has made some very fine contributions to the art of exercise.

Many of you already possess the physical culture chart which I published last year. On the chart I presented a series of self-administered exercises.

In addition to the exercises one can take by oneself, there are very many, extremely valuable, that are taken with an assistant, who may be any adult in the home.

Where the patient is weak or with extremely low vitality, it is advisable to have an assistant help with the exercises. Consequently the following contributions on the resistive exercises for chest expansion I consider exceedingly valuable for those who need the particular kind of work.



Sitting chest-lifting with expansion. This is the mildest form of chest expansion taken in the sitting position. The operator stands behind and supports the patient's back, grasping the upper arms as in Fig. 1.



Lying chest lifting. The patient is declining. The operator stands as in Fig. 3, grasps the patient under the back with the fingers of his two hands meeting just below the shoulder blades. Gently arching the patient's spine by lifting with both arms, he vibrates the thorax or shakes it carefully from side to side, the patient in the meanwhile taking a full breath. While letting the patient down, he moves his hands slowly to the side of the lower chest, where he exerts gentle pressure so as to assist in the expiration. This is the gentlest of the so-called chest expansions, and can be given to bedridden patients with great advantage.



Sitting arm-circling with expansion. The operator takes hold of the patient's upper arms, drawing them in a direction backward and a little upward. The operator supports the patient's back with his own trunk, using a small cushion between to increase the expansion (Fig.2.) A moderate pressure over the false ribs can be exerted by the operator at the end of the expiration.

The photographs of Dr. Berggren and his subject are exceedingly good and we are grateful for them.

"The term chest expansion is applied to certain movements given for the purpose of loosening the chest and developing the respiratory apparatus. They are particularly effective in overcoming the chest-bound condition so common among all classes of people. No teacher of physical education can really succeed without a knowledge of at least the simplest of them.

"Every gymnastic system should involve chest expansion, as the cardinal rule in rational gymnastics should be to keep the head up, the chin in, and shoulders down and back as much as possible during the execution of each movement.

"Allan Broman, writing on this subject, says: 'Every gymnastic exercise should be done under conditions of full and free breathing. An exercise which does not permit this is bad educationally, and should be eradicated. In fact, every gymnastic exercise rightly executed is a respiratory movement.

"This is of the greatest importance in medical gymnastics as well as in other branches of physical education. On the respiratory functions are dependent to a greater or lesser extent most vital phenomena. Consequently it would be difficult to pay too much attention to this very important procedure.

"The expansion in natural breathing should be principally at the waist. Nearly the entire trunk wall, as well as the organs within the trunk, should also take part in the movement. That the expansion takes place at the sides and behind, especially in the regions of the lower ribs, as well as in front, is not generally understood. The majority of adults breathe with the upper chest, the lower part of the abdomen, or both. Exclusive chest breathing as well as abdominal breathing is incorrect. The entire trunk wall should participate in the movement.

"The majority of people seem to be



Lying chest-lifting with arm-raising. The patient lies with slightly elevated trunk. The operator stands behind, grasps the patient's hands and lifts his arms forward to vertical (reach) position. He now draws the patient's arms backward to stretch position, lifting the arms well, so that he and not the patient carries them (Fig. 4.) During this movement the patient takes a deep inhalation, exhaling while the arms are brought back. Modgrate pressure over the false ribs can be exerted by the operator at the end of the expiration (Fig 5.) This is of great advantage in aiding the movement of the ribs, making the expiration more complete.



NATUROPATHY

Restores Vigor and Vim to those suffering from run-down condition when drugs fail to have any effect

Treatment consists of Manuals, Hellotherapy, Chiropractic, Spondylotherapy, Orthopedic Surgery, Physical Culture, Diet, Hydrotherapy, including Electric Light, Vapor, Herbal, Pine Needle, Nauheim and all other medicated Baths. Electricity in its various forms is here made a specialty, including all forms of vibration. A form of Electricity has been developed that is especially useful in cases of Constipation, weakened abdominal muscles, diseased stomach and Pelvic organs.

No more operations for diseases of the Female. Catarrh of Nose, Pyorrhea, Gallstones, Bronchitis, Eczema, Gangrene, and all cases of Female Diseases and of the Prostate Glands, yield quickly to treatment with our

Famous Kromayer Quartz Light

Alopecia (baldness.) Erysipelas, Neuritis, Ulcers, Acne, Diabetes, Asthma, etc., will be cured with the

ALPINE LIGHT

Outside patients treated from 9 to 12 and from 2 to 6

Naturopathic Institute & Sanitarium of California

INC. FOUNDED IN 1900

Dr. Carl Schultz, President

644-650 St. Paul Ave., Los Angeles
Phone MUtual 6413

THE MAGNETIC IRON BATHS OF REDONDO BEACH—THEY HELP OTHERS AND WILL HELP YOU

Within sixty days of my application for a patent on my method of giving these baths I was granted a basic Patent by the United States Patent Office, there being nothing like it in the Library of Congress.

Not on account of its scientific discovery that cannot be described after using all the big words in the United States language, but a common sense method of restoring the circulation. A great surprise to all who will try this wonderful rejuvenating earth Magnetic Iron-Ore or Oxidulated Iron, the richest and most important Ores of Iron. The mineral that knows no death is a widely diffused metal occurring crystallized in Iron—black Octahedrons and Dodecahedrons in the form of sand Iron is an essential constituent of the blood in all vertebrate animals. One part Iron to 230 parts of blood.

If you feel any unnatural interference with the natural movement of your body come at once to Magnetic-Iron Baths. Over 7000 baths given without one failure. We came from this earth and return to this earth, why shouldn't the earth restore our wonderful body. I could write many pages of what these baths have done or will do, but to me 99 times out of 100 it's just one thing—the circulation gone wrong and it's only in the way of its occurrence that we feel the interference of all these things we will call disease. During the coming vacation spend three days in Redondo, bringing with you your aches and pains. Take one or three Magnetic-Iron baths and the surprise of your life awaits you.

JOHN LEENHOUTS, Prop.

AT P. E. BATH HOUSE, REDONDO, CAL. TEL. 2571.

RHEUMATISM

LUMBAGO, SCIATICA, NEURITIS, ARTHRITIS—Why Suffer from these painful diseases when you can be relieved by science's newest method.

We Absolutely Guarantee All Cases

To introduce this new system to the readers of the TIMES MAGAZINE, I will give an examination and treatment FREE OF CHARGE this week only. All I ask is the opportunity of proving to you my statement.

INTESTINAL BATHS—ELECTRIC THERAPY

BEVERLY HEALTH INSTITUTE

Phone EXposition 2561—Take H, R or S Car

Dr. H. C. Coulson, D. C. 1549 W. 7th St., at Union, Los Angeles, Cal.

NON-OPERATIVE TREATMENT

PILES

MY METHOD CURES UNCOMPLICATED

RECTAL DISEASES

Without Loss of Time *SEND FOR FREE BOOKLET*

LEROY H. BAILEY, M. D.

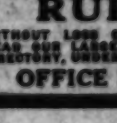
617 O. T. Johnson Bldg., Broadway at 4th Los Angeles, Calif.



My Discovery Relieves

CONSTIPATION

2 Treatments Free



By Mrs. Rose Wilks

Thousands who have suffered from stomach disorders now have keen appetites, sound, restful sleep and radiant health with the aid of my amazing formula—V.P.O.

Gently, but thoroughly cleanses your system of poisons and accumulated wastes. Corrects chronic disorders. Revitalizes and regulates your system.

V.P.O. is a natural compound of herbs from Nature's green fields — scientifically blended. Contains no harmful drugs. Not habit-forming. No ill after-effects. 50c package at all drug stores. Or write for FREE trial package. Vital Food Co., 650 No. Mariposa Ave., Los Angeles, Dept. T-21.

RUPTURE

Expert Here Permanently

L. B. Seeley & Co's. successors now have a permanent representative located at the MORRIS ORTHOPEDIC INSTITUTE, 1032 Loew's State Bldg., 7th & Broadway, where demonstrations are made daily with the public invited. The price is now greatly reduced.

The New Flexible Spermatic Insert with pouch, pending is guaranteed to hold any size of reducible and will close the opening within 10 days in the average case.

The Anglo-French Original Conformex cure this disease the only guard out of 50 instruments for producing results, without medicine or surgery.

All difficult cases filled by the aid of the X-Ray which insures perfect results. Demonstration hours 9 to 1. NO OBLIGATION.

Sagging, Flabby Chins

Apply Alice Wonder Firmola at night.

As soon as FIRMOLA is applied it begins to act, revitalizing and builds up the atrophied muscles and tissues, then restoring the youthful contour.

Send This Ad With 25c to Alice Wonder, 1187 West Santa Barbara Ave., Los Angeles, for sample, including a real Muscle Oil for Crow's Feet, & Bo-T-Mud for blackheads.

For Sale by

Coulter's, The May Co., The Broadway, Owl and Sun Drug Stores

Harry S. Beucher, Opt.D.

Optometrist

Correction of Visual and Eye Muscle Defects. By Exercise, Training and the Fitting of Glasses.

Associated With

Dr. Philip M. Lovell's Health Offices

Chamber of Commerce Building
1151 So. Broadway, Suite 238 WE. 8273

PROLAPSE

Of the Stomach or Uterus

Raising the diaphragm by correct breathing will raise both the uterus and stomach. "My uterus was permanently raised 2 inches," writes one patient. "My trouble was corrected in 14 years but in one week has failed. It also cures constipation and indigestion."

E. WESLEY MARTIN

Breathing Specialist 25 Years on Broadway
142 S. Broadway, TU. 1606. UN. 2494.
Consultation free by appointment only

RUPTURE

My Truss is made for each individual case, scientifically perfect, on my person, no pressure on hips or spine, guaranteed to hold when others fail. Will cure all curable ruptures without operation. The leading truss maker for the most prominent physicians and surgeons of Los Angeles. Abdominal supporters made to order also. Skilled lady attendant for ladies.

H. W. Gault, 208-210 Larkwedder Bldg.
120 West Third St., near Harker St.

AL-E-FAC CURES RUPTURES

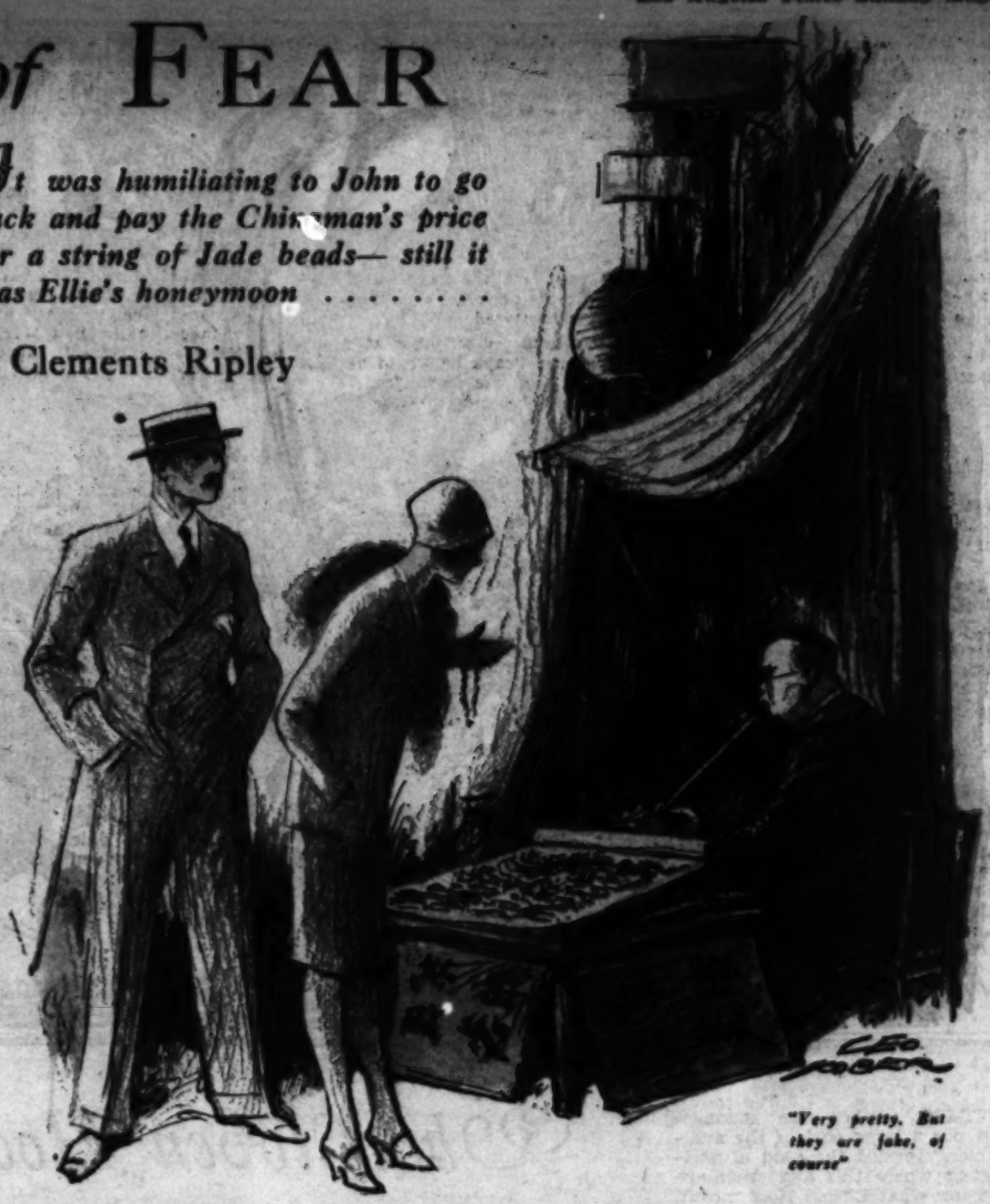
WITHOUT LOSS OF TIME FROM YOUR WORK. READ OUR LARGE AD IN TELEPHONE BUSINESS DIRECTORY, UNDER TRUSSES. HOURS 11 TO 5 DAILY

OFFICE 3947 S. HILL ST.

CITIES of FEAR

It was humiliating to John to go back and pay the Chinaman's price for a string of Jade beads— still it was Ellie's honeymoon . . . . . .

By Clements Ripley



"Very pretty. But they are fake, of course"

JOHN BASSET was disappointed in Macao. The red and blue, flat-roofed houses that had been so pretty from the passage had turned out to be rather ordinary places at close range; the European quarter was like any other European quarter; and the Chinese section, back from the Praya, was the usual maze of narrow, twisting alleys with the usual dirt and smells and hurrying yellow men who screamed and jostled and got in the way, and who obviously had no idea of sanitation or cleanliness.

Of course he might have known what to expect. When you had seen one place out here you had seen them all—heat, dirt, flies, smells, and Chinese or Malays or Filipinos or Japanese or whatever the local population happened to be.

The only surprising thing about it was how Ellie kept up her enthusiasm. Women, he decided, had a remarkable faculty for seeing, hearing and smelling only what they wanted to. Now here was Ellie, a miracle of daintiness who could hardly bear to have his old hunting clothes in the house at home, and she could stand rapt, in the midst of the filth and nastiness of a Chinese street, breathing in the germs of heaven knew what loathsome diseases, and murmuring phrases like "the immemorial mystery of Asia" and "the cradle of civilization" and never turn a hair.

Just now she was standing in front of a trinket vender's stall, back a little way from the Praya, fingering a string of jade beads alternating with clusters of tiny seed pearls.

"Look, dear. Aren't they sweet?"

She held them against her throat as she spoke and smiled prettily.

John Basset was hot and tired and he had the beginnings of a headache, besides which the new shoes he had bought in Hongkong hurt him. He took the string and ran it over his hand in a careless scrutiny and tossed it back into the tray.

"Very pretty. But they're fake, of course." . . . He turned to the old, spectacled Chinese who squatted behind the lower counter.

"How much?"

The old man was contemplating the dragon banner on a balcony opposite and seemed not to have heard. But Ellie flushed uncomfortably.

"But, dearie, he says they're real."

The little rising inflection was a protest against this bald assault on the vender's feelings. Ellie was a gentle soul.

And ordinarily it was just this trustful gentleness that John Basset adored in her. But this afternoon with his shoes hurting him and half the yellow, screaming population in Macao bumping him and jostling and yelling in his ears, he gave way a little to his impatience. And besides all the rest of the party had gone back to the ship.

He said, "Oh, of course he does, dear. you mustn't believe everything anybody tells you. Why any one could see they're fakes."

He turned back to the old Chinese. . . . "Fakes, of course," he repeated. "How much?"

The old man's eyes continued fixed on the balcony. "Real jade," he insisted gently. "Hund'ed twenty-fi' dolla'."

"Not a chance," John Basset told him shortly, and to his wife, "come on, Ellie, let's get back to the ship. We'll get a real string in Hongkong at one of the English stores. You don't want people to laugh at you for getting stung with an imitation. Come on."

But Ellie lingered. She picked up the string again, hesitantly, and smiled a little, eager smile—propitiating.

"But they are lovely, darling, even if they are imitation. I don't mind. I know I'm foolish, but I do want them to go with my green velvet. I'll buy them out of my own money, dear."

John Basset shrugged. He turned to the jade merchant impatiently.

"Look here, I'll give you twenty-five and that's every cent I will give. Take it or leave it."

The old, wrinkled face was serene. "Real jade," he murmured. "Hund'ed twenty-fi' dolla'." He didn't even trouble to lower his gaze. John Basset found his total lack of emotion somehow insulting, as though the man didn't care enough about his opinion to resent it.

Perhaps if the dealer had admitted that the beads were imitation he might have ended by making the sale even at that price. Ellie wanted them, and a hundred and twenty-five dollars wasn't a great deal to John Basset. He didn't object to paying an outrageously high price occasionally to indulge a whim. But he did object to being thought an easy mark. And he had said the beads were imitation.

He muttered something that sounded like, "Go to hell, then," and seizing his wife by the arm he propelled her rapidly toward the Praya.

By the time they were clear of the Chinese quarter and could walk without having to thrust bodily through a wall of yellow, clamoring humanity he had cooled a little and was beginning to feel ashamed.

"I didn't mean to be unpleasant, honey," he justified himself as they strolled by the administration buildings. "But honestly that fellow got my goat. He was so sure of getting a sucker that he wouldn't look at my twenty-five—and I'll bet that's twice what they're worth."

Ellie smiled forgivingly. "It's all right, dear. But—you don't suppose they could have been real, and that's why he wouldn't take it?"

John Basset snorted. "My dear girl! Real jade in a filthy little hole-in-the-wall half the size of a Greek fruit stand? You'd be a pretty easy mark, wouldn't you, honey? You have to watch your step with 'em," he went on with the positiveness of a knowledge gained by three months in the East. "They aren't like folks at home. They're out for all they can get, and they'll have your eye-teeth if you give 'em a chance."

She gave his arm a little squeeze. "I'm afraid I'm foolish," she admitted. "But somehow it seems awful to come right out and call a man a cheat—right to his face. That old Chinaman—"

He laughed indulgently. That was one of the things about Ellie, her gentleness.

"Why, sweetheart," he told her reassuringly, "you needn't worry about that old bird's feelings. Somebody probably calls him a crook a dozen times a day. The thing that hurt his feelings was not getting your hundred and twenty-five dollars.

"That's just business with them," he went on, enlarging on his theme. "Cheat a man if you can, and then lose all respect for him. They—well, they're clever enough in a way I suppose. Imitators. They pick up the surface things, but no amount of teaching will ever convince a Chinaman that it isn't better to cheat a man and make an enemy of him than to satisfy him and make a good customer. And that's why they don't get anywhere—rotten with graft. They're like hand-organ monkeys. You can teach 'em to pick up the pennies, but you can't make 'em understand what it's all about.'

"But, John, dear, Prof. Parker says—"

He snorted again. Prof Parker was a ship acquaintance, who fed Ellie's enthusiasm for the Chinese. He was an authority on the Middle Kingdom—whatever that was. John Basset regarded him with the mixture of approbation and condescension with which an average American business man usually regards a savant—or a trick horse.

"I've heard him," he told her. "Marvelous civilization! Invented gun powder, or something didn't they— and then used it for making fire crackers . . . Good Lord, if they've got any civilization why don't they do something with it—clean up their towns, for instance?

"Look at this!" He swept his hand in a vague gesture that took in the magnificent curve of the Praya. "These buildings and all stuck up here in front for show. Go back there a block and you find a solid two miles of tumbledown rookeries— streets that you couldn't get a rickshaw through, let alone a car.

"Oh, I know," he forestalled her objection hastily, "the Portuguese are just as bad. But this Chinese civilization—why don't they use it to develop their own resources instead of expecting us to do it for 'em? Look at the American firms, the British—"

"But, dearie, isn't that just the trouble? If we didn't exploit them so—"

"My dear girl, doesn't that prove it? If they were capable of handling their own affairs they wouldn't let us exploit them."

"I suppose there is something in that," Ellie mused. "But I wonder—perhaps if we knew them better—"

John Basset's shoes began to hurt in a new place. He said, "Well, believe me, I know 'em as well as I want to. Talk about civilization. Monkeys is what they are, just monkeys. And not even funny ones after the first few days. I'm sick of the lot of 'em if you ask me"—

He stopped suddenly with an inward groan, and thought, "Oh, Lord, now I've done it!" for the face Ellie turned to him was startled and her eyes were troubled.

This was Ellie's trip, the honeymoon, seven years delayed, that they had planned ever since they were married and so far she was enjoying it with an almost childish enthusiasm. And John Basset would enjoy it too, to the last, or pretend to, rather than spoil her fun by letting her know that he wasn't having a good time. And so, for three solid months now, he had kept a smile on his face and a watch on his tongue—to the end, apparently, that a new pair of shoes and a little momentary irritation should upset the whole careful scheme.

Ellie's honeymoon . . .

"You utter fool," he almost groaned aloud, and turned the conversation hastily in the vain hope that perhaps she would forget it.

She followed his leads sweetly and pleasantly enough, and for a moment he thought he had fooled her, but when he looked again there was still that little troubled look far back in her eyes, and he knew that she had found him out.

By the time they had dressed and the bugle blew for dinner, he knew it in a

GOOD SHORT STORIES

Compiled for The Times Sunday Magazine

Scrapper — Once Overs — By C. D. Batchelor — Real Folks

(Continued from Page Ten)

the sentence unfinished, stumped by the difficulty of finding a tactful synonym for "murdered."

She stared across the roofs at the gleaming Praya and shrugged one shoulder. "Oh, that? 'E was my 'osban'," she said calmly. "I did nevaire like 'em moch—that one. An' when you came so quick out from the dark, I was frightened. I am like that when I am frightened," she added simply. "An' now I am sorree—a little."

It was her voice, not the amazing words, that caught John Basset's attention. It was low and a little husky, but with a peculiar vibrant quality—like herself, very much alive somehow. Vivid, was the word that came to him. It was not a word he was accustomed to use; he was even a little vague as to its meaning. But it seemed to express her, he thought. Vivid!

She was half lying against the wall, with her feet curled under her. Her face was in the shadow, but he caught the gleam of her bare arm and the white curve of her throat in the hot starlight. Somehow that swift instant under the street lamp was hard to realize.

It surprised him that he could feel this way about it. He wasn't condoning what she had done or defending her—it just didn't any of it seem important, somehow. It all seemed so long ago!

She was saying, pensively, "I was bad girl, I guess—made 'im verree angree—"

She broke off and got to her feet and smoothed her skirt with a gesture of decision . . . "Well, any'ow we mos' not rimain 'ere. Come."

He was amazed to find how tired he was. The reaction from the strain he had undergone, he supposed. He hated to plunge into it again.

Then he thought, "Good Lord, I wonder what time it is?" and he pulled out his watch hastily, and clumsily because of the bandaged thumb.

Half past ten. That didn't seem possible. He shook it and held it to his ear and looked again. Half past ten, dim in the starlight.

He had hardly been gone from the ship an hour. He would have guessed at least three. He breathed easier after that. There was still plenty of time to get back, if nothing went wrong.

"Now where?" he asked with a certain jauntiness.

She considered. Then, with decision. "Come, I know a way, I think. But you mus' be verree quiet now, an' keep in the dark. People sleepin' all about, an' if some man see you 'e will think you 'ave come after 'is woman—an' 'e kill you firs' an' ask after."

He thought. "I suppose that's the Latin of it, or the Oriental." In Macao they didn't take you for a burglar, but a lover and they killed without waiting to find out. And then the full force of what he had let himself in for struck him.

Suppose something went wrong, and he were caught up here on the roof and killed. Would anyone ever understand that the whole thing had been an insane, fantastic accident . . . Americans—they didn't kill lightly, on suspicion. They waited for proof—and what better proof was there than the killing. Would anyone believe that he would have been killed if he hadn't been guilty? . . . He thought he was beginning to understand how innocent men accused of crime sometimes go mad.

"S-st!"

She had stopped with her hand on his arm. He could feel her shoulder rise and fall to her quickened breathing.

The man was standing thirty or forty feet away beside some sort of a screened enclosure. He had not seen them yet, evidently, for he yawned and stretched as though he had been asleep and had just waked up. And then he came toward them, aimlessly, with uncertain steps that seemed to be still drugged with sleep.

John Basset felt a tremor in the hand on his arm, and he held his breath. Once the man stopped and seemed of two minds whether to go back, but he yawned again and came on. A big bull of a man in a striped sleeping suit. He was only five steps away now, four, three.

John Basset straightened suddenly and hit him with all his strength. The man swayed once and dropped loosely on his back with a jarring thud.

A low, excited laugh came from behind him, a murmur, "Ah! you are strong!" He had time to wonder grimly if she would ever guess what pure terror had backed that smash.

A sleepy voice called out from the screen inclosure, and then again—frightened and urgent this time. He crouched back into the shadow.

"Quick now! They will come out to see."

Then they were off, running along the wall, doubling around chimneys, racing across the open. A swift rush through the hot dark with the roofs rising behind them. He scrambled to the top of a six-foot wall like a cat and swung her up after him. They dropped on the other side. A bench loaded with flower pots went over with a rousing crash. Startled yells went up from a dozen places at once.

"This way, comé this way."

He saw her flit across to the cover of a chimney. He followed. A white form sprang at him. He stooped and met it with the body-check of football days, heard a grunt, and saw a flying sprawl of arms and legs. Then he heard her call and saw her vanish and plunged after her down a steep flight of stairs that seemed never ending, and brought up sweating in a steamy blackness.

He could hear her feeling about in the dark. "It should be 'ere—it should be 'ere!" pantingly. Then a breathless muttering in Portuguese and then, triumphantly, "Listen!"

Somewhere near at hand there was a muffled gabble of talk and the click and clatter of knives and forks and dishes.

He heard her fumbling again. "It should be 'ere—the door. Ah!" There was a click and a vertical streak of light. The sounds from the next room were suddenly clear. Then, with a breathless, "Come—sit down quicklee!" she opened the door and slipped through, dragging him after her by the sleeve.

He blinked in the sudden glare. She shut the door behind them, and then, swiftly, but with no appearance of haste, she crossed to a vacant table and slipped into a chair.

He followed, still a little blinded and bewildered. They were in a room full of little tables, most of them occupied. One or two people looked up curiously, but for the most part they paid no attention.

He straightened his tie automatically and passed a hand over his hair. She leaned across the table, resting her chin on her hand, smiling with bold, provocative eyes. She was whispering . . . "Do not turn. They are looking for us at the door there. Talk—laugh—"

John Basset stiffened. Out of the corner of his eye he could just see the door they had come in by. It had opened again and a yellow-white face peered around the jamb, searching the room swiftly.

"Do not turn!" She slapped the table-top with her bare forearm and hand. She threw back her head with a quick toss and laughed.

Even through the tension of the moment he caught it and recognized it for a consummate piece of acting. The laugh, the whole gesture, established them as certainly as a printed label—the casual tourist from one of the ships, seeing a bit of life and manifestly out of place in his surroundings, and the Portuguese girl he had picked up, and who was earning her money by being vivacious and amusing.

Out of the corner of his eye he saw the door close softly.

"Ah, Maria." It was a soft, relaxing sigh, hardly a sound at all. John Basset breathed again and glanced over the room.

It was an ugly little place. The low, white ceiling, and the walls were streaked and grimy. The two windows on one side were closed and shuttered and the unshaded electric lights burned blue through a hot haze of cigarette smoke and much-breathed air and kitchen smells. The room was filled with a steady, high-pitched gabble and the clatter of dishes, and in one corner there was a click and rattle of dice, table poundings, and the occasional clink of coins.

The people at the tables seemed to be chiefly Portuguese, with here and there the sallow yellow of the Eurasian (mostly women, these) and in one corner a group of American sailors, noisily drunk. He could have hugged them. He remembered seeing a warship in the passage this morning, coming in.

That made him think of the ship and he looked at his watch uneasily.

She shook her head. "Mos' wait," she told him quickly. "Drink something. We can not go without."

There was reason in that. He nodded. "I could use a drink myself—whew!" It was amazing. Only ten minutes gone since he had looked at his watch in the starlight, back by the cupola, and already those happenings were beginning to be dim and unreal.

It was the first chance John Basset had had to see her in the light. She looked young, amazingly young; a slim little thing with dark, sultry eyes and a vivid, scarlet mouth. Her hair was blue-black against the screamy pallor of her skin and a loop of it had tumbled loosly across her forehead.

Even in repose there was about her a sense of life, unquenchable, vibrant. He tried telling himself deliberately, "Less than an hour ago I saw that girl murder her husband," and the words seemed utterly meaningless. She looked like an impudent child who had been experimenting with her mother's lip-stick. She had no more to do with the ethics of murder than an English sparrow.

But the thing was there in all its ugliness. He leaned forward on an impulse. "Look here—we'll have to find some way to get you out of this mess."

"Oh, that!" She dismissed it with a flick of her thumb. "That is aw-right. I 'ave plentee frands to 'ide me. One month, two month, all is forgot. 'E was bad man. 'E is daid. 'Oo cares?"

"Yes, but the police won't look at it that way."

The child said, quite calmly, "I am bad girl. I am frand wit' all thee police."

She grinned impudently and put her hand over his where it lay on the table. Instinctly he looked around, embarrassed, to see if any one had noticed. His uneasiness seemed to amuse her.

She said mockingly. "My frand, 'ere in Macao we can laugh aneething off. An' besides nobodee saw me but you."

She gave his hand a little familiar squeeze, and her look said that there was a delightful secret that they shared between them.

It was a very uncomfortable thing to be reminded of. He took his hand away hastily. "But see here. I'd feel better if you could get out of the country for a little anyway. If you need money—"

"But why? Her eyes were wide with innocence.

"Good Lord, if you can't see—suppose something did happen. I'd be held as a witness—"

"Ah! An' your wife would 'ave a fit. She would—no, she would not kill you—she is American. But she would 'ave revenge. She would divorce you alive. An' all your frands would laugh at you. 'Orrible! But it will not 'appen."

John Basset went a dull red. The terrible child smiled calmly and said, "Ah! Now you are angree—like—Portuguese man. 'Ave you a cigarette?"

For the moment he had no retort ready. He extended his case stiffly, and she pounced on it with a little cry of delight. "Oh, thee American cigarette! I do like them. But America I did not like," she added reflectively as she lit one. "But si—in your New York I did spend two years."

"You did? And you didn't like it?" For the moment John Basset was jarred out of his irritation.

"Like it! My God, it is a prizon—a gray, 'orrible prizon. 'Thee land of thee free', you say. 'Thee 'ome of thee brave!' Ah! An' in those streets, the streets the people own, if you fight, gamble wit' dize, drink—if you dance or make love or sing bicos you are 'appy—what 'appen? Policeman will put you in thee jail. No! When you do such things you mos' lock thee door, pull thee shutters—'ide, you brave Americans, bicos soch things are of living, and of everything that is of living you are afraid."

John Basset was recovering his poise again. He smiled tolerantly. "But New York—" he was beginning, when she expelled a scornful puff of smoke and cut him short.

"Ah! You will speak now of bigness, of those 'igh buildings, will you not? Are they 'igher than our mountain? Than 'Ongkonk? Your 'orrible subway, is it more beautiful, more comfortable than a rickshaw on the Praya? Ah—an' you Americans! You mos' not wear straw 'at in October, bicos sombodee might laugh at you. You mos' not wear ol' coat bicos sombodee might think you are poor. You mos' not be 'appy on thee street—laugh—be gay—bicos sombodee will think you are fool or dronk. You 'ave 'igh building—yess, but you mos' not look up at it bicos sombodee will think you 'ave not seen it bifor. You are afraid, afraid, alwis afraid what somebodee will think—afraid of your neighbor—afraid of policeman—afraid of your wife."

She paused thoughtfully, while John Basset stared at her, indignant and incredulous. He gulped. "You didn't think so in 1918, you foreigners—you didn't think we were afraid then."

She smiled. "No. When you went to thee war you did fight like 'ell. But I guess," she added, "that is bicos you are afraid if you do not die you will 'ave to go back to America. Come along, brave man, I show you the way to go back to your ship."

He opened the door of their stateroom, the cool, comfortable stateroom, on C deck, with its two beautifully neat white beds, mathematically placed, with the reading lamp between, its long mirrors, its nickel water carafe, its electric fan.

Ellie was sitting in the long chair, reading. He recognized the book as she put it down with a smile. It was "Chats on early Chinese Porcelains."

Then, as he stood in the doorway, the look on her face changed slowly. Her mouth opened a little. Her eyes grew round.

"Oh!" she said, and "Oh! John, dearest! What on earth—"

He caught a glimpse of himself in one of the long mirrors. His tie was awry. His face was streaked with sweat and grime, and one lock of hair was plastered across his forehead. And the bloodstained bandage about his thumb.

"Why, darling—oh, Ellie, darling—"

Then he was on his knees beside her chair and her cool, sane arms were around his neck, drawing his head down close, and there was a little mixture of tears and laughter in her voice.

"Oh, John—John! You funny, silly, little boy—and I didn't understand. I thought you weren't having a good time, when all the time all you wanted was to go out and have your own kind of fun. And get drunk—and have a fight, you silly darling—like the time you and Rummy Stevens went to the Yale-Harvard game. Oh, and the jade beads! Oh, John—John!" There was a moment while she rocked with clear, tender laughter. "Oh, and you brought me home the beads I wanted so I wouldn't scold. You funny, funny little boy—"

So the trip was saved. And in the starry silence that followed John Basset was so happy that he never once thought of the last thing the Portuguese girl had said before he stepped out of the hot blackness into the lighted Praya.

"—afraid alwis you will not do the thing all the others do—Monkeys, you Americans—jus' monkeys."

(Copyright, 1929, by The Ridgeway Company. (Everybody's.)

Wilbur Coon Shoes

(Made-to-measure fit in ready-to-wear shoes.)

summer comfort



WILBUR COON, the inimitable arch support shoe, means real summer comfort. No uncomfortable wrinkles, gaping sides or slipping at the heels for this notable brand of footwear is constructed to fit the foot correctly at every point. Made in more than 200 sizes—1 to 12, AAAA to EEEEE which alone is an assurance of fine fitting qualities.

$10.50

McCAUSLAND'S

SHOES . . . . HOSIERY

410 South Broadway



CITIES of FEAR

It was humiliating to John to go back and pay the Chinaman's price

JOHN BASSET was disappointed in Macao. The red and blue, flat-roofed houses that had been so pretty from the passage had turned out to be

thousand little ways that he would not have explained to save his life, although she had not said a word. She wouldn't, of course. She would never let him see that his attempt to make her trip a happy one had broken down. Ellie was like that.

But it was there, and it caused an indefinable constraint between them that made him unhappy and uncomfortable so that he was vaguely moody and abstracted all through dinner. He knew that she saw that, too, and afterward, when some of the men made up a party to go ashore for a discreet peep at vice in the shape of the gambling rooms he refused to go on the plea of a headache.

When she urged him to go he made things worse by saying that he really didn't care anything about it, but that he would take her if she wanted him to.

"You're so sweet, dear," she told him quickly in answer to that. "But I'm a little tired and I'm going to play some bridge with the Cummingses and Prof. Barker . . . Really, dear, I'd rather do than than go ashore."

She kissed him and he went back to the state-room to lie down and to see her refusing to let him take her on any number of little trips from now on because she was afraid he would be bored.

Alone, with his shoes off, flat on his back, he became the lowest thing that walked He had spoiled her afternoon; he had taken the fun out of her trip (he thought of the yellowed pile of steamship folders that had grown, year after year, in the corner of her desk;) he had kicked the props out from under her little, innocent thrill over the Chinese—and he hadn't even let her get the beads that she wanted. A little string of jade beads that Ellie wanted and that would have cost about what he would have lost if he had gone to the Casino tonight.

That brought him to a sudden decision. There was one thing he could do. Having ruined her trip he might in decency salvage that much for her—and he would. He would surprise her with them when she came in. And she would be so appreciative. Ellie always made any little thing of that sort so much fun to do.

It was humiliating, of course, to go back and pay that Chinaman's price after all that had been said this afternoon, but, well he deserved to eat crow, anyway.

It took a minute to slip into a suit of tweeds. He stopped at the purser's office to get some money, but he purposely didn't tell any one that he was going ashore because Ellie might miss him and make inquiries and he wanted it to be a surprise. He would come right back, anyway, and they didn't sail until midnight.

The streets of the Chinese quarter do not lend themselves to rickshaw travel. He drove up the Praya until he was opposite the street of the shop and left his rickshaw there and went on on foot.

If the old Chinese recognised him this time he said nothing. He laid out half a dozen strings and fixed his eyes on the dragon banner on the balcony while John Basset made his selection.

"How much this one?" . . . He was relieved that the old man had evidently forgotten him.

"That one real jade . . . Hund'ed twenty-fi' dolla.'"

He paid out the notes and put the string in his pocket. And then, turning to go he hesitated.

It had occurred to him that if he went back by the Praya he would be likely to meet some of the party from the ship. That would be embarrassing in view of the fact that he had refused to go with them earlier in the evening. He would have to think up some excuse, and more than likely there would be some heavy-handed joking about his wandering around a town like Macao alone at night. Some idiot might even get the idea that he had taken the chance while his wife was playing bridge to slip away and go on the loose.

He decided that if he went back through the Chinese quarter there wouldn't be much chance of meeting anyone. He knew the general direction and he could keep parallel to the Praya.

Thrusting through the crowd that milled and jostled in the flicker of the smoky oil flares, he thought of a phrase he had heard Ellie use, "the mysterious currents of the East," and he snorted. Mysterious, huh? Dirt and noise and crowding and shiftlessness, and a smell like rotten fish! If you could find anything mysterious in that—

He shouldered aside to avoid a beggar with sore, streaming eyes, and his distaste for the Orient became acute . . . Rambling firetraps of houses, propped with flimsy, bamboo poles. Apparently when a thing was ready to fall out here they jacked it up with something else and trusted to luck . . . Rank, garlicky smells . . . Dim, paper lanterns, and the flicker of torchlight on yellow faces. Yellow men everywhere, underfoot, trampling, jostling, screaming in his ears.

The Lord only knew what diseases might be loose in this crowd. He began to wish he had stuck to the Praya and risked meeting people.

There was a cross street with a feeble light a couple of hundred yards down. It seemed to be deserted, and he wondered if it wouldn't lead to some other street that would take him back to the Praya by a way less crowded.

He hesitated with the yellow sea swirling around him and decided to try it. The first turn to the left should bring him out somewhere near the landing stage, he thought.

It was a dark little alley, and the dirt underfoot, trodden hard by thousands of bare feet, felt greasy even through his shoe soles. By spreading his arms he could have touched the walls on either hand. Twice he stood aside while some one padded by him on felt shoes, and once when a door opened he saw a littered room and heard a gabble of speech that was neither English nor Chinese . . . He supposed it was Portuguese and that he was in some poorer Portuguese quarter.

He had a feeling of sweating, teeming life, packed behind the dark walls on either side. The air was sticky with it, suffocating, like sleeping with your head under the bedclothes. It seemed to him that those houses gave off a faint, steady whisper, like the rustle of an anthill. He wished that he had stuck to the Praya. He was not afraid, exactly, but he was glad of the light ahead.

As he came nearer he saw that there were two people, a man and a woman, standing just inside the circle of light He thought they were quarreling, for the man's voice sounded angry and he was gripping her by the wrist. He was thickset and looked rather powerful, and his face, in the light, was fat and oily, with a heavy mustache. John Basset could not see the woman very well, but she gave an impression of youth and a certain lithe slimness.

He was about a dozen steps away when she threw back her head and laughed insolently, whereupon the man slapped her heavily across the mouth—twice so that she half fell against the wall.

It was probably the first time that John Basset had ever seen a man hit a woman, and the effect on him was instant and curious.

He drew a quick, shuddering breath, like a man suddenly plunged into a cold bath. He could actually feel the blows on his own face. Without stopping to think he drove in and his attack was so swift and so savage that the man had only time to throw up an arm to his head before he hit him.

It was a matter of ten years since John Basset had played end for Yale, but golf and the gymnasium had kept him in reasonably good shape, and in addition to the cold rage that that backed his arm there was several forms concentrated irritation with Macao and everything connected with it. He hit hard, and with the smack of his fist the sane, ordered world that he knew crumbled into swift ruin.

The man's head snapped back and he took a couple of stumbling, backward steps, dragging the girl by the wrist. She fell against him, and as she did it seemed to John Basset that she struck him in the chest with a curious gesture.

The man let go of her wrist and straightened, slowly, with his hands above his head and the fingers curved like talons. Then he let out a long breath, "e-e-e-e!" horribly like the squeal of a pig, and toppled over stiffly under the light.

John Basset saw her stoop and wipe a knife on his coat and return it to the bosom of her dress. Then he understood.

Everything seemd to move very slowly. He said, "Now you've done it," in a strange, flat voice. He wet his lips, his body felt perfectly numb . . . The man's hands were fat, with black hairy backs. They twitched once or twice and were still.

Everything was still. The girl looked down at the body and touched it experimentally with her foot.

He said, "Don't do that!" sharply. He had the same feeling about touching it that he would have had about touching a snake.

A window banged open somewhere in the darkness and a voice called out excitedly. The girl started. She caught hold of his sleeve and drew him swiftly out of the circle of light.

They stood there a moment, listening. Another window opened. A woman screamed out some question. There was a pounding of running feet in the direction from which he had come.

She tugged at his sleeve. "Be still," she whispered. "Come wit' me." She was pulling him down the alley. He was still too dazed to do anything but obey.

And then, with amazing suddenness the little, dark place was filled with life. People shouted from the windows, lights flared. A yellow shaft cut the blackness just in front of them, and as they pressed back against the wall a man ran out of the open door. He was in trousers and undershirt, with flopping slippers and his suspenders down. He charged past without seeing them.

John Basset looked back. There was a little, black knot of people under the light, now, shrill, excited, all talking at once. He saw the gold lace and cocked hat of a Portuguese policeman.

It was the girl who checked his first, blind impulse to run and brought him to a standstill with her clutch on his arm.

"Be still! . . . Listen!" she cautioned.

It was a moment before he understood. Then he heard it—hurrying feet in the darkness ahead—coming toward them.

"Come quicklee!"

Almost before he knew how it happened she had drawn him into the doorway, the one from which he had seen the man in the undershirt come.

A single oil lamp in a wall bracket at the foot of a flight of stairs showed a narrow hallway with doors opening from each side. He saw this much before she pulled him back in and blew the lamp out.

Standing there in the dark he had a great many confused thoughts out of which two stood clearly; that he had just seen a murder and that he must get clear just as quickly and quietly as he could.

But not yet. He couldn't go out until things quieted down outside.

The hall was furry with the thick smell of unwashed bodies. He caught his breath, chokingly, and the girl cautioned, "Quiet! Be still!" She was holding onto his hand now with little, nervous squeezings of her fingers. He could feel the rise and fall of her breast, close to his shoulder.

Then it came to him that very probably he was an accessory before the fact, and for a moment he had a sensation as of fine, cold sand trickling between his shoulder blades. But that wasn't possible—it simply wasn't possible. He was John Basset, President of the Basset Paper Box Company. He was an American. He couldn't be mixed up in a thing like this. He must get out of here, of course.

He thought, "But the police—" and then he thought that if he simply told the policeman the facts the man would thank him and salute, and he would go



It was probably the first time John Basset had ever seen a man hit a woman.

(Continued from Page Ten)

the sentence unfinished, stunned by the difficulty of finding a tactful synonym for "murdered."

She stared across the roofs at the gleaming Pitya and shrugged one shoulder. "Oh, that? It was my 'osband," she said calmly. "I did nevaire like 'em much—that one. An' when you came so quick out from the dark, I was frightened. I am like that when I am frightened." she added simply. "An' now I would ever guess what pure terror had backed that smash.

A sleepy voice called out from the screen inclosure, and then again—frightened and urgent this time. He crouched back into the shadow.

"Quick now! They will come out to see."

Then they were off, running along the wall, doubling around chimneys, racing across the open. A swift rush through the hot dark with the roofs rising behind, scarlet mouth. Her hair was blue-black against the ecrement pallor of her face, and her eyes were a vivid, deep violet. Her body was a slim little thing with dark, sultry eyes and a looked young, amazingly young; a slim had had to see her in the light. She to be dim and unreal.

It was the first chance John Basset "I could use a drink myself—whew!" It was amazing. Only ten minutes gone since he had looked at his watch in the starlight, back by the cupola, and already those happenings were beginning

"There was reason in that. He nodded. bodies will think—afraid of your naughbor—afraid of policemen—afraid of your wife."

She paused thoughtfully, while John Basset stared at her, indignant and incredulous. He gulped. "You didn't think we were afraid then."

She smiled. "No. When you went to thee war you did fight like 'ell. But I guess," she added, "that is bicos you are afraid if you do not die you will 'ave

GOOD SHORT STORIES

Compiled for The Times Sunday Magazine

Scrapper

Ray Lyman (Rex) Wilbur, the California man in the Hoover Cabinet, was a classmate of Hoover's at Stanford. Will Irwin, the noted writer, was also in Stanford at the time and recalls the Wilbur of those days in amusing anecdotes.

Says Mr. Irwin: "Rex Wilbur was one of those slight, skinny chaps who looked just the way Lincoln did at that same age. I was a big husky on the football squad and rather over-fancied my own strength. One night, in a dormitory mix-up, I thoughtlessly tackled Wilbur. He threw me on my back with consummate ease.

"For a whole semester I tried to retrieve that disgrace. It came to be that whenever we met in suitable circumstances we flew at each other.

"I can still hear Wilbur's battle cry: 'You low-down dog of a freshman.'

"It seems to me that until a leg broken in football rendered me unfair game, Wilbur and I had it out every day and I cannot remember that I ever threw him once."

Politics

Partisans may argue the claim that Andrew W. Mellon is the greatest Secretary of the Treasury since Alexander Hamilton, but when it comes to tact, dignity and gallantry to the gentler sex, few will deny that the venerable head of the Treasury is a modern Chesterfield.

Not long ago, a well-known Washington hostess assigned Mr. Mellon the duty of escorting to dinner the charming wife of Senator Couzens of Michigan. Some of the other guests, more conversant with the personal and political relations existing between Mr. Mellon and Senator Couzens, gasped at the sight of the Secretary of the Treasury and Mrs. Couzens walking into the dining-room arm in arm.

It is said that Secretary Mellon was as gallant as a knight of old and Mrs. Couzens as gracious as if her husband and the Secretary were both directors in the aluminum trust.

Secure

The appalling divorce record set up by the country in 1928 caused John Latham, the statistician, to remark:

"The time has arrived when young people are not concerned so much with what they will do when married as what they will do after marriage. Indeed, it is getting customary to make arrangements for the divorce settlement at the same time the marriage dowry is fixed.

"'Yes dear, I do love you,' said the sweet young thing, 'but marriage is a serious thing, for a girl. Suppose we couldn't get along?'

"'You have nothing to worry about darling,' protested the ardent young man, 'I'll promise to pay you alimony more promptly than any other man in the world.'"

Sizes to Thirteen for Men

ARCH-SHOES TENDER FEET

Sizes to Eleven for Women

Formerly with Cosmo Shoe Co., New York

FEET HURT?

Feder's

Sensible Shoes

are fitted by EXPERIENCED shoe fitters, scientifically instructed by a GRADUATE FOOT DOCTOR—They make your feet more SERVICEABLE. We will SATISFY you in these Sensible Shoes, even if you're HARD TO FIT.

LEO FEDER, INC.

606 W. 6th St.

EDWARDS & WILDEY BLDG.

Once Overs —:— —:— *By C. D. Batchelor*



"Glad to've seen you, Al, and tell 'em back home you saw me, and I was very much in the public eye."

Different

Bob Allison, Hollywood's business specialist, was on the trail of a good secretary and was questioning an applicant who declared that she had been employed by a friend of his. Bob called up the friend and said:

"A Miss Jones is here in my office applying for a position. Did she ever work for you?"

"No," said the friend.

"Why, she named you as her last employer," exclaimed Bob in surprise.

"I was," admitted the friend. "She was on my pay roll but she never worked for me."

Croaker

Mrs. Daniel Chester French, wife of the sculptor, quotes this comment by a Concord farmer on the great naturalist of that classic Massachusetts town:

"Henry D. Thoreau? His name ain't no more Henry D. Thoreau than mine is. And everybody knows it and he knows it. His name's Da-a-vid Henry.

"Why, one morning I went out into my field, there by the river and there, beside the little old mud pond was standin' Da-a-vid Henry and he wa'n't doin' nuthin but just standin' there lookin' into the pond.

"And when I came back, he was still standin' there an' still gazin' into the pond and I says to him: 'Da-a-vid Henry, Henry, what air you a-doin'?

"He never turned his head but kept lookin' down into the pond, but he answers, as if he was thinkin' about the stars in heaven

"'Mr. Murry, I'm studyin' the habits of frogs.'

"And there that darn fool had been standin' the whole livelong day, a-studyin' the habits of bullfrogs."

Action

It is said that the courts of Minnesota are not as cluttered with cases as are those of California. They have a better system.

A prisoner was brought before a new Swedish Justice of the Peace.

"Guilty or not guilty?" demanded His Honor.

"Not guilty!" asserted the prisoner defiantly.

"Den w'at you do here? V'at you vant? Yo' bane get out an' go about your business by jimminy!"

Revenge

"Motion pictures," declared Will Hays, "have finally achieved the social level where all workers in the industry may be proud of their profession. The task now is to keep up this standard and raise it even higher if possible.

"But there was a time when this could not be said; a time when to be a member of the motion-picture industry was looked upon askance by the rest of the world, even the so-called legitimate stage.

"A young lady once tripped daintily into a casting director's office and treating him to a rare smile, asked for a job.

"'Ever have any picture experience?' he asked.

"'Oh no!' exclaimed the fair visitor, with a horrified expression on her pretty face. 'I've never been in a studio in my life, but I've just had an awful row with my narrow-minded father and so I decided it would be a good idea to go into pictures so that he will be thoroughly embarrassed whenever my name is mentioned.'"

Suspicious

Sam Clement, the Glendale realtor, met a friend the other day, literally staggering under a load of small bundles. "Birthday presents for the wife," he explained and added:

"Her birthday's tomorrow and I'm going to surprise her with all these things and a great big kiss."

"How long have you been married?" asked Clem.

"About fifteen years."

"My goodness! Then you're either taking an awful chance or are trying to cover up something."

Too Bad

The auditor of one of the big picture companies had come out from New York to give the studio pay roll its annual pruning. He went down the list, department by department, noting with a smile the names of his many friends. Finally he hit one department which boasted two unfamiliar names.

"What are these two names doing on your pay roll?" he asked the head of the department, poising his blue pencil in air.

"'Them two?' repeated the head of the department. 'Oh, them are the guys what do the work.'"

Real Folks

On his first trip to Europe, James J. Jeffries, former heavyweight champion of the world, found that the majority of people were inclined to look down upon a fighter—"all except the really important people."

"I met the Prince of Wales and Lord Beresford, then an admiral, and they were not like that at all. In fact, we became good friends and went around together.

"I was with Gene Corri, the famous London sporting leader, when I was introduced to Admiral Beresford. Gene and I were in evening clothes and you can easily imagine that a dress suit is a mighty uncomfortable thing for a man of my size and my big, overdeveloped muscles.

"I felt uncomfortable and I must have looked like a fish out of water for the Admiral, after we had shaken hands, began to chuckle and then said:

"'Jim, you look like a wafter in that outfit. In fact, it isn't any kind of a fit. You and I have no use for dress suits or clergymen's robes. Get into something comfortable so that we can enjoy ourselves.'"

Cautious

Senator Heflin said at a Birmingham banquet:

"One reason why I favor prohibition is that there are so many Americans who only drink to get drunk. The Latin races, with their light wines, drink temperately; they only get drunk on high days and holidays; but heaven forbid the return of the American saloon.

"A colored man went into a Birmingham saloon one day and asked for a drink of Old Squirrel whisky.

"'Sorry, Sam,' the bartender said, 'but we ain't got no Old Squirrel. We got the smoothest, richest Old Crow you ever got outside of, though. Will you have a shot?'

"'No, boss,' said the colored man, and as he turned to leave the saloon he exclaimed:

"'Ah doan wanter fly. Ah jes wants to hop around a little.'"

Stuck

In a moment of abstraction, Angus McArdie put a half dollar into the collection plate at the church. As soon as he got home, he discovered the disaster and for three weeks went about asking all his friends the best way of making up for it, but no solution was forthcoming until finally one old cronie suggested a possible plan.

"Ye miche stay awa' fra the kirk till the sum is made up," he suggested.

Angus pondered this a moment.

"Losh! That's no guid!" he replied disgustedly. "Do ye no ken I wad be payin' pew rent a' the time an' gettin' nae guid o' it?"

Urgent

Al Jolson, basking in the California sunshine between "talkies," has turned historian, though he has not taken the sunkist State for his subject. Instead, he has selected the bleak and plaid Scotland.

In his study of the colorful Highlander, Mr. Jolson makes this important contribution to history:

He declares that Scotchmen first learned to swim when they began building toll bridges.

It Came Natural

Moran and Mack, the Two Black Crows, were discussing the hectic days of their careers.

Moran: I never will forget the first job I got after landing in Chicago. It was six weeks after I got there.

Mack: What was you, the head man?

Moran: I got a part playing an actor out of work.

Mack: And boy, HOW you could play it.

Cut This Ad Out — Come and See The

Cantilever Shoes

and the New Models

728 South Hill—3rd Floor

The Treasure House of Martin Hews

By E. Phillips Oppenheim

an his way to the ship. After all he had nothing to do with these monkeys.

The feeling was strong on him that this was all a sort of play in which he had, by some accident, managed to stray upon the stage . . . He had only to explain who he was and some one would show him back to his seat. They must see that he was an outsider, that he couldn't have anything to do with the show . . . That wouldn't be possible.

And all the while in another part of his mind another process of thought was going on, a series of frantic pictures.

He saw himself being hauled off to the police station—questioned—held as a witness. He saw the courtroom, the newspaper headlines. People, his friends, talking. "Got mixed up in a killing somewhere in the Orient . . . Portuguese girl hooked up in it some way . . . Hard on his wife—"

It was a very bad five minutes or so that he spent before he became aware of the pressure of his companion's hand, guiding him toward the street door, and drew a long breath of relief.

It seemed to him that if he could only once get out of this house and back to Ellie and her cool, gentle sanity nothing could ever touch him again. The hall seemed incredibly long when they had to move so cautiously.

They had gone perhaps half a dozen steps when he felt her shrink back against him with a little gasp of dismay, and at the same instant he heard the flip-flop of slippers and saw the loom of a figure in the vague rectangle of the street door. The man who had run past them a few minutes ago had come back.

John Basset caught his breath and flattened himself against the wall. The man came in, his slippers flip-flopping, and stood for a moment almost within reach of his arm. He was evidently surprised at finding the light out for he hesitated and grumbled something in Portuguese. Then he reached for the street door and slammed it.

There was a moment of fumbling after that, and then the grating of a key turned in a lock. John Basset felt the grip on his hand tighten with a sudden, frightened tensity and went weak in the legs.

They were locked in.

They heard him grunting and feeling around in the dark for a little and then one of the doors in the hall opened and closed again, and there were muffled stumblings and an oath from one of the adjoining rooms. Then there was the scratch of a match and a crack of light showed.

John Basset's fingers, already feeling swiftly in the dark, touched the metal plate of the street door lock and found the keyhole. The key was gone.

There was a moment when he came very near to crying out like an animal in a trap and battering at the door. He steadied himself and tried to think what to do.

He tried the knob, very cautiously, and put his knee against the casing and pulled. It stood fast. He dropped his hands and drew a long breath and let it out again. The thing was unbelievable, impossible. Things like this simply didn't happen. He was John Basset, President of the Basset Paper Box Company, with a home on Oak avenue and—these things didn't happen to people of his sort. They simply didn't happen.

He was conscious that his companion was pulling at his wrist, trying to drag him back toward the stairs. He gave way a step or two. Here, this wouldn't do! He mustn't get any deeper into this. The thing to do was to get out of here.

He stopped. "Listen, you wait here. I'll get the key from that fellow—"

She clutched suddenly at his arms. "No! No. I say——no! You do not 'onstan'." Then, "'E will kill you!"

He caught his breath. Then he remembered that he was John Basset of the Basset Paper Box Company, with a home on Oak avenue, and holding fast to a world where things were ordered and secure, he smiled.

"Oh, nonsense!" There was a comfortable substantialness to the word, even whispered in the darkness. He stood solidly on his heels, balking her efforts to pull him toward the stairs. "Nonsense! I'll simply tell him we were locked in by mistake and ask him—"

"No, I say—oh, be quiet!" She thrust close up to him and stood on tip-toe so that her breath tickled his ear. There was a hint of a nervous giggle in her whisper. "'E will kill you, I say. 'E will think you 'ave come after 'is wife!"

Nothing could have been more real than the sincerity of her alarm. And suddenly John Basset realised that the world he knew was far away. His shoulders sagged, he let her draw him down the hall toward the stairs.

"We mos' get out this way. Come now—verree quiet!"

She went up first and he followed, feeling cautiously for each step as he put his weight on it. He knew it was insane, absurd, but he bent his will to going up without making a sound.

The dark seemed to shut in closer and denser as they went up. He twitched his shoulders as if he could throw it off like a tangible thing. The ship and Ellie and all the safe, familiar things seemed to have been removed to another planet. Everything he knew was swept away and there remained only the dark and the stealthy creak of floor boards.

His foot, feeling for the next step, found none, and he knew they had come to the second floor. The rail turned, and he followed it along another little, dark hallway, just touching it with his fingertips. There was a greasy, scummy feel to it that set his teeth on edge.

He could hear the girl moving just ahead, and he hoped she knew where they were going. Once, in something like panic at the idea of being left alone in this sticky blackness he reached out and touched her, and she gave his arm a little reassuring pat.

They came to a second flight of stairs. This must be the last, he thought, for the houses of Macao as he remembered them from this afternoon were low, three stories at most. Low, square houses, jammed up together—crawling with packed, sweating life . . . Like maggots—

And just then he stumbled noisily, tried to catch himself, and went headlong with a crash that seemed to shake the whole building.

There was a startled gasp from the girl. He scrambled to his feet and felt her hand, groping, clutching at him.

"Oh Maria! Come now, come quick! Oh—!"

A door had banged open somewhere below and a voice called out a startled question. Another answered.

"This way. Oh, be quick!"

He stumbled up behind her, half thrown off his balance by her frightened straining at his hand, while the house quickened into life below.

Doors banged. Bare feet padded in the halls. A light flared on the street floor. Voices rose in an excited babble. They were feeling their way along the upper landing now, rapidly, cautiously. He heard her whisper, "Quick now—oh, hurree, hurree."

Then, quite suddenly and right at hand, a woman screamed.

It was as hideously unexpected as a striking snake. John Basset stopped dead. And the woman kept on screaming, shriek after shriek that cut through the dark in red, jagged streaks.

"Shut up! Shut up, you—damn' fool! Oh, shut up—shut up!" He was stumbling around in the dark, hands outstretched. If he could have reached her in that moment he would have strangled her in sheer terror.

A sudden pain shot through his thumb and through his wrist and up into his elbow. That cleared his brain with a snap, and he became aware that his companion was pulling at him—tugging at his arms and shoulders, straining frantically. He stumbled after, she half dragging him, panting with the effort, until, right above him, he saw a square of clear starlight.

It was a trap door to the roof she had brought him to and there was a ladder by his hand. She was pushing at him now—beating at him with her fists. "Go up! Go up!" And the woman behind them still screamed. And the pain in his thumb had numbed his arm to the elbow.

"Go up! Go up quick!"

He heard the rush of feet on the stairs. His panic had gone, and in its place there was a queer, cold thrill. He picked her up in the crook of his arm and half lifted, half flung her against the ladder.

"Go on up yourself," he commanded, and she went in a swirl of skirts, with a little, sobbing cry that was half surprise and half relief.

He followed with a rush. There was a crash and a spurt of flame in the hall behind him, and as he flung himself over the top he realized, quite calmly, but with some amazement, that some one had shot at him.

Below, the screams redoubled. He scrambled up and they darted around a chimney and raced across a flat roof and swung over a low coping. Behind them were shouts and startled, sleepy outcries as the tumult stirred up the neighboring roofs.

"This way—verree quiet!"

They were crouched behind a coping. She touched his arm and beckoned, and he followed her, creeping along its shadow, until they came to what seemed to be a small cupola. There she stopped, listening.

The noise of pursuit had ceased by now, and presently the sleepers began to settle down again. She sank down against the wall, and John Basset dropped beside her and wiped his forehead on his coat sleeve.

"Ah! They 'ave not seen us. 'Ere then we are safe I think, for a little time."

He drew a breath of relief and relaxed. From below came the yellow glow of the city, and above were the stars. Up here the noise of the streets was a faint, steady hum, and the air was warm and steamy, with a half imagined, spicy tang that reminded him vaguely of tea.

Away to the right swung the glittering curve of the Praya, and beyond, the harbor mirrored the lights of the shipping. He looked at it for a moment or so before startled recognition broke on him.

It was as near as that, and that cluster of lights with the blue one at the end must be the President Pierce! He stared across the hot, teeming roofs with a catch at his breath. Why he could almost pick out the card-room! Ellie, sitting at the card table, cool in the draught of the electric fans, sitting with the Cummingses and Prof. Parker, chatting the small, inconsequential things that made up her world.

It gave him a queer feeling of unreality to think of it—as though he were watching her from another world. Ellie, sweet and cool and gentle and well-loved.

He sat up quickly and the movement made him conscious of the pain in his thumb. He had forgotten it for the moment, but now it began to ache and throb again. He felt it gingerly and his fingers came away sticky.

He wrapped it with his handkerchief, absently, his eyes fixed on the lights of the ship.

Beside him there was a little, sympathizing hiss of indrawn breath. He heard her say. "Oh—your 'and! . . . I 'ad forgot."

He said, "It's nothing. I must have hurt it some way back there."

"Ah, but no!" She hesitated. Then, with a little, low laugh. "It is me—I did bite it."

"Bite it?" He turned to stare at her. "You bit me?"

"But si—like this." She clicked her teeth together. "An' you did not know? Bicos I was frightened in the dark. Oh, an' that woman, she scrimmed—an' you would not come—"

"Good Lord!" said John Basset. "Good Lord!" This thing was getting fantastic beyond belief.

"And now you are angree? Ah, but no—you are not. You are American an' American man is nevaire angree wit' woman. Not like Portuguese man. An' I was frightened you do not know—"

John Basset did not care to be reminded of that moment in the dark hallway. He shifted hastily to the first subject that came to hand.

"That man, the one you—" He left

(Continued on Page Twenty-five)

AUNT HET

By Robert Quillen

"The Easiest Way To Keep a Husband Happy Is Just To Sit An' Listen"



"Keepin' a husband happy after the honeymoon is just a matter o' furnishin' him a audience an' askin' his advice an' sympathizin' with him 'bout he feels abused.

"MY NOTION is a lot o' divorces is caused by wives not havin' sense enough to manage their husbands so's to keep 'em satisfied.

"When the honeymoon is over an' a husband begins to come out of his trance, he's likely goin' to get lonesome for his men friends an' begin to notice the chains o' matrimony.

"That's when most wives make their big mistake. They've got used to bein' courted an' petted, an' when their husbands start goin' to work without kissin' 'em good-by, they begin to feel abused an' neglected.

"There ain't nothin' in the world more gloomy an' depressin' than a home where the wife feels sorry for herself—unless it's a cold fried egg.

"An' when a wife begins droppin' salty tears in the biscuit dough an' goin' around home with a reproachful look an' a red nose, the sight of her affects a man like takin' hold of a dead fish.

"Weepin' ain't never kept a man faithful since the world begun. It makes him feel like a old bachelor does a-holdin' a howlin' baby. He feels helpless an' scared, an' the thing he wants most in the world is to get away from there.

"If a wife wants her husband to keep on thinkin' he couldn't live without her, she's got to begin doin' the pettin' the minute he shows signs o' coolin' off.

"There's just two things in the world a man never gets tired of, an' that's praise and motherin'.

"If he acts uneasy after supper, like he was itchin' to go down town an' yet ashamed to give some lyin' excuse, the thing to do is to set on the arm of his chair an' tell him how wore out he must be an' get him to talkin' about his troubles.

"Nothin' keeps a husband so well entertained as talkin' about hisself; an' his wife can give him a wonderful evenin' just by pretendin' to listen an' once in a while sayin': 'You poor dear.'

"Keepin' a husband happy after the honeymoon is just a matter o' furnishin' him a audience an' askin' his advice an' sympathizin' with him when he feels abused.

"A husband is a good deal like a pup. You let him know he's got a chain on an' he'll choke hisself most to death frettin' to get loose; but if you pet him an' keep the chain slack, he'll think he's the luckiest feller in the world.

"It's easy to manage a man if you try, but it's kind o' like teachin' a mule tricks. You got to have more sense than the mule."

(Copyright, 1920, Publishers Syndicate.)

me, and Beatrice had certainly ceased to be the indifferent chatelaine of Breeseley Mansion. She looked at me with anger in her eyes.

"Maj. Owston has been engaged for some time," Joseph explained, "in a quixotic search for you."

"He might have spared himself the trouble," she laughed, with a very distinct note of scorn in her tone.

Joseph held out his hands in protest.

"My dear Beatrice," he expostulated, "hear my confession. Maj. Owston did not desert you on that memorable night at the Blue Skies. He was in my way, and I removed him."

She looked from one to the other of us. Leopold wheeled up a chair, but she ignored it.

"You removed him?"

"Precisely," he continued smoothly. "You were told, I think, that he joined some friends in a carouse. You read the report of the proceedings in the police court next morning. All wrong, my dear Beatrice. All, believe me, part of one of those little schemes to which I sometimes have to resort. The idea of that angers you, perhaps, but see how ready I am to put things right when it is possible. Maj. Owston has devoted all his time since that unfortunate affair to hunting us down; he has neglected all his other duties, he has run greater risks than he knows of. He joined in no carouse that night. His comparative silence in the police court was a very clever move on his part, I am sorry to say, to deceive and take advantage of our friend, Leopold. Against you, he is blameless. He touched no drink in the club."

She looked at me, and I saw in her changing expression the turmoil into which Joseph's words had thrown her.

"Is this true?" she asked me.

"It is true that I am blameless, except that I ought to have known better than to have accepted Leopold's invitation at all," I answered, looking her in the eyes. "I went into the secretary's office merely to sign the book. The world came to an end with me there in a second. I woke in a police cell. They engineered everything that happened between."

The rush of relief to my heart as I watched her was one of the happiest sensations of my life. I saw something more human shining out of her eyes.

"But I am ashamed," she acknowledged.

I raised her fingers to my lips. I refused to allow it place, but notwithstanding the joy of this meeting, something of that haunting and terrible fear still lingered in my heart. I had not the courage to put it into words, and she did nothing to help me. Our moment had passed, and I felt that I had failed to take full advantage of it.

"My dear Beatrice," Joseph continued, "I want you to use your influence with Maj. Owston. I have already told you that Joseph is on the point of disappearing forever. Before I go, I want one half-hour with your uncle."

She shook her head.

"He would never see you, and besides—"

"Besides what?"

"I don't think it would be good for either of you. You would quarrel."

"On my part, there would be no quarrel, I can assure you, Joseph declared. "There are a few words long overdue between us. They should be spoken. I have come to the conclusion that the only person who has any influence over your uncle is Maj. Owston. Why should he not persuade him to see me?"

Beatrice shook her head.

"My uncle will never consent to see you," she declared.

"Why not?"

"He is far too frightened of you, for one thing. His nerve has been giving way for years. I do not believe that there is any person who could induce my uncle to let you inside the house."

For a single moment I fancied that I saw something of the old dangerous light flash in Joseph's eyes. His manner, however, remained unchanged. He shrugged his shoulders.

"Then, since you will not back me up here, Beatrice," he said, "I will ask you to spare us another ten minutes while I finish my business with Maj. Owston. Where shall we find you?"

"I shall be in the billiard room," she said.

I never could understand why everyone obeyed Joseph without hesitation. Beatrice rose, and, rather avoiding than seeking my eyes, she left the room. The disturbing question remained unasked. That terrible uncertainty still existed. Joseph came back to his place. He stood looking at me grimly and doubtfully.

"The world is no place," he said, his eyes watching my face all the time, "the world is no place nowadays for poor men."

"Isn't it? I seem to have rubbed along in it somehow."

"Uncomfortably, my dear enemy. You were in the direst straits when Martin Hewes took you into his employ."

"Quite true," I admitted, "but I had kept something worth having."

"Melodrama," Joseph sighed. "A soldier of honor! You're warning me off, Owston."

"I'm hoping you're not going to offer me a bribe," I admitted. "It's hard enough as it is to remember my parole."

"I was thinking about it," he acknowledged. "If money does not tempt you, something else might. What about Beatrice?"

Something in his manner of speech, his icy insolence, maddened me.

"What is she to you that you should dare to dispose of her?" I demanded. "Answer me. I insist upon it."

Again he smiled, but this time there was a measure of contempt in his gesture.

"You poor simpleton!" he scoffed. "I could see what you were thinking; so could she. Beatrice is my sister. Haven't you yet discovered that?"

CHAPTER XXX

I AM not ashamed to confess that, for a few moments, relief almost overwhelmed me. Joseph patted me on the shoulder in unexpectedly human fashion.

"Go and make your peace with Beatrice, if you can. Leopold will show you the way."

Leopold piloted me across the hall.

"You needn't hurry," he whispered, as he indicated the door. "He won't turn in until three or four o'clock in the morning, and he and I have a great deal to talk about. I'll take you back to town in my car—let you know as soon as I'm ready."

I turned the handle of the door and entered. Beatrice looked startled at my coming. I fancied that she had been crying.

"Beatrice, I am the clumsiest beast!" I exclaimed.

Her eyes told me that I was forgiven.

"You are," she admitted, "but you are rather a dear!"

We talked until the fire was nearly burnt out, and then we sat, silent for a time. Finally Beatrice said, with a half-scared little laugh:

"Henry, what time do you suppose it is? You don't think Mr. Leopold's forgotten about us, do you?"

I glanced at my watch. It was past two o'clock. I opened the door and looked out. The whole place was in darkness.

"Beatrice," I ventured fearfully, "you don't suppose he's gone to Breeseley?"

She looked at me, terrified. Then she rang a bell. Its echo resounded through the house. Very soon the butler made his appearance.

"Mr. Leopold was to have taken Maj. Owston back to London with him," Beatrice explained. "I am afraid he must have forgotten all about it."

"I am sure he did, miss," the man replied. "Mr. Leopold left with Sir Bruce soon after eleven o'clock."

We looked at each other in fear.

"Harding, is there another car in the garage?" Beatrice asked.

The man shook his head.

"How does one get away from here?" I inquired. How far is the railway station, or any place where one can hire a car?"

"The railway station's two and a half miles away, sir," he confided, "and I never heard of any night trains. The only thing I can think of is for you to walk to the main road and try to get a lift to Finchley. One of the garages might be open there."

"Can't we telephone?" Beatrice suggested.

"Most unfortunate, miss," the man regretted. "Sir Bruce was trying to telephone himself. It is because he failed to get the exchange that he thought it best to go up to town. The instrument is evidently out of order."

"Wait for me five minutes," she begged. "We'll do as Harding suggests——get on to the main road."

As we drew near Martin Hews's home, Beatrice gripped my arm suddenly.

"The car!" she exclaimed. "There, in the shadow of the house. Joseph is here!"

"You can get into the house?" I asked.

She nodded.

"Through the servants' quarters. Minchin and I have keys; no one else."

We were within a few feet of the library when we stopped short. She gripped my arm and looked at me in horror. We could hear little tremulous cries, each one linked with a sob.

"I can't stand this," I cried. "Come!"

We heard a cracking sound and a gibing voice—Joseph's —a hoarse laugh, and again the cry. I pushed open the door, and stood there, absolutely without power of movement. It was a sight so extraordinary that the utter loathsomeness of it only really gripped me afterwards. Joseph, with a whip in his hand, stood in the middle of an open space, and hobbling round in a circle was an object I scarcely recognised. Then it all came to me. I saw and I understood.

Martin Hews, his wig torn off, as bald as man could be, his clothes disarranged, was lumbering round in grotesque little jumps, while Joseph cracked his whip. His body was just as we had always seen it, but beneath were the most distorted, strange little legs, about a foot and a half in length. Martin Hews was a monstrosity. While we hesitated upon the threshold, he staggered and fell. Joseph mocked him.

"Up, my brave little man!" he shouted. "Up, and round the course! Up you get!"

Crack went the whip again. Martin Hews, his body writhing in pain, made a pitiful effort to struggle to his feet.

"Minchin!" he sobbed out.

Then I saw for the first time that Minchin was also there, lounging in a chair, smoking a pipe—an interested and applauding spectator. He put his head back and laughed.

"Don't cut it too short, Guv'nor," he begged. "Twice more round, eh? Twice—"

He broke off. Turning slowly round, he saw us. Suddenly the numbness left my limbs. I reached Minchin first. I flung him into a corner of the room, and then I went for Joseph. He saw me coming, flicked at me with his whip, a cruel gash. I saw his eyes harden, his mouth set. If he was armed, he made no effort to draw. He came toward me, and we crashed into each other, well away from the sobbing little object upon the floor. It was a fight of a sort, I suppose. I remember nothing of it—nothing until I felt Beatrice's arms around my neck, pulling at me until my hands upon his throat slackened.

"Henry!" she cried. "You've killed him!"

Joseph opened his eyes. He raised himself with the help of his hand.

"Not he," he muttered, with the ghost of his old smile. "I give in, though, Beatrice. Your man is the better—muscularly."

He staggered to his feet and sat on a chair. I looked around. Martin Hews was in his little carriage—I learned afterward that Beatrice had placed him there. Minchin had crept stealthily away. Joseph leaned forward.

"That man," he said, pointing to Martin Hews, "has escaped death at my hands, because death means no suffering. He will never forget this afternoon. Your mistake, Owston, is in thinking of him as a human being. He is the devil incarnate. He starved my mother to death. He would have starved us, had he not thought we might be useful to him. I came from America to kill him. I stayed to fight him in every way. I prayed that he might not die before I had hurt him the only way he could be hurt—through his vanity, the miserable little toad!"

I went to the secret cupboard, poured him out some brandy, and gave it to him. Martin Hews made strange noises. I took him some, too. He drank it and seemed to become a little more his natural self.

"Some more," he insisted, holding out his glass.

He drained his second portion to the last drop, drew a deep sigh, and settled himself more in his chair. Waving us out of the way, he swung round and paused at his desk.

"Joseph," he said, "I will return good for evil. I will show you something, the envy for which will be a blight upon your life, if you manage to escape the hangman for another year or two. I will show you your failures and my successes. Come!"

We all followed the chair. He turned and waved us back.

"Never in my life have I taken more than one person at a time into my tabernacle," he said. "We go alone, and remember that what I show you, I show you for your misery."

Joseph rose a little laboriously to his feet. It seemed to me that he was still dazed.

"You shall see the Buddha," Martin Hews went on. "You shall see the Correggio Dominik took from your people. You shall see the tapestries Imaan found while your men were sharpening their tools. No, not you," he added, motioning us away. "You have another task. Go back the way you came and ring the bell outside the third door on the left in the courtyard, for tonight is over. I want to know where those others were lurking when Minchin opened the doors. Go!"

I hesitated. Beatrice, however drew me away.

"You must obey," she whispered. "It is the only chance with him when he is like this . . ."

From the threshold I watched them. Martin Hews was some minutes producing his keys, but eventually the great door swung open. Just before the two disappeared into the shadows, Beatrice and I descended and moved across the courtyard in the gray morning light. We passed the first door, and the second—and there was no third. We looked at each other.

"What did your uncle mean?" I demanded.

"I cannot imagine," she answered.

But even at that moment we knew . . .

The ground beneath our feet shook and rocked. There was a hissing sound, and then a tremendous explosion. The walls of the north wing, which enclosed the gallery, seemed suddenly to split and crumble and fall outward. Red flames curled and leaped toward the skies. Clouds of smoke shot up and drifted away, darkening the whole of the countryside. The crash of further explosions followed, the sound of falling masonry in every direction. It was my fancy, of course, but in the first moment's silence that ensued after that awful pandemonium, I fancied that I heard a shrill, mocking laugh.

We drew farther away, for the flames were spreading, and the heat was intolerable. The men who came running out from the house and tower could do nothing but gape upward in amazement. Firemen and police were soon swarming over the place. I led Beatrice toward the car . . .

At the bend in the road before the station, I looked back for the last time. A fresh column of smoke was curling up to the sky. There was the thunder of masonry as another of the walls crashed to the ground.

"It is finished," I said. "The child has played with his toys for the last time."

There was a great deal of rough justice about Rachel's words when we went to see her at the hospital a few days later.

"I don't know that I'm sorry for either of them, though," she decided. "Martin Hews—well, he never ought to have been allowed to grow up—a poor creature like that, eaten up with vanity, all brain and no heart, and getting worse every year. Joseph—Well, he was wicked," she went on. "He had a heart of flint. I curse him night and day for what he did to me. He was as cruel as they make 'em, and yet there was always something pulling the other way. He'd have had you done in, all right, Major, but he'd got his eye upon you for the young lady here; and they'd have treated me worse, only he wouldn't let them. Look here, Mister," she went on, "they're finished, That's the end of them. Do you want to do something for me?"

"Of course, I do," I assured her. "So does my wife. That's why we're here."

"You tell Bloor to keep his hands off Charlie Andrews. I ain't denying he was in the gang, but he's finished with it, clear and honest, and he never did no one any real harm. He's got a good chandelry business now, come to him through his father, and we're settling down, both of us. There's no good raking up old scores. What do you say, Major?"

"Unless Charlie Andrews is in it deep," I promised, "Bloor shan't touch him."

She drew a sigh of relief.

"That lets him out," she said, "for he wasn't in it deep——never was . . ."

Bloor was at the station the next morning to see us off and he gave me this promise readily enough.

Yardsley was at the station, too. He brought with him my own family lawyer, whom I had not had occasion to trouble for many years.

"Your affairs, Mrs. Owston," he told Beatrice, "involve responsibility greater than I can undertake alone. Your uncle left nearly three quarters of a million above the treasures at Breeseley. Then, as you may know, there is another development. The man who perished with your uncle, whom I understand was a connection of the family—"

"My brother," Beatrice intervened.

"He has also left a fortune of three or four hundred thousand pounds, the whole of it unreservedly to you."

The whistle of the train sounded shrilly. There was the usual little commotion.

"Is there anything further we can do?" Mr. Yardsley asked. "You have all the money you want for abroad? There will be large sums to your credit at any time you care to draw a check. Anything else—"

"One thing," Beatrice interrupted, leaning out of the window. "A thousand pounds to Rachel Suess, who is at St. George's Hospital—a wedding-present from Maj. Owston and myself . . ."

The train glided out. I changed my place and sat by Beatrice's side.

"Peace at last!" she sighed, with infinite content. "No more fighting, mind."

Her hand stole into mine. She laughed at me.

"Well," she whispered, "the war is over. And soldiers after warfare—?"

(The End)

[Copyright, 1929, North American Newspaper Alliance and Metropolitan Newspaper Service.]

HORSE-SHOES ARE LUCKY!

(Continued from Page Six)

at which a hint of real indignation came into Dr. Hutslar's manner.

"Horses are performing a lot better than they were twenty years ago!" Then he added thoughtfully, "but that hasn't all to do with the horses. Improved science in the building of shoes, tracks, and sulkies—in other words increased knowledge on the part of man—has caused the seeming improvement in the horses.

"When Nancy Hanks made her record of 2:07:1, she was dragging around one of those old-fashioned high-wheeled sulkies. Today, sulkies are built low with the harness shafts tipping up to the horse. As the driver pulls the reins, the sulky is pushed up to the horse. If a sulky contains a really clever driver he can manipulate things in such a way that the horse seemingly is carrying little more than its own weight."

Prior to his entrance into college to study for the ministry Dr. Hutslar was offered and refused the position of head shoer at the Whitley racing stables in Muncie, at that time one of the leading stables in the country. For several seasons he was actively connected with the Harry Stokés stables in Springfield and Urbana, and his work under the supervision of this famous grand circuit driver contributed much to the experience. For a time, too, he was with the Rothrock stables at Washington C. H., Ohio, where was that famous sire, Bobby Burns.

Yet Dr. Hutslar is modest as regards his knowledge of shoeing, and in many instances is hesitant and reluctant to use the language of the race track. Perhaps, after twenty years, it doesn't come naturally any more.

"And maybe conditions are so changed today, that all I have told you will be laughed at by trainers. But I doubt it, because while science improves it doesn't change fundamentally."

As he speaks of the old days a suggestion of apology creeps into Dr. Hutslar's manner—and after all, fortifying horses' hoofs is rather removed from fortifying human souls. But when you have viewed examples of his handiwork—thirty shoes, many of them models of shoes worn by famous horses; when you have started home full to the ears of interesting information relative to horses; when you realize you have been listening to a man who knows what he is talking about; you wonder a little about that slightly apologetic manner. If we may venture a personal opinion, the apology is for a very justifiable pride, not quite concealed, rather than for honest scientific work well done.

on his way to the ship. After all he had nothing to do with these, these monkeys.

The feeling was strong on him that this was all a sort of play in which he had, by some accident, managed to stray upon the stage . . . He had only to explain who he was and some one would show him back to his seat. They must see that he was an outsider, that . . .

Nothing could have been more real than the sincerity of her alarm. And suddenly John Barnet realized that the world he knew was far away. His shoulders sagged, he let her draw him down the hall toward the stairs.

"We must get out this way. Come now—verree quiet!"

She went up first and he followed, feeling cautiously for each step as he . . .

tried to catch himself, and went headlong with a crash that seemed to shake the whole building.

There was a startled gasp from the girl. He scrambled to his feet and felt her hand, groping, clutching at him.

"Oh, Marie! Come now, come quick! Oh—!"

A door had banged open somewhere . . . until, right above him, he saw a square of clear starlight.

It was a trap door to the roof she had touched him to and there was a ladder by his hand. She was pushing at him now—beating at him with her fists. "Go up! Go up!" And the woman behind them still screamed. And the pain in his thumb had numbed his arm to the . . .

The Treasure House of Martin Hews

By E. Phillips Oppenheim



CHAPTER XV

A SMALL party of newcomers were filing into the room. Two I recognized as well-known members of Parliament, and I also knew by sight Lord Farendon, a cabinet minister. The man whom my companion had indicated was a stranger, but his appearance was certainly striking. He was slightly over medium height, with a pronounced stoop, black hair, pale complexion, somewhat sunken cheeks, and dark eyes inadequately concealed behind horn-rimmed spectacles. He was dressed a trifle foppishly. His black bow tie—the men were all in dinner coats—was a little larger than ordinary and almost resembled a stock. His studs, finely chosen pearls, were also jet black. He seemed quite at ease among his companions, but, at the same time, he had the air of being almost a stranger to them. There was a brief delay about taking their places, which function was directed by Lord Farendon, who was evidently host. The man in whom I had been interested was to be on his host's right, and, as he seated himself, he glanced across the room and our eyes met. Something about that glance, unpremeditated though it was, something about the man, the poise of his body as he leaned over his chair, thrilled me in a most mysterious way. It was as though I were meeting some one I had known in another personality. His glance had passed from mine almost at once and rested upon my companion. So far as a man with every appearance of breeding and good manners can stare at a beautiful woman with whom he is unacquainted, he committed that unpardonable sin.

I glanced at my companion. There was, perhaps, the slightest possible tinge of color in her cheeks, but, although her eyes met his steadily, there was not the faintest glint of hauteur in their expression.

"Well, what do you think of my choice?" she asked.

"Honestly," I admitted, "that man is about as near my idea of Joseph as anyone could be."

The tinge of color had gone, and left her, it seemed to me, paler than ever. Something in her expressions reminded me of the moment when we had met upon the threshold of my room at Breesley Mansion, when the red light was burning upon my wall. Some fear seemed to have been born in her.

"Those things don't happen, do they—not in real life?" she murmured. "We are in search of one man out of seven million, and we are scarcely likely to find him the first time we dine together in a public restaurant. Besides," she went on, "although I have a great idea of Joseph, I can't really imagine him dining with dukes—there is a duke there, isn't there, besides a cabinet minister? I think we shall have to go a little farther afield for our victim. Lady Bonofar's reception rooms will seem to me a more likely place.

Our meal drew on toward its end, but I noticed, to my annoyance, that the man who had so manifestly shown his interest in my companion had in no way abandoned it. I summoned my maitre d'hotel and whispered in his ear. He bowed and departed.

"I have asked him to get me a list of Farendon's guests," I explained. "That fellow looks at you all the time. Have you ever seen him before, that you know of?"

"I can't exactly remember that I have," she replied, "yet there is something about him—how foolish we are! We have worked ourselves into this state, you know. Anyhow, if your waiter succeeds in his mission, we shall know who he is."

The maitre d'hotel returned presently and laid a little strip of paper by my side. My companion and I read it together:

"Lord Farendon
The Hon. Peter Gateson
Mr. R. C. Croome, M.P.
Mr. Prayson Taylor, M.P.
Sir Godfrey Mandon
The Duke of Medchester
Mr X."

I looked up at the maitre d'hotel.

"Which is Mr. X.?"

"The gentleman seated at his lordship's right, sir. He is a guest who does not wish his name in the paper."

My companion and I exchanged glances.

"A man of mystery, anyhow," she murmured.

As though he knew we were talking about him, he suddenly leaned and shot a swift, searching look toward us. I realized at once that he knew we had been making inquiries about him and resented it.

"You must have met a great many people at different times at your uncle's?" I suggested to my companion. "Are you sure that you never met him there? He talks to both his neighbors, yet whenever he has a minute to spare he looks at us."

"My dear man, do you think that I don't know it?" she laughed nervously. "After all," she went on, a moment later, "why shouldn't he if he wants to? He just escapes being rude. Don't you think that we are getting a little jumpy about our quest already? Joseph may be a very extraordinary person, but he is scarcely likely to be a friend of Lord Farendon, or to be sitting on his right hand at a dinner party at Claridge's."

I paid my bill, and we left the restaurant. Mr. X. was apparently engrossing the attention of his whole party by the recital of some adventure as we passed. He did not glance in our direction, nor did Beatrice, whom I was dutifully following, turn her head. I watched his faint gesticulations, however, as his fingers flashed through the air, listened to his voice, dry but not unmusical, and I told myself that somewhere Mr. X. and I had met before.

Lady Bonofar's party had been heralded as one of the events of the London season, but one could scarcely fail to notice that the people who mounted the stairs and passed from room to room, who talked scandal with one another, flirted, chaffed, and exchanged gossip about their mutual friends, were of the world one meets day by day in every restaurant, theater, and at every resort of Europe. Men or women of any noticeable distinction or divergence from type were rare.

So far as our personal quest was concerned, we met with no success. There were hundreds of men who might possibly have been the person of whom we were in search, but not a single one who seemed in the least different to the others. We saw the famous Bonofar diamonds encircling the neck of our hostess, and we had no difficulty in picking out the detectives who were shadowing her.

Wherever we went, I noticed that Beatrice attracted a considerable amount of attention. She was not only extremely attractive to look at, but she was unusual. Evidently our hostess had to answer many questions, for eventually she came over to us.

"You are Mr. Martin Hews's niece, are you not?" she asked Beatrice. "I am afraid I have forgotten your name. Do tell me, please."

"My name is Beatrice Essiter," she replied, with a smile. "I have heard my uncle speak of you. This is Maj. Owston."

I murmured a word or two of thanks for her hospitality, to which Lady Bonofar listened graciously.

"I wonder if you could spare a few dances?" she asked Beatrice. "So many men have asked to meet you, and I can find plenty of partners for Maj. Owston."

My companion shook her head.

"Would you mind, Lady Bonofar, if I asked to be excused from dancing any more this evening?" she begged. "We've been here already a terrible time, you know, and we were just going when you spoke to us."

"You must meet my brother, anyhow," Lady Bonofar begged. "I insist upon that, or rather he does . . . Samuel, the young lady is going to be good-natured and give you one dance, although she won't have anything to say to my young men. My brother, Mr. Leopold—Miss Beatrice Essiter—Maj. Owston."

Mr. Leopold, who had been hovering in the background, was a middle-aged man of rotund figure, with a wrinkled face, sallow complexion, small black eyes, and uncompromising features.

We four sat for a few minutes in a corner of the winter garden, and presently our host—a dapper little man whom I had not met—looking a good deal less than his sixty years, came and bustled his wife off to greet some late arrivals. Leopold also took his leave, and Beatrice and I made our way downstairs, where we found a score of people waiting for taxies. A very handsome car was drawn up in front of the door, and Mr. Leopold appeared.

"Can I drop you anywhere?" he asked, without any particular cordiality. "There aren't any taxies."

Beatrice accepted at once. I followed the two down the steps.

"Where to?" Mr. Leopold asked.

"Claridge's, if you please," my companion begged.



He gave the address to the chauffeur and seated himself by her side.

"Dull party!" he declared. "Can't think why Sarah gives them. Never went in for entertaining myself—perhaps because I never married. You young people off home?"

"Well, it's nearly two o'clock," Beatrice remarked, glancing at her wrist-watch.

"Pooh! What's that?" our host scoffed. "Too much sleep, not enough exercise, and too little to drink are the three worst things in the world. Let's go to a night club. I know a beauty. Just half an hour, eh?"

Now I can declare quite honestly that it was my intention to refuse that invitation. I had commenced an earnest effort during the last few days to school myself into an attitude of caution toward every stranger in the world, and Leopold, notwithstanding his relationship to our late hostess, was certainly a stranger of a peculiar type. My companion, however, settled the matter before I could open my lips.

"I should love to," she agreed.

"Want to go to the Embassy?" Mr. Leopold suggested. "Pretty empty by this time, though. I'll take you to a place that only has eighty members or so, but they're all there every night after two. Wonderful music, good wine. Hi, John!" he shouted down the speaking-tube. "Go to the Blue Sides."

We slackened speed, passed Claridge's and turned toward Oxford street. Soon, so far as I was concerned, we were lost. Suddenly we pulled up in a small street chiefly occupied by warehouses. Mr. Leopold stepped out, and was saluted at once by a giant commissionaire. We followed our host into a circular hall, with a vista on our left of a delightful dancing-floor lined with tables. The waiters and maitres d'hotel seemed to be of a superior class, and several of the men and women standing about in the hall and dancing I recognized as having been present at Lady Bonofar's reception. Our host motioned toward the ladies' cloakroom opposite.

"Will you leave your things in there, Miss Essiter?" he begged. "You won't mind signing in the secretary's room?" he added, turning to me. "This is a quaint little place, but most exclusive. You have to sign personally and have your proposer and the secretary countersign."

I followed him into a room farther down the passage. A man was seated at a desk, writing by the light of a heavily shaded green lamp. He looked up as we entered and smiled at the expression of astonishment in my face. The door behind me closed with a little click. We were suddenly plunged into complete darkness.

CHAPTER XVI

IT TOOK the whole of my first few moments of recovering consciousness to realise where I was. There was a blank in my mind against which I struggled in vain. The secretary's office at the Blue Sides, with its soft carpet, shaded green light, the face of the man seated at the desk, so utterly unexpected, his head raised at my entrance, that thin, sardonic smile upon his lips—and afterward! A faint thread of recollection was swept away in a spasm of horror, I suddenly knew that I was in a police cell . . . There were voices outside, some one was coming in. I sat up, and, struggling against a deadly sickness, rose with difficulty to my feet. A policeman entered, accompanied by a doctor.

"Getting over it?" the latter asked curtly.

"Getting over what?" I demanded. "Why am I here? Who brought me in?"

The doctor smiled indifferently.

"You were brought here at three o'clock this morning, drunk," he said dryly.

I sat with my head between my hands. I began to apprehend the full nature of the cunning with which my clumsiness was confronted. Then, like a stab, I remembered Beatrice.

"Can you tell me where the young lady is?" I asked.

The doctor shook his head.

"I know nothing about any young lady," he assured me. "Where was he when he was found, Constable?"

"Sitting upon the pavement in Chatham street," the man replied, with a grin. "Drunk as ever I did see a gentleman in my life," he added.

"Well, you seem to have pulled yourself together," the doctor remarked. "I thought I had better have a look at you before you went into court, but you're perfectly all right now."

"You are prepared to certify that I was drunk?"

"I certainly am," he replied. "I should imagine you're not going to deny it, are you?"

"I was drugged," I told him emphatically.

He was not an unpleasant-looking little man, and a gleam of humor shone in his eyes as he smiled.

"I've heard that story pretty often," he confided. "You may have been drugged, but you smelt of whisky enough to knock a man down."

"I never tasted a drop of whisky all last night," I declared.

A police sergeant put his head in at the door.

"Better bring your case along, Jim," he enjoined. "Mr. Horton is sitting."

In my disordered evening clothes, unwashed, and with my hair unbrushed, I was led out of the cell. To my relief, as we entered the courtroom, there were barely a score of people present. The magistrate looked up from his papers.

"Charge?" he inquired.

"Ordinary drunk and incapable," I heard the clerk whisper.

The policeman who had brought me in stepped into the box.

"Police Constable Dethbridge," he announced. "At three o'clock this morning, I was on duty in Chatham street. I saw the prisoner seated with his back to a wall, apparently asleep. I tried to rouse him, but failed. He smelt very strongly of whisky. He is a heavy man, and I had to call a taxicab to bring him to the station."

"Any statement to make?" the magistrate inquired.

"Yes, I have a statement to make," I said. "I have never been drunk in my life, and I was never less so than last night. I had dined at Claridge's with a young lady, where we had one bottle of champagne and one liqueur. I went afterward to a reception,

SYNOPSIS: Martin Hews, a cripple who collects priceless art treasures, retains as his body-guard Major Owston, a soldier of fortune. Hews's methods, which are often lawless, bring him into conflict with Joseph, the leader of a gang of thieves. Rachel, Joseph's former sweetheart, is placed under Hews's protection. Hews makes her a guest in his house, hoping she will reveal Joseph's hiding place. Joseph eludes all pursuers and always appears in a disguise, but never twice in the same one. The girl takes a fancy to Owston, and Joseph descends upon him and leaves a note of warning. Owston, however, is strongly attracted to Hews's beautiful niece, Beatrice Essiter. Together they enter the social whirl, for Hews hopes they will encounter Joseph in that way. Hews offers Owston twenty thousand pounds if the latter kills Joseph. Owston declines the offer, but works with Inspector Bloor of Scotland Yard on a plan for capturing the criminal.

FOOT HEALTH

"Whew! This warm weather plays the mischief with my feet. I don't see how I can go another step!"



"Well, bear up, a little longer, honey, and I'll take you where they'll make those 'summer feet' of yours think it's December all the time."

"Can't be done, Dan. I've lived with these feet longer than you have—every summer's just the same."

"That may be so, but you've never put them into Main Spring Arch shoes, either, have you?"

"Never even heard of them—something good and ugly, I suppose, if they're good for one!"

"Nope. You've guessed wrong again. That Ritzy secretary of dad's wears them all the time. She told me so."

"Why, her shoes are always lovely! Are they really built for special comfort?"

"Absolutely."

"Then lead me to them. Where do we go?"

"To the Walk-Over Shops—Main Spring Arch shoes are exclusive with them. Miss Adams tells me, also, that their fitters have really studied feet and will know just the type of shoe you should have. Come along, child. Let's get your feet fixed up so we can have some fun!"

MAIN-SPRING ARCH SHOES
For Men and Women. 10.50 to 13.50
JESBERG'S WALK-OVER SHOPS
716 S. Broadway, } Los Angeles
320 W. Sixth St., }
Pasadena Long Beach
San Diego Bakersfield

last night—the greatest capture of my life. I don't be helped." I sighed. "We shall I can't be helped." I sighed. "We shall get him before many hours have passed."

"It can't be helped." I sighed. "We shall get him before many hours have passed."

"Why do you think so?" he asked eagerly.

"You see, I can't afford to let even an idea of yours pass now, Major."

"Because," I explained, "I don't believe that he would leave the country without going—an account to Brezeley. He'd got his account with Martin Hews."

"It's possible," Bloor admitted. "I'll send three men down there tonight. I must be off now. I couldn't rest until I had owned to you, Major. I'm sorry—I can't say more."

I ordered an early dinner in my room. Afterward I began to realize my weariness. My sitting-room was warm and comfortable, and I fell asleep . . .

I was awakened by a soft tapping at the door. I glanced at my watch and sat up. It was only nine o'clock, so I could not have been asleep for more than twenty minutes. The tapping was repeated. I took my automatic from under a newspaper by my side, and extemporized the summons.

"Come in." I enjoined.

The door opened. Mr. Leopold, smiling at the deceptionly as he unwound a black scarf from his neck, took off a pair of motor-glasses, and advanced into the room.

"You will excuse this interruption, Major," he begged. "I have just motored up from the country. I am the bearer of a very important message. You permit that I rid myself of some of these things?"

He deposited an enormous ulster, his hat, and other impedimenta, upon one of my chairs.

"Are you alone?" I asked him.

"Absolutely alone," he assured me. "I run any risks. I crossed the room and passed my hands over his pockets and body. I believed him, but I saw no reason to only an advance guard of more troublesome visitors, and pointed to a chair.

"Necessity," I told him. "Is teaching me caution. I can't imagine what you have to say to me that I should want to listen to or take any interest in, but since you are here, sit down and get along with it."

"It is unfortunate," he remarked, "that I do not seem to have established myself as persona grata with you, Major."

"It there is one person," I rejoined, "who has done more than any other to earn my distrust and dislike, it is you. Even last night, during the great raid, you were help-ing your master."

"Naturally," he admitted. "I am, as you have doubtless opined, a Wolf. Life, how-ever, is purely a matter of self-interest, with a note almost of passionate regret in that pleasant, even tone of his, "he was my man last night—the greatest capture of my life. I don't be helped." I sighed. "We shall get him before many hours have passed."

"It can't be helped," I sighed. "We shall get him before many hours have passed."

"You're wasting, Major."

"I think you're wrong, Major," he told me gently. "Come and have that drink."

"But be called to me tonight," I insisted. "We've spoken of Miss Zeitler."

"I knew that I was speaking against a rock of incredulity. Nevertheless, he let me down lightly.

"Well you what I'll do, Major," he promised. "I'll have him watched. He's staying here. I'll send two of our best men up with-in half an hour."

And, with that, he seemed to consider the matter settled.

The next day I passed my treasure into the trembling hands of Martin Hews. He set it down in front of him upon the desk and drew aside the purple covering with caress-ing fingers. He was like a man whose emo-tions, so clearly reflected in his face, had generated an almost unendurable hysterical strain. He sat spell-bound, gazing, drinking in an amazing happiness, completely oblivi-ous to his surroundings, crooning gently to himself. His fingers wandered lovingly over that exquisite surface. The seconds passed into minutes. Finally, with the tips of his fingers still resting upon his treasure, he turned toward me.

"Well done, Ovston," he acclaimed. "Well done! When the news came through of the raid, I trembled. You have brought me the last great desire of my life. Now tell the story."

"It's a pretty serious one, I fear, sir." I warned him. "The beginning of it was all right, Lemass wanted to bargain, but I hand-ed across the check. Tui-Kak parted all right, poor fellow. He saved my life, but they got him this morning. He was found dead in bed, as I dare say you read."

My employer nodded.

"Joseph kept the word as usual. He swore that, if he dealt with me instead of him, he should die before he could cash the check."

"He had three men to guard him and locked doors. No good! Joseph's men got at him somehow during the raid. They could never believe that I had fought through to the office, and they imagined that I had hidden it in one of the rooms on Tui-Kak's floor. Everyone of them was ransacked last night and torn to pieces."

"They pressed you hard for it?" he mut-tered, with a sparkle in his eyes.

"We had a bit of a scrap in the corridor of the Allan." I told him. "Afterward we better fooled them. Lemass went off with the collar, which they took from him at the corner of the street, and I reached the office safely, with the statuette in my trousers pocket now."

"Show me one."

I thrust my hand into my pocket. They were gone. Bloor edged away.

"I think you're wrong, Major," he told me frankly. "Come and have that drink."

"But be called to me tonight," I insisted. "We've spoken of Miss Zeitler."

"I knew that I was speaking against a rock of incredulity. Nevertheless, he let me down lightly.

"You are a man, Major," my employer acknowledged tremblingly. "I did well when I engaged you. Now what about the raid? The papers speak of you as making an heroic resistance, and a Mr. Ruben Sams."

"How about last night?" I demanded.

Martin Hews smiled cryptically.

He opened a drawer and drew out a bun-dle of notes.

"You needn't mind taking them, Ovston," he went on, almost pleasantly. "There was never a thousand pounds better earned. Put them in your pocket."

I was afraid I did not stop to consider the ethical point of view. After all, I had done my job and risked my life. I pocketed the money.

Joseph rose a little languidly to his feet. It seemed to me that he was still dazed.

"You shall see the Buddha," Martin Hews went on. "You shall see the Corregio Don-kin took from your people. You shall see the tapestries Isaacs found while your men were sharpening their tools. No, not you," he added, motioning us away. "You have another task. Go back the way you came and ring the bell outside the third door on

me, and Beatrice had certainly ceased to be the indifferent chatelaine of Bressley Man-sion. She looked at me with anger in her eyes.

"Maj. Ovston has been engaged for some time," Joseph explained, "in a quixotic search for you."

"He might have spared himself the trou-ble," she laughed, with a very distinct note of scorn in her tone.

Joseph held out his hands in protest.

"You poor simpleton!" he scoffed. "I could see what you were thinking; so could she. Beatrice is my sister. Haven't you yet dis-covered that?"

CHAPTER XXX

I AM not ashamed to confess that, for a few moments, relief almost overwhelmed me. Joseph patted me on the shoulder in unex-pectedly human fashion.

gripped me afterwards. Joseph, with a whip in his hand, stood in the middle of an open space, and hobbling round in a circle was an object I scarcely recognised. Then it all came to me. I saw and I understood.

Martin Hews, his wig torn off, as bald as man could be, his clothes disarranged, was lumbering round in grotesque little jumps, while Joseph cracked his whip. His body was just as we had always seen it, but be-

"My own idea, precisely." Mr. Leopold seemed greatly relieved. "No good keeping a fuss before it's necessary. Have you any fresh information?"

"Not the slightest in the world." I admitted. "As a matter of fact, he's the most mystifying person I've been trying so hard to find."

"Oh, no," I answered hastily. "He's a gentleman."

"A gentleman?"

"Certainly. I should think he's given proof of a pair of trousers down in the East somewhere. I shouldn't think he's ever

"I did it in a temper. I do things sometimes like that. I'm always afraid that people

day—"

this broke off, realizing the interest with which I was listening.

"Talking a bit, ain't I? Never mind. No harm done."

I leaned forward. We were drawn up on a street island of taxicabs just outside the Strand Palace Hotel, lights gleaming on each side, and taxis everywhere coming and passing.

"Rachel," I said. "Listen to me for a minute. Where I had one glass, or perhaps a glass and a half, of champagne at supper, and another glass later in the evening with my friends. A gentleman to whom we were introduced there gave us a lift in his car, and invited us to accompany him to a night club. I entered the club perfectly sober and was conducted to the secretary's room to sign my name in the visitor's book. I remember nothing more until I awoke in the cell this morning."

The magistrate looked at me, disbelief in his eyes.

"You remember nothing of what happened to you in the secretary's room of the club?"

"Not a thing."

"Can you tell me the name of the club?"

"No never heard it."

"Can you tell us the name of the young lady with whom you dined?"

"I should prefer not to."

The magistrate tapped impatiently upon the table with his pencil.

"What about your friend who introduced you to the club?"

To my intense surprise, Leopold suddenly arose from the back of the room.

"I am here, sir," he announced, "in case my evidence is required."

Obeying a gesture of the magistrate's, he stepped into the witness-box.

"I met Maj. Owston for the first time last night," he testified. "He seemed to have been drinking a good deal, but he was still sober. I offered to take the young lady and him to a very respectable night club. He seemed a little unsteady on entering, and I made a point of taking him to the secretary's room to sign his name before I introduced him into the club proper. Unfortunately, as it happens, the secretary offered us a whisky and soda, and Maj. Owston had no sooner drunk his than he collapsed."

I looked across speculatively at Leopold. His eyes met mine a little reproachfully.

"It was an awkward position for me," he continued. "Fortunately, he happened to have told me where his rooms were, so we put him into a taxicab and sent him home. I suppose he insisted upon trying to come back."

"Forty shillings and costs," the magistrate pronounced curtly.

There was a brief whispered conversation between the police sergeant and the magistrate's clerk. I gathered that no money had been found upon my person. Mr. Leopold stood up again.

"As I was responsible for taking the young man to the club," he said, "I should like to pay the fine."

"Can I appeal?" I asked the magistrate.

"You can, but I should advise you not to," was the uncompromising reply.

I stepped down and made my way outside. A quarter of an hour later I let myself into my rooms. Smart greeted me with an air of grave distress.

"A bath quickly," I ordered. "Any calls or messages?"

"Nothing of any sort, sir."

"No notes?"

"Nothing."

I bathed, dressed, ate my breakfast, and walked to Claridge's. I never felt more nervous than when I inquired for Miss Esiter. The clerk listened to me with a certain hesitation.

"Miss Esiter was staying here yesterday, sir," he admitted. "I am not quite sure whether she has left. Will you take a seat for a minute or two?"

While I waited, Mr. Leopold, clad with almost offensive perfection, strolled toward the lounge. Arrived almost at the threshold, he stopped, and a man, dressed in dark clothes and having the appearance of a servant, stepped forward and handed him a letter. Leopold asked no questions, made no remark. His hand slid with it into his overcoat pocket. Without a glance toward the retreating figure of the messenger, he continued his progress. I was half-inclined to follow him. Then I reflected that he was safe there, at any rate for some time. Presently the clerk aprpoached me.

"Miss Esiter is staying here, sir," he announced, "but she is not in at present."

"Do you mean that Miss Esiter has gone out already this morning?" I asked.

The young man hesitated. He looked at me surreptitiously and probably took note of my agitation.

"Are you a relative of Miss Esiter's, may I ask?" he inquired.

"I am her uncle's secretary," I told him. "She was in my charge last night, and through an unfortunate accident we were separated. I came round to be sure that she reached the hotel safely and to see her, if possible."

The young man looked me over and apparently decided in my favor.

"Miss Esiter has not yet returned, sir," he acknowledged.

I received the news with greater calmness than I had believed possible. I felt a queer little choking in my throat, but I fancy that there was nothing unusual in my manner.

"Has there been any message?" I asked. "Are her clothes still in her room?"

"There has been no message," the young man replied, "and her clothes are still there."

"Has her bed been slept in?" I persisted.

"Apparently not," the clerk answered. "The chambermaid went to call her this morning, and found that the room had not been occupied."

"Something must have happened to Miss Esiter," I said. "I shall telephone her uncle and communicate with the police."

All the time I had stood facing the hall, so that no one could pass out of the lounge unseen. I took my leave of the clerk now and made my way toward it. When I entered, Mr. Leopold was seated in a chair, reading.

"So you've pulled yourself together, young man, have you?" he asked coolly.

"Above or less," I answered. "I have brought you back your forty shillings, Mr. Leopold."

He accepted the money with a gesture of indifference.

"Would you be so good as to tell me," I continued, "what became of Miss Esiter after you packed me off last night?"

"Certainly," he assented. "You have observed, I hope, that I was very careful not to mention the young lady's name in court. I waited until she came out of the dressing-room, and then I explained the situation to her. I asked her whether she would care to accept my escort, but she preferred to return here. I put her into a taxiesh, and wished her good night. A very charming young lady! I am proposing to send my card up to her presently and invite her to lunch."

"Miss Esiter has not returned here," I told him. "She did not return at all last night. Her room is still empty."

Mr. Leopold stared at me.

"Not returned?"

"You can inquire for yourself, if you like."

"You are sure," he added, after a moment's pause, "that this is not her way of indicating that she does not wish to see you? She is probably annoyed. She might very reasonably be annoyed, Major, at your defection last night."

I shook my head.

"I am afraid there is no doubt whatever," I told him, "that Miss Esiter did not return last night. You can go to the office and inquire for yourself. In fact, I should very much like you to do so. We shall see then whether there is anything in your idea."

"I will do so with pleasure," he agreed. "There is certainly something in your suggestion. I will make inquiries in my own name and send up my invitation to lunch at the same time."

As soon as he had turned the corner, I thrust my hand into the pockets of his coat, which he had left hanging over the side of his chair. The first one was empty; the second contained a single letter, still inclosed in an envelope, although it had been opened. I transferred it to my own pocket without daring to glance at it. I replaced the coat, and, when he returned, he found me seated in the same attitude of utter dejection in which he had left me.

CHAPTER XVII

"YOU have, unfortunately, been correctly informed, Major," Mr. Leopold announced, after he had made his inquiries. "This is very unpleasant. I have seen the manager himself. He assures me that Miss Esiter has not returned. What can we do?"

"Well, what do you advise?" I asked him. "Of course, it was chiefly my fault for leaving her alone, but it was you who put her into the taxi and sent her back here."



"We must consider the situation," Mr. Leopold declared. "We are equally involved in this matter—no, I will not say equally. I offered my escort to the young lady, and she refused it. My share of the blame is small, but still it was I who invited you to the club. We must put our heads together. Miss Esiter is, I am sure a charming young lady, and she undoubtedly has a large number of friends. Perhaps she has gone to one of them."

"Quite possible," I admitted.

"Under those circumstances, I suggest that we give the young lady a chance before we create a scandal. Give her, at any rate, until this evening. If, at the end of that time, nothing has been heard of her, I will see that Scotland Yard is informed, and you can go down and interview her uncle."

"You don't think we ought to let the police know at once?" I asked dubiously.

"I should give her another hour or two," Mr. Leopold urged.

I rose reluctantly. I hated to leave Mr. Leopold, but I felt that I had reached almost the limit of my endurance.

"Very good, sir," I told him, "I'll leave the matter in your hands, and I'll wait for a time before I go down to Breezeley. Can I see you anywhere this evening, in case you have any news?"

"Certainly, my lad," was the cordial reply. "I'm sorry about last night, but it can't be helped. Don't worry about it too much. I'll see you tonight with pleasure. Where am I dining now? Can't remember. Anyway, will you come to my rooms—Number 27a, Berkeley street—and have a cocktail with me while I change for dinner. Half past eight, eh? How does that do?"

"Very well indeed, thank you," I assured him. "I'll be there."

I walked dejectedly toward the exit. Halfway there, however, Mr. Leopold recalled me. He was fumbling in the pocket of his overcoat.

"I say, you didn't notice a letter lying on the floor or on my chair when I went to the office, did you?" he asked.

"I am afraid I'm not in the humor to notice anything this morning," I regretted.

He frowned. His little black eyes looked slantwise into mine.

"Nothing important, I hope?"

He shook his head, apparently satisfied. I sent an urgent note to Inspector Bloor,



abandoning with some reluctance my first intention of going down to Scotland Yard myself. Then I summoned up all my courage and started off for Breeseley.

I shivered as I drew near the huge edifice, shivered as the front door opened without any summons from me, and Minchin bade me enter. The house was incredibly still. He led me to the lift.

"The master is waiting for you, sir," he announced, and I was sure that there was a note of malicious pleasure in his tone. I advanced as bravely as I could into the little circle of light thrown from Martin Hews's red lamp—the only illumination in the room.

"Sit down," he ordered me briefly, without looking up.

I obeyed. My employer was bending over the table, studying what seemed to me to be a chart. It was at least a quarter of an hour before he spoke to me, and then he did so without lifting his eyes from his task.

"So you are good for nothing except draymen's work, after all, Owston?" he said.

"It seems so, sir," I admitted.

"You were sent to the West End of London to establish yourself there for a certain purpose. On practically the first night, you stepped gullelessly into a trap. You cannot now enter a single night club in London. Your name is being posted as an undesirable person. You will need courage to show yourself whenever people of the world into which I wish you to penetrate are gathered together. The cards of invitation for the functions I wanted you to attend with my niece have been, or will be, of course, withdrawn. You have destroyed your whole utility to me in a single evening."

"That is all quite true, sir," I acknowledged, "but it is not the full extent of my folly. You have probably received my message, and you know that a much more serious thing has happened through my blundering. Your niece has disappeared."

He leaned back in his chair. It was obvious that he was enjoying my misery.

"Disappeared?" he repeated. "Explain yourself, if you please. Your message was too vague."

"Miss Esiter went with me to the Blue Skies Night Club at the invitation of a Mr. Leopold, brother of Lady Bonofar. When we arrived, I was asked to visit the secretary's room, where I was fool enough to allow myself to be drugged, and woke up this morning in a police cell. This morning I went to Claridge's, and I learned that Miss Esiter had not returned. I have seen Leopold, and he declares that he put her into a taxicab at the club a few minutes after I had left. Nevertheless, no one seems to have seen her since. This afternoon I received one of those polite communications from Joseph. Here it is."

I handed to him the note found in my letter-box a few minutes before I had left. He read it through slowly:

> "A fair exchange, my dear Major. I have altered my mind. I have decided that I will not raze Breeseley to the ground to snatch away your prisoner. Rachel is, after all, a little creature of the slums and alleys, but Beatrice—Ah, well, it would not be for you, dear clumsy enemy, to appreciate how wonderful a woman she is. I think that I shall rest content."

Martin Hews read, with a devilish smile, the words that had brought sobs to my throat.

"You needn't tell me what happened," he groaned. "You remembered, of course, that you were a British officer, and that, instead of brain, you had been endowed with the muscles of an ox. Leopold is, I presume, in hospital. Another police court case tomorrow, eh?"

"Not at all," I assured him coolly. "I tried my best to make friends with Mr. Leopold."

He looked at me sharply. I could see that he was suspending judgment.

"I apologised for the trouble I had given him, I thanked him for having seen Miss Esiter to the taxicab, I confided to him the story of her disappearance. I accepted his suggestion that we should do nothing about it for some hours, and I agreed to leave it to him to make the subsequent inquiries. I am to see him again at half past eight this evening in his rooms."

Very slowly indeed, a wrinkle broke into Martin Hews's penetrating forehead.

"It is possible," he murmured incredulously, "that you are not quite a fool? Why did you adopt that attitude?"

"Frankly," I replied, "because I felt perfectly certain that the obvious one would be a mistake. I preferred Mr. Leopold to believe that I accepted his story and did not connect him with Miss Esiter's disappearance. I thought that, by keeping in touch with him, I might learn something."

"And you are seeing him again tonight?"

"That is so, sir. We shook hands at parting, and while he went, at my suggestion, to the hotel office to make inquiries for himself, I stole a letter from his overcoat pocket."

"You are beginning to interest me curiously," my employer confided, with a little curl of the lips. "I cannot make up my mind whether it is a development on your part, or whether you are indeed a singular mixture of imbecility and common sense. Show me the letter."

I laid it upon the writing-table. It consisted of two lines only, written upon perfectly plain paper. Martin Hews read out:

"2—20—21-20-18 — 27—18—9—1—1—19—9."

"A communication in cipher!" he murmured. "Well, have you been able to make anything of it, Major?"

"I am afraid not, sir," I admitted. "I thought you might be able to do that."

"You flatter me," was the cynical rejoinder. "Can't you see that this is not a code that lends itself to any of the ordinary methods of deciphering? Did Leopold seem disturbed at having lost it?"

"He certainly did."

"Well, there's only one thing for you to do," he pointed out, handing it back to me. "Leopold must have the key. You are seeing him this evening. Possess yourself of it."

"Thank you for the idea, sir," I replied. "I will see what I can do."

CHAPTER XVIII

MARTIN HEWS spoke into one of his telephones. In a few seconds, a hard-faced woman made her appearance. Martin Hews handed her the key.

"Bring the young lady here," he ordered.

The woman accepted the key in silence. He leaned back in his chair.

"We must make up our minds, Major," he went on, "whether it is possible for me to make any further use of you. The purpose for which I engaged you was to watch the West End of London, gaining entry, so far as you could, into such quasi-fashionable haunts as might be accessible to Joseph, while my gangsters tightened the cordon around him in the East End. I know to a few hundred yards," he continued, "where Joseph's East End headquarters are. I am not sure that I could not narrow them down to a single street, but the fox has to be there before I dare stop the holes, and the fox very seldom ventures near nowadays. It's the West End that's calling to him, Major. I have an idea that in that part of town with which he is not so familiar, he sometimes loses that cunning that enables him to steal about the sewers of East London untouched."

He was silent for a few minutes, scowling at the opposite wall.

"One false move on our part," he reflected, "and we should have to begin all over again. I have a good man there whom you have never met and never will meet. Yardley tells me that he is aching to cast his net. I hold him back. I want a certainty. I want to see Joseph where escape is not possible—not in the hands of the police; he'd wriggle away from them, somehow—I want to see him with a bullet through his heart and the glaze of death in his eyes. I had hopes of you, Owston, in the West End. Joseph has been too clever for us. He has cut the ground away from under your feet."

"I disagree, sir," I objected firmly. "The Blue Skies isn't the only night club in London, and I have friends of my own whom I could look up, now that I have the means, who could get me into a dozen. As to those evening parties I am willing to take my risk of a snub. There were half a dozen more cards of invitation this morning. If I go anywhere where I am not received, I will make the best of it. Remember, too, I have not quarreled with Mr. Leopold."

"That," Martin Hews admitted, "may probably be your salvation. Let us refresh our memory concerning him."

From a drawer of his desk he drew out a volume and studied two pages. At the bottom of one was a small photograph. He held the book out to me.

"Your friend, I think."

"That is the man," I assented.

Martin Hews read carefully from beginning to end what was evidently some sort of a dossier. Then he pushed the book away.

"Leopold's career," he confided, "has points of interest. In his younger days, he was a suspected I. D. B. and had to leave Africa at a moment's notice. He was also tried for murder, and there seems to have been no doubt that he and two of his associates really did shoot the man to whom the Reitavontein Mine belonged, and by a fraudulently signed agreement became the sole owners of the property, instead of holding only a tenth share. His later enterprises are connected with the floating of various doubtful companies, and his reputation in the city is not what it was. At the same time, he appears to be rich, and spends a great deal of money, although the mine is no longer a paying concern. He would come into touch with Joseph quite naturally on this I.D.B. business, and there is not the slightest reason that I can see why he should not be connected with him at present. That is for us to discover."

restaurant they're after. Good-by and good luck to you!"

He started off with more courage than I had expected. I stepped into the vortex.

The confusion of the scene was beyond description. The courtyard was blocked with taxicabs and cars filled with men and women in evening dress, shrieking to the drivers to get away at any cost. Along the pavements, the raiders were still streaming, some of them making direct for the hotel, others flinging open the doors of cars and taxicabs, dragging out the occupants and forcing them to enter or re-enter the restaurant. Resistance was useless, and men and women were being herded into the entrance hall like sheep.

I joined one of the parties, but directly I had passed through the swing doors I realised how difficult my task was to be. The system of the raid was clear. The guests were being driven into the main restaurant, where there seemed to be at least a hundred and fifty raiders. Along the dancing-floor were rows of brown leather bags, and into these fell a constant stream of gems, torn from the wrists and necks of shrieking women, and an occasional morocco pocketbook. As soon as one bag was full, it was carried to the Embankment entrance, and an empty one brought.

I permitted myself only a few seconds in which to watch this amazing spectacle—then I turned my attention to my own difficulties. I had to reach the private offices, but between me and them were the reception desks, where there were evidences of a very fierce fight. Upon the floor were a score of bodies—one of them of a clerk whom I had known, but mostly, apparently, of marauders. Here the most unexpected resistance had been encountered from the company of suave-looking, well-dressed young men, mostly foreigners, who were responsible for the coming and going of the visitors. Behind the desks, seven or eight of them were crouching. Even as I stood there, wondering how to join them, a score of marauders came through the windows and flung themselves into the fray. Their leader stopped abruptly, seemed almost to lean upon the little stab of red flame, and spun round, shot dead from the cashier's desk. The second man followed him, but the third and fourth, advancing from my end, almost reached their destination. I managed to dispose of both of them, however, chiefly owing to the unexpectedness of my attack, and, taking my chance from the defenders, vaulted the desk that had been in danger and came down among them.

A bullet flicked my ear, and I dropped on to my knees just in time to escape another.

CHAPTER XXVI

I WAS aching to rush for the office, through the glass doors of which I could see Bretzgel, the manager of the hotel, standing with an automatic in his hand, but it seemed to me that the situation here was too dangerous to leave. One of the clerks had just been shot through the shoulder, and three or four of the marauders were perilously near. I took the place of the wounded man, but action of any sort was difficult, as only a few yards behind the raiders was a screaming phalanx of guests, struggling to escape. All the time the marauders were creeping closer, and one of them, half-feinting at the next desk, made a sudden leap forward at mine. He slipped, however, upon the smooth surface, and I sent him smashing to the floor. The man who had been preparing to take his place thought better of it and took shelter behind a pillar, from which he fired a wicked, but ineffective, shot at me.

There was a moment's lull. I crept to the office door. Mr. Bretzgel, on guard, with half a dozen of the staff, drew the bolts and let me in.

"You had word from Mr. Hews that I was coming?" I said to Bretzgel.

Bretzgel nodded. "Where did all this riff-raff come from?" he gasped. "And where are the police?"

"Joseph's gang from the East End," I told him briefly. "The police are after them, three hundred strong. They'll be here any minute. What about the safe?"

I was let into the secrets of the room. The ordinary safe stood there, portentous, to all appearances unassailable. The assistant manager, however, lifted a rug, pressed a button and disclosed a small vault.

"No time for receipts," he said. "Drop your treasure in. We know all about it."

I laid the Buddha among rolls of notes and cases of jewelry and stood up. Suddenly I felt the urge of battle upon me.

"Got any cartridges, sir, for a number four automatic?" I asked.

Bretzgel gave me a pocketful of clips. "Better stay here," he advised. "We shall probably need you badly enough."

"You won't, I assured him. "I know something about this gang. They're planning to make off by the Embankment, and it's my belief that they're edging that way already. Four fellows at the desks are holding their own, and you'll have the place full of police soon. I'm for the restaurant."

They let me out of the office, and I crept into the hall and made a run for the front stairs. A large number of guests were being driven from the Embankment entrance, and some of them were making some show of resistance. One man in particular was fighting furiously to cover the retreat of a small group of women. Two of the raiders he shot deliberately.

I shouted encouragement and started across the room. The man who had been fighting so gallantly swung round toward me. His face and shirt-front were blood-stained, his collar and tie were hanging loose. The automatic in his hand was smoking. He was standing a little way from the others, gasping for breath. I recognised him—recognised him with the greatest thrill of surprise I had ever felt. The man who was directing the raiders so gallantly was Mr. X.

The fighting had surged to another part of the room before I had recovered sufficiently from my surprise to embark upon any definite course of action. A little affair closer at hand, during the course of which I received a nasty scratch on the cheek, occupied my attention for several minutes. When I was free to look around again, I saw that Mr. X. was still in the thick of the fighting, and on the outskirts, also presenting a bold front, was Mr. Leopold. I watched them for several moments.

Suddenly I understood the whole business. Mr. X. was going from table to table, wherever the women were wearing the most wonderful jewelry, and his men followed his lead. When he used his gun, as often as not the man at whom he had fired went rolling to the ground, but, in less than a minute, he was up again. I watched Leopold. He was playing the same game—always seeming to be encouraging the defenders, always seeming to be facing the marauders.

I began to move now slowly toward the section of the room where he was engaged. A minor fracas detained me a few moments, and then I braced myself for what seemed to me might be the adventure of the evening. I slipped fresh cartridges into my gun and faced Mr. X. He had grown more audacious, for half the lamps seemed to have been overturned, and pandemonium reigned everywhere. I saw him point to a table where a woman and two elderly men were seated. I even heard him whisper in the ear of one of the raiders:

"Down the front of her dress—glinters. Make sure of them."

Then he flung himself into the fray with apparent fury. The woman, shrieking, fell back in her chair. The man who had attacked her held her for a moment by the throat, while he ripped open her dress and drew out a handful of magnificent diamonds. Her two escorts were powerless; the one who had attempted resistance had been knocked down by another raider who had been waiting to convey the jewels to his bag. Mr. X. plunged heroically in, fired his gun at short range, and the man with the diamonds in his hand reeled over and lay for a moment quite still, while his companion snatched at the gems and darted off with them, the woman's shrieks ringing out. I went up to the raider who lay on the ground and kicked him. He opened his eyes in surprise, and I swung around to find myself face to face with Mr. X.

"Well met, my young friend," he mocked. "And now?"

"And now this," I answered, and let fly for his face, only to find myself almost overbalanced, as he slipped nimbly on one side with all the agility of a light-weight prize-fighter.

He laughed derisively.

"Clumsy as usual, my dear Major!" he exclaimed. "Why beat the air trying for me?"

I had recovered my balance with falling and I kept my temper.

"You are doing marvelous work, aren't you, Joseph, I mocked him, "with your sham heroism and your blank cartridges?"

He was ever so slightly disturbed—the faintest of frowns only!

"A fool with one eye open!" he murmured. "And talking about one eye, Major, what about the Buddha?"

"Safe," I told him. "Why didn't you come up to seize it? We might have settled this matter between us, once and for all."

The thought of Rachel's pathetic face, of Beatrice still in his power, maddened me, and this time I made no mistake. I struck his wrist such a blow that the gun he had been holding fell to the floor. I snatched it up, and, while he was hesitating, I slipped the cartridges into my pocket.

"We'll see tomorrow," I threatened, "what the hero of tonight was playing at. I have a gun too, Joseph, and my cartridges bite."

"And I have another," he countered, his hand going to his hip like lightning. "Shall we call it quits?"

He was panting a little now, his weapon half-drawn, barely a foot or two between us. All around, the screaming of women, the smashing of glass, the whole ugly work of the marauders still continued. It seemed to me to matter nothing that I looked into the dark muzzle of Joseph's gun. I had him covered, and my finger itching for its work.

"Tell me where Beatrice Esster is," I demanded, "or I'll blow the brains out of your head, even if I have to die with you."

He made no reply, but there crept into his face that hideous, damnable smile. Then rage swept me into insanity. I threw my own gun to the ground, sprang at him, snatched his automatic, and sent it clattering across the floor. My fingers clutched his throat. Although his strength amazed me, and even his convulsive efforts to free himself were the movements of a practiced wrestler, I had him, and he knew it. Then, in that breathless moment, I heard another sound—the sound for which I had been listening eagerly a few minutes before, but which now infuriated me. A man came dashing into the restaurant.

"Cops! Ten vans full of them," he shouted, and over he went, shot by a pursuer.

I looked up for a moment, and I paid. I felt a hot breath upon my neck, and Leopold hit me with the butt of his revolver. Joseph had his chance then. He staggered to his feet a ghastly sight, his collar ripped to pieces, the marks of my fingers upon his throat, a queer dark shadow under his eyes. He snatched up his gun. With my left hand I sent Leopold head over heels, stooped for a moment, and once more faced Joseph. Again it was a life for a life between us two, but again I was denied. We were surrounded by plain-clothes police. Above the tumult we could hear the sharp detonation of pistols, and little puffs of green smoke came floating down. Then my enemy, amazed me once more. He flung himself into a chair with a great sheaf of relief, produced a handkerchief and began to mop his face.

"The police at last!" he cried. "It's all right, Leopold, all right, Major. These rascals won't have a dog's chance now."

I stared at him, taken aback. The room was already almost empty of the marauders, except for those who were being handcuffed and led away. The main body of the police had rushed on to the entrance hall. Two or three nurses had arrived, followed by men carrying stretchers, and a great many guests who were more frightened than hurt were sitting up once more at their tables, and more were trooping from the place. Mr. X., with a word of apology, poured himself out a glass of wine from the bottle upon the table by his side.

"I hope you have lost nothing, Lady Robinson?" he said.

"My necklace," she sobbed. "They have my necklace. I thought you had shot the man. He went over when you fired, but he got up again. You hit him, I am sure, because he was limping and calling out with pain, but he took the necklace."

I moved a little closer to Mr. X. He edged away from my scrutiny, but he was too late. One side of his face, at any rate, was most amazingly made up, but there was the slightest of cracks in the wax. It might almost have been a human wrinkle, but, slight though it was, I could see the change in the contour of his face. My hand rested as though by accident upon his arm.

"Couldn't we finish our little dispute out on the terrace?" I suggested. "Man to man, and no weapons. What about that?"

My enemy hesitated, and Leopold whispered in his ear.

"Wouldn't explanations of that sort be rather an anticlimax?" Mr. X. asked sweetly. "The end between us is not tonight."

"Why not?" I demanded. "I am going to hand you over to Inspector Bloor."

"You poor fool," he scoffed, "who'll believe you? There are fifty people in the place who would bear witness to my feats of heroism. Besides which, I am established here, well-known—not a penniless adventurer, who was in the police court yesterday morning. To every charge you could bring against me I have a perfect alibi. Come, be reasonable. What is it you want of me?"

"Beatrice Esster, for one thing."

He shrugged his shoulders.

Bretzgel was coming toward us, his arm in a sling, Bloor by his side.

"Well, gentlemen," he announced, with a smile, "the great raid is at an end. The Inspector has just been explaining to me how it was that he had three hundred police ready armed. They arrived just in time."

"The safes?" I inquired anxiously.

"They blew the office to pieces," he admitted. "They smoked us out, too, but pot one of them crossed the threshold of my room. Your little deposit, Major," he confided, "is quite secure. I felt that I must come and thank you two gentlemen," he went on, turning first to Mr. X. and then to me. "In the intervals of our own siege, I saw a good deal of what was passing down here. How you, sir," he concluded, addressing Mr. X., "escaped being shot I can't imagine. You seemed to be in the thick of it all the time. There was a shorter gentleman with you, too—"

"My friend, Leopold," Mr. X. interrupted. "He made for home by the Embankment entrance directly he saw that the trouble was over. Good thing you and I are not so particular, Major."

The man was scarcely human. He looked across at me and laughed.

"Who were the fellows, anyway?" he added.

"The Wolves, they call themselves," Bloor answered curtly. "You've heard of them, perhaps. They're a gang of East End thieves with a wonderful leader who seems, I regret to say, to have escaped tonight."

"I am not sure yet," I muttered, "whether he has escaped."

CHAPTER XXVII

"YOU mean that the leader of the gang is still hiding in the place?" Bloor demanded. "The police are searching every floor."

"Every apartment has been examined," Mr. Bretzgel confided—"even yours, sir, I am afraid," he added, addressing Mr. X.

"Quite right, too," the latter remarked.

"In my report," Bloor said, "I should like to mention the guests who made such a fine fight. Maj. Owston, I know. May I ask this gentleman's name?"

The hotel manager appeared surprised.

"Certainly," he replied, "I thought everyone knew him. This is Mr. Ruben Sams."

"The Argentine millionaire," Bloor murmured.

"Mr. Ruben Sams has a suite here," Bretzgel added, "of which I regret to say, however, he very seldom makes use."

I suppose my bewilderment was obvious to all of them.

"Maj. Owston is a little confused, no doubt," Mr. X. remarked, with a smile. "For some reason he was very curious as to my identity one night lately. By bribing a maitre d'hotel at Claridge's, he discovered that my name at a dinner-party there bore the inscription of 'Mr. X.' Since then he has regarded me with suspicion. The ways of high finance are doubtless unknown to you, Major. For some time, until I collected my board for a new company I am founding, it was very inadvisable that my presence in this country should be known. I often pay visits to foreign capitals under another identity."

"I can quite believe that," I muttered. I drew Bloor to one side. "Bloor," I said earnestly, "that man is no more Ruben Sams than I am."

The Inspector looked at me as thought I had taken leave of my senses.

"I am afraid that's rather a mare's nest, Major," he expostulated. "Ruben Sams is known all the world over. Who did you think he was?"

"Joseph," I declared confidently. "I am not mad, Bloor, and I tell you that man is Joseph."

He looked at me with a profound disbelief.

"Come and have a drink, Major," he suggested. "You have had a rough night of it."

"That," I persisted, "is the man who stood on the lawn and led his men when they attacked Breezeley. He is the man—he admits that—who was entertained as Mr. X. at Claridge's, who took such a malicious interest in Miss Esster and myself. He is the man who came to my rooms in Down street. He is the man who was seated in the secretary's office at the Blue Skies, who talked to you over the telephone, and, whether you believe it or not, he led the Wolves tonight. He led them from table to table, where the



SALE

Now, for a short while only, you can purchase a pair of these wonderfully comfortable shoes at greatly reduced prices . . . MOVABLE-ARCH Shoes are the latest product of Dr. A. Reed's inventive genius and orthopedic experience. They are very different from any other corrective shoe on the market because they build up the foot to the normal position which nature intended . . . thousands of happy wearers attest its efficacy in correcting foot troubles.

Broken Lines	$10 & $11 models	$12.50 & $15 models
6.85	8.85	10.85

Men's $10 & $11 *Low Shoes, now* $8.85

Genuine Movable Arch Shoes are sold only by

DR. A. REED SHOE CO.

LONG BEACH 141 E. 4th St. — 136 W. 7th Street — Near Spring Street Phone MEt. 5730 — SAN FRANCISCO 301 Sutter St.

where I had one glass, or perhaps a glass and a half, of champagne at supper, and another glass later in the evening with my hostess. A gentleman to whom we were introduced there gave us a lift in his car, and invited us to accompany him to a night club. I entered the club perfectly sober and was conducted to the secretary's room to sign my name in the visitor's book. I remember nothing more until I awoke in the cell this morning."

The magistrate looked at me, disbelief in his eyes.

"So you're pulled yourself together, young man, have you?" he asked coolly.

"More or less," I answered. "I have brought you back your forty shillings, Mr. Leopold."

He accepted the money with a gesture of indifference.

"Would you be so good as to tell me," I continued, "what became of Miss Esster after you packed me off last night?"

"Certainly," he assented. "You have observed, I hope, that I was very careful not to mention the young lady's name to the officer. I sent her home in a taxicab, and I have no doubt that she arrived safely at her destination. She is probably at home now, in bed, by this time."

"Nothing important, I hope?"

He shook his head, apparently enjoying the chance to unburden himself of a little information.

"Not at all," he replied. "Miss Esster's property was returned to her intact. She merely expressed a desire to be driven home, and I gave the address to the cabman. Nothing more."

I walked dejectedly toward the exit. Halfway there, however, Mr. Leopold recalled me. He was fumbling in the pocket of his overcoat.

"I say, you didn't notice a letter lying on the floor or on my chair when I went to the office, did you?" he asked.

"I am afraid I'm not in the humor to notice anything this morning," I replied.

He frowned. His little black eyes looked chastening into mine.

"Nothing important, I hope?"

"Very nearly indeed a written note into Martin Hews's portfolio," he explained. "It is possible," he murmured incredulously. "But I hardly learn anything."

"And you are some less than an inch taller than I, I think," I retorted. "That is possible," he admitted. "No one is so likely to succeed with a clever man as a man whom that clever man believes to be a fool. You're a blunderer, Owston, but you have qualities. I should have given you credit for more common sense than to have accepted the invitation of a stranger to go to a night club while out with my niece. On the other hand, I should never have expected you to have used the discretion you did use when you met the man who was responsible for taking you there. I may still be able to make use of you, Owston. I am not sure for the moment how, but I have an idea. Rachel leans to you as much as to her own men. Something may come of that."

"If I could find your niece and bring her back, sir," I assured him, "I should be quite content to have you chuck me out afterward."

"If you could do that," he acknowledged, "there is no telling what might happen, for you would relieve me of a great anxiety. I like to live with a clear mind and a clear conscience. You may think that I run great risks. I do not. I have one of the best lawyers in the world to protect me and to see that I evade the penalties of my necessarily sometimes illegal actions. I have at least a dozen fighting assassins to protect my person, to watch me and deal with those who would do me harm. My house here is, since that accident the other night, impregnable. No one can reach this apartment in which I am, against my will. I live here in joy, because I live with more of the world's treasures to worship than any human being knows of. In a secret chamber, Major, I have pictures—stolen pictures, many of them—from most of the great galleries of Europe—some of them stolen at my behest, all of them joy for my days, warmth for my life, food for my soul. But I have a secret—a secret only two people know. One is seldom very far from the end of my revolver; the other is my niece. That is why I want her back."

I stared at him fixedly. It was hard to conceive of egoism so absolute. He went on again.

"In this matter of the return of my piece, you will be able to help. You probably are one of those human beings who make a special appeal to women. I see that there are lines underneath your eyes today, a grim set about your mouth. You are disturbed about my niece, perhaps."

"I am more than disturbed about Miss Esster," I assured him. "I have not seen a great deal of her, naturally, but I have the greatest admiration and respect—if I dared to say so, I would add, notwithstanding our brief acquaintance, affection for your niece."

Martin Hews laughed.

"Excellent!" he murmured. "Several millions my niece will probably inherit, some day, unless I found a museum, Maj. Owston. A young lady to inspire affection, without a doubt!"

There was the usual summons of a visitor demanding admittance. Martin Hews pressed the knob. The door opened, and Rachel came storming in. Her outburst of anger was short-lived, and the words seemed to die away almost upon her lips. Her voice had been raised and she had evidently come with the idea of making herself disagreeable. Before she had finished a couple of sentences, however, she broke down. Martin Hews pointed to a chair. His manner had become very grave and subdued. A stranger might have believed that he was really sympathetic.

"Young lady," he confided, "I have bad news for you. I beg that you will prepare yourself for it. The news will distress you, I am sure, but there is a redeeming feature about it. It will give you your liberty."

"Well, that's something, at any rate!" the girl exclaimed. "I suppose it's Jim? Have the cops got him?"

"Jim Donkin is dead," he announced. "His wound gave him great trouble on board ship and an operation became necessary. I received a wireless message from the captain this morning."

"So that's that!" the girl muttered.

"I was under a promise to Donkin to give you shelter here and protection from Joseph. I have kept my word. At his death my responsibility ceases. You are free to go when you choose."

"Well, that will be now," the girl declared, without hesitation. "Poor old Jim," she added, with a sudden break in her voice.

Martin Hews looked across at her with an air of gentle curiosity. There seemd to be nothing that I could say.

"Poor old Jim!" she repeated. "I'm sorry. He had to go, though. I knew very well that Joseph was the better man. Joseph was his master, although Jim did steal a march on him once. Joseph would have had me in the end, anyway."

Martin Hews sighed.

"Joseph is a very troublesome fellow," he observed.

"Has he been spoiling any more deals?" the girl asked, with a shadow of a smile upon her tear-stained face.

"He has done something a great deal more offensive to me," was the grave reply. "Show the young lady the note you received this afternoon, Owston."

I handed it across to her.

"What's this mean?" she demanded suspiciously, taking it into her hand but not at once reading it.

"A great deal of trouble for us," Martin Hews acknowledged. "Keeping my bargain with Donkin has cost me dearly. My niece, Miss Esster, whom you have seen here, has disappeared."

"Get on with it," Rachel enjoined eagerly. "Do you mean that Joseph has copped her?"

"My niece was dining in the West End with Mrs. Cranmore Jones, and afterward they visited a night club. Owston was involved into the secretary's room and declares that he was drugged. At any rate, he woke up in a police cell, and my niece has disappeared."

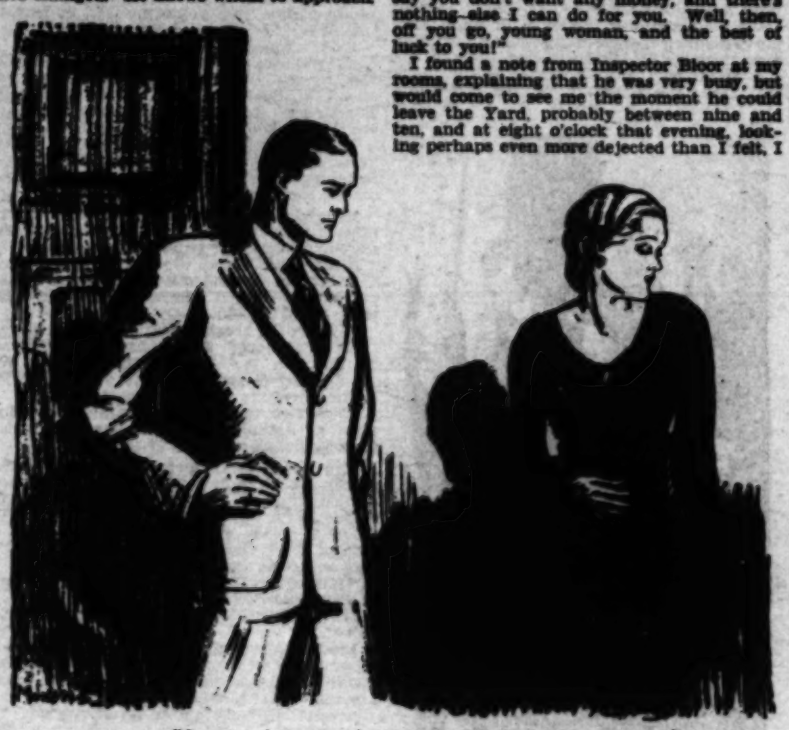
The girl was mercurial in her emotions. Her momentary spasm of grief seemed to be forgotten. She threw herself back in her chair, and shook with laughter.

"Bravo, Jo!" she exclaimed. "That's what you get for cooping me up here."

Then, for the first time, she seemed to remember the letter in her hand. She read it through. Its sense appeared to steal into her comprehension gradually. She dropped it as though stung.

"So that's it, is it?" she muttered viciously. "'A creature of the slums and alleys,' am I? We'll see!"

"Joseph is probably holding my niece as a hostage until I give you up," said Martin Hews. "That time has now arrived. You can go to him at once, tell him that Donkin is dead, and that you are free. You can let him know also, if you like, that I think it is almost time we stopped cutting one another's throats. I never part with a friend while he is alive. Donkin was my man, and I stuck to him. With Donkin dead, things have changed. He knows whom to approach.



"Beatrice, I am the clumsiest beast!" I exclaimed.

If he wishes to get into touch with me. You can tell him I'll give him thirty thousand pounds for the Borghese Medallions. He won't be able to show them even in America for years to come."

It is my belief that the girl had scarcely heard a word he said. Her eyes were fixed upon that sheet of paper. It was only the silence when he had finished that at last seemed to distract her from it.

"So I can go?" she said.

My employer nodded.

She left the room. My employer watched her with expressionless face. As soon as the door was closed, his cheeks were puffed out, his lips parted. He grinned across at me.

"Did you see how I handled her?" he demanded. "Got her on the raw. She's not going to look about her very much. She wants a word or two with Joseph. If they give her the chance, Major, I shouldn't be at all surprised if she didn't pay me a visit, or you, before many hours are passed. Do you know, I am feeling quite reconciled toward your stupidity. I am not sure that this temporary separation from my dear niece may not bring about our greatly desired end. A furious woman has been the ruin of greater men than Joseph."

CHAPTER XIX

ON THE way to London, Rachel sat curled up in a corner seat of the first-class carriage, a scowl upon her face. She scarcely took the trouble to reply to my few efforts at conversation. She had all the appearance of a woman in pain or nursing evil thoughts. Only once her lips moved; and she was evidently talking to herself. I fancied then that she repeated that unhappy sentence—"a creature of the slums and alleys." She showed no interest in the familiar places we passed; neither did her liberty seem to be affording her any particular pleasure. She watched our progress into that mass of life around Bethnal Green Junction without movement or any sign of excitement. As we drew near Liverpool street, I was obliged to speak to her.

"What about money?" I asked.

"Keep it," she answered. "I have plenty."

She rose to her feet, shook out her skirts, smoothed her hair.

"You wait," she said. "You may get a surprise before long. You're after Joseph. And you can't find him. You don't know what he's like. You don't know whether he's a gentleman or a coster. He's clever, Joseph is."

"Why did you leave him?" I asked.

"Talking a bit, ain't I? Never mind. No harm done."

I leaned forward. We were drawn up on a great tangle of tracks just outside the station, lights flashing on each side, and trains everywhere coming and passing.

"Rachel," I said, "listen to me for a moment. I want to get Joseph, if I can. That's part of my job, but more than that, by a long way, I want to make sure that Beatrice Esster comes to no harm. I want her back again safely. Do you get me?"

She nodded.

"I'm not going to follow you," I continued. I don't care where you go. I want to find Beatrice Esster, and, after that, I don't care what happens."

She sat up, and her eyes sparkled.

"You're the first man I've met, anyway," she declared, "who put the girl before the job."

"You haven't lived long," I told her curtly, "and you haven't lived very widely. Anyway, you know the truth now, I added, as we glided into Liverpool Street Station. "You say you don't want any money, and there's nothing else I can do for you. Well, then, off you go, young woman, and the best of luck to you!"

I found a note from Inspector Bloor at my rooms, explaining that he was very busy, but would come to see me the moment he could leave the Yard, probably between nine and ten, and at eight o'clock that evening, looking perhaps even more dejected than I felt, I was ushered into Mr. Leopold's luxurious suite in Berkeley street. My host, wearing a magnificent plum-colored dressing-gown, greeted me warmly.

"The cocktails at once, Maurice," he ordered, addressing the man who had admitted me. "Sit down, Major. Well, how goes it?"

"Badly," I admitted.

"No word of the young lady?"

"Nothing. We have an idea, though, as to what has become of her, and her uncle is furious. He has turned me out of the house and given me the sack, and I don't blame him."

"Dear, dear me, that's bad! You say that you have a clew though, as to what has become of the young lady. What do you mean by that?"

"Not exactly a clew," I explained. "We have had an anonymous letter from a man who has a grudge against Mr. Martin Hews, from which we gathered that, in some way or other, she has fallen into his hands. What it all means I scarcely understand. I have only known Mr. Hews a week or so, and the whole thing is a mystery to me."

"Sounds as though it might be a mystery to any one," Mr. Leopold observed. "Well, here's better luck, Major. I think you'll find that as good a cocktail as there is in London."

The cocktail was certainly good, and potent enough, as I discovered from my first sip.

"I'm terribly sorry about last night," my host continued. "How many drinks did we have in the office? Was it one or two?"

"I have no idea," I confessed. "Of course, it sounds ridiculous, but the story I told before the magistrate was practically the truth, so far as my memory goes. I just remember stepping in there, feeling a little giddy, and then everything seemed to go dark."

"Just as though all the lights had gone out, eh? It was exactly the same with me the last time I was bowled over. Well, now, tell me, Major, is there anything I can do to help? You've been to Claridge's again, I suppose?"

"I was there half an hour ago. They have heard nothing of Miss Esster."

"Would you like me to telephone to Scotland Yard or step down there?"

I shook my head gloomily.

"Very good of you, sir," I replied, "but I don't think I should do anything of that sort for a day or two. Of course, there's always a chance that Miss Esster may have joined up with some friends. Bressley Mansion's a dull place for any girl."

"Not the slightest in the world," I admitted. "As a matter of fact, he's the man we've been trying so hard to find."

"A gentleman?"

"Oh, no," I answered hastily. "He's the head of a gang of roughs down in the East End somewhere. I shouldn't think he's ever set foot in Bond street in his life."

"Head of a gang of roughs," Mr. Leopold mused, his narrow little eyes scrutinising me keenly. "Well, the police ought to know something about him then, oughtn't they?"

I appeared to hesitate for a moment.

"Mr. Hews doesn't care much about the police," I confided.

Mr. Leopold grinned. Every moment, he seemed to be becoming more at his ease with me.

"I don't wonder at it at all, Maj. Owston. If you'd been with that scarecrow many more months, you'd probably have understood the reason well enough."

I permitted my glass to be replenished. My host glanced at the clock.

"If you'll just excuse me for a moment," he begged, "I'll finish dressing, and then I can drop you anywhere you want to go. I'm dining at the Hyde Park Hotel at a quarter to nine. Help yourself to anything you want. The cigarettes are on the table."

He disappeared into an inner room, and from that to an apartment beyond. I strolled over to the table and let my fingers linger in a cigarette-box. The details of the room were easy to assimilate. The writing-table was of ormolu and ebony and had only three drawers. They were wide open. The two cabinets were filled with china, top and bottom. The rest of the room was mostly taken up by bookcases. The obvious depository for papers or any form of valuables was unmistakably—almost flagrantly—evident. Let into a panel of the wall was a safe so cleverly concealed that only the keyhole and the slight difference of color at the hinges betrayed its presence. . . .

In the distant room, I could hear Mr. Leopold talking to his valet. Anything hidden in that safe was, so far as I was concerned, as secure as though it were in the vaults of the Bank of England. It was something, however, to know where the code book of which I was in search was likely to be kept. I strolled back toward my chair, looking at the titles of the books in the cases, wondering what Mr. Leopold's tastes in literature might really be. There were some very beautiful volumes, a surprising edition of Daudet, bound in white calf, Guy de Maupassant's short stories flaming in orange, green and purple, an edition de luxe of Mademoiselle de Maupin, and then the only volume evidently taken out recently—an old book, bound in limp leather, hastily replaced, and still projecting beyond its fellows. I bent down to look at the title and resumed my seat, smiling to myself. The idea of Mr. Leopold indulging in half an hour's solitude each day with the Bible amused me.

"Well, young fellow," he exclaimed, as he rejoined me, the last word in perfumed and correctly tailored masculinity, "if you're ready, I must get along. How are you spending the evening, may I ask?"

"I'm not quite sure," I confided, as we passed out of the door and stepped into the lift. "I did think of going to the club, but I decided it was rather early to face it."

"What club?" he demanded.

I told him, and he was visibly impressed.

"My dear Major," he protested, "don't dream of going there until this thing has blown over. Take my advice and keep away."

"Well, then," I said, "I shall probably dine in my rooms. I have a few little matters to clear up, and there may be a message about Miss Esster."

"Don't you worry too much, young fellow," Mr. Leopold advised me earnestly. "You're doing the right thing, I am sure, in not making too much fuss about it. I expect you'll find the young lady had just slipped off for a bit of liberty."

I refrained from kicking him with difficulty, and we glided smoothly off.

An idea came to me as I turned the key in the lock and crossed the threshold. I sprinted up the stairs, two at a time, and, directly I had reached my sitting-room, I rang the bell.

"Smart," I asked a little breathlessly, as soon as he appeared, "have you a Bible?"

"Have I—e—I beg your pardon, sir, what was it you said?"

"A Bible," I repeated. "You or your wife—anyone. I want a Bible."

He hurried from the room and was away almost ten minutes. When he returned, he carried a large volume.

"It belonged to the missus's mother," he announced, placing it upon the table.

I seized it eagerly, and carried it to my writing-table. I had only just brought out the cipher letter I had stolen from Mr. Leopold when Smart returned.

"Mr. Bloor to see you, sir," he announced.

CHAPTER XX

FORTUNATELY, my evening meal was equal to the demands made upon it by the arrival of Inspector Bloor.

"I got your note, Major," he said. "So you found a spot of trouble last night?"

I told him everything.

"Clever," he conceded. "And suggestive, too. All goes to prove your theory that Joseph's turned West-Ender. They don't want you in these parts, evidently, and they took the cleverest means of stopping it. You're banned from the Blue Skies now, and from all the affiliated night clubs where we fancy that Joseph sometimes meets his friends. I

The Miracle Merchant

by Concordia Merrell

A LITTLE English girl, a drudge in a London office block, worshiped a beauty quack with offices in her building—only she didn't realize at first that he was a quack. How she goes through the soul-tormenting process of finding out, and how she comes to love him is told in an appealing, charming way, vaguely reminiscent of that fine masterpiece, "Sorrell and Son" (and who hasn't read that?) in the next two Sunday magazines.

NEXT WEEK

A Complete Novel

"Say [illegible], Leopold," Mr. X. [illegible]. "The weeks [illegible] by the [illegible] are over. Good thing you and I are not so particular, Ma'foi."

The man was acutely human. He looked across at me and laughed.

"Who were the fellows, anyway?" he added. "The police at last!" he cried. "It's all right, Leopold, all right, Ma'foi. Three rascals, except for those who were being handcuffed and led away. The main body of the miscreants almost empty of the miscreants was already [illegible] I [illegible] this room [illegible]. I stared at him, taken aback. "It's all

You can fairly smell the odor of tuberoses.

Jack and His Sales Talk

By Weare Holbrook

with the minister. I repeat this visit of the police."

"Surely you cannot object to the young lady's people pleading the matter of her dispearance in our hands," said Bloor.

"The young lady's people?" Mr. Leopold repeated. "Do I take it that you are acting for Mr. Martin Hews?"

"Don't know the gentleman, sir. We are instructed by Claridge's Hotel."

Bloor lifted it up and held it to the light. There was a sort of coating of fresh oil on the outside of the bottle. His lips pursed themselves into a whistle.

"You won't mind my depriving you of this?" he asked.

Leopold grunted for the bottle, but Bloor easily held him away.

"Mind you," the little man shouted. "I wish you'd opened the bottle and drank it!"

Bloor smiled a superior smile.

"Aren't I going to be allowed in my own office?" Mr. Leopold asked acidly.

"After tomorrow morning."

"Really, I am treating you very well. There are several documents there and some letters that demand a good deal of explanation. Until tomorrow morning."

Evidently some whisper of trouble had spread, for the club was almost deserted as companion locked on the outside.

"After all," I remarked Bloor, as we turned westward, "he is certain to have a spare key."

"Very competent symbol. "I am hoping. that he has. There are several documents quite meaningless to me. I have left them all. Tomorrow I shall see which he takes the trouble to destroy."

We walked homeward in a slight drizzle.

I made my plans for the following morning, but they were shattered before I had finished breakfast. By eleven o'clock I was in the train, bound for Breezeley. Martin Hews's message allowed me no room for argument. I sent a note to Bloor, received an entirely favorable report from the hospital concerning Rachel, and started out on my dreary mission.

I seemed fated to see Breezeley Mansion under awesome conditions, and this morning was no exception. I hurried from the station and broke into a brisk run as soon as I had reached the old cinder-path, for there was no doubt whatever as to what was coming. There was one narrow cleft of clear sky between two great masses of purple-black, sulphurous clouds. That shaft of light seemed, as I entered the gates, to be descending upon the great house. It stood out unnaturally clear in its fantastic setting.

The first peal of thunder sounded as the door swung inward before me; the second as I passed into the upstairs room. The lightning almost blinded me for a moment. Then the rumblings of fresh thunder began, and there was a moment's peace. The door was closed behind me and I advanced toward the table, but at my accustomed chair I stopped short in amazement. It seemed impossible that this cowering figure was Martin Hews.

"Don't look at me as though I had gone out of my mind," he snapped. "This house is a mass of electric wiring. We shall get no news, although I am expecting the most important telephone message of my life. We shall probably have all our alarms and bells destroyed. Heaven knows what is going to happen to us."

There was a flash of lightning, another crash of thunder, and his head disappeared between his convulsively twitching hands.

"Owston," he moaned, "you are seeing me in one of my weakest moments. I hate thunder. I have hated it all my life. It brings evil. Already there is trouble. Look!"

His tiny forefinger shot out toward the wall. Immediately opposite him was a small blank space. I remembered well the pastel that had hung there—a girl's face, a copy of a great master. "The Madonna of Deptford," Martin Hews had once called her.

"What's happened to your pastel?" I demanded.

"Gone in the night," he replied, with a little shiver. "Not a bell rang, not a key was turned. The room is impregnable, held in the bonds of the greatest power on earth—electricity. Yet, look! It is gone in the night."

I glanced around the room.

"One never knows who is listening here," I hesitated.

He leaned over the table and touched a switch.

"The place is sound-proof now," he confided. "What was it you wanted to say?"

"Only something you'll probably turn me out of the house for," I answered. "I don't trust Minchin."

A week ago I knew how such a statement from me would have been received. Now he sat huddled up, his chin upon his chest, his arms resting upon the table, the fingers of both hands twitching as though with an ague. The cruel glitter had gone from his eyes. Fear lurked in their depths.

"Beatrice said the same thing," he muttered, "and Minchin is the only other one who knows—Beatrice a prisoner in the hands of my enemy, and Minchin—"

His eyes wandered back to the wall. He looked at that blank space as though he saw there the writing of fate. As he gazed, the lightning once more filled the room, and the thunder shook the house.

CHAPTER XVVIII

"HAVE you had trouble with Minchin, sir?" I asked.

"Yes," he acknowledged reluctantly. "He wants to buy a cottage beyond Southend and go there for week-ends. He wants to leave me for two days a week."

"Well, why not?" I questioned. "He could train another valet, couldn't he, sir, to take his place?"

Martin Hews looked at me as though I had spoken sacrilege. The thunder muttered again, this time more distant.

"That's farther away," he exclaimed. "It's going. Look out of the window, Owston. Tell me which way the clouds are moving?"

"The storm is over," I reported. "The clouds are all passing southward, and the rain has come."

He was a different man when I turned back into the room.

"I've had a bad time, Owston," he confessed. "It is past. Is there news?"

"None of Miss Esniter, I am sorry to say," I told him, "and bad news of Rachel."

He indulged in a little grimace.

"Do you mean that my scheme failed?"

"Utterly. I found her half-conscious in my rooms last night, with her hair all cut off. She just had strength to murmur 'Number 10, Eldon street' before she was taken to the hospital. Number 10 Eldon street was raided in a quarter of an hour, and the house was blown up by an infernal machine directly the police got inside."

"That was Joseph?" he gasped.

"Joseph beyond a doubt," I answered. "He had been there. So, I believe, had your niece."

"What's the next move, Major?"

"Scotland Yard has got the gang pretty well surrounded, sir," I told him. "They are going for them at once—perhaps tonight. That's why Joseph didn't mind so much his East End hiding places being given away. Inspector Bloor's been working cautiously, Martin Hews's eyes glistened with hate.

"If I were a man like others," he muttered, "I'd make myself like one of these accursed wolves. I'd creep from street to street, from hiding place to hiding place; I'd beg and steal and lie; I'd go to prison and come out again. I'd find Joseph."

One of the telephones on the desk tinkled gently. I obeyed Hews's gesture, took up the receiver, and listened.

"Isaacs is speaking from Grafton street—urgent, he says," I announced.

There was a sparkle in Martin Hews's hard round eyes as he took the receiver from me. His expression, as he bent over the instrument, was almost ecstatic.

"Listen, Isaacs," he said, when he had heard all the other had to recount, "with this, I have finished. You can go back to your beloved Hungary, and you shall take your fortune with you. You succeed this time, and you need make no further effort. I mean it. The time has come: Succeed, Isaacs, and you are rid of your burden."

There was excitement at the other end of the wire. I could tell that, though my employer's answers grew cooler all the time.

"In two hours," he announced, "Owston will be with you. He is just the man you want for this job. You will then act. Don't hesitate. Tonight."

He leaned back in his chair, and I stared at him wonderingly.

"Owston," he declared, "for a few minutes the sterner things of life are to be forgotten. Come with me."

He wheeled his chair to a distant corner of the room and stopped against the wall. The panel rolled upward, disclosing a miniature safe let into the wall. With a key attached to a gold bracelet underneath his left cuff, he opened it and drew out another bunch of keys—three in number.

"Follow me," he directed.

The first key, with the help of an electric button, unlocked the door close to us. We passed into a corridor, dimly lit, because it was windowless. Then my guide opened another door, and we were in a gallery. He touched a knob in one of the panels, and lights flamed out from the ceiling and walls. I followed him farther into the room, and a sense of wonder kept me tongue-tied.

I had once visited what they told me was the most wonderful bazaar in Cairo, where I had suddenly been confronted with the accumulated objets d'art of a great mercantile house, added to month by month from every quarter of the world. This treasure house of Martin Hews was reminiscent of that visit, but there was everywhere apparent a greater and finer sense of restraint; one could tell that an almost passionate love had gone to the arrangement of its sacred contents. I walked a little farther into the room, Martin Hews in his chair moving noiselessly by my side. I had no words, but it seemed to me that he approved my silence.

"Here you learn, if you have the wit to discern it, my young friend," he said "the secret—the major secret—the passion of my life. Man is born either a hunter, a lover, or a treasure seeker. Perhaps fortunately for me," he added, a little bitterly, "I was born among the latter. Forty years of care and toil, danger and perseverance, besides the expenditure of a great fortune, have brought me these. Every one has come to me with a thrill, every one has brought me its meed of joy. What matter, I think, sometimes, if I die tomorrow? I shall have known happiness such as few others are capable of feeling, and, if I fear death, Owston—and there are times when I shrink from it—it is not because there is anything in life itself that calls or holds! It is the leaving these. The Madonna who smiles at you there, from whom day by day you could learn a new lesson of beauty, was painted in 1519 by Raphael. Ah, you recognize it perhaps. Yes, it was stolen, I admit. It was stolen first from Versailles in the time of the Revolution, and afterward from the Pizzio Collection. Perhaps you recognise my two Greuzes, that Claude Monet the cleverest detectives in London and Paris searched for in vain. See the Golden Horn and Temple of Thais. Look at that Buddha. Eleven men were killed in the attempt to regain that. The scroll in that basket of gold with the jade sides is part of the manuscript of Confucius, traced by his own hands. Look at the parchment. We lived in caves long after that was fashioned.

"What do you love best? Pictures, bronzes, jade, tapestry? Tell me, and I'll show you something that the world cannot match . . . Pictures," he went on, interpreting my half-muttered reply. "Good. Here is variety for you. You see that panel of yellow satinwood? Look at the images. The dairymaid in gala costume, the fine lady in her court dress, the gallant who dances with her. And this Gainsborough! Forty-five thousand guineas they asked me for that at Christie's. I didn't buy it, Owston. It was Donkin's first exploit. Cut from the frame it was, as neatly as though by electricity. It hung here six weeks after they had refused my cheque at Christie's for forty thousand guineas.

"This is my Temple. This is the pool into which I have emptied my life and soul. Men have robbed or stolen, or killed for love or jealousy or power. I for what you see."

"But aren't you afraid of discovery?"

"I have no great fear," he assured me. "I will tell you why. Nearly all the thefts committed in these sordid days are thefts of an article for purposes of gain. That article must be resold before the robber reaps his reward, and it is in the selling that the great danger of the proceeding arises. My treasures are catalogued down there, and Joseph knows it."

Martin Hews's eyes glistened with hate.

"If I were a man like others," he muttered, "I'd make myself like one of these accursed wolves. I'd creep from street to street, from hiding place to hiding place; I'd beg and steal and lie; I'd go to prison and come out again. I'd find Joseph."

One of the telephones on the desk tinkled gently. I obeyed Hews's gesture, took up the receiver, and listened.

"Isaacs is speaking from Grafton street—urgent, he says," I announced.

There was a sparkle in Martin Hews's hard round eyes as he took the receiver from me. His expression, as he bent over the instrument, was almost ecstatic.

"Listen, Isaacs," he said, when he had heard all the other had to recount, "with this, I have finished. You can go back to your beloved Hungary, and you shall take your fortune with you. You succeed this time, and you need make no further effort. I mean it. The time has come: Succeed, Isaacs, and you are rid of your burden."

There was excitement at the other end of the wire. I could tell that, though my employer's answers grew cooler all the time.

"In two hours," he announced, "Owston will be with you. He is just the man you want for this job. You will then act. Don't hesitate. Tonight."

He leaned back in his chair, and I stared at him wonderingly.

"Owston," he declared, "for a few minutes the sterner things of life are to be forgotten. Come with me."

He wheeled his chair to a distant corner of the room and stopped against the wall. The panel rolled upward, disclosing a miniature safe let into the wall. With a key attached to a gold bracelet underneath his left cuff, he opened it and drew out another bunch of keys—three in number.

"Follow me," he directed.

The first key, with the help of an electric button, unlocked the door close to us. We passed into a corridor, dimly lit, because it was windowless. Then my guide opened another door, and we were in a gallery. He touched a knob in one of the panels, and lights flamed out from the ceiling and walls. I followed him farther into the room, and a sense of wonder kept me tongue-tied.

I had once visited what they told me was the most wonderful bazaar in Cairo, where I had suddenly been confronted with the accumulated objets d'art of a great mercantile house, added to month by month from every quarter of the world. This treasure house of Martin Hews was reminiscent of that visit, but there was everywhere apparent a greater and finer sense of restraint; one could tell that an almost passionate love had gone to the arrangement of its sacred contents. I walked a little farther into the room, Martin Hews in his chair moving noiselessly by my side. I had no words, but it seemed to me that he approved my silence.

"Here you learn, if you have the wit to discern it, my young friend," he said "the secret—the major secret—the passion of my life. Man is born either a hunter, a lover, or a treasure seeker. Perhaps fortunately for me," he added, a little bitterly, "I was born among the latter. Forty years of care and toil, danger and perseverance, besides the expenditure of a great fortune, have brought me these. Every one has come to me with a thrill, every one has brought me its meed of joy. What matter, I think, sometimes, if I die tomorrow? I shall have known happiness such as few others are capable of feeling, and, if I fear death, Owston—and there are times when I shrink from it—it is not because there is anything in life itself that calls or holds! It is the leaving these. The Madonna who smiles at you there, from whom day by day you could learn a new lesson of beauty, was painted in 1519 by Raphael. Ah, you recognize it perhaps. Yes, it was stolen, I admit. It was stolen first from Versailles in the time of the Revolution, and afterward from the Pizzio Collection. Perhaps you recognise my two Greuzes, that Claude Monet the cleverest detectives in London and Paris searched for in vain. See the Golden Horn and Temple of Thais. Look at that Buddha. Eleven men were killed in the attempt to regain that. The scroll in that basket of gold with the jade sides is part of the manuscript of Confucius, traced by his own hands. Look at the parchment. We lived in caves long after that was fashioned.

"What do you love best? Pictures, bronzes, jade, tapestry? Tell me, and I'll show you something that the world cannot match . . . Pictures," he went on, interpreting my half-muttered reply. "Good. Here is variety for you. You see that panel of yellow satinwood? Look at the images. The dairymaid in gala costume, the fine lady in her court dress, the gallant who dances with her. And this Gainsborough! Forty-five thousand guineas they asked me for that at Christie's. I didn't buy it, Owston. It was Donkin's first exploit. Cut from the frame it was, as neatly as though by electricity. It hung here six weeks after they had refused my cheque at Christie's for forty thousand guineas.

"This is my Temple. This is the pool into which I have emptied my life and soul. Men have robbed or stolen, or killed for love or jealousy or power. I for what you see."

"But aren't you afraid of discovery?"

"I have no great fear," he assured me. "I will tell you why. Nearly all the thefts committed in these sordid days are thefts of an article for purposes of gain. That article must be resold before the robber reaps his reward, and it is in the selling that the great danger of the proceeding arises. My treasures are catalogued down there, and Joseph knows it. They have searched the yards, the cellars of these houses, but they have searched in the dealers' shops of Amsterdam, London, Paris, New York. They have searched by watching a likely purchaser and a likely vendor—and they have searched in vain. When anything is stolen for me, it is off the market for my lifetime. Pull down the blind of your memory, Owston," he continued, a little abruptly. "What I have shown you, I have shown you on impulse. Now I shall give you something to distract your mind. Have you ever killed a Chinaman, Owston?"

"Never to my knowledge, sir."

"If by killing the Chinaman you are going to see tonight you could get possession of what I want," Martin Hews sighed, "the affair would be easy enough. Mr. Tul-Kak is too clever for that, though. In a sense, I am glad that he is. If there were killing to be done, Joseph might be there ahead of me. There is this difference between Joseph and myself. He pays when he must—that is very seldom indeed; if I want anything badly enough, I don't care whether it comes to me through payment, theft, or murder. In this case, it will have, I think, to be payment. Tul-Kak is a wise man. He wants a great price, but he prefers to deal with me. I have told Isaacs that he can offer five hundred thousand pounds—a quarter of my remaining fortune, Owston—for the One-eyed Buddha."

"For the what?" I gasped.

Martin Hews smiled patiently.

"You are very ignorant, Owston," he deplored. "However, I suppose I must continue to be your instructor. From time immemorial there has been a superstition that the great Buddha, the God of the East, had only one eye. For the last few centuries, coincidentally with this superstition, one has heard vague rumors of a small white jade Buddha, watched in secret by the head priests only of a temple in Thibet—a Buddha with only one eye. Explorers and curio dealers have lost their lives seeking for this temple, seeking for this Buddha. How it came into India, I don't know, but it is certain that a monk of Thibet left his country and traveled across the mountains to China with the Buddha in his possession. He paid for it with his life. Four of its successive owners have died. Tul-Kak himself has had more than one marvelous escape. I sent Isaacs to India the year before last, but he had only to open his mouth and his life was in danger. I had men haunting the secret places of Rangoon, where it was reported that the statue had been hidden, but Isaacs could make no progress. Tul-Kak has been a year waiting for an opportunity to travel to London. He arrived this morning. Tonight, at eleven o'clock, you and Isaacs are to see him in the Milan Court. From what I hear of the man, he is only too anxious to sell quickly. Whether he will get away with the money is another matter. You had better go to Isaacs's shop at about a quarter to eleven. You will go armed, of course, for I warn you that I don't believe that the Buddha will be allowed to change hands again without a fight."

"What are we to do with it when we have it?" I asked.

"Isaacs has instructions. He has a solid iron coffer in which you will place it, and for the night it will remain in the hotel safe. I am a believer in the obvious places at times. Don't try to hide it anywhere else. The vaults at the Milan Hotel. I will communicate with the manager, Mr. Bretzgel, and he will be expecting you."

He sat for a few minutes in what seemed to be a state of trance. Then he rang the bell, and presently Minchin appeared.

"See that Maj. Owston has some lunch, Minchin," he directed, "and order a car to take him to the station."

It was not until after I had started for London, alone in a first-class carriage, that I realized that I was in for a new adventure, and that I was carrying Martin Hews's check for half a million.

CHAPTER XXIV

I FOUND a car outside my rooms, and Bloor, as nearly excited as I had ever seen him, waiting for me.

"Good evening, Major," he greeted me. I thought I'd look in and tell you the news. We're for it tonight."

"The raid?"

He nodded.

"Information has been coming in fast and furious," he confided. "Let me tell you this first, though. We are out of one of our troubles. We got the Cheapside burglars. A fair catch it was, too."

"Good work?" I exclaimed. "Whereabouts?"

"We got them in a restaurant down by Liverpool street. No signs of a squeal from them, but one of our men caught Rogers—the leader of the three—trying to swallow a piece of paper. It was a note the waiter had just brought in. Evidently one of their places of call. Can't tell you what was in the note, but it seems that things are moving. Then the men I planted down Shoreditch way have been sending messages up, one by one. They are all agreed the gang's full strength is concentrated in a cramped radius of a few hundred yards."

"But what about Joseph?" I asked anxiously.

"It's no good waiting forever," Bloor pointed out. "When Joseph left Eldon street, he left the neighborhood altogether and we haven't a line on him yet. All the same, if we can break the gang, he'll never again be the man he was. Just cast your eye on this plan."

He spread one out upon the table, and I looked over his shoulder.

I made my plans for the following morning, but they were shattered before I had finished breakfast. By eleven o'clock I was in the train, bound for Breezeley. Martin Hews's message allowed me no room for argument. I sent a note to Bloor, received an entirely favorable report from the hospital concerning Rachel, and started out on my dreary mission.

I seemed fated to see Breezeley Mansion under awesome conditions, and this morning was no exception. I hurried from the station and broke into a brisk run as soon as I had reached the old cinder-path, for there was no doubt whatever as to what was coming. There was one narrow cleft of clear sky between two great masses of purple-black, sulphurous clouds. That shaft of light seemed, as I entered the gates, to be descending upon the great house. It stood out unnaturally clear in its fantastic setting.

The first peal of thunder sounded as the door swung inward before me; the second as I passed into the upstairs room. The lightning almost blinded me for a moment. Then the rumblings of fresh thunder began, and there was a moment's peace. The door was closed behind me and I advanced toward the table, but at my accustomed chair I stopped short in amazement. It seemed impossible that this cowering figure was Martin Hews.

"Don't look at me as though I had gone out of my mind," he snapped. "This house is a mass of electric wiring. We shall get no news, although I am expecting the most important telephone message of my life. We shall probably have all our alarms and bells destroyed. Heaven knows what is going to happen to us."

There was a flash of lightning, another crash of thunder, and his head disappeared between his convulsively twitching hands.

"Owston," he moaned, "you are seeing me in one of my weakest moments. I hate thunder. I have hated it all my life. It brings evil. Already there is trouble. Look!"

His tiny forefinger shot out toward the wall. Immediately opposite him was a small blank space. I remembered well the pastel that had hung there—a girl's face, a copy of a great master. "The Madonna of Deptford," Martin Hews had once called her.

"What's happened to your pastel?" I demanded.

"Gone in the night," he replied, with a little shiver. "Not a bell rang, not a key was turned. The room is impregnable, held in the bonds of the greatest power on earth—electricity. Yet, look! It is gone in the night."

I glanced around the room.

"One never knows who is listening here," I hesitated.

He leaned over the table and touched a switch.

"The place is sound-proof now," he confided. "What was it you wanted to say?"

"Only something you'll probably turn me out of the house for," I answered. "I don't trust Minchin."

A week ago I knew how such a statement from me would have been received. Now he sat huddled up, his chin upon his chest, his arms resting upon the table, the fingers of both hands twitching as though with an ague. The cruel glitter had gone from his eyes. Fear lurked in their depths.

"Beatrice said the same thing," he muttered, "and Minchin is the only other one who knows—Beatrice a prisoner in the hands of my enemy, and Minchin—"

His eyes wandered back to the wall. He looked at that blank space as though he saw there the writing of fate. As he gazed, the lightning once more filled the room, and the thunder shook the house.

CHAPTER XVVIII

"HAVE you had trouble with Minchin, sir?" I asked.

"Yes," he acknowledged reluctantly. "He wants to buy a cottage beyond Southend and go there for week-ends. He wants to leave me for two days a week."

"Well, why not?" I questioned. "He could train another valet, couldn't he, sir, to take his place?"

Martin Hews looked at me as though I had spoken sacrilege. The thunder muttered again, this time more distant.

"That's farther away," he exclaimed. "It's going. Look out of the window, Owston. Tell me which way the clouds are moving?"

"The storm is over," I reported. "The clouds are all passing southward, and the rain has come."

He was a different man when I turned back into the room.

"I've had a bad time, Owston," he confessed. "It is past. Is there news?"

"None of Miss Esniter, I am sorry to say," I told him, "and bad news of Rachel."

He indulged in a little grimace.

"Do you mean that my scheme failed?"

"Utterly. I found her half-conscious in my rooms last night, with her hair all cut off. She just had strength to murmur 'Number 10, Eldon street' before she was taken to the hospital. Number 10 Eldon street was raided in a quarter of an hour, and the house was blown up by an infernal machine directly the police got inside."

"That was Joseph?" he gasped.

"Joseph beyond a doubt," I answered. "He had been there. So, I believe, had your niece."

"What's the next move, Major?"

"Scotland Yard has got the gang pretty well surrounded, sir," I told him. "They are going for them at once—perhaps tonight. That's why Joseph didn't mind so much his East End hiding places being given away. Inspector Bloor's been working cautiously,



The Right Start For Little Feet

Foot health is something to be thankful for—safeguard it always.

See that your children's feet are kept in good condition . . . make sure that the little bones and muscles grow straight and strong, as nature intended. You can do that easily with Little Gripper shoes. Sensible shoes for growing children—endorsed by mothers and recommended by leading foot specialists. Let us show them to you—today.



Little Gripper

A GROUND GRIPPER SHOE

Let them play to their foot's content

C. H. FONTIUS

728 SOUTH OLIVE ST.

In San Francisco 250 Phelan Bldg. In Oakland 1006 San Pablo Ave.

Send for New Style Booklet

Jack and His Sales Talk

By Weare Holbrook

Buy Your Insurance Quickly and Spare Yourself a Sales Talk—Honestly, It's the Best Policy



You can fairly smell the odor of tuberoses.

ONCE upon a time—and a very tough time it was—a boy named Jack lived in a humble cottage on the outskirts of a village in Wales. The name of the village was Llwgennyfflapflyyough. It is said that the members of the local Chamber of Commerce once attempted to erect a signboard on the county highway reading, "You are now entering Llewgennyffl . . . etc.," but they ran out of lumber before they reached the penultimate syllable.

Jack was an earnest, hard-working lad. His industrious habits often led his friends to quote the old saying that "all work and no play makes Jack a dull boy." And if the sort of people who quote old sayings found him dull, you can just imagine how dull he really must have been!

But he was ambitious. He longed to forge ahead and make a name for himself. His Uncle Theobald had forged ahead and made a name for himself, but it had been the wrong name, and now Uncle Theobald was serving twenty years in the gaol for forgery.

Jack had no desire to emulate his uncle. What he wanted to do was something heroic, some feat of daring which would send his name thundering down through the ages. Wistfully he watched the knights and men-at-arms gallop by on their plumed charges. How could he, a poor insurance solicitor, hope to compete with them for public acclaim? He had no lance and shield, but only a pen and a brief-case.

On a high mountain not far from the village dwelt a Giant named Blunderbore. The Giants in those days were more formidable than the Giants of today; you couldn't walk up to one of them and say, "Look here, you big stiff! You'd better behave yourself, or McGraw will trade you to Boston."

This particular Giant—who as a matter of fact was not very particular, for he ate any one who happened to come along—caused the natives a great deal of annoyance. It was his habit to descend upon the village every fortnight or so and carry off several of the inhabitants. He would take them away to his castle and they would never be seen again. His appetite was enormous, and in a single year he reduced the village from Pop. 3289 to Pop. 2134. (These figures were furnished by the local chamber of commerce and are probably exaggerated.)

Many brave men had attempted to slay this Giant, but none had succeeded and few had lived even to tell of their failure. He was over three hundred years old and large for his age; when he roared the very earth trembled.

Nevertheless, Jack determined to rid the countryside of this scourge or die in the effort. So he set out for Blunderbore's castle one fine June morning, armed with charts, tables and an impressive collection of statistics.

The Giant had just finished breakfast and was still seated in the dining-ing hall when Jack arrived. Before him was a flagon of wine as big as a rain barrel.

Without knocking, the youth strode into the huge dining hall, doffed his cap and bowed. "Mr. Blunderbore?" he said. "Jack is my name. I have a little proposition here which I am sure will be of interest to you. Can you spare me a few minutes of your time?"

The giant, amazed at the effontery of the lad, glared at him ferociously and roared, "Fee fie foe fum!"

Now, Jack had studied the technique of salesmanship. He knew what to do when the prospect says "No." But there had been nothing in the textbooks about what to do when the prospect says "Fee fie foe fum." For a moment he was nonplussed.

"I beg your pardon?" he said.

"Fee fie foe fum!" repeated Blunderbore. "I smell the blood of an Englishman!"

"Is that so?" remarked Jack chattily. "My mother was English. She came from Little Muffin-in-the-Mush, Upper Tiddly, Hants, Hoops. Some of her people are still living there—the Wynks, Perhaps you have heard of them."

"I ate a young curate from Upper Tiddly once," said the Giant reminiscently. "Rather stringy, he was."

"Well, well," sighed Jack, "fancy that! It just goes to show that this is a small world, after all. I suppose it seems especially small to you, being a giant . . . And that brings me to the object of my call, Mr. Blunderbore—or perhaps I should say, my mission," Jack laughed modestly, "for I am, in a sense, a sort of missionary."

"You know what happens to missionaries," observed the giant, glancing significantly at the massive iron cauldron which hung in the fireplace.

"I was speaking figuratively," Jack explained. "I am here in your interests, Mr. Blunderbore. My company has made a special study of giants and their problems, and we have devised a retirement income plan which I believe would be ideally suited to a person in your circumstances. Have you ever stopped to think where you will be at sixty-five?"

"Sixty-five!" the giant roared derisively. "I was three hundred and twenty-eight last Whitsuntide, thou fool!"

"Well, then," amended Jack, "have you ever stopped to think where you will be at three hundred and sixty-five? This business of being a giant is all right while it lasts, but you know as well as I do that it can't last forever. You may become extinct any day. Look what happened to the hippogriff and the plesiosaurus. Here today and in the Smithsonian Institution tomorrow—that's the way it goes. You may think that you will always be able to take care of yourself and your family. But will you? Statistics show"—

"Get hence—both thee and thy statistics!" shouted Blunderbore, picking up his club. "Thou art spoiling my day!"

"Statistics show," continued Jack, as he dodged a blow from the club, "that a giant of your age has an expectation of life of only 59.71 years. The rate of mortality among monsters is rising very steadily.

"Not long ago I was talking to an old Dragon over in Cornwall. I tried to sell him some fire-and-brimstone insurance, but he wasn't interested. Then I offered him an accident policy, but he said he didn't need one because his scales were invulnerable. That was what he thought, mind you. But along came St. George, and what happened? Today that Dragon is nothing but a myth."

"Hmph! I'd like to see St. George try to run a spear through me," blustered the giant. "I'd grind his bones to make my bread!"

"I'm sure you would, sir," agreed Jack ingratiatingly. "But we never can tell what the future has in store for us. Why, only the other day I was discussing insurance with a prominent giant. Mr. Gog of Gog & Magog—perhaps you are acquainted with the firm, sir—and he said to me, 'Why should I worry about insurance? I've never been sick a day in my life.' 'Very well sir,' I said, far be it from me to influence you against your wishes, but mark my words, the time will come when you will regret this.' "

"Well," said the giant with grudging interest, "did it?"

"The very next day he was stricken with a fever," replied Jack solemnly, "and within the week, he was dead."

The giant stirred uneasily.

"Mr. Blunderbore," continued Jack, climbing up on the table and putting his face very close to the giant's, "what would you do if some young David were to come along with a slingshot and bounce a bowlder off your brow? How would you pay the doctor's bills? What would become of your wife and little ones? Have you ever stopped to think"—

As Jack talked on, emphasizing his points by tapping the giant's broad bosom with an incisive forefinger, Blunderbore stopped rumbling like a distant thunderstorm and lapsed into gloomy silence. At the end of half an hour his face had begun to look a little haggard; his expectation of life had dropped from 59.71 to 42.09 and his blood pressure had risen proportionately.

Blunderbore could feel the weight of his years pressing down upon him, and glancing at his reflection in the polished cover of the silver soup tureen he was not surprised to observe that his handsome black beard had turned completely white He wished Jack would stop harping upon the evanescence of human existence. It was enough to age any one.

With the hope that perhaps a good scare might silence the morbid young man, Blunderbore took a deep breath, rolled his eyes, and prepared to utter a blood-curdling roar. "Fee fie foe fum!" he cried—but to his embarrassment, his voice was cracked and quivering. Jack only smiled indulgently at the interruption, and resumed his explanation of the permanent disability clause.

Infuriated, the doddering giant seized his iron-studded bludgeon; but when he attempted to swing it above his head it slipped from his palsied hand and clattered to the floor. There was nothing for him to do but sit there helplessly and listen to the dry rustling of his hardened arteries.

The sales talk continued without further interruption. Two hours later, as Jack was explaining the difference between partial and total disability (with examples,) Blunderbore gave a low moan and closed his eyes. And by the time Jack had completed a vivid description of how old Mrs. Wadburn had lost three fingers of her right hand in a clothes wringer the giant was dead.

Thus did Jack, alone and unaided, succeed where doughty knights and men-at-arms had failed; he had talked the giant to death.

There was great rejoicing when the good people of the village learned that Blunderbore was no more. Jack was given the title of "the Giant Killer," and the officials of his company permitted him to wear a button signifying that he was a Ten Year Man, although actually he had been with the company only nine years and eleven months.

So the story ends happily for almost all concerned. But our sympathies remain with the giant, who was more chinned against than chinning.

A good insurance man can, in fifteen minutes' conversation, make Schopenhauer look like Pollyanna. As he speaks of the future in soft, sympathetic tones, you can fairly smell the odor of tuberoses and hear the creaking of the undertaker's folding chairs. In an attempt to demonstrate the power of mind over chatter, you may concentrate resolutely upon the bright ephemeral things of life—the comic strip in last night's paper, a necktie in a shop window, the repartee of Texas Guinan, watercress sandwiches and Sealyham terriers. But the sales talk flows on, and eventually you are brought back to the realization that death is inevitable, if not downright imminent, and that something ought to be done about it.

When the insurance salesman has sung his statistical threnody and created a proper mood of despondency in his prospect he springs the policy. His explanation of the policy is like the rainbow after the storm. He says, in effect: "It's a pretty tough old world. The forces of nature are all against you and you don't have a chance. But we old altruists are willing to help you make the best of a bad job."

Every few weeks there appears a new policy which promises new benefits for its prospective holders. Every few days some agent buttonholes me and offers me more money for less money. Each proposition is a little more generous than its predecessor. At the rate things are going now it will be only a matter of time before the insurance business is out-and-out philanthropy, and a man can get a good policy for nothing. I, for one, have decided to wait until that time. It won't be long now.

"Bloor lifted it up and held it to the light. There was a small piece of paper on the outside of the bottle. His face puckered itself into a whistle.

"You won't mind my depriving you of this?" he asked.

Leopold sprang for the bottle, but Bloor easily held him away.

"Blast you!" the little man shouted. "I wish you'd opened the bottle and drank it!"

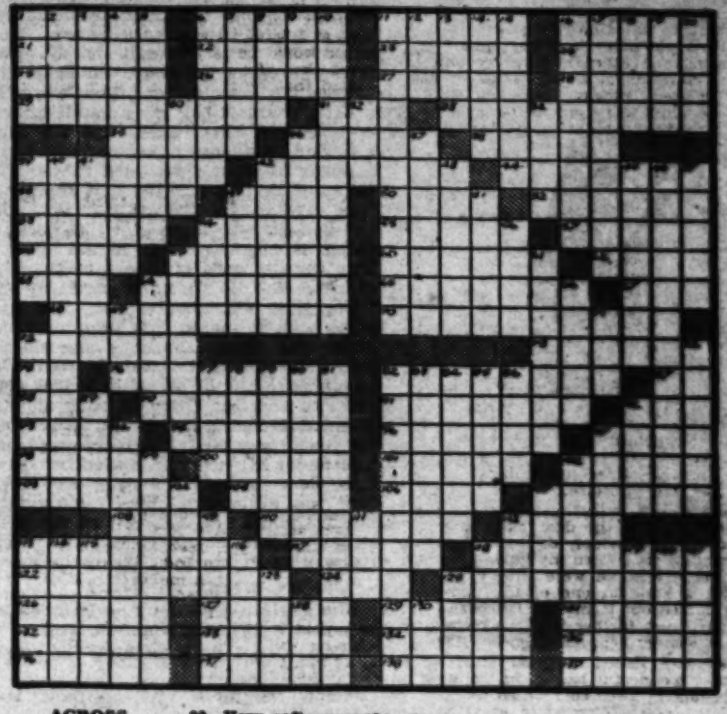
We left the room, the door of which my companion locked on the outside.

"Aren't I going to be allowed in my own office?" Mr. Leopold asked angrily.

"After tomorrow," the Inspector promised. "Really, I am treating you very well. There are several documents there and some letters that demand a good deal of explanation. Until tomorrow morning."

Evidently some whisper of trouble had spread, for the club was almost deserted as we passed out.

CROSSWORD PUZZLE



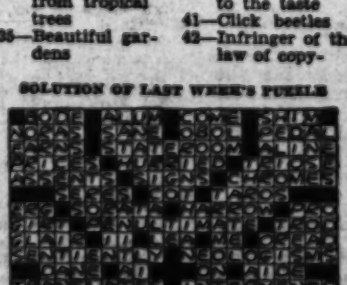
ACROSS

1—Bizarre
6—Ultimate unit
11—Pertaining to declension of nouns
16—Island in the Mediterranean Sea
21—Woody plants
22—Ascend
23—All: Latin
24—City in Illinois
25—Pertaining to an Asian country
26—Pertaining to birth
27—Grieve
28—Nimble
29—Spanish instruments used in accompanying dances
31—Shade tree
33—Counterpane
35—Eulogy
36—Cases for small articles
38—The same
39—Work
42—Contented
44—Continued stories
48—Ailing: French
49—Catafalque
50—Unbleached
52—A handbook
53—Exultant
54—Caravansary
55—Brings to destruction
57—Lost to view
58—Movable barrier
59—Lake in Italy and Switzerland
60—Tincture used for sprains and bruises
62—Governors of Algiers
63—Goddess of vengeance
64—Spirit dominating nature: Indian
65—Wall decorations
67—Town in Turkestan, Soviet Russia
68—Those who call to account
70—First principles
72—Not present
73—Emphasized pronoun
75—Jumbled type
76—Enlivens
82—Covenants
87—Prefix: not
88—Perform diligently.
90—Very soft organ stop
91—State of resting
92—Unclose
93—Is situated
95—Sign made to give notice of something
96—Football team
97—Mature
98—States: French
100—Greek letter
101—One who repairs chair seats
102—Assail
103—Thick, sweetened fruit juices
105—Judge
106—Summers: French
107—Severe or stunning defeats
108—Wan
110—Defamation
112—Holiday: var.
113—Nocturnal music.
117—Expression of contempt
118—Ludicrous
122—Foreshadow
124—Snug private retreat
125—Abundance
126—Feminine nickname
127—Hiding place
129—Plain and distinct
131—Region in Africa now part of Sudan
132—Prince of the tribe of Judah: 1 Chron. iv, 35
133—The clear sky
134—Fragrant resin from tropical trees
135—Beautiful gardens
136—Serves
137—Fates
138—Principal garment of a Hindu woman
139—Biblical name: Gen. xxii, 24

DOWN

1—Pertaining to the ear
2—Liquid measure: Roman
3—Spreads for drying
4—Repeat
5—Mounting by ladders
6—Riding academy
7—Make a speech
8—Eggs of insects
9—A good King of Judah
10—Hurtful
11—Condole
12—I love: Latin
13—Slight
14—Ventilated
15—Baseball commissioner
16—Showy, but cheap or insincere.
17—Built with new vaulted ceilings
18—A lake
19—A weight: India
20—Observed narrowly
30—Informal letter
32—Old Roman goddess
34—Stalk
36—Feminine name
37—Makes safe
39—Greek letter
40—Agreeableness to the taste
41—Click beetles
42—Infringer of the law of copyright
43—Spanish grasses
45—Halo
46—Well-known orchid
47—Half-melted snow
49—Commence
51—Consolidate
54—Intoned
56—To scold: Eng. dial.
59—Groups of the people, as distinguished from groups of clergy
61—Handicraftsman
64—Miraculous food
66—Son of former Emperor William
69—The turmeric
71—Perverse fool
72—Pippins
74—Groups of war vessels
77—Groups of tribes in Anam
78—Chilly
79—Faintly colors
80—Hard glossy surface finishes
81—Newts
82—Priorities
83—Raconteur
84—One who opens a jack pot
85—Advances
86—River in Bohemia
89—Period of time
92—River in France
94—Made dull
97—Integrity
99—Dogs of a certain breed
102—Light steel helmet
104—Dross of a metal
107—Seedless plant
109—Drawn forth
111—Born
112—Pertaining to fairyland
113—Small European herring
114—Uneven, as if eaten away
115—Exudation from plants and trees
116—Muse of poetry
118—Blaze
119—Small aromatic berry, native to Java
120—Feminine name
121—Thong of leather
123—Reverberate
125—Nobleman
128—Surround
130—College degree for women

SOLUTION OF LAST WEEK'S PUZZLE



"Dear shock-headed friend, you're a little better than Martin Hews's people, for instance. They seem to spend their time, I am told, haunting the pubs down Bermondsey and Shoreditch way. Owston, I dare say, is with you. I shouldn't be at all surprised if he is shadowing the place where he lost his lady love . . . No denial, I notice. Tell me about your health, Bloor. I saw you the other night with the gallant Major, and I thought you looked a little peaked and worried. You shouldn't worry so much, Bloor. The chief gets difficult sometimes, but I shall drop in and see him one day, and I'll give you a leg up, if I can, Inspector . . . Not in the humor for conversation, eh?"

"I like to listen," Bloor confided. "Your voice is a little unusual, you know. I am trying to listen so well that I shall never forget it."

"I have a nice voice," our sardonic enemy went on; "clear—it has even been called musical—but just a trifle inclined toward ribaldry. All my friends, you know, consider me too frivolous for the highest type of criminal. You know I'm Joseph, of course? It is Joseph speaking."

"How are you, Joseph?" Bloor rejoined. "I'd like to see you down here. Are you bringing Polly along this evening?"

"Not tonight," was the regretful reply. "I meant to, you know, although how the mischief you knew it I can't imagine. Never mind. I shall be at the Blue Skies one evening before very long, Inspector, and I shall dance there and drink a bottle of that Cliquot '15, and I shall walk out just as happily as I entered—only, Inspector, I shall choose my night. See? By-the-by, if Maj. Owston is there, would he like to have a message from a young lady?"

"I'll give it to him," Bloor promised. "What is it?"

There was an instant's silence. Then once more the mocking voice, only this time I fancied that it contained a suggestion of something more sinister.

"The young lady will bring it to him herself, Inspector. Good-by."

The connection was broken. We sat and looked at each other. In Leopold's presence, however, we refrained from speech.

"Are you two going to occupy my room all night?" the latter demanded harshly.

"We shall be leaving in a few minutes," Bloor assured him. "Don't let us keep you any longer though. I remember you mentioned that you had a guest here. Pray return to her whenever you like. There are a few of your papers I am taking the liberty of removing to look over at my leisure, and there was a little plan here—very interesting—but never mind that now. I am afraid we shall have to have another talk with you about the club, Mr. Leopold. By-the-by," he asked, a little abruptly, "what is this bottle of whisky doing here, so tightly fastened down?"

"Sample bottle," Mr. Leopold replied, with a malicious gleam in his eye.

CHAPTER XXII

SUDDENLY the telephone-bell sounded again.

"Ah!" Bloor murmured. "Some one else ringing up! Don't go, Mr. Leopold. Maj. Owston, will you listen in on that extension in the hall?"

"The Blue Skies?" asked a polite voice.

"Yes."

"Is that Detective Inspector Bloor speaking?"

The voice, slow, distinct, with its gibing undernote of mockery, went on:

"Dear shock-headed friend, you're a little better than Martin Hews's people, for instance. They seem to spend their time, I am told, haunting the pubs down Bermondsey and Shoreditch way. Owston, I dare say, is with you. I shouldn't be at all surprised if he is shadowing the place where he lost his lady love . . . No denial, I notice. Tell me about your health, Bloor. I saw you the other night with the gallant Major, and I thought you looked a little peaked and worried. You shouldn't worry so much, Bloor. The chief gets difficult sometimes, but I shall drop in and see him one day, and I'll give you a leg up, if I can, Inspector . . . Not in the humor for conversation, eh?"

"I like to listen," Bloor confided. "Your voice is a little unusual, you know. I am trying to listen so well that I shall never forget it."

"I have a nice voice," our sardonic enemy went on; "clear—it has even been called musical—but just a trifle inclined toward ribaldry. All my friends, you know, consider me too frivolous for the highest type of criminal. You know I'm Joseph, of course? It is Joseph speaking."

"How are you, Joseph?" Bloor rejoined. "I'd like to see you down here. Are you bringing Polly along this evening?"

"Not tonight," was the regretful reply. "I meant to, you know, although how the mischief you knew it I can't imagine. Never mind. I shall be at the Blue Skies one evening before very long, Inspector, and I shall dance there and drink a bottle of that Cliquot '15, and I shall walk out just as happily as I entered—only, Inspector, I shall choose my night. See? By-the-by, if Maj. Owston is there, would he like to have a message from a young lady?"

"I'll give it to him," Bloor promised. "What is it?"

There was an instant's silence. Then once more the mocking voice, only this time I fancied that it contained a suggestion of something more sinister.

"The young lady will bring it to him herself, Inspector. Good-by."

The connection was broken. We sat and looked at each other. In Leopold's presence, however, we refrained from speech.

"Are you two going to occupy my room all night?" the latter demanded harshly.

"We shall be leaving in a few minutes," Bloor assured him. "Don't let us keep you any longer though. I remember you mentioned that you had a guest here. Pray return to her whenever you like. There are a few of your papers I am taking the liberty of removing to look over at my leisure, and there was a little plan here—very interesting—but never mind that now. I am afraid we shall have to have another talk with you about the club, Mr. Leopold. By-the-by," he asked, a little abruptly, "what is this bottle of whisky doing here, so tightly fastened down?"

"Sample bottle," Mr. Leopold replied, with a malicious gleam in his eye.

"Bloor lifted it up and held it to the light. There was a small piece of paper on the outside of the bottle. His face puckered itself into a whistle.

"You won't mind my depriving you of this?" he asked.

Leopold sprang for the bottle, but Bloor easily held him away.

"Blast you!" the little man shouted. "I wish you'd opened the bottle and drank it!"

We left the room, the door of which my companion locked on the outside.

"Aren't I going to be allowed in my own office?" Mr. Leopold asked angrily.

"After tomorrow," the Inspector promised. "Really, I am treating you very well. There are several documents there and some letters that demand a good deal of explanation. Until tomorrow morning."

Evidently some whisper of trouble had spread, for the club was almost deserted as we passed out.

"After all," I remarked, when we had turned westward, "he is certain to have a spare key."

My companion smiled.

"Probably," he said. "I am hoping that he has. There are several documents quite incompatible to me. I have left them all. Tomorrow I shall see which he takes the trouble to destroy."

We walked homeward in a slight drizzle of rain. It must have been three o'clock when I opened my front door.

"You'll come in and have a drink, Bloor," I invited.

"I certainly will," he assented. "For a member of the committee of a club where a good deal of wine is consumed, Mr. Leopold was inclined to be inhospitable. I'll admit that I am thirsty. I'm curious, too, to know if Joseph's last message meant anything."

I was staring at a note, in Smart's handwriting, scrawled on a piece of paper and stuck up against the wall to attract my attention.

"A young lady waiting in my sitting-room!" I exclaimed. "Come along, Inspector."

We tore up the stairs, and I threw open the door of the sitting-room. My first sensation was one of disappointment.

There was certainly some one there, but it was not Beatrice. I turned on the switch and almost instantly that faint sensation of disappointment passed into one of overwhelming horror. Bloor, on the other hand, never lost his presence of mind for a moment. He literally sprang past me at the chair with a knife all ready in his hand.

What we had to face in that brief interval is utterly indescribable. It has passed into the chamber of horrors in the dark corners of my memory. A sob was tearing at my throat before I was able to be of any assistance to Bloor. Rachel was lying back in the chair, bound with ropes. Her eyes were open, but glazed and set with terror, and every particle of color had left her cheeks and lips. But the rest of her! The beautiful silky eyebrows of which she had been so proud—gone! Her silky blue black hair, every shred, every particle—gone. She had the appearance of a mummy. As we cut the rope, she fell limp into my arms. Bloor was already at the telephone. As soon as he had pulled back the receiver, he hurried to the sideboard, came back with a glass of brandy, and forced some between her blue lips.

"Number 10, Eldon street," she faltered. "She's there with him. They'll have moved by now, unless you're quick. Number 10, Eldon street. It's the other side of the river. Kill him—one of you, kill him, please."

"Eldon street," Bloor repeated. "My men are within a hundred yards of there now."

"They must have followed me here," she sobbed. "Your man let me in and said I must wait for you. I sat here, and I must have dozed, and, when I woke up, there were two of them, and there was a gag in my mouth."

"Presently Bloor, who had hurried out of the room at the sound of an automobile-horn below, came back.

"Carry her down, Major," he begged. "I'll wrap her up in something."

He fetched a silk dressing-gown from my room, and we carried her down the stairs. Outside was a police ambulance. A nurse waited on the pavement. She helped me to lay Rachel upon the stretcher and together they drove off.

"Pull yourself together, Major," he enjoined kindly. "Of course, it was a shock. I don't mind admitting I felt a bit squeamish myself, but in a month she'll be singing again as happily as ever. It was a brutal foul thing to do, but—he killed the men who squealed. It's all in the game, Major. She'll be well in a month."

"That child—that poor child!" I muttered. "You are right, Bloor, of course, but what she must have suffered!"

"We are all put through it, now and then. What's that! Thunder?"

There was a faint drizzling rain falling, but not a breath of wind. I had been looking over the Green Park toward the river, and it seemed to me that a sudden flash of light had shot across the sky. Even while we stared at it, there was a low, rumbling sound like a peal of thunder. For a moment or two we remained silent and without comprehension.

"Thunder!" I exclaimed. "And lightning, too! But it couldn't have been lightning."

I stood at the window and listened. Nothing else happened, except that a dozen fire-engines from Kensington came rushing past the park. Then at last the telephone tinkled.

"Superintendent Cassells speaking."

"Inspector Bloor. Go ahead."

"I took a small force down to the assistance of our men and surrounded Eldon street as directed. We broke into the house simultaneously from the back and front. A few minutes after we entered there was an explosion. There's very little left of the house, and the next two are on fire."

"Any of our men hurt?"

"P. C. Harrison killed. Sergeant Rush left arm blown off—on his way to hospital. A few burns among the rest. Nothing else."

"What was it? Dynamite?"

"A timed machine. Some of us heard the hissing. Harrison himself gave the alarm, and we just got clear. The house was deserted, sir, but it had been occupied within the last hour. Very luxuriously furnished. Heaps of books and three sets of private wireless—all destroyed."

"Keep the uninjured men down there," Bloor ordered. "Prepare a report and be in my room at ten o'clock tomorrow morning."

"Very good, sir."

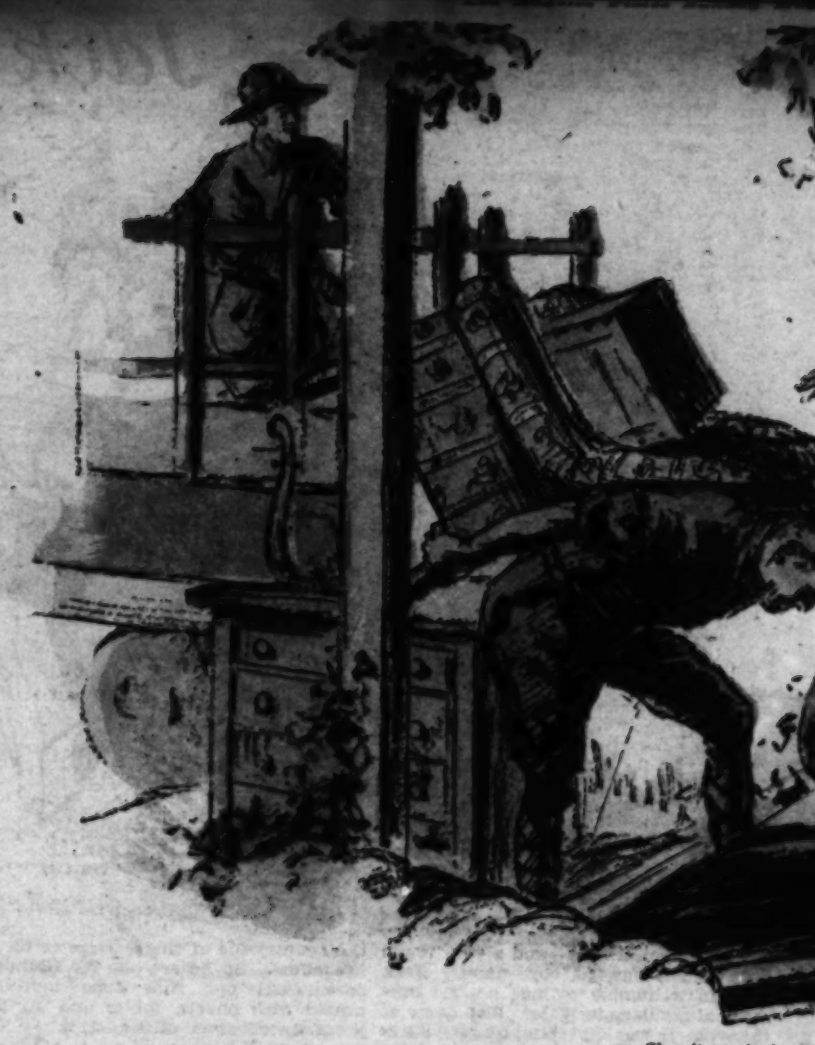
Bloor hung up the receiver.

"If I can't get Joseph first," he said fiercely, "we'll smash the gang. I'm going to treat them rough."

I heard him with exultation. I knew per-

LOS ANGELES, SUNDAY, JULY 7, 1929.

The Times Junior



She directed the p

FIFTY-

By Robert

Lieutenant Jack McKimm in his inside pocket idated car . .

QUEST!—That's what it was; a quest as old as man. Nothing to do with galleons plunging westward nor any fountain of youth in some far land. Neither did it concern the gold of vanished Incas nor treasures hidden away in the earth. It was the quest of a will-o'-the-wisp, an illusive spiritual thing that had touched the hearts of a man and a woman with subtle magic. It had come—and gone—leaving them staring at one another in dismay. There was no road of earth to point the way. Money could not repurchase one tiny moment of its beauty. Yet, Lieut. Jack McKimm tucked fifty dollars in his inside pocket, all that he had, and set out in his dilapidated car . . . .Quest!

His goal lay a thousand miles to the north. He calmly expected the car to do its part for he had calculated everything to a nicety; so much for oil and gas, so much for blowouts, so much for food. It all came to forty-two dollars set aside in his billfold for that particular purpose. That much he could spend. He had been cleared at Fort Demming and relieved of duty, which meant that his bills had been paid; the post exchange, the officers' club, commissary, laundry, and the mess. He was free; free for one long month before it would be necessary for him to report to another station. And his surplus, over all, was fifty dollars, buried deep in the inside pocket of his uniform. A month! It was enough time for what he wanted to do, it seemed to him.

As the car clattered over the dirt road he began to sing a doughboy chanty:

I'm a doughboy born
And a doughboy bred
And when I die
I'll be doughboy dead.
One stripe, two stripes,
Three stripes or none,
I'll take my bayonet
And a doughboy gun, etc.

It was a glittering day, still too early for the heat. The sky was fleckless. Across the great waste of parade ground squatted the summer camp of the regiment. Beyond the administrative area began a group of sun bitten, paintless structures—relics of 1918. One of them was the officers' club, a strange name for so barren a place. Only the night before he had been there to drink a pink drink out of a bottle and to say good-by. The officers' club! A broken Victrola, half dozen magazines, a few chairs and a soft drink bar. "Good-by and be damned," he interpolated into his song.

The car rattled on past the post exchange, the postoffice, the athletic field and the hospital, the only modern building of the lot. "Large enough for the whole regiment to be sick in," he had said once.

Beyond headquarters he suddenly slowed down, then turned into a sandy lane bordered with parched grass. He rode a little way in silence, then stopped. There is a shack with a screened-in porch, one of a dozen all in a row—second lieutenants' quarters, all alike in structure, made of clapboards from the saw mill. They were often called "the slave quarters." It was the attempts at adornment that made the difference between them, for one had tried growing morning glories, another had used grass seed. Some had done a little painting and another had spent hours in the making of a cinder walk lined with whitewashed pebbles. But the sun was too strong and water scarce. The whitewashed pebbles looked the best.

Just why McKimm had interrupted his happy journey to come here he didn't quite know himself. Some strange last rite perhaps. He sat very still looking at one of the little buildings. A chinaberry tree in front of it was in bloom. Its oriental sweetness reached him faintly. He breathed of it and remembered how he and Jean had come to Demming—to this little cardboard house.

A screen door slammed distantly. A dog barked—the same dog he had so often heard at night. In the rear of one of the buildings a woman's voice called, "Albert! Come here to me!" Mrs. King! He remembered when Albert was born. It didn't seem possible that three years had gone. A porch swing squeaked. My God! That porch swing—his porch swing. Jean had wanted it and he had bought it—gone into debt for it, too. That had been on their first day together.

On just such a morning they had come to this spot for a nutty little roadster, gleaming now in the sun.

"Oh, how cute!" Jean had said, looking at the house.

"It'll have to do," he had answered. She was so new to the army. Curiously they had gone in, and hand in hand inspected the three rooms that were to be their home, after which they had sat down close together on the top of the three sagging steps that led to the porch. The quartermaster had promised them their allowance of furniture and the truck was on its way.

"It's not much, honey, but we'll be happy, won't we?" How he had wanted assurance then.

"What's the difference? We can be happy anywhere," she had answered.

"Atta girl."

"Besides, I can fix it up a lot. You'll see."

It had thrilled him to listen to her plans. Then the truck had come. They stood aside, all eagerness, to watch each precious piece, but the quartermaster's grab bag in no way resembles a Christmas stocking. Two sweating bucks unloaded a few nondescript chairs, two tables, the tops of which had been scratched and ring marked by preceding generations. Two chests of drawers that were hard to open, one mirror in a painted frame, two iron cots with mattresses that were rust marked and old, several cheap, small rugs with an odor of dust and must. A two burner gas stove and an ice box with a broken hinge were already in the house.

She had directed the placing of everything, but when the men had gone he saw that her eyes were brimming.

"Darling, it's the best he had for us," he said. "I—I—am only a second lieutenant—and—" She had rushed into his arms.

"Oh, Jack—it's—it's—all right—I had planned to make this such a pretty place—but I can't—with this—this junk—"

"We can buy some things, darling—this is just a loan till we get started—"

"Can we, Jack? Oh, that'll be grand! When?"

"Let's begin with the porch. We'll live out there, probably. We need a porch swing—wide and comfortable—"

"Suits me."

"And some draperies—a couple of nice easy chairs—"

"Let's go to town and look."

"All right!"

"I'll open a charge account."

"That's a swell thought."

And so they had begun with debt.

Weeks slipped by. The little world of an army post has its social whirl and Demming was a large post. For a time Jean's party dresses were more than equal to the occasions in their freshness, but as party followed party during the spring season she came to know the humiliation of wearing them many, too many times, until she hated the sight of them.

McKimm had been assigned to a company decimated by special duty requests. Drill was a farce. His men were away, mowing lawns, painting barracks, repairing, carpentering—everything but soldiering. He sulked about it. Meantime he became interested in a new device for the projection of a smoke screen from moving tanks, which was a thing that Jean could not share. He worked on it nights at the shack while she sat alone in the porch swing. He saw himself promoted and honored by his contribution to the service. She saw him detach himself from her and leave her quite alone.

The heat came. They moved their cots out on the porch, but it was of little avail against a breathless one hundred and three. The little breeze that blew was hot and dry, laden with a fine gray dust that covered everything like a gritty pall. It found its way into the shack through the doors and windows they dared not shut against it. The sun beat upon the sandy earth in a torrid blast. For weeks there was no rain. The porch swing began to squeak.

Winter came with a penetrating cold. The shacks had not been built for winters and the first frost was the signal for the installation of stoves—ugly, squat little things. Jean objected, but one of them was placed in the living-room. Beside it, enhancing the stove's beauty, rested a coal scuttle. Jean sighed.

Monotony crept in and sat with them before the stove. She had learned how to make over the party dresses many times. The others did it. The long evenings of intimate confidences were gone. They had become impatient with one another; with the army; with everything.

The boy, Albert, was born to the Kings. Jean had spent a great deal of time there and he had been jealous. Yes, he realized it now. He had said caustic things and lain awake nights listening to the wailing of the new baby, along with the barking of the dog.

Again the awful heat had come. They might have taken a month's leave. But where? There was no money to go on. So they gasped through as before. Meals dwindled to the contents of cans. The water supply had been so chlorinated that it was barely drinkable. Intimate married annoyances crept in. He left his clothes on the chairs, his boots on the porch, his socks in the middle of the floor. She hung things to dry in the kitchen and disturbed his papers. Everything led to discontent. It was a structure of little, irritating things piled one upon another, like a child's blocks, until it toppled one evening, as blocks do.

The porch swing squeaked. The day had been a series of mishaps for both of them. Nerves, worn to the breaking point, were very near the surface.

"Can't you do something about that noise? It's terrible," she complained. He chose to remain silent. The swing screeched the louder, a high pitched rasp. "Jack! Did you hear me?"

"Yes. I heard you!"

She stamped her foot.

"Then do something. All you do is sit—sit—"

The tension snapped.

"I do, do I? What do you do all day? Think I haven't anything to do but run around and fix furniture? Why don't you get it fixed? The water drips in the tub, too. The ice box drain's stopped up. My God! And there's a leak in the roof over the kitchen. You'd sit in the middle of it forever. Why don't you call the Q.M. and get 'em fixed? Can't you even do that?"

"I've asked you a thousand times to stop in and tell the Q.M. You never did take any interest in this house—"

All the petty injustice of three years they heaped upon one another. It ended in a strange silence. The will-o'-the-wisp had fled, leaving them staring at each other in dismay. Silence.

The next day, at noon, when McKimm had come home from the morning routine there was a note on the table.

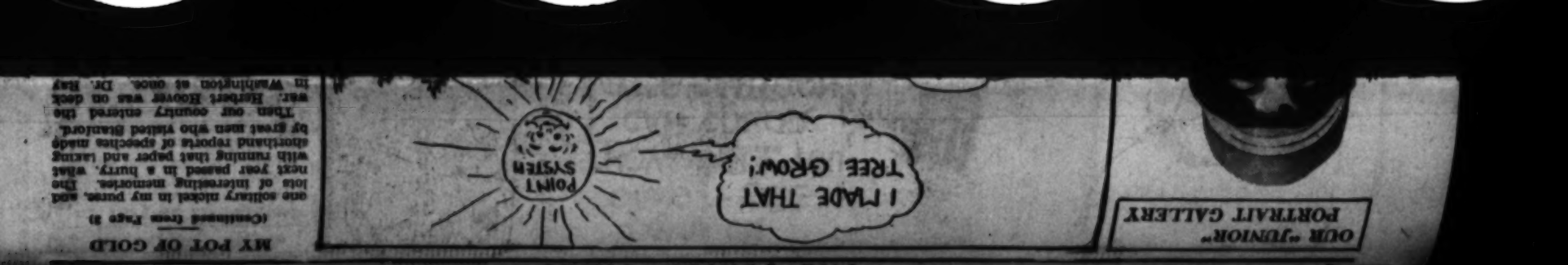
"I've gone home," it said. Then a P.S.: "Your lunch is in the ice box. P.P.S.: I put clean linen and socks in your drawer."

He had not thought she would do it, but she was gone. For a few days he had lived alone, but he found it impossible. So he rendered unto the quartermaster the things that were the quartermaster's and the rest he removed to quarters in the bachelors' building, far away from the second lieutenants' row, all but the porch swing. He left it. The damned thing . . .

He missed her deeply, not so much her physical being but the will-o'-the-wisp just beneath. After all there had been some happy times there, moonlight picnics at the pond, dances on the general's lawn by the light of paper lanterns. Surely she would remember this and their own first happiness together—if he could find her—and make love to her again. That was it. He had stopped making love to her in his mind. If he could find her and take her away to some hidden nook, some lovely spot, perhaps he could recapture the strange spiritual thing he wanted. Where could they go? It was then that he had counted his finances and gathered together the little fund that lay in his inside pocket—$50. It would take them somewhere and they could stay until it was spent.

With a happy smile McKimm shot home the gears and turned his car around. The smell of the chinaberry tree followed him faintly, faintly, as he drove out of the lane.

I'm a doughboy born
And a doughboy bred,
And when I die
I'll be a doughboy dead.



(Continued from Page 3)

MY POT OF GOLD

one solitary nickel in my purse, and lots of interesting memories. The next year passed in a hurry, what with running that paper and taking shorthand reports of speeches made by great men who visited Stanford.

Then our country entered the war. Herbert Hoover was on deck in Washington at once. Dr. Ray



ed the placing of everything.

Y-. FIFTY

obert R. Presnell

cKimm with fifty dollars tucked pocket set out in his dilap- car . . on a quest!

ice box. socks in

id do it, days he t impos- quarter- he quar- noved to ling, far nts' row, it. The

nuch her the-wisp had been ight pig- general's lanterns. this and er—if he e to her stopped d. If he away to spot, per- strange ere could d count- together is inside em some- til it was

mm shot his car hinaberry tly, as he

d, ad.

For hours he clung to the wheel, noting with grim satisfaction the miles sped by on his speedometer. He drove with a great need for haste, begrudging even the necessary halts for gas, water, oil and food. Three blowouts set him cursing and once he was forced to snatch a few hours slumber in a small town hotel for fear of falling asleep at the wheel and going into a ditch or worse. Time after time he was torn between the desire to telegraph her that he was coming or to walk in unannounced; to take the citadel by storm. The latter appealed to him the more and he hugged it to himself, playing the scene in his mind, now one way, now another. It always ended the same way, though. Success. Happiness.

Dirt roads, paved roads, detours, gas stations, towns went by like a kaleidoscope. Nine hundred and eighty-two miles and the car was still going. Good old car. He burst into song again.

I'm a doughboy born
And a doughboy bred,
And when I die
I'll be a doughboy dead.

It was early evening. The last sign said "Lynbrook, two miles." His heart pounded with anticipation. Two little miles. Now it was one—then—lights twinkling in a valley and a last rush over an open road. He knew the house. He thrilled at the sight of a light in a window as he drew up at the curb. Jean's home, where they had been married. Vines hid the porch, but he knew that some one was there sitting in the rockers. He jumped out and ran up the walk to the steps.

"Hello! Anybody home?" he called jauntily.

"Well for heaven's sake!" said a woman's voice. It was not Jean. Disappointment swept over him like a tidal wave.

"Where—where's Jean?" he blurted.

"I wish I knew. Fine man you are, letting your wife go traipsing around over the country."

"She's not here?"

"The little ninny took the train for Demming yesterday. If she'd listened to me—"

He stood aghast.

"You mean—she was coming back to me—there?"

"Yes. We always tried to give her a good home, too. You'd better come in. I'll fix you some supper." Mrs. Howell rose from her chair. "I thought you'd be along. I told her so, too. She should have stayed right here, so she should."

He was leaning against one of the white columns of the porch, bewildered, not hearing the tirade.

"Her father was of the same opinion, too. She shouldn't have married into the army at all." Mrs. Howell held open the screen door. "Are you coming in? Hurry up, before the house gets full of bugs."

He roused himself.

"Don't bother about me. Thanks." She shut the door. "I won't come in—yet."

"You look tired, boy."

"No. I'm all right. I'm going to the telegraph office."

"Be back?"

"I don't know what I'll do."

He went out to the car, thinking. Suddenly, like a ray of light, he saw the truth. Jean had wanted him, too. He should have let her know. It was but a few moments to the telegraph office, where he addressed a dignified wire to the adjutant, not at all what he would have liked to have sent.

Mrs. McKimm arriving Demming tomorrow. Kindly ask her to await my return. JOHN McKIMM,
2d. Lieut. Inf.

Then he went out to the dingy, battered old car.

"Listen, old son," he said, "you've got to do it again—you've got to—and for God's sake don't eat so much, will you?"

O, I'm a doughboy born
And a doughboy bred—

She loved him! She loved him! This was the song that he sang in his heart as the car rattled southward again. That night he was forced to take one $10 bill from his store for gas and oil. Forty dollars remained, and nine hundred miles to go. There would be no honeymoon in a secluded spot, only Demming again, and broke as usual. Poor Jean!

Jean McKimm hesitated beside the door of the adjutant's office. Her face was flushed with eagerness. How she had hurried to get there, stopping only long enough in town to breakfast on a chocolate soda. Demming seemed fresh and beautiful in the morning sun. How could she have thought it so ugly? Somewhere, not far away, was Jack. She pressed her hand to her breast, where in a little chamois bag lay a small nugget of bills—$50. Poor Jack. He was only a second lieutenant and never could call a dollar his own. With $50 they might take a little trip together and she could take care of him and tell him how silly she had been to leave him just because things had gone wrong. It had taken a long time to take pride out of the way of love. She did not mind what any one thought or said about them. She had come back to regain that happiness she knew was there. Perhaps she should have let Jack know. No! It would be best to take him by surprise; to look into his face and find there, in such an unguarded moment, the joy and love at being together again. She rearranged her hair under her new hat, patted her dress into place, opened the door and went into the adjutant's office. A captain whom she did not know sat at the desk sifting papers. Field clerks with their typewriters in another part of the room.

"Oh, are you the adjutant?"

The captain looked up and smiled at so pretty a girl in a summer dress.

"Yes. Can I do something for you?" He came forward.

"Capt. Summers was adjutant last year," she began.

"Yes. He's gone to China to join the Fifteenth Infantry. Sit down, won't you?"

"Thanks." She sat down a little uneasily. "Have there been many changes since—since—last year?"

"Quite a few. About half the post, I think. That's the army."

"Lieut. John McKimm?"

"McKimm? Let's see—" The adjutant opened a file and ran his finger down the list. "McKimm—oh, yes, he's gone to Fort Sheridan. That's near Chicago."

"Gone? He—he's gone?"

Something in the quality of her voice made him look at her anew.

"Yes," he answered, watching her face, "left a few days ago. Said he was going to drive it."

"Oh."

"Sorry."

"That's quite all right—I—I—"

"Anything wrong?"

"No, I guess not." She rose and went to the door, murmuring "Thank you" as she went.

Aimlessly she walked to the corner, her mind in a state of black chaos. What had he said? China? Or was it some place near Chicago? What a fiasco! Tears gathered in her eyes. He was gone. And he had not told her. Why had he not written her one little line? Why had she not written him? She turned about and went slowly back. Her suit case was in the hall at headquarters, she remembered. Lucky thing she had fifty dollars to get home with. Home! It was the last place she wanted to go just then. She felt the little lump of bills in the chamois bag and gulped. It had meant so much to have that little fund.

At the door of the office she met the adjutant again.

"I've been hunting for you. Aren't you Mrs. McKimm?" he asked.

"Yes."

"I've a wire here. Thought you might like to see it." He handed it to her.

Slowly, with a tingling, the blood mounted to her face.

"Oh, thanks! Thanks so much!" she said.

"All right."

She seized her bag and rushed out into the street. He loved her! He had gone all the way to Lynbrook for her. And he was coming back now. Bless him! For nearly an hour she did nothing but hug the realization. Then she counted the change in her purse. One dollar and thirty cents with three days to go, perhaps four. It must be done somehow. The treasure in the chamois bag was sacred. It must not be touched. How?

It was a long walk to second lieutenants' row. By easy stages she finally came to the door of the shack that had been there. She breathed deep of the chinaberry tree as she passed, and remembered many things. She tried the door with an air of possession. It was hooked from within. She peered through the screen. Quartermaster furniture. But the curtains were different and there were a few other pieces that she did not know. Suddenly she was aware that the shack was no longer theirs, and she turned from the door guiltily. She had hoped—

"Jean!" A woman's voice hailed her from another house. "Jean McKimm!"

It was Mrs. King. Jean rushed to her with a glad cry.

"When did you get back? You look just too swell for anything. Come in!"

Chattering like a pair of magpies, arms around one another, they went in.

Weary with driving, worn with lack of sleep and fantasitc mirages that fluttered before his vision, Lieut. McKimm rode in at the gate of Fort Demming with a flat tire. He had come through rain, fog and storm, and his car was bespattered with mud. The main bearing leaked oil badly, the front axle was bent, the engine labored with carbon, and the inside pocket of his uniform was empty. It was nearly ten o'clock and the stars crowded together to watch him.

Somewhere, very near, was Jean. She must have gotten his wire to the adjutant. He would know. He stopped at the outpost and telephoned. Yes, she was there. Mrs. King, of course!

He jumped into his car. "Come on, baby, just a few hundred yards more." The flat tire gave him trouble steering through the sand, but he managed as far as the middle of the second lieutenants' row. Then the engine wheezed and gave up the ghost.

Mrs. King greeted him at the door.

"She's back in your old shack," she told him in a whisper.

"But what became of the people who live there?"

"They're away on leave, and—well, they let her have it for a couple of weeks."

"My God!"

Almost trembling with sudden madness, he bounded to the door of the "shack" and flung open the door. She was in the kitchen totally unprepared. The filmy dress, the summer hat were hanging in a closet. She wore an apron and a house dress and a little chamois bag on a string for a necklace. Her nose was not powdered. Her lips had not been recently rouged. But it didn't matter at all. He caught her up in his arms and searched her face.

"Jean!"

"Oh, Jack!"

It was journey's end.

They talked for hours, sitting on the porch swing; hours of sweet, satisfying understanding.

"And I had fifty dollars saved for a new honeymoon somewhere. But—it's gone now. I had to spend it to get back."

"I've got fifty dollars." She took out the chamois bag and counted out the bills before his wondering eyes. "I worked for a while and saved this. I thought we'd take a little trip together."

"My God—and the car's busted."

"We can get it fixed."

"It'll cost about—fifty dollars."

"Oh!"

"And we've got to get to our next station."

"Well—" A pause. "Get the old buggy fixed and let's stay here a couple of weeks—right in our own little place. Shall we?"

"You want to?"

"I'd love it."

"Then, let's—"

He leaned back among the pillows of the porch swing. His eyes closed with exhaustion. With her toe, she set the swing in motion. Silence! Suddenly he spoke in a weary voice, "Who fixed this damned thing, Jean?"

[Copyright, 1928, by Robert R. Presnell.]

Heading an expedition, Prince Sixte of Bourborn has succeeded in crossing the Sahara by automobile over a hitherto unknown route that will bring Paris within twenty days from Agades, French Sudan, the journey being accomplished in sixteen daily stages.



Q UIZZY—There's what it was; a quest as old as men. Nothing to do with galleons plunging westward nor any fountain of youth in some far land. Neither did it concern the gold of vanished Incas nor treasures hidden away in the earth. It was the quest of a will-o'-the-wisp, an illusive spiritual thing that had touched the hearts of a man and a woman with subtle magic. It had come—and gone—leaving them staring at one another in dismay. There

to this spot in a natty Mile roadster, gleaming new in the sun.

"Oh, how cute!" Jean had said, looking at the house.

"I'll have to do," he had answered. She was so new to the army. Curiously they had gone in, and hand in hand inspected the three rooms that were to be their home, after which they had sat down close together on the top of the three seating steps that led to the porch. The quartermaster had provided

The Junior Times

LOS ANGELES, SUNDAY, JULY 7, 1929.

OUR HONOR ROLL

WRITERS' CLUB

Group A

Stories: "Mastery," Cecil Marie Kyle; "A Little Bit of Our West," Betty Montgomery; "Modern Garden Romance," Juanita Dungan.

Editorials: "California Forests," Elisa Sanches; "California Wild Flowers," Clara Scott; "Happiness," Helen Siebenthal; "Memorial Day," Arthur Desmond.

Riddles, conundrums, etc.: Dorothy Dertina, Wendell Tynes, Neva Asadoorian.

Articles of interest: "Unique Facts," Vernon Miller; "How to Make an Attractive Vase," Lois Gross; "Cooking Recipe," Evelyn Sheldrake; "Cooking Recipe," Loretta Bond.

Poems: "At Twilight," Jean Rouveral; "Spirit of the Sea," Alice Ginsburg.

Group B

Stories: "The 200 Reward," Liam Morrissey; "Dick Bayl's Christmas," Evangeline Marleau; "Billy and Bob," Harold Harding; "Exciting Adventures," Elise Koplin; "Tragedy Under the Palms," Dwight Miller.

Poems: "The Clock," "The Calendar," "My Library," Gretchen Waterman; "Too Fast," Pattie Smith; "My Mind," Rose Dungey; "Gifted Tree," Mar Tarelo; "Poem of Today," Wendell Tynes; "How the Orange Is Gold," Betty Chitty; "Mother," Mary Bennett; "Song for Trees," June Lindsay, "Spring," Ruthmary Bedell.

Editorials: "China," Dora Isuel; "The Small Things," Dorothy Kelley; "Conquest of the Universe," Phil Marsden.

ROLL OF HONOR

ART WORKERS' CLUB

Group A

Barney Kahn, Rodell Johnson, Edward Benedict, George Krisvoy, Morris Redensky, Louis Salkin, Jim Hauptman, Louis Zukovosky, Neva Asadoorian, Chester Heiskell, Albert Kaelin, Harry Simpson, Eleanor Becker, Cliff Erickson, Hyman Zlosower, Noah Thacker, Jack Yorkovitch, Louise Glass, Frank Train.

Group B

Frank Train, Nelon Nemzer, Pelino Leon, Rodell Johnson, Harry Simpson, Russell Lockhart, Eleanor Becker, Xenia Beckwith, Albert Kaelin, Noble Berkey, John Liggera, Barney Kahn, Neva Asadoorian, Hyman Zlosower, Louis Zukovosky, Leon Tramper, Leo Braun, Irving Spector, Cliff Erickson, Noah Thacker, Rose Cohen, Richard Beaver, Genevieve Newman, Frances S. Dale, David Palmer.

ANSWERS TO OUR PUZZLE PICTURES

In Chester Heiskell's drawing of last week the name of the capital city was Phoenix.

In Irving Spector's drawing of last Sunday the tiger was using figures to say: "I wish you Juniors would color this drawing."

"MISSING LETTER" PUZZLE ANSWERED

Regarding our "Missing Letter" puzzle on Page 4, by inserting the letter E as many times as necessary, the following sentence may be completed. The inserted E's are shown in capital letters:

mEEt mE bEforE thE thrEE mEn gEt thErE.

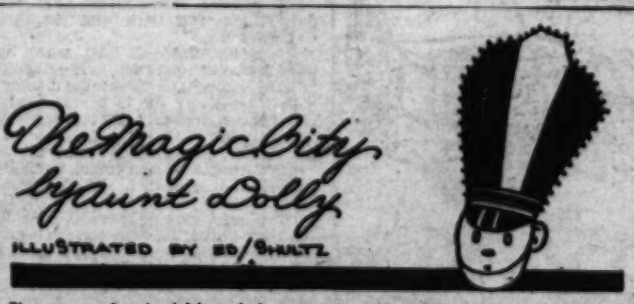
Air Superior to Explosives

In the operation of a quarry compressed air is made to do a greater amount of service in moving the rock than explosive powder. Diagrams showing the area affected by the two methods indicate that the compressed air's influence is more than double that of the powder.

Chile teaches farming free of charge.



By Billy W. Lew



It was most astonishing, being a gold-plated fish, and Squirmy was not especially thrilled over the idea. He felt thick as a board and stiff as a ramrod, but, after all, wasn't it lucky he had not been boiled alive in the goldsmith's pot?

"Please," he gasped, opening his gills with difficulty, "would you mind putting me down? It's warm over here."

"Ha!" chuckled the largest goldsmith and squeesed him about the tummy, but, to Squirmy's delight, it did not hurt him. Being a gold fish, had its advantages. His flesh could not bruise any more.

"Ha yourself," he chuckled.

"What?" roared the huge fellow, rolling his eye in the middle of his forehead. "What did you say, you miserable, ridiculous nuisance?"

"Must have been your thing-in-a-bob boiling," muttered the fish, trying to move inside his gorgeous coat of gold.

"What's a thing-in-a-bob?" asked the thinnest goldsmith.

"What you are boiling," explained Squirmy airily. "Really, my dear, you don't know much."

The three men looked at each other and winked.

"He's too fresh," said the largest of them. "Salt herring will be lovely for Neptune's breakfast." Squirmy began to shake, he shook until his fins clattered inside his gold coat.

"But, I'm not herring. Herring is very common, it is ten cents a pound less than trout. I am a trout, my dear sirs, grey, speckled, exclusive trout. You can't pickle me; trouts are never put in brine."

"Ha!" the three goldsmiths shouted all at the same time, and started to roll forth a barrel that was large as Neptune's throne.

"In you go," gloated his chief tormentor, rolling up his shirt sleeves. "What a morsel you will be." But just then a thunderfng shook the black cave, and rocked even the heavy pots back and forth. Moans and wails filed the passageway, to such an extent the three goldsmiths held their breath in fear.

"What can it be?" asked one.

"Old Neptune, himself," whispered his friend.

"And the cook," prophesied the third goldsmith. "I hear his knife clattering inside the passageway."

"Ah, me," sighed Squirmy, hiding in the shadow of a chest, "this is the end of me. I might as well climb in the brine," and he made a pitiful attempt to reach the top of the cask. When he was halfway up, the door was thrown back, and there stood Neptune himself, so angry that his beard was bristling like a pin cushion. Even his crown was knocked askance, and he was brandishing his scepter in a most unkindly way.

"Hey, you!" he shouted, "have you seen that runaway fish? That measly, runty, little trout?"

"Aye," shouted the three cruel goldsmiths, and pointed to the barrel where Squirmy's beautiful gold head was peering above its rim.

"What?" roared Neptune, dropping his favorite eye-glass, his robe, and scepter, all at once. "That isn't my latest nuisance?" and a smile spread over his features that was truly pleasing to the frightened little fish.

"Yes, sir," he assured the mighty monarch, "this is me, sir, the only goldfish in the ocean," and out he waddled, swaggering a bit as his new coat made him top-heavy.

Neptune gazed upon him, with unbelieving eyes. "At last," he muttered, "at last, my wish comes true. Always and always I have wanted a yellow goldfish."

Squirmy began to prance, he was so overjoyed. "Well," he said, "I'm yellow as butter, I'm yellow as cheese, fact is, I'm the only yellow fish in the whole ocean."

"Then," said Neptune, "you shall be highly prized. You must live with me in my coral castle, and nothing that I have, riches or jewels, shall be denied you."

Squirmy turned, and made a naughty face at the goldsmith, then he bowed. "If it pleases your majesty, it will be delightful," he said, wondering a little at the last word. He was never sure of such grown-up expressions—and felt better when Neptune did not laugh at him.

"Call my royal carriage," thundered the King. "Whoever heard of a rare golden fish having to walk or swim?" And he spread

(Continued on Page 2)



She loved him! She loved him! This was the song that he sang in his heart as the car rattled southward again. That night he was forced to take one $10 bill from his store for gas and oil. Forty dollars remained, and nine hundred miles to go. There would be no honeymoon in a secluded spot, only Demming again, and broke as usual. Poor Jean!

Jean McKlinn hesitated beside the door of the adjutant's office. Her face was flushed with eagerness. How she

sacred. It must not be touched. How? It was a long walk to second lieutenant's row. By easy stages she finally came to the door of the shack that had been there. She breathed deep of the chinaberry tree as she passed, and remembered many things. She tried the door with an air of possession. It was hooked from within. She peered through the screen. Quartermaster furniture. But the curtains were different and there were a few other pieces that she

OUR "JUNIOR" PORTRAIT GALLERY



Laura Brock
This is a picture of the artist that every Junior loves.



Ed and Louise Shultz
Brother and sister artists of "The Junior Times"



This is Eddie Benedict Himself

who illustrates our "Cracked Mirror." Note the grin and pose. One ink-slinger's certainly on top of the world. Who wouldn't be, with such an assignment? More power to our famous artist.

BE SURE TO GIVE CORRECT ADDRESS

If applicants for membership in our Junior Times Club had been more careful in giving us their correct address, many of them would be full-fledged members by this time. During the past week, letters written to Peggy Strombon, Dorothy Blum, Laura Brooks, George Twinda, Bill Rose, Dick Arnold, Vivian Loudevold, Jack Gonzales, Nancie Powell, have been returned. Be sure to send us your correct address.

English is spoken by 200,000,000 people.



By Irving Spector, Age 14 Years, John C. Fremont Junior High School, Los Angeles

THE ELEPHANT

By Albert Landy

The largest elephant ever heard of measured fourteen feet in height. The largest ever seen in America weighed as much as 100 men. His name was Jumbo. Perhaps many of our parents remember seeing him. Jumbo was eleven feet in height.

The elephant eats hay and green food, and drinks great quantities of water. He needs so much food to keep him alive, that you could not pay for his meals with less than $20 a week. The Indian elephant has small ears; the African elephant can be recognised by his large ears. In other ways, they are a good deal alike. With both, the trunk is the most wonderful organ. It is like a long nose, divided into two tubes, and crowded with muscles and nerves.

With its trunk, the elephant can lift a good-sized tree, carrying it off on its tusks. It picks up its driver with its trunk, and puts him carefully on its back. Yet, so wonderfully is this trunk made, that the elephant can pick up a needle with it. The trunk is an elephant's weapon in defense, as well as a help in getting food. Sometimes an elephant will be attacked by a lion or tiger. But the big animal is not afraid. If it can get one blow at its enemy with its tusks, the lion will not need a second blow to kill it or, at any rate, to make it stop fighting.

The eyes of the elephant are very small, but the sight is excellent, while its sense of smell is so keen that this in itself is as good as extra eyes. A blind elephant can find its way about, simply by smelling and feeling its way with its trunk.

There is one thing about an elephant which few people notice. Its hind legs are shaped differently from other animals. The hind leg of a horse or a dog bends backward, so that when the animal lies down, it draws its hind legs up beneath its body. The elephant's hind legs are shaped like those of a man—they bend forward, and when he lies down, he stretches his hind legs out behind him. This is one of nature's gifts to the elephant. It is so heavy, that if its legs were shaped like those of other animals, it would not be able to get up again when it lay down. The elephant has a memory which never forgets a kindness nor does he forgive an unkindness, whether by man or another elephant.

BOOK REVIEW

"TO HAVE AND TO HOLD"
By Mary Johnston
Reviewed by Dorothy Gardner, Age 15 Years, Glendale Union High School

Mary Johnston was born November 21, 1870, in Buchanan, Botetourt county, Virginia. She was educated at home, and exhibited literary talent at an early age. In 1898 she became widely known for her "Prisoners of Hope," a story of Virginia. Her next novel, "To Have and to Hold," was still more popular. Among her other books are "Audrey," "Sir Mortimer," "The Long Roll," "The Witch," "Foes," and "Sweet Rocket."

The title of my book review, "To Have and to Hold," has a two-fold meaning. One is: After a man has married a wife he must work hard to keep her; the other is: having once settled and claimed the land in America, the colonists had to fight to keep it.

The plot of the story is as follows: Capt. Percy of Virginia married, unknowingly, the king's ward, who came over with a ship of low-born maidens whose chief purpose was marriage. The ward, Lady Jocelyn Leigh, ran away to escape marrying the King's favorite, a man whom she hated. Neither the captain nor the Lady Jocelyn wished to wed; but one did because of a wager, and the latter because of necessity. They did not love each other at first, but after many trials and tribulations they finally came to care for each other very dearly, and were very happy.

The interesting features of the book are its highlights of history, and the introduction of well-known historical characters. The brother of Pocahontas takes an important part in the novel. For this reason the value of reading the book can not be estimated too highly. It is very interesting, appealing, and not at all dry, as might be supposed because it is a historically based piece of fiction.

MY POT OF GOLD

(Continued from Page 20

quiz solitary night in my pumo, and lots of interesting memories. The next year passed in a hurry, what with running that paper and taking shorthand reports of speeches made by great men who visited Stanford.

Then our country entered the war. Herbert Hoover was on deck in Washington at once. Dr. Ray Lyman Wilbur, president of Stanford and friend of Hoover, soon followed him to the capital. Scenting some excitement, I followed close upon President Wilbur's heels. There was the infant Food Administration struggling along without even a stenographer! My arrival was very opportune, and there was a great lot of work to be done that momentous summer of 1917. And my precious store of experience was growing!

That was a year of the most varied experience, and I met some famous people in person, notable among whom were Mr. and Mrs. Herbert Hoover, John Philip Sousa and several of the Woman Suffrage leaders who languished in jail for the great cause. I also met a sailor lad who became my husband and the father of my two little girls, Virginia and Winifred, who are enthusiastic members of The Junior Times Club. Eleven years have elapsed and I have been gathering more and more experience and wisdom. But the urge to write is still as strong as ever.

For the past year my work has been to read and translate stories written in German, French and Spanish for the Universal Picture studio. Many scenarios written in English have also come my way to read and comment upon and, naturally, I am more interested than ever in the writing game. But do you think I am discouraged over the long wait it has been since that day so many years ago when I first decided to be a writer? Not a bit of it! Every tiny atom of experience has been stowed away in my mental storehouse, and once I have the freedom and opportunity to write down what I have gathered throughout the years, there will be no lack of interesting material. The truth is, that I have been gradually filling that pot of gold at the end of the rainbow with my own glorious experiences!

According to recent plans, all-metal flying boats and airplanes are to carry a ton of gold and many diamonds each week to London and India from South Africa.

Brazil has 1,000,000,000 acres of forest.

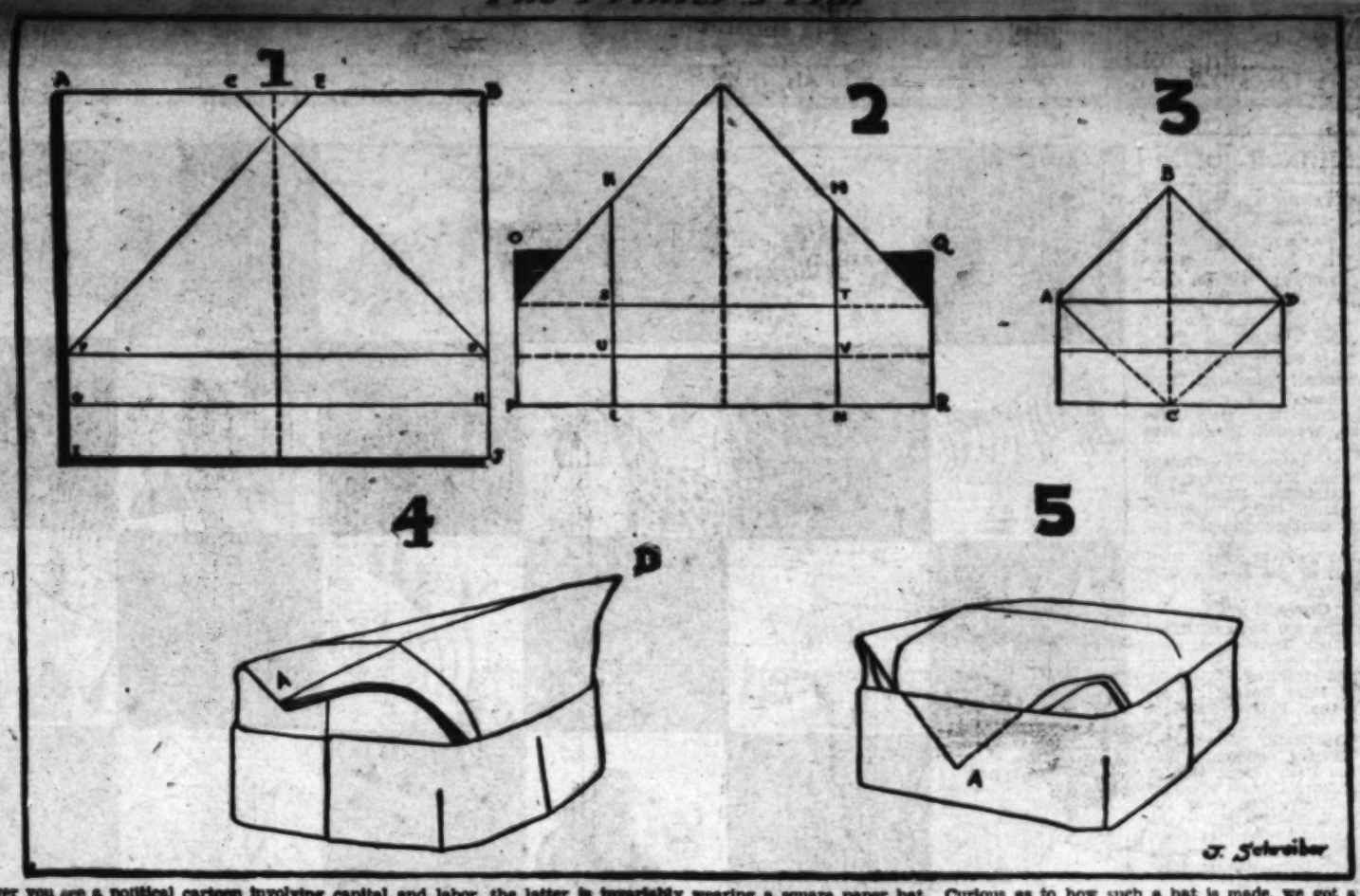
ONE MISSING LETTER



Mr. Bear, whom you see above penning a letter, wants to make sure that only one person will be able to read it. So he has disguised it by leaving out a certain letter. If you insert that letter in his message—insert it, that is, as many times as are necessary—you, too, will discover what Mr. Bear is writing. (Answer on Page 15)



The Printer's Hat



Whenever you see a political cartoon involving capital and labor, the latter is invariably wearing a square paper hat. Curious as to how such a hat is made, we got a pressman to show us the method. These hats are actually worn by newspaper pressmen, engravers and compositors.

Take an ordinary full-size double sheet of a newspaper and turn it with the fold that joins the two pages of the sheet at the top. Now, as shown in Figure 1, fold down each corner about an inch past the center, on lines CD and EF, so that their lower edges will form the line FD. Fold the lower edge IJ of the upper sheet only up to line FD and fold up again on line FD. Now turn the whole paper over.

In Figure 2 the shaded parts are the projecting corners of the folded sheet underneath. Now fold edges OP and QR so that they meet at the center, shown by the dotted line. This will make KL and MN the outside edges. Fold up edge LN on line UV, so that it meets line ST, unfold and fold upward again on line ST. Tuck edge LN under the pouch formed by Q and O.

You now have a folded paper of the proportional size and shape of Figure 3. Fold point B downward on line AD and tuck it under the band you have already formed so that it touches point C. The hat is now practically completed.

If you simply open the hat and bend down the corners, as shown in Figure 4, you will have a fine doughboy's overseas cap. To make the square hat, flatten out the two ends of the cap and tuck corners A and D under the band, as shown by A in Figure 5. Crease the corners and there you are! The size of the hat is determined by the very first fold. The nearer to the center you fold the corners the wider and flatter will be the completed hat.

THE MAGIC CITY

(Continued from Page 1)

forth his velvet robe so that Squirmy might rest upon it.

"Thanks, Nep," the fish said, in a chummy voice, "this is nice of you. I shall enjoy your palace, I know, and I shall also be able to return your kindness by telling you stories, hundreds of them, all about the Three Bears, and Peter Pan, and ever so many famous characters in Story-Book-Land."

Neptune said, "Will you? And can you imagine such a thing?" but Squirmy knew he was not listening. His mind was upon the royal carriage.

"My coachman is late," grumbled Neptune, making the sourest of faces, "I'll get rid of that snail if it takes me a month."

"Snail?" giggled Squirmy, trying to look polite. "I didn't know coachmen were snails. Cinderella had men, in fancy livery, with pounds of braid on their chest."

"You don't say," enquired the sea King, giving his crown a twist, "who is this pile of cinders?"

"Cinderella," corrected Squirmy, airily, admiring his bright yellowness in one of the window panes. "She is a beautiful person who lives in Story-Book-Land. She married a Prince, and made a fool out of three sisters who were ugly as broomsticks. As for her coach, it was a glory to behold. You should have her Godmother here; she waved her wand and mice turned into horses; she wiggled it again, and had coachmen. Wish she was here, I'd have her make you a carriage, just large enough for the two of us."

"Humph," said Neptune, "here comes that slow and pokey snail. Took long enough," and around the corner, came a gorgeous conveyance, fashioned from shells and butterfly wings. There were tiny wheels hammered from gold, and even the bridle on the fat little snail was set with jewels. The sea King puffed out his chest and raised his right hand.

"What ho, you useless creature. I have a guest riding with me, bestir yourself. I have found a goldfish gold all over—the most precious thing in my kingdom."



Can You Find Lila-Lee, Peter Pan and Neptune in This Picture?

"Yeah?" said the snail, settling his diamond-rimmed spectacles, "hop aboard then. There's a commotion in your throne room. Something's wrong."

"Wrong?" shouted Neptune. "How dare anything be wrong? Am I not ruler over all the ocean?"

The snail shrugged his shoulders so violently the royal carriage tipped on one side.

"Steady," cautioned Neptune. "In with you, Squirmy, we must find out what has happened."

(To Be Continued)

STORY FOR JUNIORS

LEGENDS OF THE EVERGREEN

A story of the noblest pine by Virginia Maxfield.

A little mountain breeze went hurrying in and out among the tall pines that grew in the forest on the side of the mountain. This little breeze bore a message and wherever it went one could see the pines nodding to each other and apparently talking among themselves. The little woodland animals scurrying about on the ground wondered what the conversation was all about as they heard the stately cedar remark: "Now I really think that I have a very good chance of winning this contest, for, indeed, are not my thick, red bark and fragrant wood of use?"

"I don't think I lack many of the necessary qualities, either," spoke up the spruce (for the moment somewhat haughty) for is it not I who am always first with my readiness to give shelter?"

Similar conversation went on in various parts of the forest until by nightfall it was in a state of great excitement.

The next day the trees were to be seen gathering at a certain place in the forest. Soon Mother Nature appeared; she is always planning surprises for her evergreen friends. She seated herself in their midst and addressed them, thus: "My children of the needled boughs, most of you know why I have had you gather here. There is to be a contest among all the evergreens to see which tree can prove itself to have done the most for man at this particular time. I do not mean the most useful in a general way, for our friends the pines would win the prize, but I mean the tree that does the best in an emergency, for you will never know when the chance to prove yourself useful is coming. The award will be that the winning tree will have the honor of being called the tree most loved by man."

The trees departed from the gathering—all talking in hushed voices, and all wondering when their turn would come to undergo the test.

A number of months passed and then Mother Nature again called a meeting of the trees and commanded each one to tell the story of its adventures during the past months.

One by one the trees related their tales. The pine told of giving some of its most perfect branches to build a house for weary lumber men in the winter time. The spruce told of shading a poor fellow nearly overcome with heat. The cedar told of giving up its lovely red bark for decorations to please man. Such were a great many of the stories, and some were noble, indeed. After all the other trees had finished, a dwarfed, mis-shapen pine spoke up from one side of the assembly. This little evergreen was the Desert Pinon. The following was its story:

"I was standing at my post where the desert and mountains meet, looking out over the parched wasteland, when, one day I saw a figure

(Continued on Page 3)





MY POT OF GOLD

BY THERESE VAN HAVLEY

(Here is a real life story most interestingly written that should encourage many of our struggling "Junior" scribes.—Aunt Dolly.)

For years and years my feet have been trudging in one direction; toward that pot of gold at the foot of the rainbow. For I know it is there and I shall find it some day. Each golden morning renews my hope; each clouded day gives promise of a brighter rainbow. And what fun it is to search and search! For I have at last learned patience. When the time comes, I shall find my pot of gold; I no longer doubt that it is there.

When I was 5 years of age I first started out to find the end of the rainbow. But there was my first obstacle. How could I inquire my way, when I could not even speak English? Here I had grown up to school age in California and knew only German! In kindergarten, however, my playmates teased me for my droll efforts at speaking their language and I determined to show them I could at least learn. After that first year in school my progress in English was very rapid, for I was learning it correctly from books, while most of the other children were accustomed to faulty grammar and slang at home.

At the age of 7 I began to study the reading and writing of German, outside of school hours, because it was fun. At 8, my music lessons were begun. At 9 my mother taught us a smattering of French, and at 10 I sent my first long story to a newspaper. What would I not have given in those days to have the kindly encouragement and guidance of an Aunt Dolly! There were few opportunities then for children to write for publication. The newspaper contest in which I submitted my first story was held at Christmas time, and when I discovered that I had not won the prize I felt so humiliated that for three whole years I didn't make another effort along literary lines.

But when at 13 I entered the Commercial High School that later became the Polytechnic High School, my hopes again ran high, for I met three budding young authors who had had their stories published in the Los Angeles Sunday Herald. Three stories were published each Sunday and cash prizes were awarded them. It was not long before one of these prizes came my way. I was now a full-fledged author, so I submitted material also to the Woman's Home Companion and the St. Nicholas Magazine, winning several awards. The Times then started the "Good Cheer Corner," to which I liked to contribute verses and letters. Some of the poems also appeared in The Times Magazine.

But I wanted to be a novelist and illustrate my own stories (the high hopes of childhood.) When The Times announced a scholarship contest, my name was soon entered, and a hard summer's work was rewarded with a scholarship in the Los Angeles School of Art and Design. Every Saturday was thenceforth devoted to art, while my weekdays were filled with shorthand, typewriting, English, German, French and Spanish. I loved to read, and wished to be able to study the works of foreign authors in their own languages. Furthermore, I realized even then that no grown-up is going to read stuff written by an ignorant person. Thus college seemed a necessity.

But there was no money at home for a college education, and I went to work as a little green law stenographer. Out of each month's salary one-fifth was faithfully put into the bank, even though at first I received but $30 a month! After a year and a half in an office, I wrote to no less a personage than the president of Stanford, David Starr Jordan, with an odd proposition. I offered to work my way through the university, if he would find me a job. The egotism of youth again! I gasp now when I think of my nerve, and yet I am finding out more and more each day that the good things of this world are all about us, waiting to be grasped by those who have the courage to assert their birthright of equality.

Dr. Jordan found me a position, and after a week of preparations, I set sail out into the wonderful world. Needless to say, my disillusionments in college were many, and there was a time when I had to go from door to door, asking for work at cooking or scrubbing. But a trait in my character was being developed that has stood me in good stead many times since. After graduation I still felt timid about bursting into print, for I had never been out of the State of California. Upon the impulse of the moment I purchased a round-trip ticket to New York and set out alone upon the great adventure.

Going by the southern route, I stopped in Arizona and Texas, going down into Mexico, and then from El Paso to New Orleans, where I embarked on a great sea-going liner for a five-day voyage to New York. This sea trip will be a happy memory always, for I saw the Statue of Liberty from the sea, just as my parents glimpsed it when they came from Europe. In my imagination, I, too, was an immigrant. And how wonderful New York seemed to my western eyes! My joy seemed complete when the Sunday editor of the New York World hired me as his secretary for the summer.

But there was a job waiting for me back at Stanford, a very interesting one. I was to be the business manager of a weekly newspaper. So one day I said goodby to New York and took the longest way home, stopping at Boston, Montreal, Toronto, Niagara, Chicago, Denver and Salt Lake City. Needless to explain, I reached home with

(Continued on Page 4)

STORY FOR JUNIORS

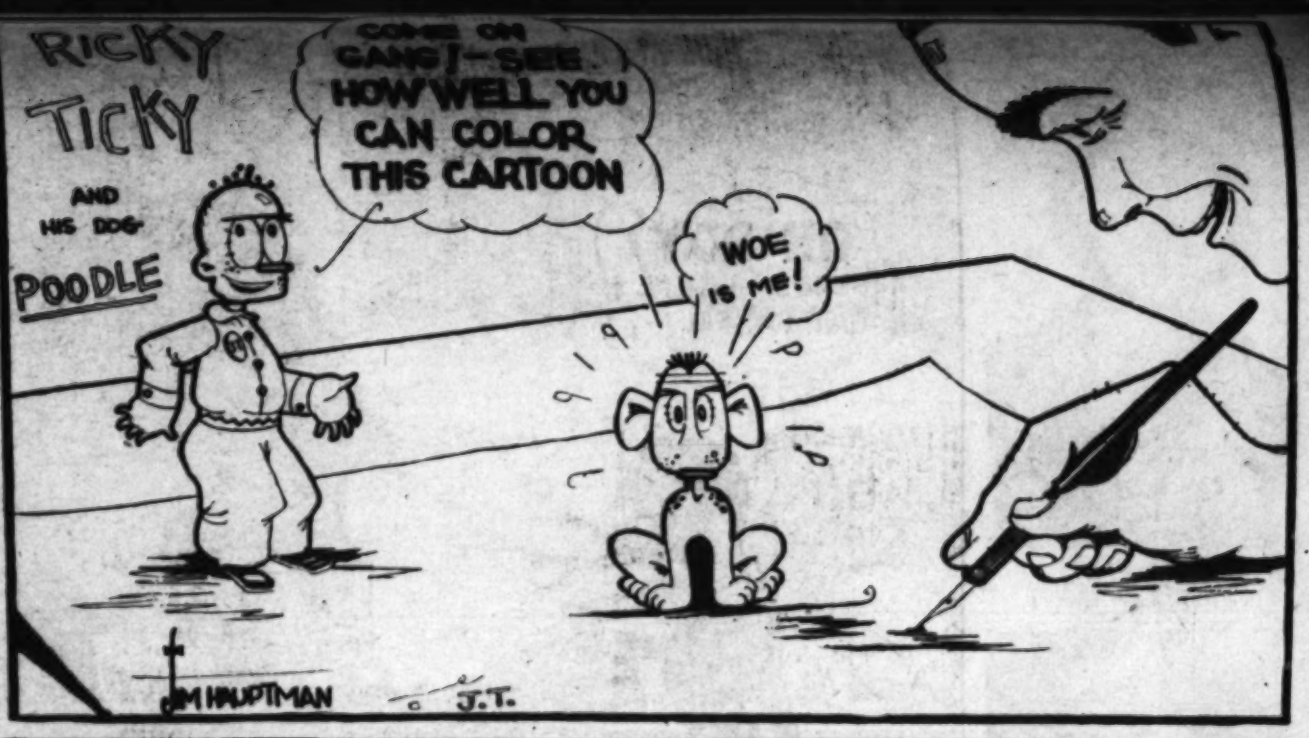
(Continued from Page 2)

moving slowly toward me. As it came nearer, I discovered it was a man, undoubtedly lost in the desert. He came slowly and fell exhausted at my feet. I could see he was starving and half dead with thirst. I knew I had water concealed in my roots that I had saved from the winter rains, but I did not know how to tell him. Finally, by wiggling my roots underground, I exposed a moist spot near him. This cooled his cheek, and being refreshed he soon came to his senses. He saw the damp spot and with his remaining strength dug to where the water lay concealed.

"Although he was strengthened by this a little, he was still weak with hunger. Then I had an idea. The seeds in my cones were edible, so I dropped a large cone before him, exposing a few of the seeds. He tasted them and greedily devoured as many as he could find. I dropped another cone and this he devoured also; then he rose up and went on into the shelter of the forest."

When the little desert pine had finished, all the other trees were silent, for they knew that this tale far surpassed any of theirs. Mother Nature rose from her place and said, smilingly, to the little tree: "I confer upon you, my humble desert friend, the honor of being called 'The Tree Most Loved By Man,' and, besides that, I will make your seeds richer and more delightful than ever."

And so, although the Desert Pinon may not be the most useful in a general way, it gives us more joy, through its delicious pine-nuts, than any other evergreen.





By Thomas Otani, Age 15 Years, Roosevelt High School, Los Angeles

The Cracked Mirror

by Alex Melancon

ILLUSTRATED BY ED BENEDICT

Chico could not for the life of him tell why he had uttered such words. They practically sealed his doom, to say nothing of Tommy, who believed in caution.

Mrs. Bean was still looking at him, in an appraising manner, her eyes gleaming like points of fire.

"I said what did you mean by such threats?" she repeated, getting to her feet, after much labored breathing.

Chico shrugged his shoulders, sparring for time, "Need I repeat?" he asked. "I have every reason to believe there has been crooked play." The landlady studied him closely, saw his eyes, narrowed with anger, his fine head thrown back in defiance. There was a quiet courage about him, which caused her to say, "Well, you might have been mistaken. People have fallen out of windows, you know."

Chico saw he had won his point, and drew a deep breath.

"Sometimes," he agreed, "but not as a general rule. I know my friend entered the room next door, so he must have been literally shoved into the courtyard below."

"The gentleman who rents that apartment is a well-known writer," lied Mrs. Bean. "Shall I call him and let you talk to him?" It was a clever move, but Chico was equal to it. "Tomorrow," he said, "too sleepy now. Think I'll rest in this chair, if I may. Tommy should not be moved tonight, and I don't intend to leave him alone."

Mrs. Bean grew solicitous of his comfort. She brought a footstool, blankets, and a pillow from her closet. "Too bad," she lamented, "your friend has the only couch. My quarters are quite crowded."

Chico murmured sleepy assent and dropped into deep slumber, from which he was awakened by Tommy's hand, tapping his own.

"Sst!" he whispered. "I've tons to tell you. How long was I out?" Chico fought to clear a sleep-clouded mind, sinking on his knees, beside Tommy's couch.

"I've messed things up," he confessed, and told him all that happened. When his narrative was ended, his friend tossed restlessly upon his pillow. "This is bad," he muttered. "Here I am, down and out, and you've jimmed everything, drawing things to a head when I am helpless. Why did you do it Chick?"

The two boys looked into each other's eyes, long and earnestly, then Tommy grasped Chico's arm. "You're game," he said, "playing for a showdown, when ammunition is leveled on yourself." Chico's face flushed painfully. "It wasn't that at all," he said earnestly. "I don't know why I said what I did. The words just tumbled out, but I feel in some strange way it is best."

"What do you suppose Mr. X is playing for?" Tommy asked, after a short pause.

"Our elimination. That is plain, but the same old question mark stays with us. We have done nothing that could merit revenge; we are not criminals, or even adventurers. Then, why all this perplexing behavior on the part of Mr. X?"

Chico laid a finger on his lips as he heard the landlady's voice answering the phone. She was saying, "The boy is asleep, not seriously hurt. No—nothing to fear. I wouldn't do that if I were you. It would be very foolish, under the circumstances."

Tommy was gripping Chico's hand and his fingers, circled about his wrist, were cold as ice.

"She's at it again, referring to me, of course. Wonder who's on the wire." He was rewarded, by hearing the click of her receiver, then Mrs. Bean appeared in the doorway.

"Well," she said with a forced smile, "feeling better?"

Tommy's diplomacy rose to the surface of his disgruntled feelings. "Decidedly, thanks to you, and my friend. I understand you have been enormously good to me."

Mrs. Bean studied him with lifted brows. "You're a smart one," she said. "Flies walk into honey, but have small use for vinegar."

"Now," laughed Tommy, rising uncertainly on one elbow, "would you make me uncomfortable, when I am already your debtor?"

"That is neither here nor there," parried Mrs. Bean, still unwilling to evince friendliness. Tommy cast about for ways and means to vanquish her ill nature. Then, just as he was about to try another sally, the phone rang insistently.

(To Be Continued)

During 1928 more than 1500 light-harness racing meets were held in the United States and Canada, attended by about 10,000,000 spectators.

Poland now has compulsory education.

ELLA CINDERS

by BILL CONSELMAN and CHARLIE PLUMB

Reg. U. S. Pat. Off.; Copyright 1929, by Metropolitan Newspaper Service





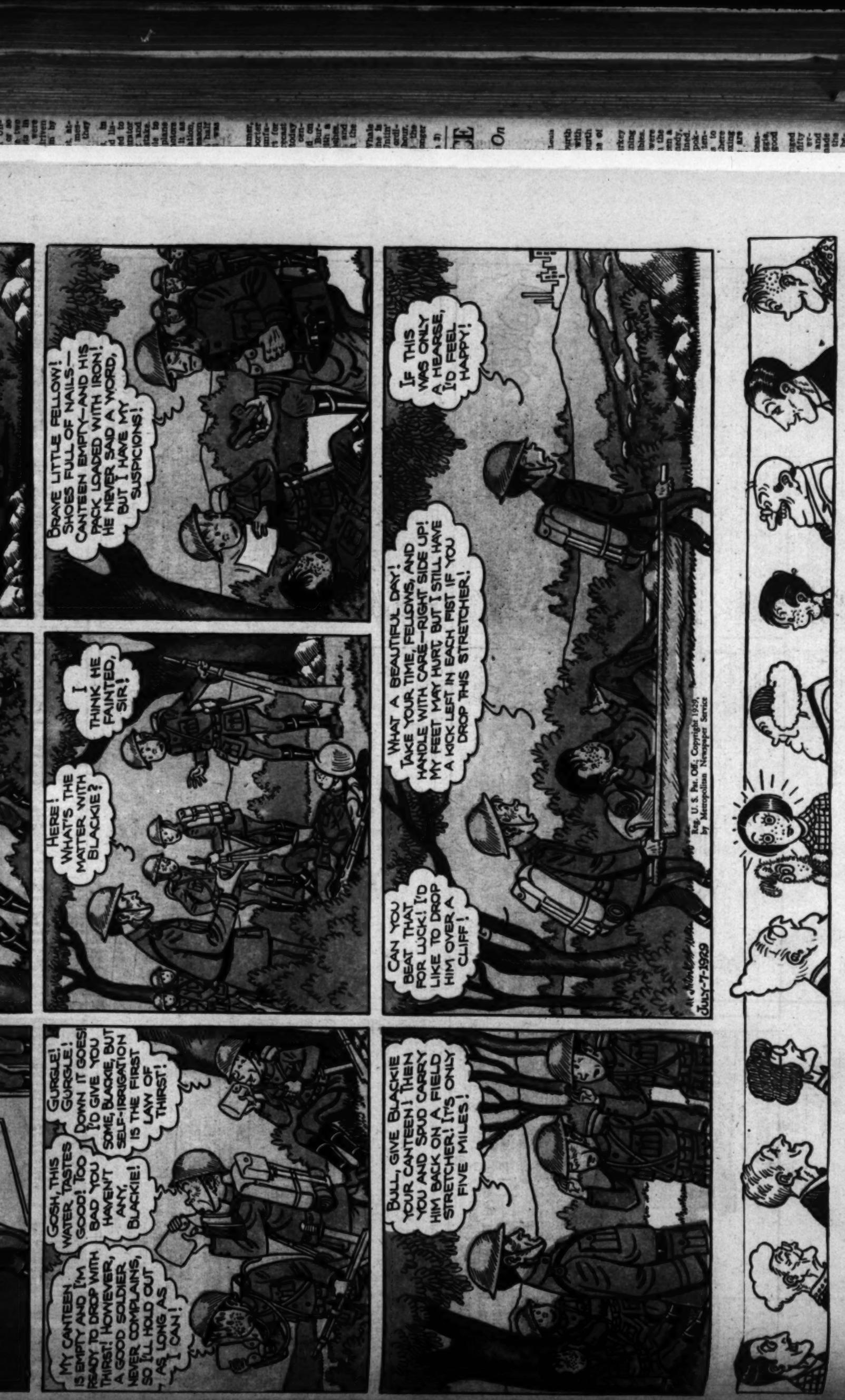










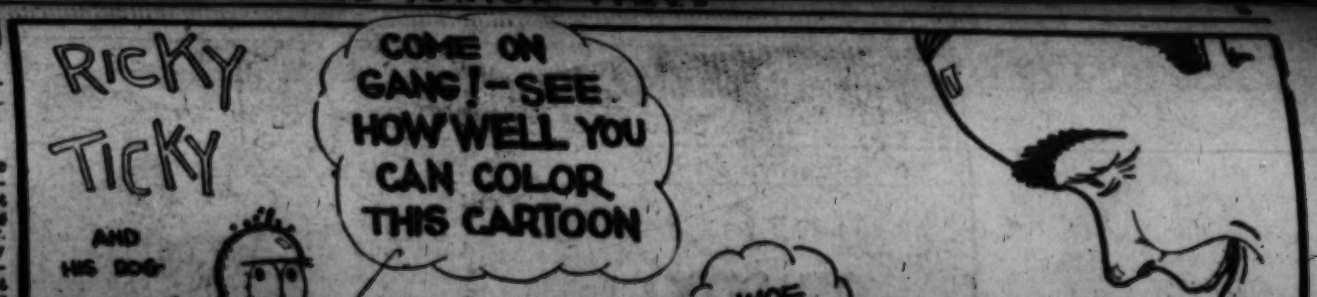


MY POT OF GOLD

BY THERESE TAG RATLIFF

(Here is a real life story most interestingly written that should encourage many of our struggling "Junior" scribes.—Aunt Dolly.)

For years and years my feet have been trudging in one direction; toward that pot of gold at the foot of the rainbow. For I knew it is there and I shall find it some day. Each golden morning renews my hope; each clouded day gives promise of a brighter rainbow. And what fun it is to search and [illegible]



MAROLD MEEN


WHAT A GIRL
?
CEDUNK SUNDAE


HONEY
WAAL! I GOT MY OPINION OF ANY PALOOKA WHAT TAKES A WOMAN OUT WITH HIM ON A GOLF COURSE!


POP IS A GOOD OL' SKATE - BUT HE DON'T UNDERSTAND - WHY I'D TAKE LIL' LAMB'S LETTUCE ANY PLACE WITH ME!


SEE, LAMBIE? YOUR STANCE WAS WRONG ON TH' LAST SHOT - TAKE A EASY, NATURAL POSITION, SUGAR!


SWANKY FORM, BUT YOU SLICED SLIGHTLY, DARLIN'!


SIT TIGHT, LIL LILY WHITE MOUSEY - I'LL HUNT UP YOUR BALL!


HECK!! I'M BEGINNIN' TO THINK POP WAS RIGHT!


BE

TEE! HEE! YOU LOOK SO FUNNY HAROLD!

SAY! IT WASN'T SO FUNNY - I CHASED THAT BALL OVER INTO TH' NEXT COUNTY!

I'M FED UP ON GOLF - LET'S CALL IT A DAY HERE!

IM WILLIN' AND HOW!

SEE THAT HILL OVER YONDER - WOULDN'T YOU LOOK SWEET WAITIN' FOR ME AT A GATE IN FRONT OF A FLOWER COVERED COTTAGE THERE?

FORE!

FORE!

WHAT DO THEY WANT HAROLD?

WE GOTTA MOVE!

WHY! I NEVER HEARD OF SUCH A THING - COME SHEIKIE - AWAY FROM THESE RUDE MEN!

WELL! WELL! STARK LOVE - I'LL BET A COOKIE YOU HAD AN ADORABLE TIME!

HEH! HEH! THANK YOU'RE FUNNY? HEH! HEH!

Reg. U. S. Pat. Off.; Copyright, 1931, by The Chicago Tribune.

CARL ED

?

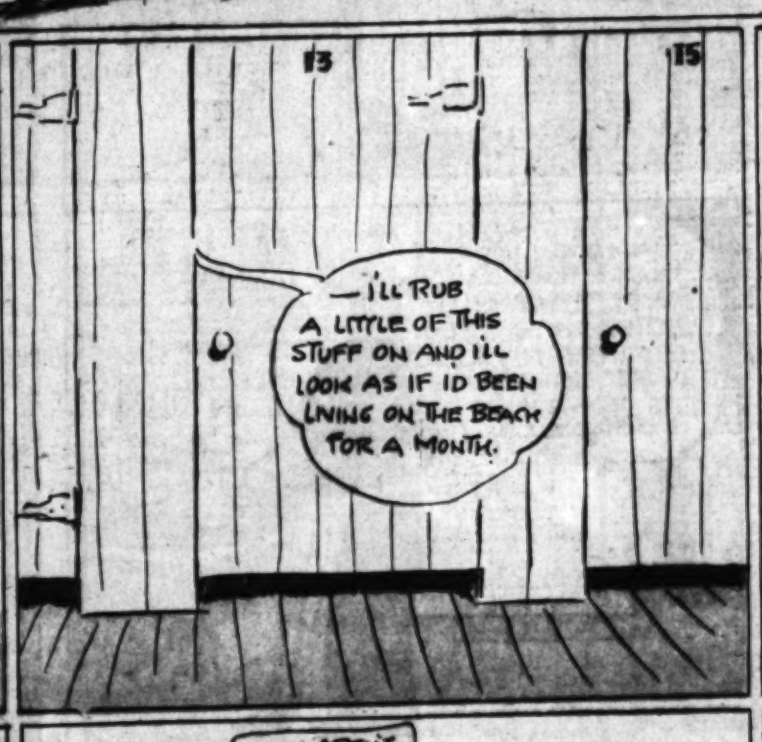
BETTY

By C.A.Voight

© 1929 N.Y. TRIBUNE, INC.









— WHY, LESTER!! AREN'T YOU TANNED!!

— OH, I TAN UP IN JUST A FEW MINUTES — THE SUN NEVER BOTHERS ME!

?

— I WISH I COULD TAN SO EASILY —

!

— AND BESIDES THE WATER IS —

?

HAW HAW

AW!!

OO — MAW LOOK.

— A BAD CASE OF SUN BURN ADDED TO THE POISONING YOU GOT FROM THAT DYE —!

!?!

C. A. Voight

GASOLINE ALLEY

I'M SORRY, BUT THERE'S NO FIRE. IT IS MERELY MY HUSBAND IN THE KITCHEN.

UNCLE WALT, WOULD YOU GIVE ME A NICKEL FOR SOME CANDY?

NO, SKEEZIX, TOO MUCH CANDY ISN'T GOOD FOR YOU. BUT I'LL FIX YOU SOMETHING JUST AS GOOD.

MOTORBOAT CATALOG

THIS WILL MAKE YOU GROW AND TASTE GOOD AT THE SAME TIME.

PUT YOUR NAVY HAT ON, UNCLE WALT.

NOW YOU'LL LOOK LIKE A REGULAR COOK.

HERE YOU KIDS! DON'T EAT THAT STUFF ON THE FLOOR. I'LL POP SOME FRESH. THIS BURNED

WHO'S THAT? THE 'NEXT TIME I BUILD A HOUSE I'M NOT GOING TO HAVE ANY DOORBELLS.

AH, A MAN COOK, EH? SAY LISTEN BUDDY IS MISTER WALLET IN? I WANT TO HIT HIM FOR THE JOB OF YARD MAN.

HE'S IN BUT HE'S BUSY.

WHAT

OH, HE'S HARDBOILED

THEN IF THERE'S

NOT ON


WHAT KIND OF A GUY IS HE?
OH, HE'S HARDBOILED AND CRABBY. HE MAKES ME DO THE COOKING, DO THE YARD WORK, DRIVE THE CAR FOR HIS WIFE, WIPE THE DISHES ON THE MAID'S NIGHT OUT—


THEN IF THERE'S ANYTHING WRONG WITH THE KIDS IN THE NIGHT IT'S UP TO ME TO DO SOMETHING!
NOT ON YOUR LIFE! THAT ISN'T THE KIND OF A JOB I'M LOOKING FOR.


HA! HA! I GOT RID OF THAT BIRD ALL RIGHT, HE TRAVELED AWAY FROM HERE FAST!


OH, I FORGOT!


NOW WILL YOU GIVE ME A NICKEL IF I SWEEP IT ALL UP?
GO AHEAD.


UNCLE WALT! CANDY ISN'T GOOD FOR LITTLE BOYS, IS IT?
Reg. U. S. Pat. Off.: Copyright, 1929, by The Chicago Tribune.







HIGH LIGHTS OF HISTORY

Chapter CXXIV: Gunpowder and Early Firearms.

By J. CARROLL MANSFIELD

THE WEAPONS AND MODES OF WARFARE OF THE MIDDLE AGES UNTIL THE 14TH CENTURY DIFFERED BUT SLIGHTLY FROM THOSE OF ANCIENT TIMES.

THEN GUNPOWDER AND FIREARMS BEGAN TO COME INTO USE, AND THE MILITARY SCIENCE UNDERWENT MANY CHANGES.

THESE CHANGES CAME ABOUT GRADUALLY, HOWEVER, AND FOR A CENTURY OR MORE THE OLD WEAPONS WERE USED WITH THE NEW. —•



BEFORE THE INVENTION OF FIREARMS THE CHIEF MISSILE WEAPON WAS THE BOW AND ARROW. THE "CROSSBOW" (SHOWN ABOVE) WAS MOST USED IN FRANCE, GERMANY AND ITALY. —•



ENGLISH ARCHERS CLUNG TO THE POWERFUL "LONGBOW," A WEAPON WITH WHICH THE ENGLISH TRIUMPHED OVER THE FRENCH AT THE BATTLES OF CRECY AND POITIERS.



GUNPOWDER WAS INVENTED BY THE CHINESE, WHO USED IT FOR A LONG TIME BEFORE EUROPEANS KNEW ANYTHING ABOUT IT. SARACEN TRADERS CARRIED THE KNOWLEDGE OF GUNPOWDER WESTWARD, AND FINALLY INTRODUCED IT INTO EUROPE. —•



THE FIRST CRUDE CANNON WERE USED BY THE ENGLISH AT THE BATTLE OF CRECY IN 1346 A.D. THEY DID LITTLE DAMAGE BUT STARTLED THE ENEMY BY THE NOISE THEY MADE. ROUND STONES SERVED AS CANNON BALLS.



A LITTLE LATER THE FRENCH USED A SMALL CANNON WHICH COULD BE AIMED MORE READILY BY MEANS OF A SIMPLE ELEVATING DEVICE. IT DISCHARGED BALLS OF COPPER OR IRON. —•



THE FIRST PRACTICAL GUN CARRIAGE APPEARED IN THE 15TH CENTURY. IT ENABLED THE GUN TO BE MOVED ABOUT EASILY AND AFFORDED PROTECTION TO THE GUNNERS. —•



CANNON PROVED SO EFFECTIVE IN BATTERING DOWN THE WALLS OF THE STRONGEST CASTLES THAT THE LATTER BECAME OBSOLETE AS A MEANS OF DEFENSE AND CEASED TO BE BUILT AFTER 1500.



THE FORE-RUNNER OF THE MODERN RIFLE WAS THE CLUMSY "HAND CANNON" OF THE 15TH CENTURY. ONE SOLDIER HELD AND AIMED THE PIECE, ANOTHER FIRED IT.



BEFORE THE HAND CANNON CAME INTO USE, THE LIGHTLY ARMED COMMON SOLDIER, WHO FOUGHT ON FOOT WAS NO MATCH FOR THE ARMORED KNIGHT AND HIS PONDEROUS CHARGER.



© McClure Newspaper Syndicate

BUT WITH THE COMING OF FIREARMS THE FOOT SOLDIER COULD SHOOT THE KNIGHT BEFORE HE CAME TO CLOSE QUARTERS. ARMORED KNIGHTS SOON WENT INTO THE DISCARD.



THE "ARQUEBUS" OF QUEEN ELIZABETH'S DAY (16TH CENTURY) WAS AN IMPROVEMENT UPON THE HAND CANNON. THIS IN TURN WAS FOLLOWED BY THE MATCHLOCK MUSKET (SHOWN ABOVE)



Another Page in This Series Next Sunday. Save Them! They Will be Valuable in Your School Work, as Well as for Home Study



Here's Pit and Pat Sun Visor For You to Wear

Cut around the heavy lines of the visor and paste on heavy cardboard, then cut out the two upper disks to act as a brace for the string which is fastened to each end of the visor through the holes indicated. The disks should be pasted in place for security.



Dearest Pal:

I want more of your "Magic City" and then more on top of that. It is the most comical, interesting, gripping book I have ever read. Don't you dare stop writing it. Please relieve the strain and tell me how long it will run. There are fifty friends of mine in school, who took The Times just to get this one delicious tale of fairyland, so you see, dearest aunt, the public does appreciate your work.

The "Bungle-Bug" is lovely. She has made me laugh until I've cried nearly, and as for Squirmy, well, there is only one fish in all the sea, as far as I'm concerned. His saucy little language and way of doing business are a true delight. How did you ever think of such a plot? It is better than all the other books rolled into one.

Devotedly,
[Signed] ANABELLE HANSEN,
Fresno.

Dearest Aunt Dolly:

I am sending in a book report, some hidden names, a card trick, and "A Discovery." I hope you can read them; that is, I hope you have the time, etc.

Even though the friendship contest has closed it will not stop me from getting more members. So would you please send me membership blanks and pins, etc., for Evelyn Hansen and Mildred Dutton? They are just "dying" to join the very best club in the world. And I don't blame them, in fact I feel very sorry for them because they are not yet members.

I guess it would be best in every way for me not to write something that I just can't. If I sent you poems it would be just a waste of your time and my paper because as I said before, I just can't write poems that make any sense. I always thought it was so simple to write poetry, but I take it all back now. It's terrible! That is, to write it; the poetry itself is all right.

Aunt Dolly, I don't see how you ever thought of all those queer creatures that you put in "The Magic City." Honestly I just laugh myself sick at the poor "Bungle-Bug" and its queer ways. I sure do wish I could write like that, but as wishing never did much good, I'm just going to try and try. But don't you get a "swell head" when you listen to all the praise from "The Magic City?" I should think you would, but then you have every right in the world to be proud of it.

Oh, yes, I was going to start this letter with some excuse for not writing for such a long time, but I forgot. Well, I know it's just perfectly awful the way I haven't written, but I've just been terribly busy. And now I can't write any more because I have to go to bed.

Love,
[Signed] BETTY GODBE,
Glendale.



By Albert Kaelin, Age 13 Years, Los Angeles

Dear Aunt Dolly:

I would like to join The Junior Times Club. I have been reading your magazine for a long time, but have failed to write, asking if I could join.

"The Magic City" is the best story I have ever read, and I think you are the best writer I have ever run across.

Sincerely yours,
[Signed] ELEANOR WINSON,
Long Beach.

Dearest Aunt Dolly:

Perhaps you would like to know how much joy your book, "The Magic City" has given me. I am only one member who appreciates it deeply, a crippled boy at that, but your story, so full of nonsense and rhyme, has lightened my burdens a great deal. The only thing is, your chapters are short. I'm hungry for say a column, or a column and a half each Sunday. Wouldn't this be possible? If I wrote into one of the big editors and begged real hard, would they give you the space?

Aunt Dolly, isn't it wonderful to be such a well-known writer? No one in the world can turn out stuff like yours; it's simply glorious. I know every boy and girl in America is reading your "Magic City."

All my love,
[Signed] WINSTON PAVARAIL,
Venice.

Dear Auht Dolly:

I am glad to be in the honor list. I was going to tell you that I like "The Magic City." Since I showed it to father, he likes it. This Sunday the first thing he did was to look at "The Magic City." I am anxiously waiting to know how many points I have. You told me a long time ago that I had fourteen points. I am going to do my best.

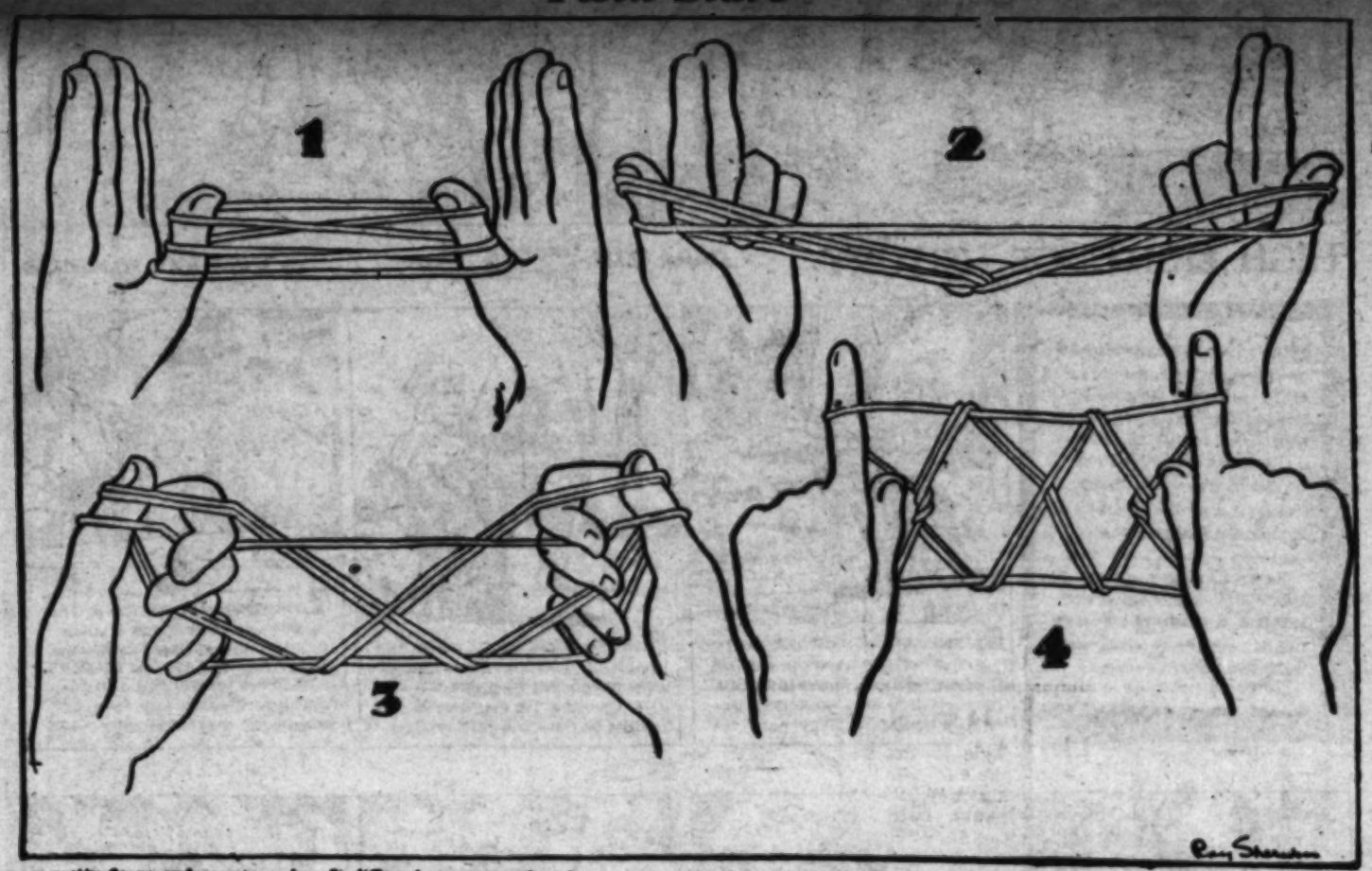
Sincerely,
[Signed] WILLIAM CURRIELCHE, Los Angeles.

Oh, I saw my boy friend named Adolfo Curiel. He said he wanted to be in the honor list. He wrote a little note to you. He said, "I like 'The Magic City.'"

THE MOON
By Clara Scott

Pale moon,
Silver disk,
High above
The sleeping world—
Bright
Against the dusky evening sky,
Shining,
Gently gliding,
Across the heavens—
Diana,
Huntress of the silver bow,
Guides you
Through the night.

Twin Stars



This is a very pretty figure and easy to make. It differs from many other figures in that the final design is outlined by a doubled string instead of a single one. Here is how to do it:

Take the first position. This, as you remember, leaves you with loops on each thumb, each pointer and each middle finger. Now with the thumbs take the loops off the pointers, bringing these loops well down toward the original thumb-loop, and then take the loops off the little fingers, keeping these loops well toward the tops of the thumbs. This gives you the position shown in Fig. 1. It is important to keep these loops well separated.

Now that all the loops are on the thumbs, with the ring fingers of each hand lift up the two lower outside thumb strings and get the ring fingers on top of the upper outside thumb string. Pull this down to the palms of the hand. This gives you Fig. 2.

Now grip the string that was just pulled down to the palms with the ring and little fingers, leaving the middle and index fingers free for duty. Notice that there is a double loop on each thumb, running down to the middle of the crossed strings, and a straight string running from thumb to thumb on the inside—that is, of course, the side of the thumb nearest to you. Put the pointer and middle fingers of each hand through this doubled loop and grasp the straight string between them, as shown in Fig. No. 3.

Now, still holding the string down with the little and ring fingers and holding the straight thumb string tightly between the pointers and middle fingers, turn the hands away from you with the pointers pointing up. As the hands turn you can release the middle fingers. This will give you the completed figure, as shown in Fig. 4. The effect is very pretty, for it looks as though there were two loops of string instead of one—one loop running from hand to hand, with the other doubled around it to form the twin stars.

UNIQUE FACTS

By Vernon Miller, Vancouver, B. C.

In Denmark there's a man who can see better with his eyes shut than with them open. Once, blindfolded, he piloted a ship through the dangerous channels around Copenhagen. He can read a newspaper with his eyes closed, and can read the contents of any book by looking at the outside of the cover.

An unstealable umbrella has been invented. Should anyone attempt to pinch it, the umbrella lets out a loud squeak for help. The voice comes from a secret device in the handle. One man caught "stealing" one of these umbrellas was a famous detective. He had absent-mindedly picked it from a crowd of others.

The human body generates enough heat during the day to melt forty-four pounds of ice, and raise the liquid to boiling point.

About 50,000 roses are required to produce two ounces of attar of roses.



George Krisvóy, by Himself

It would take more than 9500 years to count a billion.

Every minute of sunshine raises 37,000,000,000 tons of water from the earth.

About 100 words are added every year to the English language.

EDITORIALS

THE WILL TO DO

By Virginia O'Rourke

We must all have that power! For without it, how could we face life's problems? If any of us ever expect to see the other side of life's rugged mountains of rocks, it is most essential that we have the will to climb to the top, so that we may peer into the Valley of Happiness below.

Many of us do nothing, but stand at the foot of the mountain, being only spectators to those, who, with every step of the way, are climbing to fame. We, who do that, wonder, "Now, why can't I do that?" Everyone of us can do it, if only we would dig around, and find a little of that will power that is hidden from view with the long - accumulated dust of disuse. When it is found, it should be polished up a bit, and then put to use. After it has been used for a while, we usually find the handier it becomes. Then wonder is expressed that we ever got along without it before.

After that long-lost power of will has been found, and has been put to a good use, those who have found it begin to see life in a different light. They are climbing the mountain—and the light that they see is shining from the Valley of Happiness.

PUTTING IT OFF

By Bernard Rosenhouse

Of all habits, putting it off is the one to be most feared. Tomorrow comes and is soon gone, while the idler dreams. The procrastinator eases his conscience by telling himself he has plenty of time in which to do the work. But that is as far as he gets. Today is flying away with the ticking of each precious second, and is soon a thing of the past. Putting a thing off gets one nowhere.

He who puts things off will eventually be put off himself.

COTTON

By Mary Leslie Hemler

Cotton is harvested entirely by hand. As not all the pods, or bolls, are open at the same time, it is necessary to go over the field several times.

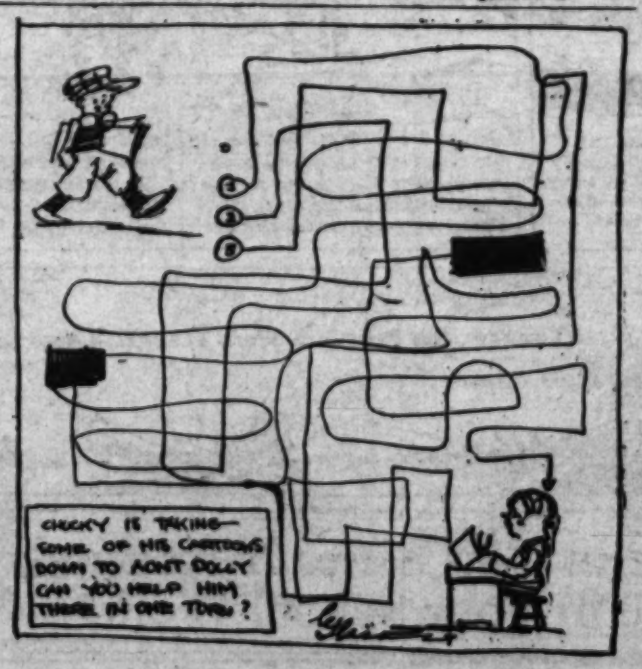
Machines for harvesting cotton have been invented, but have not proved satisfactory. They injure the unripe pods, and take in, with the fibers, leaves and other parts of the plant.

After the cotton is picked, it is taken to the cotton gin, where it is separated from the seeds. It is then pressed into bales, and sent to the States of New England.

The cotton plant, like all agricultural products, is attacked by insects. The one most injurious to the crop is the boll weevil. It is about one-fourth inch long, and the young feed on the buds, and the bolls. When the buds are attacked they don't open. The pink boll worm is another cotton pest. It lives in the seeds of the plant, and is easily carried into new territory. On introducing cotton seeds into a new country or State, the seeds must be thoroughly examined.

Congressman and Stamp Collector

Congressman Ackerman, of New Jersey, says he is the greatest stamp collector in the world, King George and King Victor not excepted. Mr. Ackerman bases his claim upon the fact that he collects stamps of all their respective countries. He has swapped stamps with both these gentlemen.



A FEW TRICKS

By Harold Harding, Arlington Heights, Ill.

A COIN TRICK

A hat is filled with coins, and one is chosen by a spectator. This is passed around for inspection, then put in the hat. The magician reaches behind, and immediately pulls out the chosen coin. The secret lies in the fact, that the chosen coin, after being passed around, will be warm, from all the hands that have held it. All the magician has to do, is to feel for the warm coin.

A CARD TRICK

Some one selects a certain kind of card, such as clubs, spades, etc. The magician gives a spectator a pencil and paper, and tells him to go to his assistant in an opposite room, and the assistant will write the name that was selected on the piece of paper.

The secret is the pencil, the magician has a certain colored pencil for each card. The assistant knows the card immediately by the pencil he is given.

FOOTPRINTS

By Lenna A. Freeborn

There are footprints in the desert,
Where the Arab wends his way,
To the cool oasis shelter,
At the closing of the day.

There are footprints in the forests
In the paths that man has made,
Where he alone with Nature
May be counseled unafraid.

There are footprints in the Arctic,
And on Greenland's frozen shore.
On the plains, and in the valleys,
And shall be evermore.

We are making, making footprints.
Of the calm and of the strife,
We are writing our own history
On the broad highway of life.

Argentina bought more American goods last year than it has in any previous year except 1920.

Our language contains about 700,000 words.

BEACH BALLS For Boys and Girls

FREE Three Sizes to Choose From



Gee! Kids! This is surely the sensation of the year. A totally new ball—the thrill of your life—and the kind of a playmate you've always wanted to have. Wow! But this ball has a kick—Fun—nothing else but! It's the greatest bouncing sensation at the beaches and it's full of tricks. All rubber—inflated—livelier than a tennis ball—tougher than a pig's nose. Bounce on it—jump on it—Fall on it—

It's So Easy To Own One!

You can get yours today—take it to the beach with you, play in your yard with it; it's just like a big round spring board. Father will want to play with it, too. It will take just a little of your spare time to make one of these beach balls yours. The boys and girls who are on their toes will earn these beach balls quickly.

10 INCH BEACH BALL



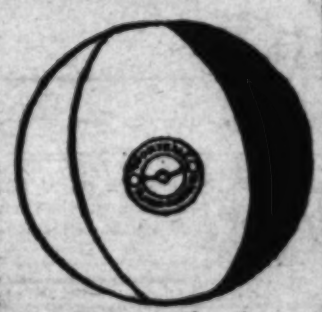
Here is the 10-in. ball that you can win by securing just one new reader to take The Times for one month or longer. No money for you to collect—and the beautiful varicolored bouncing rubber ball is yours.

14 INCH BEACH BALL



This is the "medium sized" beach ball, the same as the 10 inch only larger. You can have this one for getting two new subscriptions to The Los Angeles Times for one month or longer, **or one new subscription for three months, money paid in advance to this office at the time the order is turned in.**

17 INCH BEACH BALL



And here is the largest one of all! 17 inch and just full of fun. This one takes three new one month subscriptions. Remember, a three month subscription paid in advance to this office at the time the order is sent in, counts the same as two one month orders.

BACK YARD GYMNASIUM



RINGS, SWING, TRAPEZE

Don't say this isn't what you've been longing for! A whole back-yard gymnasium, everything included that you see here in the picture—and for only 2 new one month subscriptions—or one new three month subscription paid in advance.

LASSO 'EM COWBOY

Whoopee! Ten tricks that Tom Mix himself thought up for you. This is not a toy lasso—it's a regular tough rope that any cowboy would be glad to have. It can be yours for just two new one month subscriptions to The Times or one new three months subscription paid in advance.



The Times delivered by carrier is 90c per month. Mail subscriptions payable in advance. $1.05 in California and neighboring states. All other states $1.50 per month.

Remember that a three month subscription, paid in advance to this office, counts as two one month subscriptions.

Read This Before Having Subscribers Sign

A new subscriber is one to whom The Times has not been delivered by carrier for the past thirty days.

A renewal is not a new subscription. A change of name at the same address is not a new subscription.

Prizes are given only to boys and girls (18 years old and under) who secure subscriptions only through their own efforts.

Do not solicit in apartment houses. We have an apartment house division.

Write Direct to
LOS ANGELES TIMES
Los Angeles
Junior Sales Division
1st and Broadway
MEtropolitan 0700, Station 133

Route No.	1st Subscriber's Signature	B.T.L.
	1st Subscriber's Address	
	Phone ..... City.....	
Route No.	2nd Subscriber's Signature	B.T.L.
	2nd Subscriber's Address	
	Phone ..... City.....	
Route No.	3rd Subscriber's Signature	B.T.L.
	3rd Subscriber's Address	
	Phone ..... City.....	

Write Here the Name of Prize Wanted

Prize Winner's Name

Prize Winner's Address

City ..... School.....

THESE OFFERS FOR BOYS AND GIRLS 18 YEARS AND UNDER

COMIC SECTION

Los Angeles Times

PART VII: 8 Pages

Vol. XLVIII — SUNDAY MORNING, JULY 7, 1929 — HUMOR

THE GUMPS

EXTRAVAGANCE

SIDNEY SMITH

SAVINGS

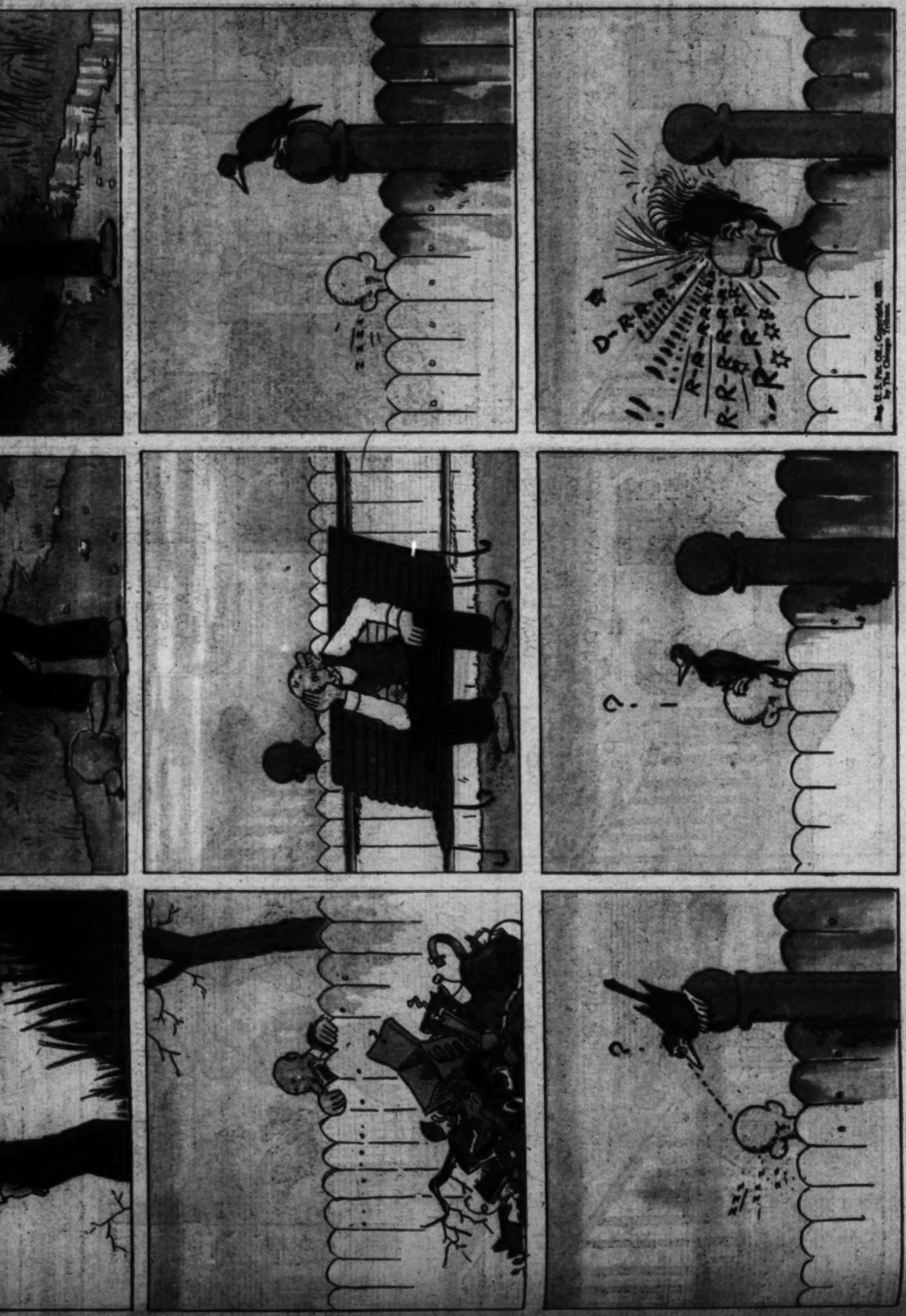
THE DOG IN THE MANGER-

HIS BANK ACCOUNT

HO HUM!

Twin Stars

2



BEACH BALLS For Boys and Girls

FREE Three Sizes to Choose From

Ride it! Bounce it!

WINNIE WINKLE
The Breadwinner

PERRY YOU ARE ALTOGETHER PREPOSSESSING AND FELICITOUS! YOUR CONCILIATORY DEMEANOR AND YOUR DIVERTING PERSIFLAGE AND SCINTILLATING BANTER IS FACETIOUS AND PUNGENT!!

YEAH? IF YOU WAS A FELLER AN' CALLED ME THEM NAMES, I'D SOCK YA RIGHT IN TH' NOSE!

GOSH - IT WAS A PEACH OF A SCRAP WHILE IT LASTED!!

HOLY JUMPIN' JUPITER!! IF YOU AIN'T A SIGHT?!! YOUGHT TO BE ASHAMED OF YERSELF!

YOU'VE BEEN FIGHTING AND YOU LOOK JUST LIKE WHAT YOU ARE — A COMMON LITTLE STREET-TRAMP!!

WELL IF I LOOK BAD Y'OUGHT TO SEE TH' OTHER GUY!!

YOU'RE JUST AN ILL-BEHAVED BRAT! A ROUGHNECK!! COME RIGHT UPSTAIRS YOU - YOU - YOU DEVIL!!

G'WAN, I WASN'T GONNA LET WILLIE SNIFF CALL ME NAMES!!

NOW YOU GO RIGHT TO BED AND STAY THERE, YOU COMMON LITTLE ROWDY!! YOU COARSE VULGAR HOODLUM!!!

GEE WHIZ - I SOCKED WILLIE SNIFF FOR CALLIN' ME LESS THAN WINNIE CALLED ME!! NOBODY CAN CALL ME NAMES LIKE THAT AND GET AWAY WITH IT!!!

I'M GONNA PACK MY GRIP AN' GET OUT OF THIS HOUSE!! THEY DON'T NEED TO HAVE NO DEVIL OR HOODLUM OR ROWDY LIKE ME AROUND HERE!!

WHAT'S PAPA DOING THAT FOR MOM?

LIST
SYST
ROU
GET
NOT

I HA
WITH
I'M
THE
SHE
THIN
GRE

NO IT W
THAT WA
THAT? -
WHAT ARE
YOU GOING

I'M A COMMON STREET-TRAMP AN' A ROUGHNECK, HUH? I'LL SHOW 'EM!! ALL I DO IS STICK UP FOR MY RIGHTS AN' THEY ALL RUN ME DOWN! FINE FAMBLY I GOT!!!

MRS. WINKLE, YOUR BOY NEARLY KILLED MY WILLIE!! YOUR PERRY IS JUST A COMMON STREET-TRAMP! A VULGAR ROWDY! HE'S A ROUGHNECK AND A COARSE DEVILISH HOODLUM WHO OUGHT TO BE ARRESTED!!

?

MRS. SNIFF - I CANNOT PERMIT YOU TO CALL MY BROTHER PERRY SUCH NAMES! PERRY IS A FINE, HIGH-SPIRITED BOY WITH MANY NOBLE QUALITIES! HE JUST DEFENDED HIMSELF HONORABLY-

WHY OF COURSE! PERRY'S AS GENTLE AS A LAMB ORDINARILY!

YOUR BOY CALLED PERRY VILE NAMES AND I CONSIDER PERRY A MANLY LITTLE FELLOW FOR MAKING YOUR WILLIE RETRACT HIS INSULTS! I'M PERRY'S SISTER AND I'LL DEFEND MY BROTHER!!

-AND I'M PERRY'S MOTHER MRS. SNIFF AND I WON'T PERMIT YOU NOR ANYONE ELSE TO SPEAK OF MY BOY AS YOU JUST DID!

? ? WHY-ER- UH— ? ? ? ?

OH WELL - I GUESS I AIN'T GOT SUCH A BAD FAMB'LY AFTER ALL!!

Brantley

THAT? - WHAT ARE YOU GOING TO DO ABOUT IT?

STO TICKLING STOP

Mr. and Mrs.-

By Briggs

WHAT'S PAPA DOING THAT FOR MOM?

I- DON'T- KNOW ROSCOE- THERE'S NO NAME FOR IT

I'M GOING TO HAVE IT UNDER-STOOD RIGHT NOW AND HERE ONCE AND FOR ALL-

LISTEN JOE, THERE'S ONLY ONE SYSTEM AND THAT IS - TREAT 'EM ROUGH! DON'T LET ANY WOMAN GET THE NOTION THAT YOU'RE NOT THE BOSS - GET ME?

ONCE IN A WHILE A LITTLE POKE ON THE POINT OF THE CHIN WILL WORK WONDERS, THEY LIKE THAT CAVE MAN STUFF.

THE WIFE WILL FALL IN LOVE WITH YOU ALL OVER AGAIN - YOU'LL BE HER HERO

THANKS BILL- I THINK IT'S GOOD ADVICE

I HATE TO BE ROUGH WITH VI BUT DOGGONE! I'M GOING TO TRY THE ROUGH STUFF- SHE'LL PROBABLY THINK I'M A GREAT GUY

BANG

SLAM

ROSCOE! IS THAT YOU SLAMMING THAT DOOR? I TOLD YOU I'D HAVE TO SPANK YOU IF YOU DID THAT AGAIN!

NO IT WAS NOT ROSCOE- THAT WAS ME! GET

MY-Y STARS! WHAT ARE YOU REPRESENTING

I WANT YOU TO UNDER-STAND RIGHT NOW I'M BOSS AROUND HERE

ALL RIGHT BOSS- YOU'RE BOSS-

VI I'M NOT JOKING!! DON'T WANT TO STRIKE YOU BUT UNLESS I'M TREATED

WONDERFUL! DO IT SOME MORE

NO IT WAS NOT ROSCOE- THAT WAS ME! GET THAT? - IT WAS ME AND WHAT ARE YOU GOING TO DO ABOUT IT?

MY-Y STARS! WHAT ARE YOU REPRESENTING NOW I'D LIKE TO KNOW?

I WANT YOU TO UNDERSTAND RIGHT NOW- I'M BOSS AROUND HERE

ALL RIGHT BOSS- YOU'RE BOSS- NOW WHAT'LL WE PLAY?

YI I'M NOT JOKING! I DON'T WANT TO STRIKE YOU BUT UNLESS I'M TREATED WITH MORE RESPECT-

WONDERFUL! DO IT SOME MORE

STOP! TICKLING! STOP

NICE BOSS! GOOD BOSS! YOU WILL WILL YOU?

STOP PLEASE STOP!

YAH-H-H-HA-HA!

PAPA LOVE MAMA?

ROSCOE I DON'T KNOW HOW TO FIGURE OUT WOMEN - OH PSHAW!!!

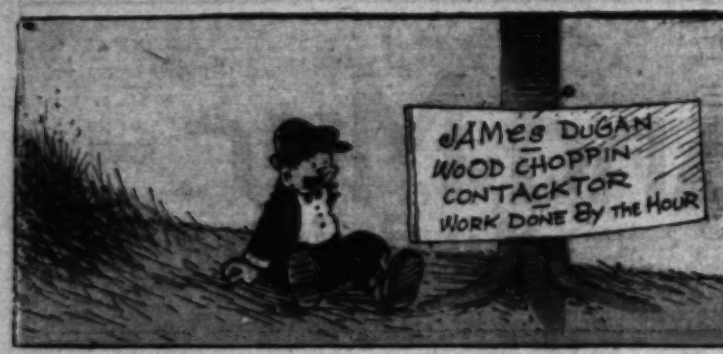
BRIGGS

WHY OF COURSE! PERRY'S AS GENTLE AS A LAMB ORDINARILY!

BRINGS

Reg'lar Fellers

by Gene Byrnes





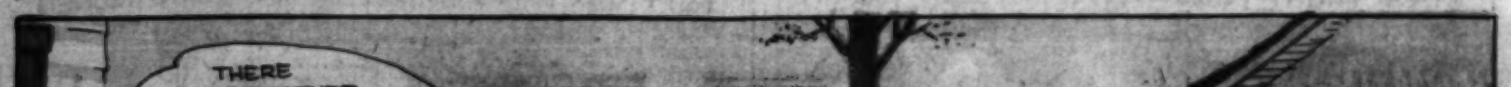






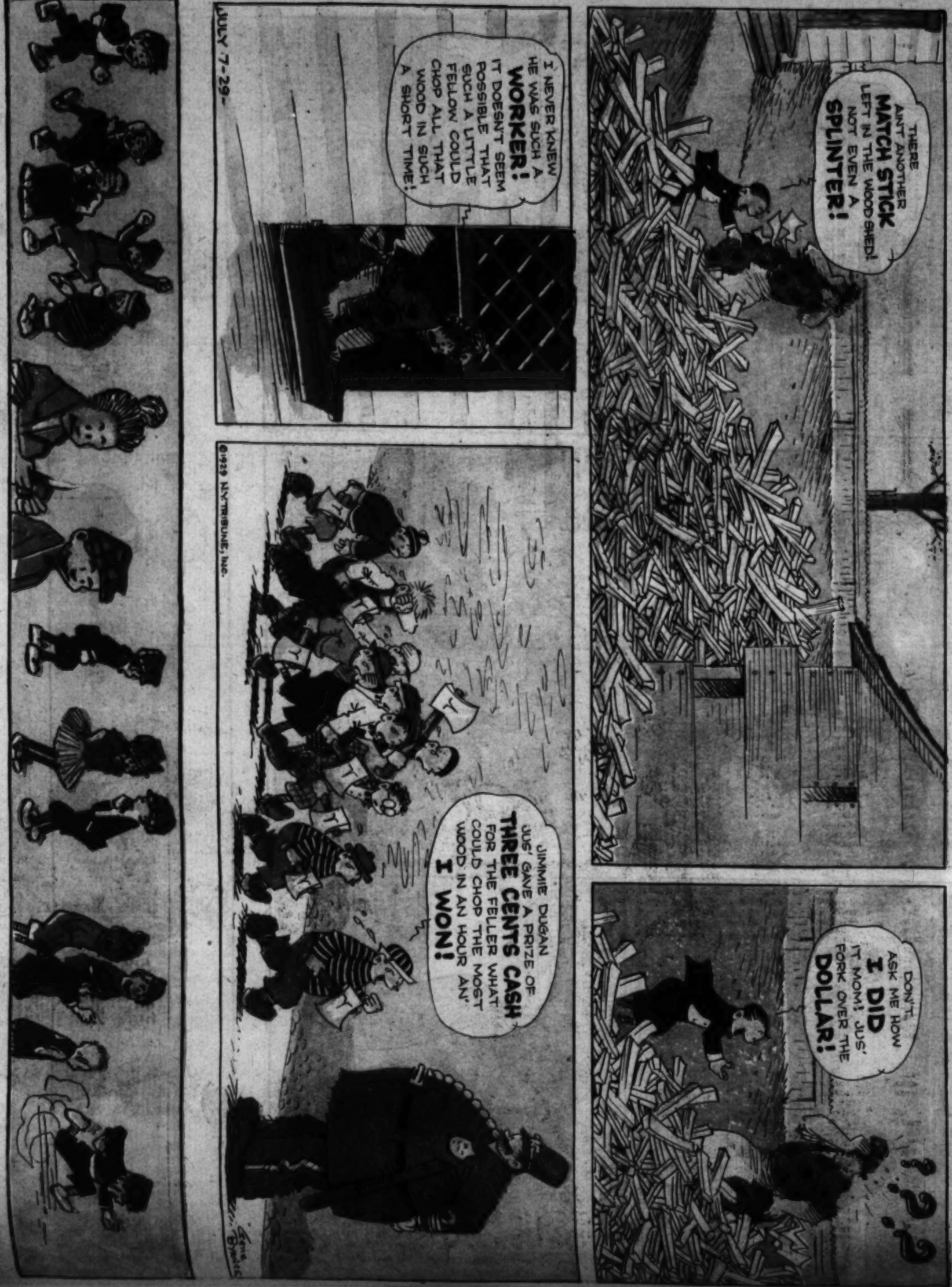








FARM and ORCHARD MAGAZINE



Los Angeles Times [Sunday, July 7, 1929.

"Joyous Glad"—A Flower With a Big "Fan" Following

(Illustrating Article by Frances Duncan)

A planting of gladiolus at Camarillo, near Ventura, maintained by the Aggeler and Musser Seed Company, of Los Angeles. Glorious masses of color are achieved in these prosaic commercial fields.



FARM and ORCHARD
MAGAZINE
of the Los Angeles Sunday Times
July 7, 1929

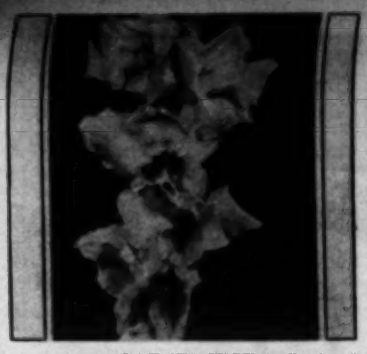


A Mountain Meadow

—Photo by Roy Hunter.

"Joyous Glad"—A Flower With a Big "Fan" Following

(Illustrating Article by Frances Duncan)



More and more is the gladiolus coming to vie with the iris for the title, "The Poor Man's Orchid." Like the iris, the "gladsome glad" is a hearty grower and a satisfying bloomer. Here is one of the newer members of the "glad" family, Cecil Houdyshel's Los Angeles.

A planting of gladiolus at Camarillo, near Ventura, maintained by the Aggeler and Musser Seed Company, of Los Angeles. Glorious masses of color are achieved in these prosaic commercial fields.





The gladiolus, "Orchid," which in 1927 was shown as a new "creation" of the Santa Fe Bulb Gardens' expert, Dr. A. R. Sprague. Mary Ann Morrissey shows the possibilities of the gladiolus as a corsage flower in this picture.





This is the South African wild flower, Gladiolus Racemosus, parent form of many a gorgeous "glad." This specimen was grown by D. O. Houghton of San Fernando.



Well-known horticulturists attracted to a Southland gladiolus show and grouped for a picture. Left to right: Fred McNab of Los Angeles, known to radio-owning gardeners; Cecil Houdyshel of La Verne, who originated the Los Angeles and several other gladioli; L. G. Rowe of New Hampshire, Carl Salbach of Berkeley, Richard Diener of Oxnard.





While the flowers are blooming is the time for "New Year's resolutions" about planting. Here is a whole field of "glad" inspiration at Muscoy, near San Bernardino.



Watsonias and gladioli in Dr. D. O. Houghton's experimental garden at San Fernando.



Modern irrigation and cultivation as practiced in the thirty-acre gladiolus gardens of the Briggs Floral Company at Encinitas.



Clarence Pedley of Carlsbad, who doesn't grow a great variety, but grows these extremely well.



Little Miss Pedley, daughter of Clarence Pedley of Carlsbad, who follows her father's footsteps literally.

E. O. Orpet in his Santa Barbara experimental grounds.



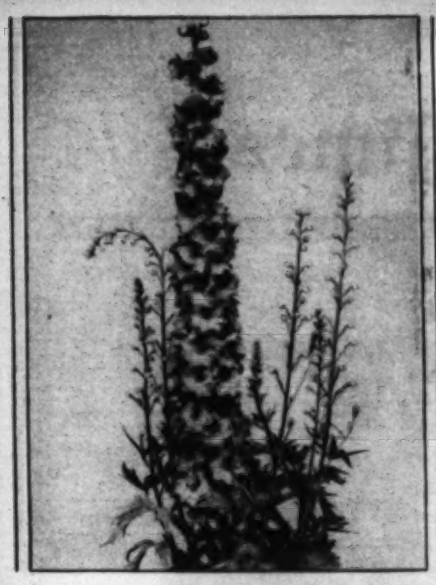
And here is a "down to the minute" gladiolus to compare with the African primitive. This variety is "Betty Nuthall," characterized by extremely long spikes. It was produced by Carl Salbach, Berkeley.

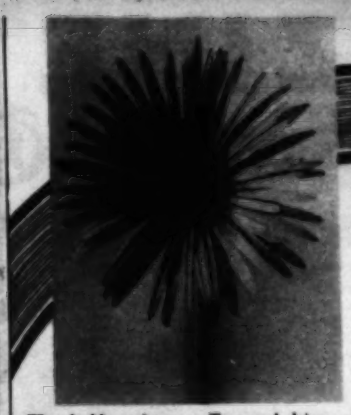
Miss Charmian Briggs pointing out her preferences among the 50,000 baby seedlings in the Briggs Experimental Garden at Encinitas.

Los Angeles Sunday Times
FARM AND ORCHARD MAGAZINE
SUNDAY, JULY 7, 1929.

Meet These Floral Debutantes, Belles of Recent Shows

By Frances Duncan





The double gerbera, or Transvaal daisy; a new form of this popular and lovely flower.



A new sweet pea, exhibited as "No. 379" at the recent "Germain" show. As a result of balloting by the show visitors, it will be known as "Los Angeles."



Carnation-flowered petunia, one more variation of a highly variable flower. It was exhibited at "Germain's" showing.

Very effective in the garden is this new hollyhock-flowered delphinium. Tall as a hollyhock, its great spikes are closely set with semi-double flowers. It was displayed at "Germain's" recent flower show.

A BRILLIANT and unusually interesting season of spring flower shows came to a close with the San Fernando Valley exhibition at Van Nuys, held June 21-22; and an educational flower show given by "Germain's," June 24 and 25, at that concern's Sixth and Main Street store in Los Angeles.

The long-continued cool weather made every show in almost every community very different from the show of the year before. Where, in other years, gladioli had dominated, this year they were conspicuous by their absence—"not out yet" was the report in many gardens; so with the roses. The result was that many lovely garden flowers which before had had no chance of prominence, had this year important roles at the shows and there was a richness in variety that, to flower lovers, was vastly interesting. Never before have the flowering shrubs appeared to such advantage, and rarely have they been seen in California in such fine form. Spring-flowering bulbs and irises reveled in the coolness, and when warm weather did come roses were exceptionally lovely, although too late to "put on their act." In no year has the charm of spring-flowering shrubs and bulbs and flowers been so emphasized in the flower shows.

The sudden hot weather in late June also gave results at the shows which the gardeners noted. At Van Nuys and at the "Germain" show it was evident that although roses and sweet peas felt the heat, a lovely new Scabiosa which was displayed at both these shows, Scabiosa Columbaria—a charming cornflower blue and of much delicacy of form—stood the heat wonderfully well, hardly minding it more than a cactus. A new larkspur, displayed at "Germain's," of the stock-flowered type—Empress Rose by name—proved to be another plant for hot weather resistance, as did Alstromeria. Of the wisdom of using these for summer gardens in Southern California many a gardener took note.

Exhibits of cacti and succulents have taken a prominent place in all the shows; the desert garden, as an exhibition feature, has evidently come to stay. Another thing very evident, is that the California amateur comes very near being professional. The beauty of the individual exhibits, the quality of the flowers shown, has been exceptionally high, and skill in staging exhibits is fast becoming one of the California gardener's strong points. Also, the cooperation of nurseryman and seedsman and amateur has been very delightful.

"Germain" Show Educational

That the amateur gardener really wants to know his plants was evinced by the goodly crowd which, in spite of the heat, thronged "Germain's" Sixth and Main Street store in Los Angeles, June 24 and 25. The store was beautifully decorated and the stairway to the exhibition rooms so decked with asparagus sprengeri and ferns that it was really a pity some June bride had not availed herself of the opportunity and used it as a setting for her wedding gown and bridesmaids.

We have "funeral parlors" in California, because the typical bungalow is too small—why not "wedding parlors" in connection with florist's establishments for more joyous occasions? They should be popular. Why should not the wedding take place at Howard and Smith's, or Aggeler and Musser's, or at Armstrong's in Ontario?—and one could continue the list. There are a dozen or more horticultural establishments which would lend themselves to such festivities. At all events, that was what "Germain's" staircase suggested with the abundant roses and "glads" above it.

Much interest was centered in the new "Germain" sweet pea, which is a clear, luscious "watermelon" pink with a white throat and petals ruffled. There were 140 different roses, not in baskets but displayed, a few in a vase, carefully labeled. These roses were simply cut from the fields, not given any especial coddling. Notable among the many gladioli displayed was a gorgeous red "Charles Dickens," of English origin, flower something like "Henry Ford," but better. Another English sort, "George V"—which Briggs also exhibited at the Biltmore—is a splendid dark red variety and there are many other notables which one would like to mention but the point is that the gardener could look at the "live catalogue" and see the actual color.

A beautiful new rose displayed was the Talisman, deep red inside and golden yellow outside the petals—a rose especially lovely in its unfolding. Other novelties were the carnation-flowered petunia and a new variety of the California poppy with more delicacy and varied tinting. The amateur gardener will sit up and take notice of the annual larkspur, "Empress Rose"—a stock-flowered sort, very floriferous and wonderfully successful in hot weather. Roses and sweet peas might wilt in the heat, but this larkspur doesn't turn a petal.

The long table was filled with garden flowers in great variety. Here were splendid delphiniums, the new hollyhock-flowered kind, a development of the "Wrexham" strain, phlox, lilium regale, tritoma, alstromeria, gaillardia, calendula, a fine vase of the beautiful new "Scabiosa Columbaria," and scores of others, all arranged variety by variety, each sort carefully labeled. A goodly number of the visiting gardeners took notes of those that would combine well in a garden bed. This sort of exhibit must be a deal of work to the firm, but it's of great value to the amateur.

Presently, on their growing grounds, seedsmen and plantsmen will make small groupings showing effective combinations, just as a department store window shows the untutored exactly how a de luxe dining-room or bedroom is arranged and furnished. However, learning to know the materials is the first thing, and in this the educational exhibit as well as the flower show is of real service.

San Fernando Valley Show

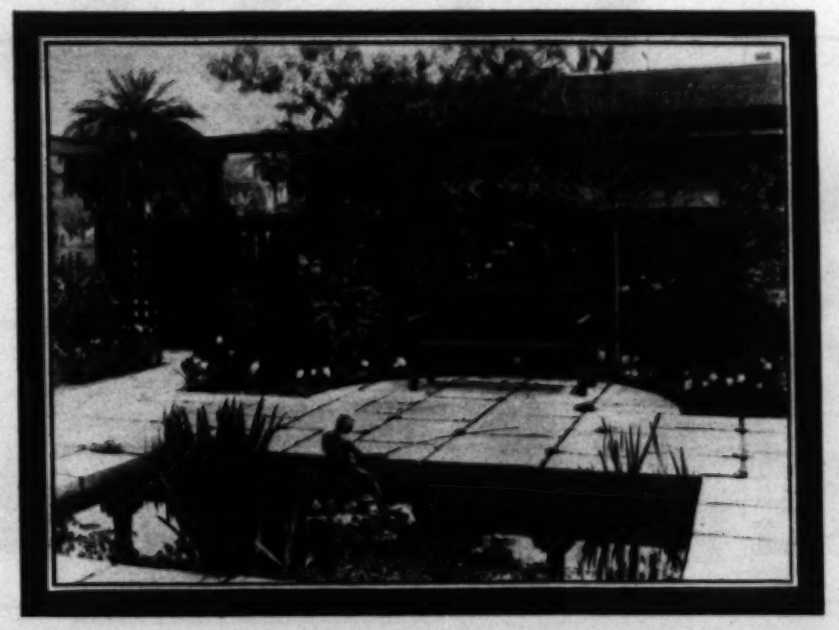
As one entered the Athletic Hall at Van Nuys, where the recent flower exhibition of the San Fernando Valley was staged, a striking feature, beside the wealth of gladioli, was the delphinium exhibit of the "Larkspur Gardens" of Van Nuys. Every year this firm has an exhibit which is better than the previous year's, and this year the larkspurs were gorgeous. Mrs. Quest also showed regal lilies which in the garden combine delightfully with delphiniums. Paul Howard's arbor and garden seats garlanded with Bougainvillea were very effective, and the nurserymen's exhibits, which this year were more complete than usual, made a charming setting for the gorgeous colors of the "glads." Howard and Smith's great basket of Scabiosa Columbaria atracted much attention—it is a lovely flower.

The honors among the amateurs went to Mrs. Byron Holley of Burbank. For the "best general display" she won the silver vase of the San Fernando Valley Horticultural Society, which last year was won by Mrs. C. A. Anthony. First prize for the best display of gladioli went to Mr. and Mrs. Frank Sheldon. Frank White's seedling, which won him a first prize, was a very lovely flower. The bronze medal for the best high school display went to the Van Nuys High School for an exhibit staged by five boys and two girls—names, unfortunately, not given. The Van Nuys Woman's Club took the first prize for the best display by a club, Cahuenga Park Woman's Club winning second place, and a special prize going to the Garden section of the Burbank Woman's Club.

There were many interesting exhibits; notable was that of the California Botanic Garden, a clever rock garden by the Beverly Hills Nursery Company, in which 150 varieties of rock-loving plants were used. Another notable was the display of aquatic plants by the Woodford Water Gardens, Van Nuys, which took first prize in this class. The nurserymen's exhibits were more complete than in other years; that of R. M. Teague, Ventura Boulevard, which won the first prize for the best nurseryman's display (W. J. Knecht winning second, and Paul Howard, third place), was varied and interesting. Among many other plants, Mr. Teague had exceptionally fine cocos plumosa. Mr. Teague also won first prize for the best nurseryman's display, and for the best specimens. W. J. Knecht won first place for the best general display, with Paul Howard taking second prize and the Gem Gladiolus Gardens, third. Mr. Knecht also had an interesting display of cacti and succulents, taking first and second prize also for flowering and for potted plants.

The best "glad" of the show was from the Anthony Gardens, and the heavy prize-winners in the gladiolus section were the Hudson Floral Gardens of Van Nuys and P. T. Burrus of the Sepulveda Gardens; the Gem Gladiolus Gardens of San Fernando showed some charming "glads," chiefly of the primulinus and miniature types. Hudson Floral Gardens took first prize on the best display of glads, Mr. Burrus winning second, and the Gem Gardens, third prize. Hudson Gardens won first on the best collection, also on the best vase of gladioli, winning the latter with some splendid spikes of "Mrs. Leon Douglas." This firm took firsts with "Virginia," with "Mrs. J. K. Ormsby," with "Mrs F. C. Peters," and with "Purple Glory." Mr. Burrus won on the best basket of grandiflorus type, also on the "prims" and for some spikes of "Marie Kunderd." The Gem Gardens' showing of "Rose Ash" won a first prize. Dr. D. A. Houghton of San Fernando won first, second and third prize for the best seedling.

There are notable gardeners in the San Fernando Valley, and the Southern California Garden Club, by which large title is known an exceptionally lively garden club which originated in Van Nuys, knows the growing of bulbs and of many other flowers exceedingly well. Many gardeners may like to avail themselves also of the botany and study class of the San Fernando Valley Horticultural Society, which meets on the fourth Thursday of each month in the lecture room of the Van Nuys Public Library.



A Californian "garden room," designed by the Pasadena landscape architect, Florence Yoch, for F. A. Bovey, of Pasadena.

The Outdoor Living-Room

The outdoor living-room is a very definite part both of the California garden and of the California home. On this page is shown a delightful one designed by the Pasadena landscape architect, Miss Florence Yoch, on the grounds of F. A. Bovey, Pasadena. Californians, however, can't pride themselves that the outdoor living-room, or the garden room, is a bright new California idea. Both are comparatively new in American gardening, but they had them in Pompeii and Babylon. Living in a warm climate, folk come to find comfort in the same sort of arrangement, even if they are centuries apart.

The Coming Torrance Show

Nurserymen and amateurs will be interested in some of the prizes offered at the Torrance Flower Show to be held July 26 and 27.

"For the best ten blooms of an unnamed seedling dahlia entered by anyone, the winning dahlia to be named after Mrs. Nellie Crosslund, Gold Star Mother of the local American Legion Post, $35 in cash." (Page Mrs. Buxton of Santa Monica and Mrs. Barker of Bell!) "We want commercial exhibits from anywhere," writes Lieut. Carleton Bell, who is manager of the exhibition, which is being sponsored by the Torrance American Legion, "and we have several nice cups and other worth-while trophies and prizes for them. We have a beautiful bronze and sterling trophy donated by the Torrance District Garden Club to be awarded for the best display made by a Garden Club or Garden Section of a woman's club—open to any such organization." (Page Whittier Heights, Covina, and Santa Ana.) "Also a similar cup for the best display made in the name of any community, chamber of commerce, or other civic or service organization."

For space and information address the Flower Show Chairman, Carleton B. Bell, 1544 Marcellina Avenue, Torrance.

One-Time Bobber of Hair Is Now Farmer

PONTANA—Bobs, of various shapes and patterns, and feminine pates, also of variegated ditties, for a good many years engrossed the attention of Frank P. Eiffler during his working hours. For eleven years he was in charge of the children's barber shop in one of Los Angeles' largest department stores. Then he turned to feathered chickens at Fontana, on a well-equipped small citrus grove. It's lots of work, but lots of fun, too, says Mr. Eiffler, and the line result is a small farm enterprise that will have time for flowers and a variety vegetable garden, is a worker, and no doubt about it.

This one-time city man, with his willingness to put his literal shoulder to a very concrete wheel, has not hesitated to take advantage of readily available expert advice on subjects new to him, such as the care and feeding of poultry, and baby poultry. Given the expert advice, he puts it into effect, and the result is a small farm enterprise that will have time for flowers and a variety vegetable garden, is a worker, and no doubt about it.

Farm News of the Southwest

(Continued from Page Four)

continental Europe. The lemon shipments of the San Antonio Exchange have been coming out recently in heavy volume, continued hot weather in the eastern States having raised the price to a high level. The exchange recently shipped twenty-five carloads east, bringing total shipments for the year so far to about 250 carloads. The estimated European consumption of lemons during the year is 1,000,000 carloads.

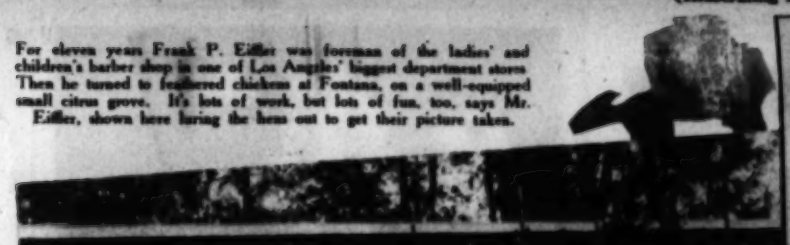
A Meteoric Career

(Continued from Page Four)

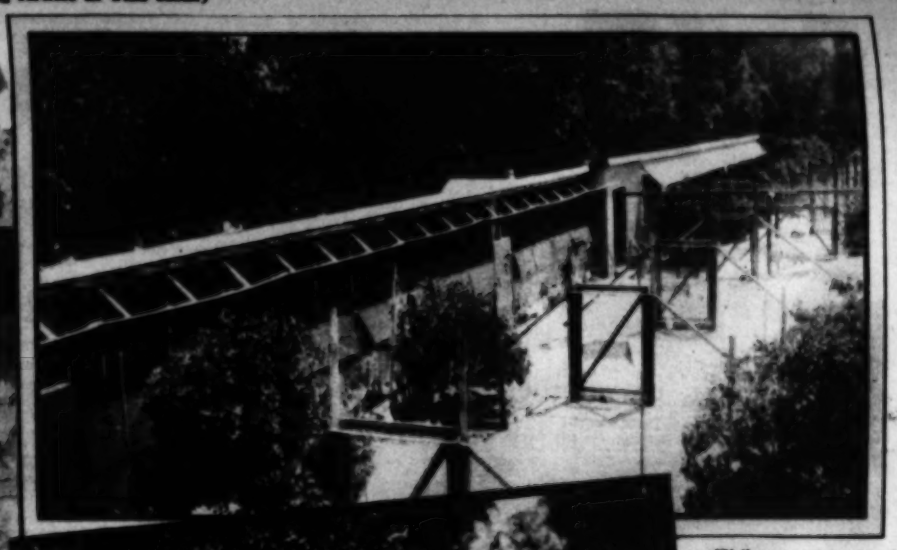
As with the delphinium, it is crossing the cultivated flower with the wild that has produced the most striking results—and the wild gladiolus is a fascinating flower. Our present cultivated gladiolus is derived from crosses with but a few species and there are, according to Dr. Forman McLean of the New York Botanical Garden, some 70 or 80 species of the wild flower. Many of these species are found in South Africa, but the greatest number of species are found in the Cape of Good Hope region. Some of the species are found in the Transvaal, Natal and Rhodesia.

No More Wind-Blown Bobs for This Fontana Poultryman

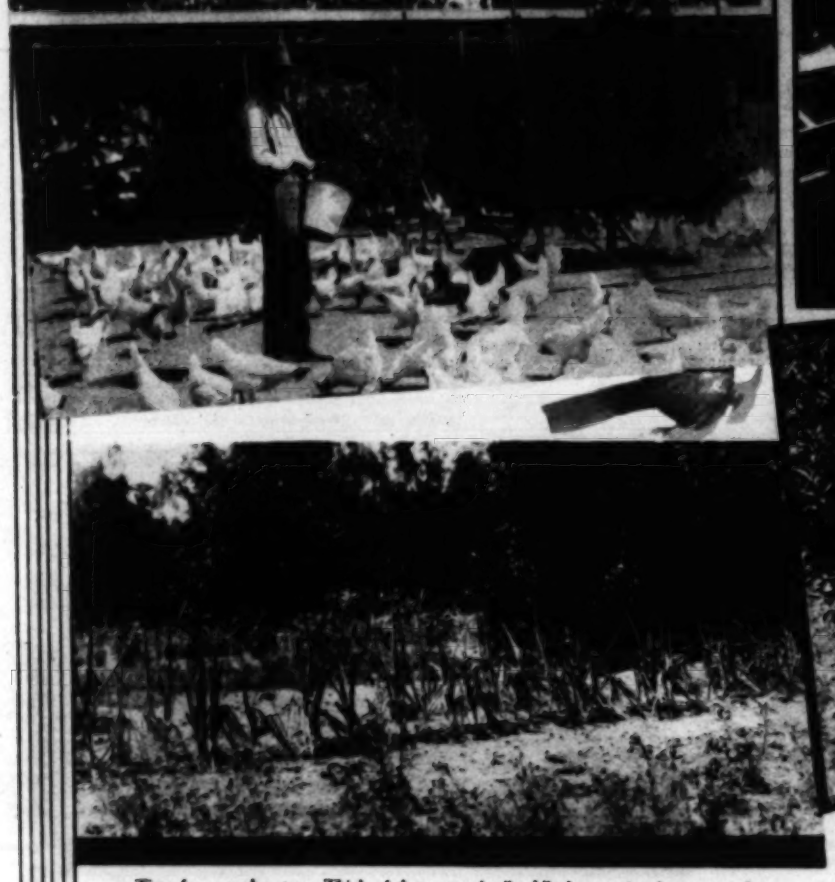
(Illustrating Article in This Issue)



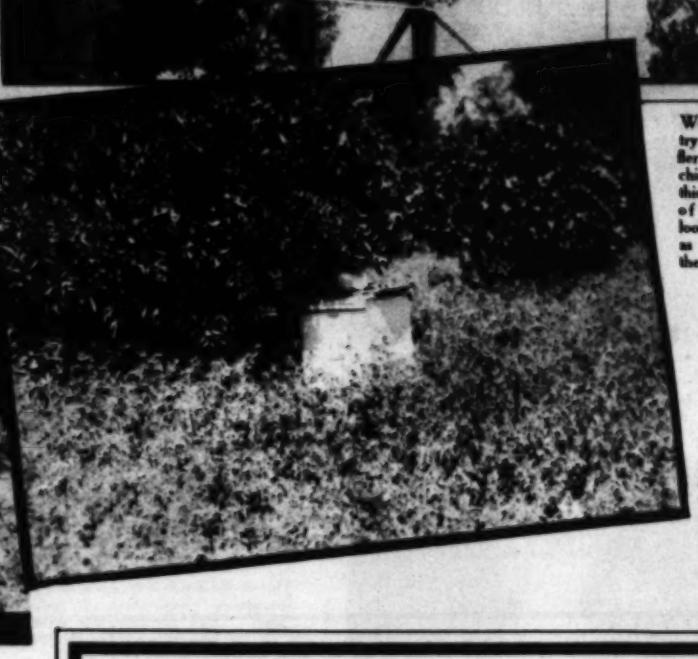
For eleven years Frank P. Eiffler was foreman of the ladies' and children's barber shop in one of Los Angeles' biggest department stores. Then he turned to feathered chickens at Fontana, on a well-equipped small citrus grove. It's lots of work, but lots of fun, too, says Mr. Eiffler, shown here luring the hens out to get their picture taken.



Well-equipped poultry house at the Eiffler place, where 4,000 chicks were brooded this spring in groups of 500, the owner looking out for them as well as doing all the other work about the place.



Time for a garden, too. Think of that, you who "crab" about caring for a mere thousand baby chicks. A former "city guy," Mr. Eiffler has a great capacity for work, and for results.



Bees, too, just a few colonies, to convert the varied blooms of orange trees, alfalfa, and flowers, into honey.



Life on the farm has its compensations, including time to train and enjoy pets. The little terrier "does his stuff" for the camera.

Good "typy" White Leghorns are Mr. Eiffler's specialty. He has had very good success with them.



Rabbits, several kinds, add more diversity. Here's one of the popular chequered kind.



Cooperative Methods Pay
—On Fontana Poultry Ranches

POULTRY earnings are more on Fontana ranches because of the modern cooperative methods. There is cooperative buying of feed and marketing of your products. Feed is delivered to your door, and eggs are picked up daily. These wholesale methods give you a greater margin of profit in your business.

Eggs are now the highest in ten years, and feed is the lowest in fifteen years. Fontana strain white leghorns have been earning $1.16 to better than $2.00 per hen per year net over all expenses. You can have the same opportunity for a country home and your own business under the Fontana Plan.

Free showing of 4-reel Fontana film at 2:30 p.m., every week-day at Los Angeles office.

FONTANA FARMS COMPANY

631 South Spring Street, 6th Floor, Los Angeles, Calif.

Phones: TRinity 3064—TRinity 3065

To drive out, go via Foothill Blvd., turn right at overhead sign fifty miles east of Los Angeles, stop in at building with tower for information. No obligation.

CLIP HERE AND MAIL



FONTANA FARMS CO.,
631 So. Spring St. (6th Floor), Los Angeles, Calif.
Please send me illustrated Fontana booklets, with information as to prices, terms, etc.
Name .....
Street and No. .....
City and State .....

F. & S. 7-7-29



Meet These Floral Debutantes, Belles of Recent Shows

By Frances Duncan

Los Angeles Sunday Times
FARM AND ORCHARD MAGAZINE
SUNDAY, JULY 7, 1929.

An Old Section Takes a New Lease on Life

San Jacinto-Hemet Valley, Long at End of Road, Soon to Be on a Main Travel Artery—Change Expected to Give Impetus to Agriculture in Notably Fertile Area

By Helen W. King

GIVEN a setting of unusual beauty many climatic advantages for both man and agricultural products, a cash return of more than $3,500,000 last year from these products, one wonders just what's wrong with the picture of San Jacinto-Hemet Valley. Oddly enough, it is the people who live there, whose investments are made there, who point out the defects. That is a pretty wholesome situation, especially when they tell you what remedies they are going to use.

Not everyone there places his finger on the same flaw and the remedy suggested is not always the same, but there is much of interest and value to be found in all their viewpoints. Variance of ideas on some points does not seem to have prevented agreement upon others, which explains why they are actually doing something about it.

There are a great many people living relatively close to San Jacinto-Hemet Valley who have never been there and to whom the place is merely a name. Originally it was a part of San Diego county, but years ago it was transferred to the jurisdiction of Riverside county. Some have the idea that the landscape in that section presents much the same appearance as that immediately back of Riverside, or that of Perris Valley. That is wrong. It is another case of "what a whale of a difference a few miles make."

No valley completely set in the lap of mountains, as this is, could lack beauty. To the east lies a high range dominated by the majesty of San Jacinto and Tahquitz peaks, and through a break in the skyline, one glimpses the hoary crest of San Gorgonio. Snow crowns these three peaks a good part of the year. To the northeast is a wall of lower mountains which keeps out the wind and sand storms of the desert beyond, while on the west, the coast range thrusts back the blanket of sea-fogs which prevail along the shore country much of the year. Add to this the deep, cool green of the valley's alfalfa ranches, the beauty of its orchards, the trees and lawns and blossoming vines that mark the homes of its people and you have a truly lovely picture.

In the heart of the valley lie 100,000 acres of tillable soil and tributary valleys add 300,000 acres more from which additional resources could be drawn. There are two towns in the valley, San Jacinto and Hemet. San Jacinto went through all the tribulations of a border town in the early days. With development the better element dominated and it is today a serene, prideful little town, proud of its wide, well-paved streets and its modern business buildings. Hemet is much newer and is situated in what is now the center of agricultural development. In it are the industrial activities of the valley and its citizens are intent on making it attractive while they are busily engaged in getting things done.

THE WATER RESOURCES

On the northeastern slopes, near San Jacinto surface water is found at a depth of from seven to thirty feet which explains the presence of natural meadows lush amid the cottonwood and willow groves where wild grass is found all the year around. Through other parts of the valley are artesian wells and in practically all parts water can be pumped. The underground reservoirs and streams have never failed, for there is a large watershed. The quality of the water is worth mentioning, for, it is notably free from undesirable minerals.

The average elevation of the valley is given as 1400 feet, but it is a full 1600 at San Jacinto and Hemet. It gets hot there in the summer and it gets cold in the winter, but it is not extreme in either case and always there is that dryness which makes both heat and cold more agreeable than they are in moister climates.

Both the climatic and agricultural advantages of this section have been well realized for the last fifty years. It was greatly favored by many Indian tribes in the Southland. The Dons to whom great tracts of land were granted by the Spanish and Mexican governments were well pleased with it and clung to portions of their holdings much longer than they did in many other parts of California. In fact, there are ranches, once part of some vast grant, still owned and cultivated by the descendants of the original holders.

This seems a good place to say more about the water situation for, as elsewhere in California, water development plays a major role. The crops need water—lots of it. Because conditions distinctly vary in what might be called the two biggest agricultural areas of the valley, there are two water companies, operating in widely different ways.

One is called the Lake Hemet Water Company originally organized by W. F. Whittier, a man of vision and wealth who came to the valley in 1888 and was distracted from his primary purpose hunting, by the possibilities he saw for the future. This company serves 7500 acres of cultivated land at present, but has sufficient water resources to more than provide for its dedicated area, 10,000 acres. Its main supply is impounded in a mountain lake twenty-three miles away, behind a rock-face dam 135 feet high. Lake Hemet, as it is called, is 3 miles long and is fed by 102 square miles of watershed.

THEY'LL "Get BY"

If that is the case, why do we hear of a water shortage this year? John Faull, general manager of the company, is the first to acknowledge that there is a shortage. He explains it thus:

"In 1923, with the sanction of engineers and experts for the Railroad Commission, we built what is called a puddle-core fill, a sort of a levee. It was never intended as a dam. In 1927, unprecedented falls of snow, followed by dissolving rains, brought about abnormal conditions and washed out our levee so that a great deal of water was wasted. We decided to take no further chances. We built to protect our water supply under any possible conditions of that sort. We spent thousands of dollars and the work was completed in ample time to care for the water this winter. You know what happened. Rains were below normal. Snows when they fell were crusted over by low temperatures, so that the melting process was slow and the water seeped into the underground streams. It will benefit us there, but our lake water is low in consequence.

"Conditions are no worse than they were in 1925 when we had a shortage. We got through then and we'll get through now. We are in a better position, really, for the company has put down two big wells which will help a lot, and many of our people have sunk wells, also. Those who have plenty of well water are giving up their runs from the lake. We have 300 miles of ditches and flumes. We are co-operating with one another so that water can be diverted from private wells into the company ditches. By pulling together, we will be all right and the crops will not suffer."

Mr. Faull believes that solving the water problems is the biggest step forward for agricultural development in the valley. Others agree with him and the evidence of their efforts in this direction is increasingly visible.

The section of the valley lying to the south and west is where most of the alfalfa and grains are grown. Some portion is given over to fine apricot, peach and walnut orchards. This district of about 4500 acres is furnished water by the Fruitvale Mutual Water Company. According to W. H. Pawson, Jr. secretary-manager of the company, it has more water than it requires this year, from flowing wells sunk to a depth of from 300 to 700 feet, with lifts from 40 to 100 feet. The company has eleven separate pumping plants and was not using all of them. Mr. Pawson did not feel that there was cause for alarm over water-shortage in any part of the valley.

A GOODLY RETURN

A cash return of $3,727,449, which are Deputy County Horticultural Commissioner H. A. Richardson's figures for 1928 crops, looks pretty good. Especially as that shows an increase of $500,000 over the figures of 1927. But the men who know the possibilities of the valley are not satisfied. They want more production, more people to farm land that is lying idle. They also want diversification of crops, for as it is, alfalfa hay and seed, and apricots, dried, and canned and the sale of their pits, represent $1,500,000 out of the total revenue.

Since Mr. Richardson's report shows income from thirty-nine different crops, it looks like diversification could be had. A good deal of experimentation is going on and a lot of old-timers in the valley have been surprised to know how profitable crops of which they never thought can be. And another thing they are learning is the meaning of the term "marginal crop."

That means, for one thing the peach. It is equally true of a lot of other places in California. Because of frost damage in other sections, however, the peaches of San Jacinto-Hemet Valley will mean some money this year. The set of fruit is so heavy that thinning by hand, an expensive process, has had to be resorted to in order to "size" up the fruit. Nevertheless, peaches have been so worthless the last few years that many plantings have had little care. Those orchards which are bearing are well loaded, but the total crop will not be heavy.

A lot of frost-damage reports were circulated, largely because of the panic growers felt immediately after the cold spell. Smudging was quite generally resorted to and a careful check revealed a good deal of fruit. The canneries are expecting practically an average season. But for the frost, the crop would have been tremendous this year.

There are two fruit canneries, both in Hemet, the Hemet Packing Company and the California Co-operative Cannery. In addition to packing and drying apricots and peaches, the Hemet Packing Company handles a good many olives. This year it packed about 300 tons, some of which was shipped in from other districts.

TREE CROPS VARIED

For the last five years the olive crop in Southern California has been light. The trees in San Jacinto-Hemet Valley have borne their share and the fruit which does ripen is usually fine as to size and quality. Glen Brubaker, superintendent of the Hemet Packing Company, estimates that in addition to the olives packed by his company, some 250 tons were put up by the Moulton Packing Company, also of Hemet, which specializes in fancy olives. This year the trees are solid masses of bloom, but Mr. Brubaker points out that it is too early to judge what sort of a crop they will have.

The winter months are cold enough to insure a good dormant season for walnut trees and the orchards in the valley usually thrive and bear generously. Last year the nut crop brought $165,900 to the growers. However, there are drawbacks to this crop,

(Continued on Page Eleven)



Four thousand acres of alfalfa like this makes a sizable "green spot" in San Jacinto-Hemet Valley. Above is a scene in the San Jacinto Mountain watershed area above Lake Hemet.

Gladiolus Fulfills Burbank's Prophecy in Meteoric Career

By Frances Duncan

AS a commercial flower, the gladiolus, for all its tremendous prestige, is comparatively new. The rose for centuries has been a flower in the culture of which florists have vied with each other for perfection—so with the easter lily, the carnation and, more recently, the chrysanthemum. But it is only during the last fifteen years that the gladiolus has taken so prominent a place that it is a dominating factor in the cut-flower market. So universally is it grown that it would be hard to find the town in California where there is not at least a town lot or two devoted to the culture of this radiant flower, and so wide is its distribution that expert growers and gladiolus fields are to be found in places as far separate as British Columbia and Australia; in Vermont and Connecticut and up-State New York, in Minnesota and Iowa, in Ohio and Indiana along the Pacific Coast from Oregon to San Diego the "glad" is highly esteemed.

Nowhere, however, has the culture of the gladiolus made such astonishing progress as in California. Climate and soil make California a happy hunting ground for the horticulturist, and skilled hybridists naturally gravitate hither as water seeks its level. It was not without good reason that Luther Burbank left the frosty winters of Massachusetts and established his experimental gardens in this favored land. California is to the rest of the United States as a well-equipped lath-house with a greenhouse adjacent and a worthy caretaker, Mother Nature, to see to the heating is to the bare, windswept outer world, a world in which the thermometer descends to the lower regions and it's up to the gardener to protect his plant infants as best he can. Thus it happens that the gladiolus planted every month in the year is a California idea—and a comparatively new one.

Hardly twenty years ago, and the gladiolus was a bulb—one of the summer-flowering bulbs which was planted when the ground grew warm, from the end of May to early June, and which bloomed for a short period in August. Often it was planted, many bulbs crowded together, in a raised circular bed in the center of a lawn in the "terrible" fashion used chiefly with cannas, with a ring of scarlet geraniums encircling all.

It was as late as 1911, relates the Southern California "glad" expert, Cecil Houdyshel, that Luther Burbank said to him: "In my opinion, the gladiolus is the coming flower." Mr. Houdyshel had gone to Santa Rosa full of enthusiasm for the amaryllis, in the culture of which he still takes great interest, but Burbank dissuaded him from centering his effort on it and urged the greater scope of the gladiolus and its almost limitless possibilities for improvement and variation. The result of this conversation was that Mr. Houdyshel returned from Santa Rosa with twelve varieties some half dozen bulbs of each, also some unnamed primulinus hybrids, among which was the parent of his "Los Angeles" gladiolus.

IT'S A "SURE FIRER"

One reason for the wide popularity of the gladiolus is the ease of its culture and the certainty of its blossoming. No flower is more tempting to amateur experiment; even hybridizing involving hand pollinating of the gladiolus is no extraordinarily difficult operation. The originator of "Mrs. Susan Dorsey," one of the 1927 prize-winning gladioli, was assisted by her 13-year-old daughter. And in California, the skilled amateur presently becomes a professional. Some of our most expert gladiolus growers began as amateurs. Mrs. Elizabeth Briggs, for instance, of the Briggs Floral Company, whose new gladioli are always watched with interest, began her work in a Sacramento back yard with an investment of $6.25. She relates that so little did she know about the

(Continued on Page Five)

No More Wind-Blown Bobs for This Fontana Poultryman

(Illustrating Article in This Issue)

For eleven years Frank P. Eiffer was foreman of the ladies' and children's barber shop in one of Los Angeles' biggest department stores. Then he turned to feathered chickens at Fontana, on a well-equipped small citrus grove. It's lots of work, but lots of fun, too, says Mr. Eiffer, shown here luring the hens out to get their picture taken.

ADS
WANT CLASSIFIED

Ads running less than 4 consecutive times, 10c per word
Ads running 4 to 13 consecutive times, 8c per word
Ads running 13 or more consecutive times, 7c per word

All copy for classified advertisements must be in our hands eight days preceding date of publication. Cash or satisfactory credit references must accompany all orders.
All copy for classified should be addressed to:
FARM & ORCHARD ADV. DEPT., Times Building, Los Angeles, California

BABY CHIX—ANCONAS EGGS

MARINO MOORE MONEY out of your chair in-stead of dressing upon getting later (type, pure breed, quality chicks). Use the kind that "sell." Start quality chicks. Use the kind that "sell." Start quality chicks. Use the kind that "sell." Start quality chicks.

ory inspection by the county horticultural commissioner's office which at least minimizes the chance of fouling gardens from such sources. To be absolutely sure, one should produce his own plants, disinfecting the soil in the seed flats.

FOR WINTER ARTICHOKES

A notorious case of flimflamming old

By Ben H. Gee

The Southland Garden and Small Farm Home

Seed Man Practices "What He Preaches"

VAN NUYS.—After five years in California, three of which have been spent in beautifying and improving a two-acre place at 8224 Fulton street in this community, Clarence Ellsworth, seed merchant, has moved his business headquarters to Van Nuys.

A Meteoric Career

(Continued from Page Three)

bulb or its culture that when her stock was destroyed by wireworms, she didn't know what ailed them.

Many grocers have come from the teaching profession—R. F. Tracey who lives in Claremont, still teaches in Pilgrim High

Compiled to the minutest detail by editors of the great Hearst newspaper every week with the world's biggest Sunday newspaper.

EDITED BY HAROLD M. FINLEY

Communications from practical farmers, ranchers, stock raisers, poultrymen, gardeners and others engaged either in a large or small way in the vital work of food production are gladly received.

Good clear photographs of interesting farm and garden activities are always welcomed. The Los Angeles Times Farm and Orchard Magazine is the only farm journal in the West printing illustrations in the incomparable rotogravure process.

That Tariff Fight

IT IS with more sorrow than anger that Farm and Orchard points out one of the sources of opposition to proposed new tariffs protecting American horticultural products. We refer to the antagonism coming from manufacturers using, as a component of their products, fruits and nuts now being considered for protection.

It seems particularly graceless for a manufacturer to oppose protective tariffs for the American farmer, the consumer of his wares. For the fig grower does buy fig bars, and the almond grower eats chocolate bars. Manufacturers have, for, lo, these many, many years been protected from cheap foreign competition in the markets of their own country. Finished articles have paid large amounts for the privilege of entering this country. The local manufacturers have benefited in direct proportion to the size of the tariff wall with which their industry has been surrounded.

No manufacturer will be heard to come into the halls of Congress and argue for free trade. He would be laughed out the door and clear down Pennsylvania avenue if he tried it. For he has built too good a case, through the years, for "American prices for the products of American labor."

But evidently there are manufacturers who would like "free trade" as applied to certain products of the soil like figs and almonds. They don't come out boldly and say so, of course, for that wouldn't look right. They offer what they call a "reason" why horticultural products of kinds they need in their business should be permitted to come in from other countries on easy terms. They blandly tell Congress that the domestic article isn't as good as what they import.

That's rich! California figs inferior to the stuff from the Levant! California almonds less desirable than Europe's!

If California figs and almonds and other products are inferior to those from the old country, then we had better chuck all our modern tilling machinery, our elaborate irrigation systems, our clean, shiningly clean handling and packing plants, our sanitary packages, all the university agricultural work, all the inspection and reinspection and quarantine, all of it, into the discard. We know that our figs and almonds are produced scientifically and handled cleanly and that no such trouble is taken with them in the old world.

There is one satisfaction in connection with the Congressional tariff hearings—the American producers were forewarned of the tack the objectors would take, and went armed with exhibits of their wares, and the statement: "Here's our product. We are not ashamed if it. If your cheap imported stuff is as good, or nearly as good, as this, let's see it, and let's give the tariff makers a chance to compare the two."

So far the challenge has not been taken up, despite a deal of talk. And it won't be.

Farm and Orchard believes that manufacturers, as a general thing, are friendly toward the American farmer and disposed to back his request that the tariff umbrella be spread wide enough for him to get under, too. He has the same good arguments in his favor that the manufacturers have always had in theirs, that American standards and American wages and American conditions call for a higher selling price of the finished product, and that these American standards and wages and conditions ought to be upheld in so far as it is possible to uphold them by setting up partial barriers against the

(Continued on Page Fourteen)

Farm News of the Great Southwest

POMONA.—The two fruit and vegetable canneries operated by the Cutler-Lobingier Company and the Pasadena-Sunset Company at Pomona have finished overhauling and renovating their plants, and have started what the cannery men say will be the busiest season in their history. Prospects never looked better for both growers and packers in Pomona Valley than at present, they declare, there being large crops and good prices, and a fine demand for canned fruits. Disastrous late season frosts in the northern and central parts of the State played havic with the peach crop there, thus bettering price conditions here. The Pasadena-Sunset Company, which has already started work on the apricot run, employing about 250 workers, has purchased the Fernando Canning Company in the San Fernando Valley, which will be used for canning apricots, peaches, spinach, and tomatoes, and the weekly pay roll for the two plants will run from $8000 to $10,000 during the season, according to Ralph Paige, manager. Cutler-Lobingier is at work on apricots here. Cherries are now being canned at this company's plant at Ontario, and string beans at its cannery in Fullerton. The Pomona plant furnishes employment to 350 workers.

Cannery Overhauled

San Fernando.—The Fernando Cannery has been overhauled in preparation for the largest run in the history of the plant, and is prepared to handle about 75,000 cases of apricots, work on which is now starting. As soon as the apricots are out of the way, the peach season will start. Officials at the cannery say that approximately 300 persons are to be employed, and that the average weekly pay roll will amount to $13,000. Electric scales have been installed and loads weighing 79,000 pounds can be weighed. The cannery may be operated continuously from July to February, its officials say.

Growers Are Busy

Redlands.—This is the busy season for fruit men in the Redlands district. The apricot growers have been harvesting for several weeks, early peaches have been going to market, cherries are out of the way, plums and grapes will be coming on and berries have been taking much attention. The apricot and peach crop in Redlands is fairly good despite the fact that in most districts over the State cold weather nipped the fruit.

Alkali Meeting Called

Downey.—The reclamation of black alkali land will be discussed and demonstration plots examined at the Los Angeles County Farm near Downey on Thursday, July 11, at 2 p.m. These tests have been carried on for two years by William R. Harriman, superintendent of the farm, in co-operation with Assistant Farm Adviser F. H. Ernst of Los Angeles. The treatments undertaken at the farm follow methods recently developed by the California Experiment Station. The results show that black alkali can be reclaimed along practical lines, but that the work must be done intelligently. The plots at the County Farm are very successful. Two cuttings of alfalfa have been cut from reclaimed land seeded last December. The soil has been improved so that many other crops can now be grown, wheras prior to the treatments nothing would grow. The meeting which is being held by the Farm Adviser's Office is open to all interested in soil and alkali problems. Farmers who have hard tough soils as well as alkali soils are especially invited.

Apricots Canned

Hemet.—Opening runs of the apricot canning season were made June 28, at the plants of the Hemet Packing Company and the California Co-Operative Canneries here, with the season getting in full swing a few days later. Average price for canning 'cots being paid growers here this season is $50 a ton for No. 1 fruit and $25 a ton for No. 2 apricots. Some sales of orchard run fruit have been made at a figure between these two prices, but most of the contracts call for separation into No. 1 and No. 2 grades. In past years a majority of the apricots produced here have been dried, but this season with better prices being offered for canning fruit, most of the crop will be canned. As the crop is only about 60 per cent of normal, there are fewer drying yards operating than in previous years, but both canneries will run full blast through the season, which will be closely followed by the peach season. Between 2000 and 3000 transient fruit workers, a large proportion of whom are Mexicans, are in this district to aid in the work of picking and handling the fruit in the dry yards.

Studies Alfalfa Yield

Harper Lake.—W. A. Davis of this district has a plot of four acres of alfalfa which he has been cutting regularly six times a year. Last year, however, he allowed two acres to mature for seed after it had been cut three times, and on the basis of the showing made on these two acres, Mr. Davis believes the yields of alfalfa seed would be much greater if the second or third cutting were allowed to go to seed. What seed was produced was of excellent quality, he said. Mr. Davis is keeping a record of yields on each plot this season, in the hope of getting further valuable data.

Regional Meeting Held

Riverside.—A meeting of Region No. 1, farm bureaus of Riverside, San Bernardino, Orange, Imperial and San Diego counties, was held here recently in Fairmount Park. Representatives from the five counties gathered for a picnic lunch at noon, followed by a program in which West Riverside 4-H Club and the Riverside County Home Department took part. J. J. Deuel, head of the law and utilities committee of the California Farm Bureau Federation, was a speaker. The meeting was in charge of J. A. Smiley, chairman of the regional organization, a resident of Orange county.

Shipping Totals Given

Brawley.—Brawley shipping figures for the year ending June 12 were recently released by railroad authorities. During that time, 1255 cars of live stock left the city, 932 cars of hay and grain, 4969 cars of lettuce, 9780 cars of melons, and 785 cars of other vegetables. Brawley's shipping volume is the heaviest in Imperial Valley.

Medium Crop Forseen

Lindsay.—The navel orange bloom in local groves, besides being late this season, was rather spotted, according to citrus growers, and present prospects are for a medium-sized crop of oranges in the fall. A marked development is seen this season in curly leaf, and J. C. Johnson, county citrus expert, is giving special attention to groves thus affected. In most instances, after curling, the leaves drop off. It is too early yet to ascertain whether the effect will be serious, Mrs. Johnson says.

Many Crops on Acre

McFarland.—Mr. and Mrs. Tom Lee and their sons have a very "intensive" acre near here, every part of it being cultivated, with plenty of flowers for adornment. There are fruit trees in great variety, rabbits, chickens, berries of all kinds, and vegetables in abundance. Mr. Lee has been selling strawberries since early spring, and, while waiting for the second crop, disposed of his Cory Thornless blackberries. They have large pine green peppers for sale now; string beans, green limas, carrots, and many other things. Sweet corn was ready by July 1, and soon there will be plenty of fruit. Part of the time Mr. Lee takes his berries and vegetables to his regular customers in town, and, when he is busy otherwise, the customers go to the Lee home.

Milk Men Frolic

Flintridge.—The third annual outing of the Southern California Milk Dealers' Association, held here at the Flintridge Country Club, June 25, was a well-attended event. Luncheon, a golf tournament, freak races and sporting events, and a "speechless banquet" were features. Charles L. Damron was chairman of the event.

Plums Roll East

Cutler.—The first car of plums to leave the San Joaquin Valley this season, according to report, was one sent out by Wileman Brothers and the Elliott Packing Company of Cutler on June 1. The fruit, which went to eastern markets, was grown on the ranches of F. J. Elliott and G. H. Pettingill in East Orosi. The Ivanhoe Fruit Association near Lemon Cove sent out a car on the 6th. Exeter district started harvesting of plums on June 3, while regular shipments are now being made throughout Tulare county. The plum harvest is about ten days later than last year as result of the cool weather. Prices in the east are said to be very good.

Children Close Camp

Riverside.—Closing their annual encampment, boys and girls of the 4-H clubs of Riverside and San Bernardino counties returned June 19 from Seely in the San Bernardino mountains, after a three-day stay. Ninety-eight were enrolled from Riverside county and eighty-two from San Bernardino county. The camp was headed by A. E. Campbell, assistant farm advisor of San Bernardino county, with H. L. McFarlane, who holds a similar position in Riverside county, in charge of the program. Miss Mary Richardson and Miss Cornelia Walker, home demonstration agents, and several of the club leaders and parents of the young campers, aided in the carrying out of the successful event. Alvord 4-H Agricultural Club, for the second year, took the boys' trophy cup in the camp contest.

Tulare Cannery Opens

Tulare.—Tulare Packing Company's cannery opened for the season's run the last week of June. Peaches and apricots will be canned principally, the season to last fourteen or fifteen weeks. Work started two weeks late this year on account of the cool spring. About 80,000 cases of peaches and 20,000 cases of apricots were canned last season. A full force of 175 men and women is expected to be used this season, but no estimate of the pack has yet been made. Packing of peaches will start about July 25 at close of the cot pack.

Golf on the Desert

Calipatria.—With green fields and growing crops on every side, there was a piece of Southern Pacific Railway desert land east of Calipatria two years ago that worried a local man exceedingly. "What a fine place for a golf course," he thought, "only six miles out and going to waste!" The man, a prominent rancher, had come to realize his need of exercise other than that he had in superintending his land interests. He selected a few discarded tomato cans, and in company with his wife, son and daughter, traced out the beginning of a course. There is now a course of nine holes, with graveled greens, and natural hazards that give opportunity for a test of skill, and the creator of the links has made of it a sort of desert playground on which ranchers of the district may enjoy a game when duties permit.

Farm Women Picnic

Exeter.—Tulare county farm home department women and their children gathered at Mooney Grove, June 12, for their annual picnic and fashion revue. Each center assembled at its own table for the basket picnic. Attractive prises were awarded for clothing and hats exhibited, as well as for "stunts" in the afternoon. Invited guests included representatives from the home departments of Fresno, Kern and Kings counties, directors of the Tulare County Farm Bureau and Miss Mae Secrest, assistant State home demonstration leader from Berkeley.

Big Orange Export

Pomona.—The San Antonio Fruit Exchange of this city recently shipped five carloads of Valencia oranges for export, one of the largest shipments of the kind ever made by the local exchange, according to officials of the organization. The oranges go to Liverpool and London, distributing points for the British Isles, and to Hamburg, Germany, where representatives serve

(Continued on Page Fourteen)

SUN NURSERY
542 to 550 E. Jefferson. Phone Axridge 1652.
Nursery stock of all kinds selling out at reduced prices.
Better Hurry or you'll be late

SHAW'S
WORLD FAMOUS
Hybrid Delphiniums
Small plants in 2½-in. pots. 40 varieties in separate colors. Will bloom in three months.
$2.50 per Dozen
Also
Giant Ruffled Petunias
Fine plants in 3-inch pots.
15c Each, $1.50 per Dozen
My Delphiniums and Petunias are favorably known the world over.
Shaw's Hybridizing Gardens
1142 So. San Gabriel Blvd., San Gabriel, Calif.
Open Sundays

LOTS $100
ONLY $5 PAYMENT MONTHLY
On Morro Bay, where there is still water adjacent to the Ocean. Boating, bathing, fishing, clams, abalones and real hunting are unexcelled. Domestic water absolutely soft; sandy loam soil; ideal climate. Fine for chickens, rabbits, fruits, berries, etc. Wonderful view of Ocean, Bay and Mountains. Prudent investors are taking advantage of present low prices. Millions will be made in profits here.
32-PAGE ILLUSTRATED BOOKLET SENT FREE.
RICHARD S. OTTO
Dept. T, 332-335 Chapman Bldg., Los Angeles
Broadway at 8th. Phone VA. 4711

Hundreds of Trees Keep One Real Busy

By Marshall Breeden

There are exactly 301 trees on our lot. Bluminto-Daisy selected them. I planted

New Walnuts Tried at College Station

RIVERSIDE.—R. G. Labbe of the University of California experiment station manor here has been collecting foreign walnuts for the past five years and has a

tain makes the cost of the upkeep more." He is a firm believer in extensive cultivation.

The Lantzes have a most comfortable place with all of the conveniences of a city home. Chickens and turkeys are raised for their own use, and a cow is kept for the same purpose. Mr. Lantz is known as one of the most successful ranchers in Moreno Valley and has been president of the Mo-

Poultry Field Notes

By C. B. Castle

THE fourth annual Southern California Poultry Institute to be held July 12 at Ganesha Park, Pomona, promises to be a very worthwhile event. From 9:20 to 9:30 a.m. the institute will hold an inspection of the plant of the Southern California Farm Bureau Egg-laying Contest, two blocks north of Holt avenue, on Lewis street, Pomona. At 10 a.m. the institute proper in the east grounds of Ganesha Park will open, with R. P. Stephen, chairman of the Los Angeles County Farm Bureau's poultry department, in the chair. The morning hours will be devoted to the following talks: "Necessity of Close Grading," by John Lawler, general manager of the Poultry Producers of Central California; address by B. H. Critchfield, Federal-State market director; "Experimental Work at the Pomona Egg Contest," by M. A. Schofield. For luncheon at noon, bring your own except the coffee, which, with sugar and cream, will be furnished by the Pomona Chamber of Commerce. Bring table service, plates, cups, silverware. Afternoon program: "Poultry Cost and Efficiency Studies," by F. R. Wilcox, farm management expert of the California agricultural extension service; report of the Southern California Pathological Laboratory, with special reference to bacillary white diarrhea, by H. W. Graybill; "Handling Bacillary White Diarrhea in the Breeding Flock," Homer Settlemier, accredited hatchery inspector San Bernardino-Riverside project; "Control of Bacillary White Diarrhea Infection in the Incubator," W. C. Childers. Morning and afternoon sessions will both be closed by brief periods of general discussion.

The number of hens in farm flocks all over the United States was, on June 1 of this year, about 4 per cent less than on June 1 of last year, according to the United States Department of Agriculture, but production of eggs per hen is larger than last year, due largely to greater abundance and lower price of feed.

A report from El Centro says that the poultry people of the Imperial Valley may form an all-year-'round marketing association, similar to the holiday turkey pool in its operation. Buyers heretofore have handled a large part of the eggs and poultry produced there.

From now on worm remedies will have to specify "what worm." No drug or mixture of drugs known at the present time can truthfully be offered as an expeller or vermifuge for all types of worms, and the unqualified use of the terms "worm expeller" and "vermifuge" will be considered misbranding, says the Food, Drug, and Insecticide Administration of the United States Departmen of Agriculture. Not only that, but the claims of the manufacturers concerning the expelling properties of their remedy as applied to any particular type of worm will be accorded strict attention by the government. Many drugs supposed to be vermifuges have not been found to be of any value, the Administration declares. Correct labels from now on must also specify proper dosage based on type and weight, size and age of the animal or fowl for which it is recommended. Mineral mixtures, stock powders, conditioners and tonics for live stock, are grossly misbranded if they are declared to be contreiters of worm infestation, the government says, as they are considered to be ineffective when it comes to expelling any type of worm. An example of Federal action: One remedy "for either mild or severe worm infestation of poultry, including tape, round, or pin forms," was found to contain 95 per cent water, a small quantity of gum, and cod liver oil. Action was taken against the manufacturer.

Hauser's Fontana Hatchery Pen No. 4 was leading the Chaffey Trapnest Station's egg-laying contest at Ontario June 24, the close of the ninth month of the contest, with 1944 eggs. High pen for the month was that of Ethel Cisco Pierson, with 240 eggs. This pen also furnished the high hen for the month, with thirty eggs. High hen to date is an individual in the A. E. Richards pen, with 244 eggs.

Organization of a Rabbit Department of the Los Angeles County Farm Bureau will be effected at the Farm Bureau offices, 230 Court street, Los Angeles, July 10, at 7:30 p.m. The department will function for rabbit raisers much as the poultry and dairy departments do for those interested in chickens and cows, and will take up projects of feeding, marketing, disease control, and other phases of the industry. C. V. Castle, assistant farm adviser, and Earl Maharg, secretary of the Los Angeles County Farm Bureau, will be present. A satisfactory number of rabbit people must indicate interest, it is announced, before the department will start to function.

"Visitor" Now Farms on Southland Acre

Many people who come from other States to visit California neglect to go back. To this class belongs A. L. Smith of One Hundred and Fifth street, between Normandie and Denker avenues. Four years ago Mr. Smith came to Los Angeles on a visit. He is still "visiting," but only because he owns a place in Wyoming, so cannot consider himself a real Californian until he has disposed of his property there.

After deciding that this was a good place to live in, Mr. Smith worked for a while at his trade as cement contractor. The lure of the soil was strong in him, however, and some months ago he decided to get some ground. The acre on which he now lives has been supplied with chickens, rabbits and a garden.

Mr. Smith began his live-stock enterprise with a few chickens and four doe rabbits, selecting Chinchillas and holding to that breed. His does have produced a number of young. He finds a ready sale for fryers, he declares, and is planning to increase his number of breeding does as fast as possible.



A. L. Smith, from Powell, Wyo., finds Los Angeles a fine place in which to live. Here is his home and garden on 105th street, near Normandie. Above, some of his baby rabbits.

The chicken enterprise on the Smith place is still in its infancy, but with an abundance of green feed, the flock lays well, and it, too, is being rapidly increased in size.

Mr. Smith's great pride, however, is his garden. The half-acre garden is providing the family with vegetables, and a little later, when the corn and tomatoes are ready, should add something to the family exchequer.

Kern Boys Camp Out

Bakersfield.—Sixty-five high school agricultural club members, known as 4-H boys by the extension service, spent June 10 to 15 at the Whitaker Forest summer camp maintained by the Farm Bureaus of Kern, Tulare, Kings, Fresno, and Madera counties. The University of California furnishes the grounds for the encampments, which follow each other during a large part of the summer, giving a week's outing to boys and girls and older members of the farm bureaus. Many stunts, hikes and other recreational events were enjoyed by the Kern boys.



Fred Groebbels hasn't destroyed the old-time charm of his home at Chatsworth in changing it into an inn. The lower picture shows his poultry plant which provides the table of his place with fresh eggs and fried chicken.

Runs Chicken Farm and "Old-Time" Inn

"I've got about 1000 White Leghorns now and I expect to have a bigger flock in another year," said Fred Groebbels of Chatsworth. "Last year I was in Europe on a visit and so I had to start all over again and build up my flock when I got back."

Mr. Groebbels has four 500-hen units on his place, but one is being utilized as a brooder house and the other has the half-grown babies in it. His houses are square and made of lath with runs between to separate them. He is quite certain that one of the chief troubles of the poultry raiser comes from crowding the chicks. In his brooder house there is plenty of room. The brooder itself is at the end of the roosts and the little fellows can warm their feet by the stove and then run out and play all they want to. On warm days they have the run big enough for 500 grown-ups of the chicken community—and the rest of the time they can "keep house" in a place big enough to take care of a full unit of layers.

Perhaps the sight of those nests and roosts may waken in their chickish minds the instincts which every proper White Leghorn should have—eggs, eggs, more eggs! At all events, Mr. Groebbels says he doesn't have any trouble with chick disease and he credits it to plenty of room and ventilation in the brooder house.

A part of his market he provides for himself, for he conducts the Chatsworth Inn, a quaint old house framed in trees with an old-time look about it that no amount of art and skill can imitate very successfully. His guests get fresh eggs and fried young cockerel frequently and seem to like them right out of the yards.

Mr. Groebbels hasn't a large place—just about three acres, but with characteristic Teutonic thoroughness, he has his land at work. A family orchard is producing fruit for him—figs, apricots, peaches and plums, while over the arbor by the side of the house clambers a big Malaga grapevine. He says it doesn't bear as well as it should because it is too shaded.

A few turkey hens watch their broods of poults scuttling through the alfalfa green feed patch in front of the poultry houses, and in the brooder house five or six poult orphans "flock by themselves." They don't seem to mix with the other babies.

Formerly Mr. Groebbels kept a few peacocks largely for the sake of "scenery." A few years ago a visitor was stooping over to get a good photograph of one of the strutting peacocks when an old gander which had been a pensioner on the place for years, slipped up behind the photographer and nipped him. The guest yelled and dropped his camera. The gander, self-appointed policeman of the estab-

[illegible] wedded off, resolved that he had put one photographer to his place. In spite of his pugnacity, somebody stole that gander.

Mr. Groebbels has been on his present place for ten years, not counting last season when he was taking a vacation. It's a little uncertain which is his vocation and which his side line—poultry or running a countryside hotel. No matter about that, they work together nicely.

Rabbit Association Has Annual Dinner

FONTANA.—Celebrating the first anniversary of the opening of the United States Rabbit Experiment Station at Fontana, the California Rabbit Breeders' Association held a banquet here Saturday, June 29. At the dedication of the Federal station in March, 1928, it was voted by the rabbit breeders that such a function as this should be an annual affair. The later date was chosen this year because of the coming of Frank G. Ashbrook, assistant chief of the biological survey in the United States Department of Agriculture at Washington, who was in Fontana for a short stay, and who returned to the capital immediately after the banquet.

As soon as A. M. Davidson, president of the California Rabbit Breeders' Association, obtained Mr. Ashbrook's approval of the date, he sent out invitations to the different rabbit breeders' associations throughout the State, to some outside of the State, and to prominent men who are actively interested in the rabbit industry for meat and fur. The banquet was held in the Fontana Women's clubhouse.

Lay of Average Hen Computed in Tulare

TULARE.—"Mrs. Average Hen" in Tulare county in 1928 laid 147 eggs, according to cost records just completed in nineteen flocks with 16,000 hens. Tulare, by this showing, is among the highest counties in the State in egg production, according to M. A. Lindsay, assistant farm adviser of the county.

Eggs per hen production in the high flock was 162 eggs, while in the low flock it was only 133, or a difference of twenty-nine eggs per hen. "What does twenty-nine eggs per hen mean to the poultryman in dollars and cents?" asks Mr. Lindsay. "Just this: Sixty-six cents greater income per hen. Applying this difference upon a flock of 1000 hens and we have $660 greater income. It may be all profit.

"The net profit per hen was 88 cents as against 37 cents per hen in the low flock or a difference of 51 cents per hen in favor of the high producing group. More eggs mean more profit."

On the Air

Agricultural talks of interest to farmers, growers and producers will be given daily at noon during the week beginning July 8, under the auspices of the agricultural extension service, co-operating with radio station KFI, as follows:

July 8—"Avocado Competition from Florida and Cuba," by C. V. Newman, president Calavo Growers' Exchange.

July 9—"Some Pests of Truck Crops," by F. H. Ernst, assistant farm adviser, Los Angeles county.

July 10—"Control of Citricola Scale," by John P. Coy, horticultural commissioner, San Bernardino county.

July 11—"The Place of Southern California in the Conservation Picture," by Judge H. I. Cruzan, president Los Angeles Conservation Association.

July 12—"Producing High Quality Hay," by Edward C. Parker, bureau of agricultural economics, United States Department of Agriculture.

July 13—"The Market for Alfalfa Hay," by W. A. Wheeler, bureau of agricultural economics, United States Department of Agriculture.

Trees Are Planted

More than 6000 young trees have been set out on the new campus of the University of California at Los Angeles. A considerable proportion of the number are of six varieties of eucalypti, while cypresses and acacias are well represented.

WHEN SUMMER COMES

and you need BABY CHICKS your thoughts will naturally turn to

RUSSELL

OREGON RANGE BARRED PLYMOUTH ROCKS

There's health and breeding back of them and they make quick-growing broilers and fryers. All breeding stock is officially B.W.D. tested. Hatched locally and delivered in perfect condition. Write for new summer prices.

RUSSELL POULTRY YARDS

of California, Inc.

Office 14535 Victory Blvd., Van Nuys, Calif. Phone 642-W

DEPENDABLE CHICKS

You'll need 'em—we have 'em—we stand behind 'em.

14 VARIETIES

including Tancred and McFarland W. Leghorns. Chicks every week. Early orders given preference for fall delivery. Order now and avoid delay.

Dependable Chicks from a Dependable Hatchery Established here since 1909

ARTESIA HATCHERY

Box 140 Phone Artesia 5280, Artesia, Calif.

P K CHICKS

P-K CHICKS

White Leghorns, R. I. Reds. Hatched from large, healthy, vigorous stock. Carefully hatched. Carefully graded. They will LIVE AND GROW. Visitors welcome any day except Sunday

PIKE-KRENZ HATCHERY

1804 Baldwin Ave., Arcadia, Calif. Phone Arcadia 597

SEE US FOR HUSKY BABY CHICKS

W. Leghorns, R. I. Reds, Barred Rocks and Buff Orpingtons. 1 Day to 2 Weeks Old—on hand all the time from our electric storage brooders. When you want "quality" chicks, see or write—

KING'S HATCHERY

Chandler and Pacoima Blvds. (Lankershim), Calif. North Hollywood

P.O. Box 178 Phone: N. Hollywood 1188

HATCHERY CAPACITY, 102,000 EGGS

Farm News of the Great Southwest

PONOMA.—The two fruit and vegetable canneries operated by the Outler-Lo-Bahdner Company and the Pasadena-Sunset Company at Pomona have finished overhauling and renovating their plants and have started what the canning men say will be the busiest season in their history. Prospects never looked better for both growers and packers in Pomona Valley than at present. They declare, there

EDITED BY HAROLD M. FINLEY

Dressed to the nines and looking their very best with the world's happenings at your fingertips, the Sunday newspaper is ready to entertain and inform you.

Harper Lake.—W. A. Davis of this district has put in a plot of four acres of alfalfa which he has been cutting regularly for the dry yards.

Stables Attain Yield

Truit workers, a large proportion of whom are Mexicans, are in this district to aid in the work of picking and handling the fruit in the dry yards.

Tulare.—Tulare Packing Company's cannery opened for the season's run the last week of June. Peaches and apricots will be canned principally, the season to last

Tulare Cannery Opens

by A. L. Campbell, assistant farm advisor of San Bernardino county, with N. L. McPhail, Mary Richardson and Miss Cornelia Walkade county, in charge of the program. Miss Mary Richardson and Miss Cornelia Walker, home demonstration agents, and several of the club leaders and parents of the young campers, aided in the carrying out of the successful event. Alvord 4-H Agricultural Club, for the second year, took the boys' trophy cup in the camp contest.

(Sunday, July 7, 1929.

The Southland Garden

and Small Farm Home

By Ross H. Cost

MRS. Smith is making an afternoon call on Mrs. Jones. Glancing through the window, she compliments the hostess on her wonderful garden. Praise and true gardeners' generosity brings forth an offer from Mrs. Jones to share her garden treasures.

"You must take some of my Shasta daisy roots," she says, "they're the most beautiful ever and so easy to grow! You'll love them! Then I have some wonderful columbine and delphinium plants that I grew all by myself—I want you to take a few. They don't seem to do so well in my garden, but maybe they'll be better over where you live."

Mrs. Smith, catching the enthusiasm of her gardener-hostess, accepts a generous contribution of plants, and the next day spends several hours preparing the soil and planting her friend's "treasures"—and incidentally, a number of serious soil infections, not to mention nematode, that microscopic scourge of the garden.

All of this is by the way of advising gardeners that one of the most common means of spreading soil diseases is through "gifts" of plant materials from friends whose garden soils have been infected. There are quite a number of diseases and plant pests easily carried on the roots of plants in this fashion. It is difficult to refuse such materials, but a little discreet questioning may develop information that will lead to suspicion. One of the best rules to follow is to carefully place plants of unknown health in the family incinerator.

Materials secured from commercial plantsmen have undergone the rigid nursery inspection by the county horticultural commissioner's office which at least minimizes the chance of fouling gardens from such sources. To be absolutely sure, one should produce his own plants, disinfecting the soil in the seed flats.

FOR WINTER ARTICHOKES

A notorious case of filmflamming old Mother Nature made possible the commercial development of the artichoke in California. For many years this interesting and valuable vegetable was produced as a summer and early fall crop, coming in competition with many other more popular specialities. Several years ago growers hit upon a scheme to throw the plants into late fall and winter production—they cut back the plant to the ground in midsummer, fertilized the roots heavily, and as a result buds were secured during the winter months when vegetables of all kinds are in smaller supply.

The home gardener can practice this deception, and under careful handling, have buds for the Christmas table. Cut the stalks



The Globe artichoke, an important vegetable in California. For buds during the late fall and winter months, cut back plants now.

well back to the surface of the soil, work in some manure, then irrigate regularly through the next few months.

A BROCCOLI SUPPLY

For many years broccoli has been a sort of poor relation to cauliflower in America and in many cases has been sold to the public under the name of cauliflower. There is really little difference, except in the character of the leaves and the size of the curd. It requires a bit longer to mature than most varieties of cauliflower. Broccoli is quite extensively planted in California for shipment early in the spring after the early and middle season cauliflower is off.

One can have a "lot of broccoli" in the home garden by sowing the seed in an open bed about August 15 and after the plants are about six weeks old, transplanting them in rows three feet acrees, spacing the plants about two feet apart. Care is essentially the same as for cauliflower, described some time ago in these columns.

DON'T BE ASHAMED OF 'EM

A few weeks ago, I visited a Southland small farm home, and after being shown an excellent family poultry unit, a fine little home orchard, some healthy berry plants and an enviable flower garden, I was conducted out behind the poultry pens to the vegetable garden.

The gardener explained that he did not have much time for vegetable growing. No explanation was necessary—the vegetable garden, and I say garden advisedly, told the story. It was an excellent example of what weeds will do on a piece of soil that has been fairly well prepared for vegetables.

When I mentioned that the vegetables had been crowded out of the garden the gardener disappeared for a moment beneath a large weed, and then came forth with a sorry specimen of a carrot. He evidently works on the theory that it is best to hide his vegetables away.

It is a shame to take time and effort to prepare a plot for vegetables, and the expense of seed and water, then let the weeds take the planting. Vegetatse varieties now commonly grown are the result of years of breeding and they will not compete, even in a measure, with the wild growths in the garden.

LOOK TO THE FUTURE

The wise gardener, who is ever striving to maintain the fertility of his soil, will clear off early plantings as they mature, and such plots as have shown low fertility will be left for a planting of cover crop or green manure later on in the fall. Plant foods incorporated in this way are the cheapest available and especially valuable in Southwest soils.

Melilotus indica and sweet clover are used most for this purpose. They are generally planted in October after the first rain and turned under as soon as the plants are two feet high.

A Meteoric Career

(Continued from Page Three)

bulb or its culture that when her stock was destroyed by wireworms, she didn't know what ailed them.

Many growers have come from the teaching profession—B. F. Tracey who lives in Claremont, still teaches in Fullerton High School, although his gladiolus fields are near Glendora (formerly they were at Encinitas;) Thomas McLoughlin is an ex-teacher, Mr. Houdyshel taught in a high school until he found his interest in shooting plants greater than that in "teaching the young idea to shoot." Many expert hybridists have worked with the "glads" as well as with other bulbs, and some of these have become large growers and interested in the commercial side of gladiolus culture.

But skill in creating new types of flowers is a different ability from cleverness in marketing, so that it frequently happens that the big commercial successes have been made with gladioli by other than the originators of the varieties. But the originator has the most fun. And the Californian originations make a goodly and impressive list. Many a "best seller" in the gladiolus world is among them.

A PLEASING PRACTICE

Gladiolus growers, in their lists of bulbs, have a pleasing habit of giving the originator credit by an initial in parenthesis. Thus "K" after the name of a variety, means that particular "glad" was originated by Kunderd of Goshen, Ind.; "S" means an origination of Carl Salbach of Berkeley."D" means that the "glad" so designated is the result of the skill of Richard Diener of Oxnard. Among the best known Diener originations are Anna Eberlus, American Beauty, Geraldine Farrar, Henry Ford, J. A. Carbone, Jack London and the splendid Mrs. Leon Douglas. Then there are W. H. Phipps, Rose Ash—not a new gladiolus, but one of the loveliest—and his newer variety, David Starr Jordan, an immense flame-colored flower tinged with scarlet, very beautiful.

Best known among Mr. Salbach's are Primrose Princess, a clear daffodil yellow, and Nancy Hanks, a rich apricot in tone. To F. E. Williams is credited the lovely Fay Lamphier, coral-red and very graceful in form. To Mrs. Briggs belong Catalina," which often takes a prize as the "best flower in the show," Winged Victory, Coronado, Santa Maria and many others. The well-known gladiolus Virginia, which, by the way, is really Old Virginia, and was named for the State, not for a woman, was introduced by A. W. Pooley of Pomona. It came to him as an unnamed seedling from Kunderd and he noticed its peculiar vigor and brilliance of color, developed and propagated it and sent it out, named by Mrs. Pooley, herself a Virginian. This gladiolus is also known as Scarlet Princeps, and though not a new sort, keeps among the best sellers.

Dr. A. R. Sprague of Rancho Santa Fe originated the very lovely Orchid and several other gladioli which are peculiarly distinctive in form. To Mr. Houdyshel of La Verne is due the very prolific Los Angeles, known as the cut-and-come-again gladiolus because of its extraordinarily long flowering period. A field of this gladiolus has been known to make a continuous display for nearly three months, which makes it the joy of the amateur home gardener as well as a gladiolus of profit to the commercial florist.

"KNOCKING 'EM COLD!"

The commercial grower picks three or four varieties, sometimes only three, of the "sure-to-go" sort, much as the Literary Guild picks a book, and concentrates on these. One Carlsbad grower was growing but three, Prince of Wales (originated by Van Zanten of Holland,) Los Angeles and the pink primulinus Maiden's Blush, originated by Gruel. The grower of few sorts usually has one scarlet one in his repertoire, for the reason that when men buy cut flowers they are likely to want something red. One small girl voiced her requirements when purchasing a bouquet for her mother: "I want something that will hit her between the eyes. I want something that will knock her cold."

The grower of few sorts risks, of course, the chance of being on the wrong side of popular demand, which is fickle. Quite frequently the willingness to pay a high price for a flower is due to the desire to have something which no one else has, rather than admiration for the flower's evident beauty. Hence when everyone can buy the flower—Presto—change! We must have another! It is this fickleness of the public's fancy which gives the expert grower his innings, for it is the skillful hybridist who produces the new form. For a short time the price may hold high, until a goodly stock of the bulb is grown, but when the one-time new beauty becomes a standard variety, its originator's profits on it may be over—and he is busy developing another.

The commercial growers may reap the shekels, but it is the creative horticulturists, the men who develop new sorts and types, who, in the slang phrase, get a real "kick" out of growing the "glad."

(Continued on Page Fourteen

Seed Man Practices "What He Preaches"

VAN NUYS.—After five years in California, three of which have been spent in beautifying and improving a two-acre place at 5926 Fulton street in this community, Mr. and Mrs. Denver Hysell have not only a lovely home, an abundance of fruit and flowers for themselves, but a surplus to sell. The place is largely managed by Mrs.



Gladiolus blooms and bulbs help to swell the income from the Denver Hysell place at Van Nuys. Fruit trees in full bearing help too.

Hysell, her husband having a position with a Los Angeles seed company, which puts him in the class of those who "practise what they preach." At present, with apricots already ripe, with a fine bed of rhubarb, another of strawberries, and with plumbs, peaches, figs, and even a few apple trees in good bearing, the place is at the pink of perfection.

The fruit on the Hysell place is sold on the trees, excepting such as is reserved for family use, so that there is no bother of picking or marketing. The rhubarb is sold mostly right at the door. Gladioli are a feature of the decorative growth and bring in a profit as well. The pansy beds on the place are most beautiful, the blooms being of exquisite color and great size.

A garden which has a fine growth of beans, tomatoes, carrots and cabbage provides plenty of table variety, and the Hysells grow their own potatoes, having dug the first of the new ones this year on May 25. A family flock of chickens provides eggs and some meat.

The Hysells came to California from Indianapolis. They bought the two acres with the fruit trees already planted, but built their own house.

Lawn Seed

I am justly proud of the extra fine quality of both Blue Grass and White Clover this season. Germination is high and weed content low. Specialty priced.

BLUE GRASS, heavy weight used WHITE CLOVER, finest imported, lb. 55c
5 lbs. or over, 50c lb.

Add 10c for postage and packing

BOB ANDERSON 317 South Broadway
Downstairs Grand Central Mkt., Los Angeles.

H. L. Baake & Son Nursery
2616 So. Sawtelle Blvd.
P. O. Box 271, Sawtelle, Calif.
Phone: Santa Monica 32668
SIX ACRES OF SELECTED NURSERY STOCK TO CHOOSE FROM

Gladiolus Special

Los Angeles, (known as the cut and come again Glad.) 3 doz. $1.00. Louise, (beautiful Lavender) 3 doz. $1.00. Joy Coleman, (bright red) 50 for $1.00. Pendleton, (Pink with Carmine blush) 50 for $1.00. Tipsaw (Orange Gold) 50 for $1.00.

MILLER FLORAL CO.
Phone 384 1021 5th Ave. Arcadia, Calif.
Prepaid in California only

GOLDFISH WATER LILIES
Biggest gold fish dealer in Southern California
WHOLESALE AND RETAIL
Mikado Gold Fish Garden
Specialists in Artistic Japanese Landscaping
11923 Washington Blvd., Culver City, Cal.

Winsel-Gibbs Specials

Pulverized Sheep Manure..... $1.75 100 lbs.
Blue Grass, 60c lb.; Clover, 50c lb., Rye, 25c lb.
Gladiolus Bulbs, Mixed Colors, 25c doz., $1.75 100 bulbs. Mexican Tuberoses, Double Pearl Ex. Spec., 50c dozen.

WINSEL-GIBBS SEED CO.
Store, 242 S. Main St., Los Angeles, VAndike 9533
NURSERY, 49th and Main Sts.
Free Parking in Rear of Store. Nursery Open Sunday

GOLD FISH
Healthy Pre-war Variety—Water Lilies
Gray's Golden Pool Keeps Goldfish Healthy
Scales, Aquarium Plants.
Open Sundays. Watts cars to 47th St.
GRAY GOLDFISH HATCHERY
RETAIL Ph. Hunt. 3870 WHOLESALE
4818 STAUNTON AVE., L. A., Calif., or Drive out Long Beach Avenue to E. 47th St.



Water Lilies
Pools Constructed
Visitors Welcome
ALLEN'S WATER GARDENS
3204 Rowena Ave.
Hollywood, Cal.
1 block south Los Feliz Blvd. OLympia 2810

Free catalog
select trees & plants
large assortment reasonably priced
600 acres in nurseries
Armstrong Nurseries
ONTARIO, CALIF.

OCEAN LOTS
At Wholesale Prices. Cambria Pines By the Sea
A NEW BEACH RESORT
"Chic in the Making", on the Famous New Roosevelt Ocean Boulevard.
Only Spot on Southern California's Coast Where
Giant Pine Trees Meet the Ocean
VACATIONLAND SUPREME
SPORTS—Wonderful trout fishing, deep sea fishing, ocean bathing, clam digging, quantities of abalones, horse back riding, hiking, finest free duck shooting in California, deer and quail in abundance, beaches generously sprinkled with giant moss stones and other precious gems—Combine your mountain and seaside vacation at Cambria Pines. Tent-Cabin accommodations—Oh Boy! What meals—Free camping grounds—Hunter's paradise—Fisherman's delight.
Lots Within ½ to 3 Blocks from the Ocean and Beautiful Sandy Beach
TOTAL COST $100 to $250
CONVENIENT TERMS IF DESIRED
Including Graveled Roads, Water Piped to Every Lot, Electricity and Telephone.
Taxes for Fiscal Year 1928-1929 Paid.
NO ASSESSMENTS These choice lots are adjacent to Estate lots right on the ocean. Priced from $750 up and close to magnificent Pine Covered Knoll Estates at $1500 up.
For Further Information Write
CAMBRIA DEVELOPMENT CO. 512-520 S. Flower St Los Angeles, Calif.
OWNERS AND DEVELOPERS

Poultry and Field Notes

By C. B. Castle

THE fourth annual Southern California Poultry Institute to be held July 13 at Cenoche Park, Pomona, promises to be a very worthwhile event. From 9:30 to 9:50 a.m. the Institute will hold an inspection of the plant of the Southern California Farm Bureau Egg-laying Contest, two blocks north of Holt avenue, on Lorna Vista avenue. At 10 o'clock Professor H. L. Kempster, of the University of Missouri, will speak on "Factors of Importance in Poultry Breeding." Professor Kempster is one of the best known poultry authorities in the country and his address will be worth hearing. Following the address there will be a demonstration of culling, and a luncheon will be served at noon. Dr. Kempster will also speak at the afternoon session, which will be devoted to a discussion of poultry problems.

Hauser's Puritana Hatchery Pen No. 4 was leading the Chaffey Trapnest Station's egg-laying contest at Ontario June 24, the close of the ninth month of the contest, with 1944 eggs. High pen for the month was that of Kind Chee Flocon, with 340 eggs. Pen 1 is in fifth place with 1918 eggs.

Lesters of worm infestation, the government says, as they are considered to be ineffective when it comes to expelling any type of worm. An example of Federal action: One remedy "for either mild or severe worm infestation of poultry, including tape, round, or pin worms," was found to contain 96 per cent water, a small quantity of gum, and cod liver oil. Action was taken against the manufacturer.

Rabbit Association Has Annual Dinner

Mr. Crotchia has been on his present place for ten years, not counting last season when he was taking a vacation. It's a little uncertain which is his vocation and which his side line—poultry or running a countryside hotel. No matter about that, they work together nicely.

Mr. Crotchia has been on his present place for ten years, not counting last season when he was taking a vacation. It's a little uncertain which is his vocation and which his side line—poultry or running a countryside hotel. No matter about that, they work together nicely.

Hundreds of Trees Keep One Real Busy

By Marshall Breeden

There are exactly 301 trees on our lot. Mummie-Daisy selected them, I planted them and I water them. I have twice painted each of those 301 trunks with whitewash of lime. I have pruned some of them once, others twice, and still others many times. Our trees are of various species, but a flourishing evergreen predominates. It likewise serves a very definite purpose.

Three years ago, when we built on our steep lot it was altogether naked. Not a brush, not a tree, not a sprig grew upon it. The lot shoots from street level sheer to the horizon 186 feet away. It lent itself gloriously to trees and vines and flowers. Perhaps you would like to know the sort of trees Mummie-Daisy selected and I planted?

Since it is a sloping lot, the front of the house stands rather high above the sidewalk and lawn. To ornament the bare wall underneath the first story we planted Monterey Cypress. This is a splendid tree, of very rapid growth, reaching, if allowed its full growth, a height of about seventy feet. I have trimmed these many times. With each trimming the trees seem to grow more bushy, a very desirable attribute.

The seven Montereys growing against the house are allowed to reach to the eves, about eighteen feet. But the 250 Montereys that go to make the hedge along the front and up both sides of the steep lot, are kept trimmed to an average of about eight feet. This makes a good screen and is very ornamental. All of these trees came to us in "flats" and were when planted less than two feet tall.

After this planting had been completed we put in two Italian Cypresses, one on either side of the front stairs. These Italians have reached a height of about 25 feet, at which point I try to keep them trimmed.

For the distant and elevated corners of the upper lot we spaced in big cone pines, eleven of them. This is a beautiful tree of perfect proportions, being full and compact in growth, with a roundish head. It is luxuriant in foliage of a deep shade of green producing a bright and cheerful appearance the year 'round. These trees have have never been trimmed, but because of the prevaling winds they have been staked in rather an unsuccessful effort to keep them growing straight.

As we continued the tree decoration of our lot we added six Torrey pines. These trees are famous for the legends woven around them in the early hisory of California. The tree is rather small and of a spreading habit, having long silvery needles. However, this has not been a good selection, for the Torrey Pine does not seem to thrive with much vigor and gusto. I am contemplating changing them for



Trees are the making of a hillside lot, but it's work caring for them, as Marshall Breeden, pictured above, resting between jobs, can testify. His Monterey cypress border (center photo) must be topped regularly; the little forest of Conifers (lower photo) must be looked after.

more pine trees of a somewhat sturdier nature.

We put in nine sugar gum eucalyptil. This is one of the most ornamental of all eucalpyts, being easily identified by the many pastel pictures you see in the art stores.

When all of these were set and apparently growing, I sailed into the fruit trees. The upper back yard offered space for eighteen fruit trees. I put in eighteen varieties of fruits, including avocado, fig, citrus and persimmons, as well as the more casual fruits. The citrus, however, have not flourished although they have not died.

County Farm Cow Is a Maker of Profits

DOWNEY.—What profit pure-bred stock? The question is brought up by the report of the Los Angeles County Farm on a Holstein cow with the awe-inspiring name of Johanna Ormsby Pietertje Mercedes. This cow, a very handsome individual, was purchased on December 11, 1925— three and one-half years ago, and is now nine years old. Her original cost to the county was $330.

During the three and one-half years she has freshened four times. On two of these occasions she had twins, two very promising heifers being born March 19, 1929, sired by King Pietertje Ormsby Piebe 39th, the County Farm's famous type and production herd sire. The other four calves were bulls, the twins being sold to San Diego County's Edgemoor Farm at Santee and to the Millbrae Dairy near San Francisco. They were sons of Pabst Korndyke Star, and brothers of the show-winning bull sold for $15,000 a couple of years ago, and to a group of seven 2-year-old cows that averaged 928 pounds of butter in yearly test, the least productive one of the lot making 802 pounds of butter. The other two bulls are owned by McMurtrie Brothers of Bishop and Mrs. Annie Pratt of Bakersfield.

During the three and one-half years that Johanna has been in the County Farm herd, she has produced milk that sold at the wholesale market price for a total of $2045.-51. Her four bull calves brought a total of $875, of which $485 was net above the cost of feed and care of the calves. The value of the manure production has been calculated at $5 per year—a very conservative figure—making a total revenue of $2541.01. During this period, she consumed feed to the amount of $848. The cost of labor chargeable to her care was $168.33. Deducting the total charges of $812.55 from the revenue total above, one obtains figures which would indicate that this one animal has produced in the three and one-half years a net profit of $1735.46 or $1.36 for every day since she entered the herd, in addition to the value of her two heifer calves. She has returned during this period over five and one-quarter times her original purchase price. Johanna herself, although well along in life as cows go, is in good health and promises to continue her excellent record for years to come.

Caprifigs Picked

Exeter.—Picking of caprifigs started in Exeter district about June 21 for distribution to various sections of the San Joaquin Valley. The crop was very good, but the season late.

New Walnuts Tried at College Station

RIVERSIDE.—R. G. LaRue of the University of California experiment station near here has been collecting foreign walnuts for the past five years and has a rather remarkable assortment. The collection includes nuts from wild trees of the Punjab, Kashmir Valley, and Simla Hills in India. These are, for the most part, inferior in size, due no doubt to adverse growing conditions in their native land. He has collected several types of the Juglans Regia from Persia and Turkestan. These have shown a fine growth, excelling the hybrids in some cases.

A short time ago Mr. LaRue received some nuts, the Juglans Palax, from the Tschalkal Mountains, Valley of Chodscha, Russia. He has been one year in obtaining these. He also received recently some wild walnuts from Turkestan, which, though small, have a very pleasing flavor. Not long ago he obtained several lots, via England, of nuts from Russia and the Isle of Cyprus. As a whole, they compare favorably, in outside appearance, with nuts grown here; some even seem superior to our best varieties.

Other types which the station has succeeded in growing are: The Juglans Pyriformis, from central Mexico, a large black nut with a hard shell; Juglans Honorei, from Bolivia, South America; Juglans Insularis, Cuba; Juglans Domingensis, Santo Domingo. The last two are rather small, black, hard-shelled and apparently not deciduous. Two seedlings from the Juglans Intermedia, Texas, have been planted. Nuts from this variety are small, some being only one-fourth inch in diameter. They are also black.

Some Juglans Bolivienses from Bolivia, have also been planted. They are quite similar to the Juglans Honorei and are thought to be the only specimens, with the exception of one or two in Florida, in the Northern Hemisphere. Several hundred seedlings from China have also been set out. In addition to those listed above, the station has about twenty new named varieties just coming into bearing.



The pleasant ranch home of C. O. Lantz in the Moreno district.

He Doesn't Believe in the Cover Crop

RIVERSIDE.—C. O. Lantz of the Moreno district is a man who finds farming a pleasant life, even if it does entail a great deal of hard work. He came to this country from Sweden more than fifty years ago, his people having been farmers in the "old country." Rye, wheat, barley and oats were the crops he saw as a boy. Farming in Sweden isn't the machine-age occupation it has come to be in this country, he says, most of the work being done by hand, and women as well as men doing their share of labor in the fields at harvest time. He remembers seeing grain cut by hand, tied into sheaves and threshed by teams of oxen driven around and around over it. Only a few of the wealthier farmers have threshers or even mowing machines.

Mr. Lantz has lived on his Moreno ranch, which now comprises 200 acres, for thirty-eight years. He has 65 acres planted to citrus fruits, mostly Navel oranges, although he has some Valencias and grapefruit. He has twenty acres of walnuts, and five acres of raisin grapes. The rest of his land is planted to a variety of crops, such as melons, potatoes, tomatoes and grain. He says he prefers oranges to any other crop.

"Once in the bearing they pay better, taking them year in and year out, than anything else that I have ever grown," he declares. "They are a crop that 'keeps,' and are not perishable like melons and many other fruits. They can hang on the tree until the prices and conditions are right for picking. They also require much less work than many other things, and in these days of high-priced farm labor that is quite a consideration.

"If I were a young man starting out in the ranching game I should certainly plant oranges. Many of our groves near the cities and towns are being cut up for subdivision purposes, old groves are dying out. Oranges, in my opinion, will always be "good."

Mr. Lantz is not an advocate of cover crops. He even leans to the belief that they take more out of the soil than they put back in. "A grove planted to cover crops requires more water than one that has none," he says, "and as water is high, this makes the cost of the upkeep more." He is a firm believer in extensive cultivation.

The Lantzes have a most comfortable place with all of the conveniences of a city home. Chickens and turkeys are raised for their own use, and a cow is kept for the same purpose. Mr. Lantz is known as one of the most successful ranchers in Moreno Valley and has been president of the Moreno Water Company for many years.

"What I have done," he declares, "anyone can do. I came to this country a poor, ignorant boy, not knowing the language of my adopted country. Life on a farm is much better than being closed up in a city store or office. I have found both happiness and success upon my ranch."

Florida Fruits Are Seized at Stations

County horticultural inspectors, under the supervision of Harold J. Ryan, horticultural commissioner of Los Angeles county, have been making many interceptions of Florida citrus fruits brought in on passenger trains in violation of State and Federal quarantine laws.

After the discovery of the infestation of the Mediterranean fruit fly in Florida, Mr. Ryan detailed inspectors to the work of examining the commissary departments and porters' effects on all incoming out-of-State trains. For inspectors go through all trains coming into the Arcade Station and Santa Fe depot at Los Angeles, with additional inspectors being added where necessary. During the recent Shriners' Convention in Los Angeles, as many as twenty inspectors met these trains, under the direct supervision of G. R. Gorton, deputy horticultural commissioner of Los Angeles county.

Since May 15 approximately forty-five interceptions have been made, consisting of some 450 citrus fruits from Florida. Of those taken, approximately 250 were grapefruit and about 200 were oranges, with an occasional lime and lemon. All citrus fruits from Florida are potential carriers of the Mediterranean fruit fly, Melanose disease and citrus canker. The two latter are injurious diseases present in Florida, against which State quarantines have been in force by California for many years.

Co-operation by the railroads is being sought, in order that their employees may be well informed that these fruits cannot be brought into the State, and also in order that the passengers may be thoroughly circularized with pamphlets informing them of the Mediterranean fruit fly situation, with instructions to dispose of all host fruits before entering California.

It's a Volunteer

Riverside.—Bouncing from the popper owned by Frank Thompson, pop-corn vender at Eighth and Orange streets, one of the busy corners of this city, a grain of corn lodged some months ago in a crack in the sidewalk near the curbing. Today the corn has a stalk three feet in height and bears a pretty tassel, thanks to "farmers" in a near-by drug store, who encouraged the greenery when it was first observed making growth.

PUMPS
FIRST IN QUALITY



BYRON JACKSON



THE NEW JOHN DEERE
HAY PRESS
With 12 H.P. NOVO ENGINE Mounted
Self-oiling roller plunger, and very simple roller packer. Makes smoothest bale with top and bottom wires same tightness.
Very interesting—better look it over
LOS ANGELES IMPLEMENT CO.
900 N. Los Angeles St., Los Angeles
Also Stores at ONTARIO and LANCASTER

FARM FENCE
RED TOP Steel Fence Posts
GALVANIZED Wire Fence
for every farm and ranch purpose
Write for Guaranteed Materials Lowest Prices
Harry Hartfield
1136 So. Olive St., Los Angeles, California

Rain for the Asking
We have a variety of up-to-date Concealed heads and Portable sprinklers for your home place. Write for catalogues No. 513 or No. 515.
For Field Work Catalog No. 539
SKINNER IRRIGATION COMPANY
333 E. 12th St., Los Angeles
Phone WEstmore 6054

OLIVER PLOWS



These plows do the best possible type of plowing and are easily handled and adjusted.
B. HAYMAN CO.
SINCE 1870
Dept. T.
119-129 N. Los Angeles St., Los Angeles
Distributor of Lightning California Special Hay Press



Pacific Redwood Water Tanks & Towers
are most dependable because they provide a constant gravity pressure with ample reserve supply
Prices and Information on Request
PACIFIC TANK & PIPE CO.
6310 Santa Fe Ave., Los Angeles. DEL. 0147

"GOOD EQUIPMENT MAKES A GOOD FARMER BETTER"
McCormick-Deering Farm Machines
INTERNATIONAL HARVESTER CO.
of America, Inc.
201 Potrero Ave., San Francisco, Calif.
124 Lawrence St., Los Angeles, Calif.

He Tried About Everything, but Liked Dairying Best

(Illustrating Story by Belle C. Ewing)

City Dwellers Are Citrus Enthusiasts

By Ivo McFadden

EL CENTRO.—The spring planting of citrus trees has been going on consistently in Imperial Valley and faith in their culture is not confined to the men who live on ranches and do the farming themselves. Many men with other occupations have entered into this field as a profitable and enjoyable sideline, and many more will undoubtedly follow. After all, the valley is just beginning to "grow up," and an interest in permanent improvement of land is a sign of the newer order of things.

One of the first men to venture into this field was Dr. W. W. Apple of El Centro. He was a pioneer practicing physician of that city and fifteen years ago set out grapefruit on land that he owned near town. "I was always something of an experimenter," he acknowledged, and it was in just this spirit that he ventured into the grapefruit business, for at that time there was nothing to point the way to success. That it proved a particularly profitable experiment everybody now knows. Dr. Apple's grove has long been a source of satisfaction to the whole community, for it proved rather conclusively what might be done with grapefruit. Indeed it has had much to do with the expansion of the desert industry, because it really pioneered a new field.

There are twenty-three acres in Dr. Apple's holdings now and this is all improved with grapefruit, grapes, and tangerines. The youngest planting of grapefruit is four years old. All this has had excellent care and even in days when fertilization was considered none too necessary Dr. Apple at least planted peas between his trees. These were used entirely as fertilizer and were never picked, though of the ordinary garden variety. His young groves still have peas every season and the older ones barnyard manure, ten tons to the acre.

Irrigations are not too frequent in the Apple grove, but they are heavy when the water is applied. The irrigation furrows are even subsoiled once a year to allow for a deep penetration of water. On the other hand, he cultivates more often than many growers are now doing, and believes that he finds this profitable.

His latest planting is to tangerines. Experiments with a few older trees led him to believe that this is another branch of citrus culture that will be found profitable and with his same inclination to experiment he has now set out the last of his vacant land to this crop. Unquestionably the tangerine does well in Imperial Valley and the market seems to be in a position to absorb a considerable quantity.

Another man who believes strongly in citrus culture is Clarence Conant of El Centro. Mr. Conant's land lies south and west of that city and was among the early claims from the desert, having located under the first water company, the old No. 1 that pioneered bringing water into the vast "waste" area.

Mr. Conant's oldest grapefruit trees are 11 years old and he says that from four acres he had, for five successive years, marketed five cars of fruit, which would seem to explode the theory that grapefruit does not produce heavily on the desert. His 7-year-old trees last year averaged seven packed boxes to the tree, and all his trees are remarkably large and flourishing.

The direct management of the place has been in the hands of L. M. Stoiber, who has brought the trees up from yearlings to their present size and bearing. He naturally takes much pride in the accomplishment. He, unlike some growers, believes in frequent irrigations in summer and floods three times a month. Plowing is done but once a year and that after the fruit has set, usually in April and May. Then the land is ploughed seven and one-half and eight inches deep. Gypsum has been used plentifully in any hard spots and trees have grown rapidly under this program.

Fertilization began before planting, for in certain parts of the grove trees were planted after 3-year-old alfalfa with several crops cut and left lying on the ground before being plowed. Barnyard manure is used in the groves in the winter and sesbania in the summer. Mr. Soiber is particularly enthusiastic over the wild hemp. He plants it the first week in June and finds that it grows practically a foot a month during the warm season until it is turned under. It interferes in no way with the general care of the orchard and when disked into the ground adds an enormous amount of green manure besides the nitrogen it carries on its roots.

Mr. Conant has experimented with many other kinds of citrus fruits, among them blood oranges and King Mandarins. He has three varieties of tangerines, the Dancy, the Algerian and the Willow Leaf Mandarin. There are Dancy trees 7 years old and some 11-year-old Algerians. The Willow Leaf has produced heavily at eight years. The newest planting, only a year old, is of the Dancy. He is enthusiastic over the tangerine outlook for the valley.

This year's plantings are ten acres of Valencia oranges. From the results he has obtained from a few old trees he believes that he can enter successfully into the Valencia field. This undoubtedly will be watched with much interest, for up to this time citrus culture in the valley has centered very largely on grapefruit.

Mr. Conant with his large holdings has his own packing plant and sells directly to a broker in San Francisco. With his variety of trees he is able to ship an interesting array of desert citrus fruits and finds a ready market for all the choice packs he has to offer.



Cabazon apricot orchards, young and old where Los Angeles and other Southern California cities get early cots.

Cabazon Sends 'Cots Fresh to City Marts

CABAZON.—Fresh apricots began going to Los Angeles markets from this section June 1 when sixteen lugs were shipped from the earliest bearing trees. There are about 200 acres planted to apricots here, all but a few acres put out two years ago being in full bearing. The orchards are composed of five and ten-acre tracts, each acre containing about seventy-five trees. A large tonnage of early fresh apricots is grown here. They ripen in the Cabazon section a few weeks earlier than at Banning, which is six miles west and several hundred feet higher. Practically all the Cabazon apricots are shipped to Los Angeles, where they are sold as fresh fruit, usually bringing a high price.

The principal variety grown here is the Royal, which is said by local growers to be the best commercial apricot. The 'cots generally in the district are large, beautiful in color, and fine of flavor this season, according to J. A Wakeland, pioneer fruit grower and superintendent of the Cabazon Water Company.

The apricot harvesting season usually begins here the latter part of May, but was delayed a few days this season on account of a late cold spring. Fifteen of the first lugs of apricots, shipped June 1, were from the Otto Meeks orchard, the other lug being from Mr. Wakeland's. The peak of the shipping season is usually reached about June 10. The season is expected to extend well into July this year.

The Cabazon Water Company supplies water to irrigate about 500 acres of lands in this section. In addition to the acreage in apricots there are about 200 acres in almonds. The rest of the land is in grapes and olives. Water is obtained from a natural stream in Mallard Canyon, which drains a large territory on the south slope of the San Gorgonio Mountains. The water firm is a mutual company composed of fruit growers and other land owners of this section. The company expects to clear off all indebtedness May 1, 1930, and will then bond itself for a sufficient amount of money to develop a much larger amount of water by drilling a few wells in the canyon, Mr. Wakeland says.

Apricot and other orchards in this section are irrigated every thirty days during the growing season. Each ten-acre tract is supplied with twenty-five inches of water for forty-eight hours. This section also produces very early almonds.

Ice Surplus Dwindles

Brawley.—With shipments of perishables running about 150 cars daily, and these cars needing seven tons of ice each, inroads are fast being made on the supply of surplus ice at the local plant. The daily capacity is 325 tons, but supplementary plants in other cities of Imperial Valley also help make up the supply.

Pioneer Says Dairy Farming "All Right"

By Belle C. Ewing

RIVERSIDE.—One of the oldest of the pioneer ranchers of this district is George W. Thomas Sr., who came to California from Omaha, Neb., in 1870, when he was but ten years of age. This was shortly after the historic silk colony had been started at Riverside by Dr. James P. Greve, E. G. Brown and Dr. K. D. Shugart. About 6000 acres had been purchased for this purpose. At that time the Legislature of the State of California looked so favorably on the culture of the silk worm and the production of silk that a premium was offered for the planting of mulberry trees. The project was a failure, as are so many plans which fail to take into account cheap foreign competition.

Mr. Thomas has many interesting tales to tell of the early days. There were only three little board shacks, built of San Bernardino pine, in Riverside at the time of his arrival. Not a tree nor a shrub was growing. Mr. Thomas's brother-in-law, A. K. Smith, built the first real house in the town. The water situation was very bad in the seventies. Mr. Thomas and his brother-in-law started the first water system in the town. They hauled the water in barrels from what was then known as the Spring Brook, and sold it at 25 cents a barrel to the consumers. Later the water for irrigation purposes was brought from the Santa Ana River.

When a boy in his teens, Mr. Thomas took up a squatter's claim on land which lay between what is now Jurupa and Arlington avenues. He kept this land until 1910, when he sold it.

"It was hard sledding in those days," Mr. Thomas said. "We were all pioneers in a pioneer country. Most of the people who settled in and about Riverside came from the East and Middle West. They were practically all successful farmers in their own communities, but here everything was different. We didn't know what to grow. Cattle raising on a large scale was becoming a thing of the past.

"We tried out nearly everything—grain, alfalfa, deciduous fruit, raisins. Peaches and apricots, dried, were sent East, but did not bring very good returns. Then citrus was tried. Seedling orange trees were all that could be obtained. These came from the San Gabriel Mission, and from Cottonwood Row, a little hamlet below Redlands, where someone had started a seedling nursery." It was in 1875 that Mrs. Tibbetts received four budded orange trees from Washington, D. C. Three of these lived, and as soon as possible, buds were obtained from them, and the orange industry made its real start. About thirty-five years ago Mr. Thomas purchased a 300-acre portion of the Rancho de la Sobrante, an old Spanish grant, where, assisted by his three sons, he began specializing in dairying. At present he has about 100 head of stock, mostly pure-bred Jerseys.

One of the first things that the visitor notices about this ranch is the cleanliness. Everything is done in a most efficient, businesslike manner. The floor of the milking barn is concrete and is flushed out after each milking. Milking machines are used altogether and are very satisfactory, Mr. Thomas says. A record of every cow is kept, and each is fed in proportion to the pounds of milk that she gives. Alfalfa hay is chopped before feeding, thus avoiding, according to Mr. Thomas, the large wastage common when loose hay is fed. Thirty acres of land was planted to Kanota oats this year and this was cut and fed green to the cows. It was a heavy stand and served for two months, cows being given all they could eat twice a day. During this time no hay was given them. Mr. Thomas says he found this feed to be a very good "conditioner."

Black-eyed beans were planted after the oats were harvested. These legumes have been grown on the Thomas ranch for the past several years, and have proven to be a paying crop. Mr. Thomas also has twelve acres in alfalfa, and an eighteen-acre walnut and persimmon orchard. Twenty acres of the rougher portion of the ranch is given over to pasturage, as all of the heifer calves are kept. Horses are used in working the land.

"After thirty-five years at dairying," Mr. Thomas said, "I can say that we have found it to be a very satisfactory occupation."

Mr. Thomas is president of the Southern California Fair Association, sponsors of the annual Riverside event and is one of the well known men of this part of the State.

He Tried to Retire, But Soil "Got" Him

VAN NUYS.—When John Miller, a Chicago business man, came to California three years ago, it was to retire from active work. But the lure of the soil got him, and after he had bought an acre of land at 13228 Burbank Boulevard, he proceeded to make it a garden spot without much thought of the profit it might bring. Later he found it making him some money.

Mr. Miller planted apricot trees on that part of his acre which was not needed for building. The trees are early bearers so that the Miller 'cots are on the market a bit ahead of the usual time. A roadside stand in charge of Marie Miller, who has come from Chicago to stay with her grandparents, disposes of a large part of the apricot crop, all the fruit being sold from the trees with no surplus for drying.



The roadside stand is one "farm relief" measure the value of which is already proven, says John Miller of Van Nuys, whose stand is here pictured.

Poultry also had its appeal for Mr. Miller. He is more interested in ducks than in chickens, though he has about 150 White Leghorns with a few Rhode Island Reds used for setting and to provide his customers with substantial fryers or roasters. The surplus eggs are sold right off the place. The ducks total 250, Muscovy and White Pekin. These are raised for food, and most of the eggs are used for hatching. Mr. Miller plans to keep on increasing his flock, as he finds a ready sale for his birds, he reports, and thinks them easier to raise and to keep than chickens.

Rabbits Eat Cotton Lunch at Midnight

McFARLAND.—Jackrabbits have taken heavy toll from many local farmers this year, and agitation for an organized campaign against them is becoming stronger. Emerson Root, a rancher living south of town, has reported that he lost eight acres of cotton in one night from jackrabbits. His ranch adjoins the vacant area of the Kern County Land Company, thousands of acres in extent, and a fine breeding place for rabbits and squirrels. Mr. Root applied to the county for aid and with its help scattered a great deal of thalium, a poison which has proven very effective. He has seen many dead rabbits since the poisoning, but still the live ones continue to eat his cotton, working at night.

Fox Breeders Form State Association

FONTANA.—Approximately twenty-five breeders of foxes, largely those in the San Bernardino mountains, at a recent meeting here organized the Fox Breeders' Association of California. The new organization will be devoted to the promotion of the interests of the fox-raising industry.

The fox men convened at the United States Rabbit Experiment Station here, arrangements having been made by Frank G. Ashbrook, in charge of the Bureau of Fur Resources of the United States Department of Agriculture at Washington, and who was in Fontana, until recently for a short stay.

Problems confronting the industry were discussed during the informal business meeting, one of the major findings proving to be the difficulty in obtaining a constant supply of meat with which to feed the valuable animals.



Close coupled pump and engine for short turning and easy handling. Big over-size BEAN Super-Giant Pump driven by 15 h.p. Le Roi Engine giving capacity of 25 or 35 gals. per minute at 500 lbs. pressure. Adjustable Timken Tapered Roller Bearings reduce friction, and lubrication trouble, and insure high efficiency. Made by JOHN BEAN MFG. CO., 212 W. Julian Street, San Jose, California.

VERNON EDLER CORP.

Distributors - Sales - Service - Parts
930-936 East 3rd St., Los Angeles
Phone TRinity 3663

Hirose & Co., Anaheim & Santa Ana
R. M. Cope Commercial Co., Redlands, Calif.
Foothill Supply Co., Glendora, Calif.
Jones & Dodds, Santa Paula, Calif.



EL REY GOPHER POISON

CONTROLS GOPHERS AND SQUIRRELS
The Most Simple and Effective Method of Control for Rodents
Garden Sizes, 35c and 60c—At Your Dealers
STOVER, GIBBS & WINSEL
Manufacturers and Distributors
1353 Willow St., Los Angeles. Phone TUcker 2004.

El Rey Rat Poison
For Sale by Your Dealer

Farm Sizes
$1.10 and $2.00
If your dealer cannot supply, send us your order and his name.

Where Eden Work's Fun—A 4-H Club Camp in the Woods

Picture—one of the issues learned by 4-H agricultural club boys of the southern San Joaquin Valley at Whitaker Forest Camp. Flag raising, with appropriate bugle music, is a daily ceremony.

"Grub"—you bet! Cafeteria style. The sixty-five boys downed twelve gallons of strawberry and peach jam in a week, and it was just a relish. Imagine the hotel manager!

Work—farm boys are no indulgent in honest toil. And a week's supply of wood takes only an hour, anyway—when sixty-five boys "hop to it."

Southland Will Set Watch Against Fly

The Mediterranean fruit fly survey is now well under way in Southern California, and plans for the project's organization were laid at a meeting in Los Angeles of all horticultural commissioners of the southern counties. At a prior meeting in the executive offices at Sacramento of State and county officials, together with fruit growers, bankers, various business men, and railroad officials, D. B. Mackie, State Entomologist of California, was chosen to direct a Statewide search to determine if by any chance the pest has reached California. The State Department of Agriculture has determined that the State should be divided into four districts, each district to be under a separate head, and Harold J. Ryan, horticultural commissioner of Los Angeles county, will be in direct charge of all movements of the campaign in the eight southern counties of California.

Mr. Ryan declared that because of the present infestation of the fly in Florida, it is imperative that California determine definitely whether or not the pest is already present in this State, and that the survey project should be a regulatory and continuous one in the future, in order to detect an introduced infestation as quickly as possible.

Those attending the meeting decided that it was not feasible to launch a large force of men in the field in addition to the present horticultural workers of the State and counties. To make a complete inspection of short duration would require additional men in all fruit sections during the period when the host fruits are susceptible to attack by the fruit fly. The plan rather is to put into effect an organization consisting of all workers whose duties regularly bring them in contact with the orchards and markets. This would not necessitate the addition of many men to those already in the field working in various phases of horticulture, but would make a co-operative organization under one head of all State and county horticultural inspectors, augmented by such groups as farm advisers, orchard material salesmen who are continually in the field, and the subsidiary groups of packing-house organizations. These men will work under their various managers and heads of departments who, in turn, will keep in touch with and be informed of progress and new developments through a central office.

A plan of education as to the habits, characteristics and methods of inspection for the Mediterranean fruit fly is in progress, and the plan is to have an office to work in the capacity of a supply center, which will furnish all pamphlets, general literature and other supplies necessary in the educational campaign. Co-operation of all interested in agriculture, such as growers, market men, railroad officials, and "directly contacting" business men, will be solicited.

Reactors Must Bear Brand, Says Officer

Editor, Farm and Orchard:

The interpretation of the office of Attorney-General relative to the branding of cattle in California has raised the question of whether it is necessary to brand.

Los Angeles County Ordinance No. 1415 requires the branding of all cattle which react to tuberculin test, regardless of the purpose for which it was administered. This ordinance was passed prior to the State law, and remains in full force and effect at the present time.

Neighboring counties having similar ordinances are San Diego, San Bernardino, Riverside and Orange.

It is very fortunate that this area is covered by ordinances requiring branding of reactors, since this in itself has resulted in the disposal for slaughter of more tuberculous cattle than any other one feature in the work of tuberculosis control.

L. M. HURT,
County live-stock inspector, Los Angeles.

Vineyard Is Small, But Crop Is Early

NILAND.—A. Finley of this district is usually one of the first to ship grapes out of Imperial Valley, and was again this year in the forefront, although the crop was a week or ten days later than usual in ripening, unseasonably cool weather being held accountable for the backward season.

Mr. Finley grows Thompson Seedless grapes, of which he has eleven acres. They are early on the market and command a good price, he says, and since the harvesting is over with in July he may spend the hot summer months elsewhere in leisure.

The vineyard was started with rooted vines in 1921. Six acres were then planted. Two years later Mr. Finley set out five acres more, and reports he is receiving a good income from the eleven acres. There are sixteen acres in the farm, but three are leased out for vegetables and two remain in the homesite.

The grape harvest lasts about ten days, and Mr. Finley employs from ten to twelve men during the rush. His attention to the business end of marketing, which is handled through commission houses in Los Angeles.

The vineyard practically rests during the summer, with the exception of being irrigated two or three times, and that is attended to by the man left in charge. The fall plowing is done in October, and the vines are pruned in December. From then on irrigating and cultivating are in order every two weeks through the period of growth.

Mr. Finley, a native Californian, spent thirty years of his life in the State of Oregon, but when his sons entered the university in Southern California, he and his wife took up their residence in El Monte. Eight years ago they came to Imperial Valley and located on this ranch two miles south of Niland. It was then just a desert of sagebrush and weeds. But a wonderful transformation has been brought about since then with the rapid growth of trees and shrubs. Included in the improvements is a hedge of sixty-five pomegranate trees along the south side of the vineyard. There are also fifty apricot trees and eight date palms, and a eucalyptus and tamarisk border on the west and north. The house stands in the shadiest and most inviting spot of the whole acreage.



A. Finley in his Thompson seedless vineyard at Niland.

Cherries Marketed in Pie at Roadside

BEAUMONT.—As a demonstration of what can be accomplished in the horticultural line in Beaumont and vicinity, the T. B. Reynolds place on Sixth street in East Beaumont is a good example. Two years ago last February Mr. Reynolds began to improve raw land, setting out trees, shrubbery, flowers and vegetables. He was told that he could not grow vegetables, but he has had green lettuce the year 'round, he declares. Among the vegetables grown are onions, carrots, potatoes, tomatoes, beans, turnips and summer squash. There are three kinds of berries—strawberries and Mammoth and Himalaya blackberries. The fruit trees include two Bing cherries, two Kadota figs, two Satsumas, and six peaches. One peach tree of the J. H. Hale variety has grown to a height of eight feet with a spread of eight feet, and last year Mr. Reynolds picked several peaches of huge size. This year there are quite a number of peaches on the tree. For shade there are umbrella and tamarack trees.

Instead of a lawn there is a small patch of alfalfa, which Mr. Reynolds cuts and places around the roots of the trees for fertilizer. Bordering the alfalfa are flags, lilacs, dahlias, roses, and Concord, Black Prince and Thompson Seedless grapes. Among the ornamental shrubs are two large clumps of pampas grass, bridal wreath, ferns, geraniums, honeysuckle, chrysanthemum and climbing roses.

During the cherry season Mr. and Mrs. Reynolds and their daughter-in-law make cherry pies to sell to tourists along the highway. The cherry-pie season lasts from thirty to forty days, beginning early in June and lasting until July 10 or 15. They make pies of two sizes, which retail at 20 cents and 40 cents. Sundays are the big pie days, and frequently the demand exceeds the supply. Black Tartarians make the best cherry pies, says Mr. Reynolds. He thinks they are sweeter flavored.



Mr. and Mrs. T. B. Reynolds bake and sell cherry pies during the cherry season at Beaumont, from this roadside stand.



Irrigating part of a large potato planting in the Fruitvale section of San Jacinto-Hemet Valley.

New Lease on Life

(Continued from Page Three)

chiefly a matter of marketing, it is said, and very little new acreage is being set out to walnuts at this time.

Citrus acreage, on the other hand, is increasing. Very fine oranges and lemons have been grown in certain parts of the valley for more than a quarter of a century. There are beautiful old groves, mainly on the northeastern slopes, back of San Jacinto, in a district called Valle Vista. Oranges from the valley have been consistent winners at the National Orange Show in San Bernardino, bringing back many firsts. Other types of citrus fruits do well. There is a row of old kumquat trees on one ranch the fruit from which is contracted for each year at a fancy price. Sweet limes and many kinds of tangerines have proved successful.

A FIELD SPECIALTY

Alfalfa seed and alfalfa brought the greatest cash return of any one crop and there is little reason for those who grow this crop to turn to any other. The production of seed is an important feature, since the San Jacinto-Hemet Valley produces between 50 and 60 per cent of the total alfalfa seed crop of the State.

About thirty years ago, ranchers in Menefee Valley, which is a part of San Jacinto-Hemet territory, and those around Temecula, began to grow the Chilean, or common, alfalfa which had been recently introduced from South America. They liked it and they were slow to change. The enthusiasm for Peruvian alfalfa especially the hairy variety, which swept over the country at one time, left these ranchers unimpressed. They continued to grow their old standby. It is from these early plantings that the seed for the industry which has developed in the valley came and today the seed produced in these fields is fine enough and pure enough in strain to meet the requirements set by the United States Deartment of Agriculture for seed sold under its "Verified-Origin" label. There is no other alfalfa seed in the State, according to J. C. Loomis, head of the company which cleans and markets the product, which is sold under this label.

No fields under three years old are allowed to seed. As a rule, two cuttings of hay are made in the spring and then the plants produce the seed crop, which is harvested in August and September. After that, the fields are irrigated and another cut of hay is obtained. Average seed production in a normal year is said to be from 400 to 450 pounds per acre and Mr. Loomis states that the average price to the grower, for the last five years, has been 16 cents per pound. Semi-arid conditions, with a long ripening season, bring about the full maturity and uniform color required for fine seeds, as well as high germinating qualities, while the parent plants, grown at some altitude and where winters are cold, provide hardiness.

Grain and grain hay do not bulk so importantly now as in the days before land values increased and when dry farming was more common. However, some portions of the valley are well suited to such production and a certain amount of dry-farming will probably be done for a long time to come. Quite a bit of the grain production, these days, is on irrigated land and for the purpose of crop rotation. Kanota oats have proved particularly valuable here.

SOME OTHER CROPS

So much for the old staple crops. As said before, diversification of crops is greatly desired and many things have been tried. The district is not closely populated as yet, but more people are coming in each year and greater numbers, in the future, are confidently expected. Small holdings, more intensively farmed, will probably be the result and the wise ones are preparing for that.

One of the crops which has proved profitable is watermelons. The growers find they can produce an excellent melon and that there is a ready market for them. Last year the crop brought in $57,125, which is double the amount of the previous year. By the same token, they believe they can grow sweet potatoes that are really sweet. This is another crop that is on the increase. Irish potatoes have done well by the planters, too. If the onion market gets stabilized again, that is another good bet for San Jacinto-Hemet farmers, and under normal conditions they can produce a very profitable crop of onion seed.

In discussing the crop ventures in the valley, Warren Sutter, secretary of the Hemet Chamber of Commerce, called attention to one that is somewhat unusual—production of field grown rose bushes. While there is but one firm so engaged, the Howard Rose Company, it represents an important crop to the valley, for there were over a million rosebushes shipped out of the valley last season, mostly to eastern points.

It remains a question, at this time, whether it is going to really pay the farmers to go in for asparagus, tomatoes and similar things. Beans have not proved a happy experiment, nor has lettuce. It isn't a question of getting the things to grow—just about everything that will grow anywhere else in Southern California seems to thrive there. It is a matter of finding a profitable crop, of settling complicated marketing problems. The people are working on these problems, with some encouraging results, and in the meantime, they do not begrudge experimentation.

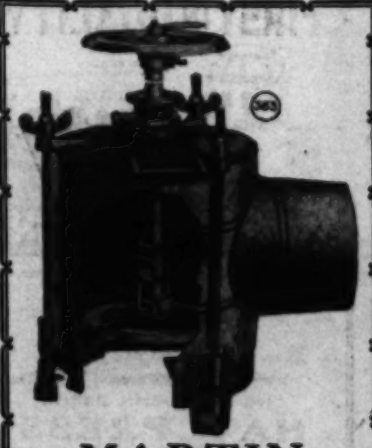
Conditions are said to be ideal for poultry raising but here, again, they are confronted by the market bug-a-boo. Eggs and dressed birds brought a sum of $734,010 last year. Turkeys are notably healthy and fine in quality and, in a sound market, bring good profits. Hatching eggs from them, it is believed, can be made particularly profitable and a movement is under way to stabilize the handling and marketing of these, to take advanatge of all the benefits which climate and length of season give this valley.

From the early days, dairying held an important place. Changing conditions in the industry throughout the State have altered its status in the valley. It was far more profitable in the days when butter fat was shipped into Los Angeles than it is today when whole milk is wanted. There are good local dairies and there is ample place for certain phases of dairying, now. Some prophesy a return of importance to dairying before long.

What is the answer to all this? The people realize they have good land, water, can diversify. Many leaders believe that the real reason why, in fifty years time, San Jacinto-Hemet Valley has not developed more rapidly than it has lies in the fact that it is the end of the road. People do not pass through on their way to or from some other place. They have felt that a road which would lead from the valley, through the beauty of the mountain country, tapping the State Highway at Indio, in the Coachella Valley would provide a shortcut from the desert to Riverside and divest a lot of travel through their district. There is, in consequence, much satisfaction over the fact that the Supervisors of Riverside county have authorized such a road and begun work upon it. It will be a road of easy grades and is expected to be complete in three years. Once it is opened to traffic, the residents of the valley are confident the population of their area will increase rapidly.

Crops Retarded

Poplar.—Fruit and cotton in the Poplar district have been retarded by cool weather, but no serious harm has been done. Replanting of melons was necessary in some places. Compared with some other sections, Poplar has a very good stand of cotton, the plants being sturdy and stocky. The apricot crop is spotted as the result of cold weather during the spring.



MARTIN
Portable Hydrant

THIS ingenious appliance is invaluable in alfalfa irrigation, permitting the application of water in any part of the field at will.

MARTIN VALVES AND GATES

are the original line of irrigation appliances. Good concrete pipe equipped with Martin Outlet Valves and Cut-Off Gates is the most efficient and economical method of controlling irrigation water that has ever been devised. The advice of our experts is available without obligation in laying out new irrigation systems or checking up on the old ones.

MARTIN IRON WORKS, Dept. T,
Box 787, Arcade Station, Los Angeles.

Without obligation on my part, please send me your new Irrigation Appliance Catalog.

Name .....

Address .....

City Dwellers Are Citrus Enthusiasts

By Ivo McFadden

Pioneer Says Dairy Farming "All Right"

By Belle C. Ewing

He Tried About Everything, but Liked Dairying Best

(Illustrating Story by Belle C. Ewing)



George W. Thomas, Sr., Riverside County pioneer, and president of the Southern California Fair. He ranched in the days when ranching was "hard sledding" and has grown about everything since, but today specializes in dairying, having one of the finest dairy establishments in Southern California.



The cows of the Thomas ranch are Jerseys and for the most part are purebreds. The equipment of the dairy plant is strictly modern. "Dairying is a good business when conducted right," says Mr. Thomas, and he should know, for he has been at it for thirty-five years.



Part of the Thomas Jerseys in a large yard against the hills.



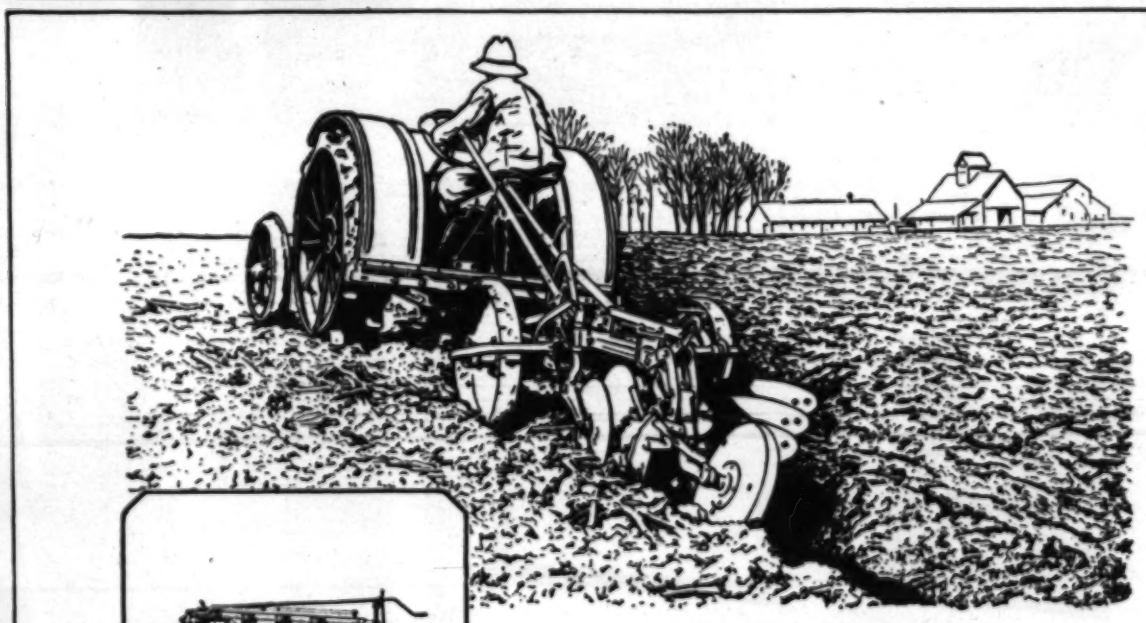
Unloading alfalfa at the barns for chopping.



The stock has the use of this pond on the Thomas place.



A landmark of the Thomas ranch—one of the oldest buildings in the Riverside district.

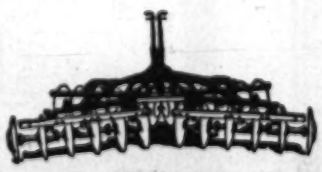




The John Deere No. 100 Series Tractor Disk Plows meet every disk plow requirement. They are stronger, longer-lived and lighter in draft, because of roller-bearing disk bearings, double angle-steel frame bars, positive, long-lived power lift and special heat-treated disks.



The John Deere No. 5-D 3-bottom plow is built especially for orchard use. It gets under the limbs, close up to the tree rows. It can be offset to right or left of tractor with special hitch.



John Deere CH Disk Harrows are famous for good work in orchard cover crops and all difficult soil conditions. Levers fold down. Offset hitch for close work.

You Want More Than Power in the Tractor You Buy

You want plenty of power for the jobs you have to do, but you want more than power. The old fashioned steam engine has surplus power, but for general farm work it is a failure.

You want balanced power—power at low costs for fuel, for oil, for maintenance; you want power combined with durability—with long life. You want a tractor that is simple, that is easy to understand; easy to operate; easy to keep in good running order.

It's a combination of all of these features that gives you balanced power—a tractor that you can put to the most profitable use more days during the year and for more years, at lowest costs.

Balanced power is responsible for the sensational success of the John Deere Tractor in California orchards and ranches—it gives its thousands of users everything they want in a tractor. It makes their investment extra profitable.

Get all the facts—ask your John Deere dealer for the names of John Deere tractor owners—make it a point to talk to them—let these men answer every question in your mind. You are sure to want this money-making power for your work.

HERE'S AN INTERESTING FREE BOOKLET

"What the Neighbors Say" was written by nearly 100 John Deere Tractor owners. They tell in their own words a most convincing, unbiased fact-story of the John Deere Tractor. Write today to John Deere Plow Co., San Francisco or Los Angeles, and ask for booklet EM-231

JOHN DEERE

THE TRADE MARK OF QUALITY MADE FAMOUS BY GOOD MEASURE

Southland Will Set Watch Against Fly

The Mediterranean fruit fly survey is

and Mr. Finley employs from ten to twelve men during the rush. He attends to the business end of marketing, which is handled through commission houses in Los Angeles.

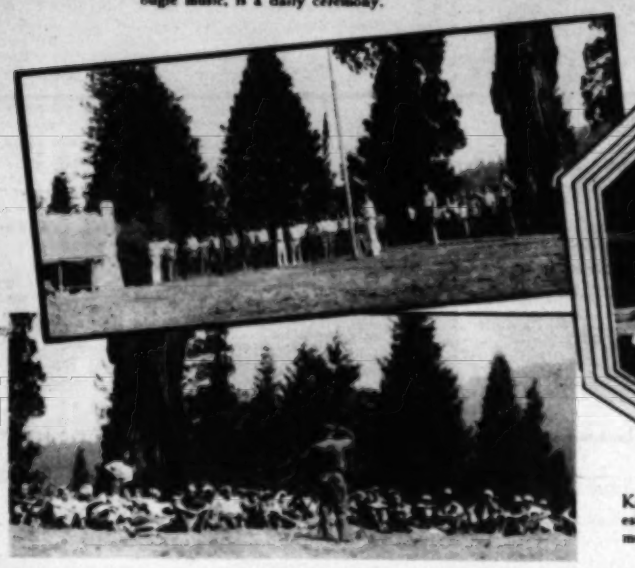
The vineyard practically rests during the summer, with the exception of being irrigated two or three times, and that is at-

there is but one item to suggest, the Standard Fruit Company, is representative of the portant crop to the valley, for there were over a million rosebushes shipped out of the valley last season, mostly to eastern points.

It remains a question, at this time, whether it is going to really pay the farm-

Where Even Work's Fun—A 4-H Club Camp in the Woods

Patriotism—one of the lessons learned by 4-H agricultural club boys of the southern San Joaquin Valley at Whitaker Forest Camp. Flag raising, with appropriate bugle music, is a daily ceremony.



"Grub"—you bet! Cafeteria style. The sixty-five boys downed twelve gallons of strawberry and peach jam in a week, and it was just a relish. Imagine the total tonnage!



Knowledge—Prof. Woodbridge Metcalf talked on forestry and woodcraft at the Whitaker Forest Camp. Not much like the three "R's," to learn how you find your way out if lost in the forest.

Work—farm boys see no indignity in honest toil. And a week's supply of wood takes only an hour, anyway—when sixty-five boys "hop to it."



Gymnastics—setting-up exercises to limber up youthful muscles for the day's hiking, playing, and skylarking.



Play—games help to make the happy week seem like a day. "Horseshoes" is a favorite competitive sport.



Stunts—many of 'em. The Kern County Union High School boys, for example, and they were just one of a number of groups to stay for a week at Whitaker, loosed homing pigeons on arrival at camp. The pigeons bore greetings and salutations 125 miles to Bakersfield. John Twadell, the boy in the picture, was "master of the birds."



Nature—big trees, little men. Club boys all over the state are enjoying these summer outings in the mountains, and the Farm Bureau and Extension Service officials believe their dream of "fun for farm folk," come true, is a mighty good thing.

HATCHERYMEN! WHY NOT GET BIGGER PROFITS FROM YOUR BABY CHICK SALES?

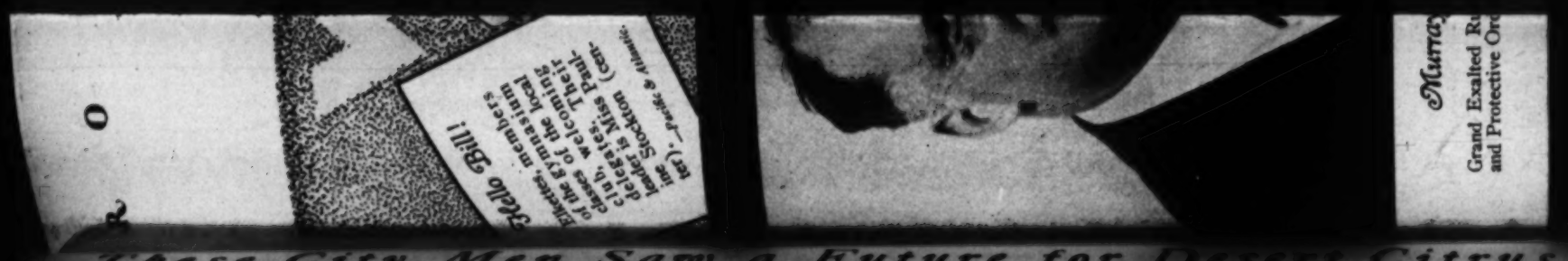


You don't need to ask a higher price.

You need only to reduce your selling expense.

Hatcherymen are doing this through Farm and Orchard because it carries their selling message to more prospective chick buyers than any publication covering Southern California and the great Pacific Southwest.

This means more orders at lower cost



These City Men Saw a Future for Desert Citrus

(Illustrating Article by Iva M. McFadden)

The grapefruit is the only kind of citrus that Imperial Valley has gone in for to any great extent, but tangerines have done wonderfully well there. Here's a seven-year-old Dancy tangerine on the place of Clarence Conant of El Centro. Mr. Conant has many kinds of citrus in experimental plantings, and this year set out ten acres of Valencia oranges.

This extensive planting of year-old Dancy tangerines affords sufficient evidence that Mr. Conant takes the tangerine seriously as an Imperial Valley citrus prospect.

An eleven-year-old grapefruit tree on the Conant place. C. C. Jenkins, postmaster at El Centro, happened to be present when the picture was taken and served in the capacity of yardstick.



Dr. W. W. Apple (right) and F. E. Graham have adjoining grapefruit groves near El Centro. Mr. Graham takes care of Dr. Apple's grove along with his own. The physician, an Imperial Valley pioneer, caught the grapefruit fever fifteen years ago and surprised a lot of his friends by making a go of the citrus crop in the desert. He's always grown peas between his tree rows.

L. M. Stoiber, standing in Mr. Conant's grove, "raised" these beautiful old grapefruit trees from the time they went into the ground.

Dr. Apple doesn't believe in many irrigations so much as he believes in thorough irrigation. To facilitate deep penetration from a good watering, he sub-soils his furrows once a year.

If you don't believe Dr. Apple's furrows are deep, take a look at this one.

A six-year-old tree row with plenty of fruit in sight—a view of the past winter.

Edwin G. Hart, Inc.,
724 Van Nuys Bldg., Los Angeles.

Gentlemen: Please send me this sixteen-page booklet which will enable me to visualize La Habra Heights, and oblige.

Name .....

Address ..... F. & O. 1-7-29

California's Finest AVOCADO LAND

—and La Habra Heights is more than that—it's unexcelled for Citrus, too. And as a suburban or country place we know of no other district in a radius of fifty miles of Los Angeles that can compare with this.

One big advantage is its proximity to Los Angeles—less than one hour's drive over the best of paved highways; another is its wonderful climatic conditions—cool in summer, warm in winter; another is its dependable supply of high-quality water; and the views obtainable from La Habra Heights' numerous scenic homesites are the kind of which one never tires.

This remarkable property has been developing for several years to the most substantial homes and permanent avocado and citrus orchards—more than 2,000 of its 3,700 acres now sold and largely improved.

If you are unable to investigate La Habra Heights at this time, send for the above booklet; if possible, however, drive through the subdivision and see at first hand California's most inviting suburban home and commercial orchard land property.

New unit, now selling, offers many advantages not possessed by former offerings. Drive east on Whittier Boulevard to big arrow at Hacienda Boulevard and see La Habra Heights. Your first impression will be favorable—and lasting!

Edwin G. Hart
INCORPORATED

724 Van Nuys Building, Los Angeles — Income Lands — Telephone Trinity 4521 California

Headquarters for Proved Avocado and Citrus Lands

No More "The End of the Road"—This Mountain Valley

(Illustrating Article by Helen W. King)



Construction work which will take the San Jacinto-Hemet Valley off the end of the road, and make it available to the passerby, is expected to make that charming mountain-girt land better known and correspondingly more popular. Here are oranges with a background of snow, a scene which puts a California "trade-mark" on the locality.



Demonstrating the size which Kanota oats have attained in the valley. The man is Warren Sutter, secretary of the Hemet Chamber of Commerce.



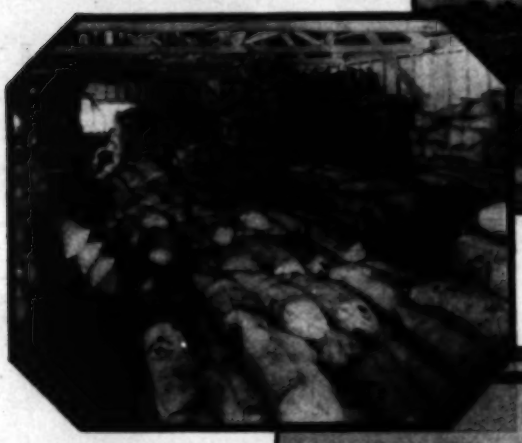
Onions prove a profitable crop for San Jacinto-Hemet Valley growers when the market gives them a fair break.



Mountains and a promising corn-field as a background—no wonder these San Jacinto cows seem contented.



Except where no frost protection was given the trees, apricots made a good crop this year in the San Jacinto-Hemet Valley.



Part of the 1,300,000 pounds of alfalfa seed produced last year in San Jacinto-Hemet Valley.





Grain and hay are also produced—in fact, thirty-nine different crops have been listed in the valley.



Plenty of water, in spots like this, makes the crops flourish and the farmers smile.

Poultry and berry vines, with shade trees, typical of the "little lander."

CENTAUR TRACTOR



Cuts Cultivating Cost

The Centaur Tractor is being used to the farmer's utmost satisfaction from the cultivating of Narrow Row Crops to large acreages of Cotton, Corn, Orchards and Vineyards.

With its 14-inch axle clearance the Centaur Tractor assures low operating cost, ease of handling and a perfect job of cultivating in record time.

Come in, see the Centaur and learn how you can use it profitably on your place.

Costs less than 15c an hour to operate.

Exclusive Territory Open to Live Dealers

CONCRETE MACHINERY & SUPPLY COMPANY

777 East 63rd St. Los Angeles, Calif. CONCO Private Exchange AX ridge 9141

"Good Equipment Makes a Good Farmer Better"

Concrete Machinery & Supply Co.,
777 East 63rd St.,
Los Angeles, California.

I am interested in the Centaur Tractor. I have ..... acres of .....

Please send me catalog with all particulars on a Centaur for my work.

Name .....

Address .....

City & State .....

PHOTOGRAVURE SECTION

Los Angeles Times

Sunday July 7, 1929







Murray Hulbert

Grand Exalted Ruler of the Benevolent and Protective Order of Elks.
—Pacific & Atlantic.

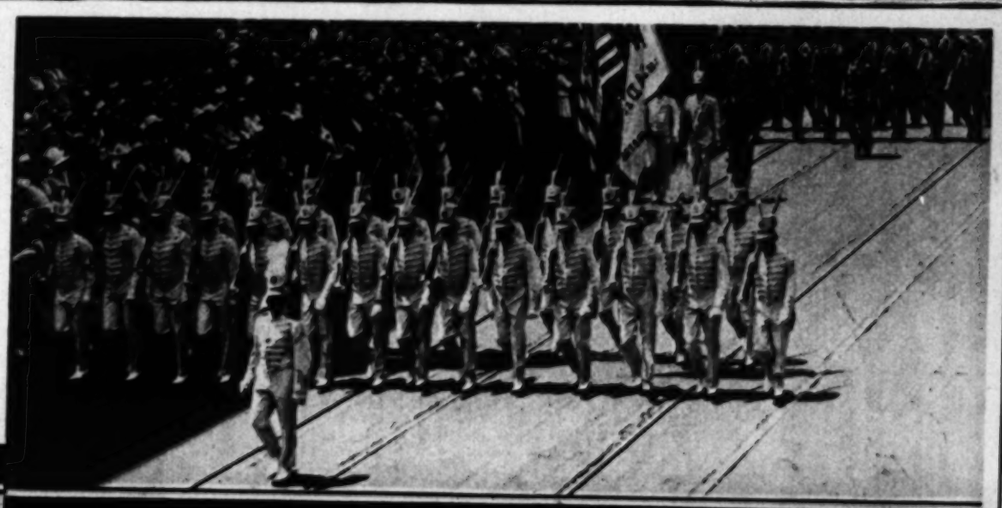


Eleven O'Clock

The hour when night lights are dimmed and the toast of Elks everywhere is "To Our Absent Brothers." Posed by Elkettes of No. 99.
—Art Streib Photo.

Elks' Temple in Convention Dress

Left—The view is across the lake in Westlake Park.
—© M. J. Buerger.





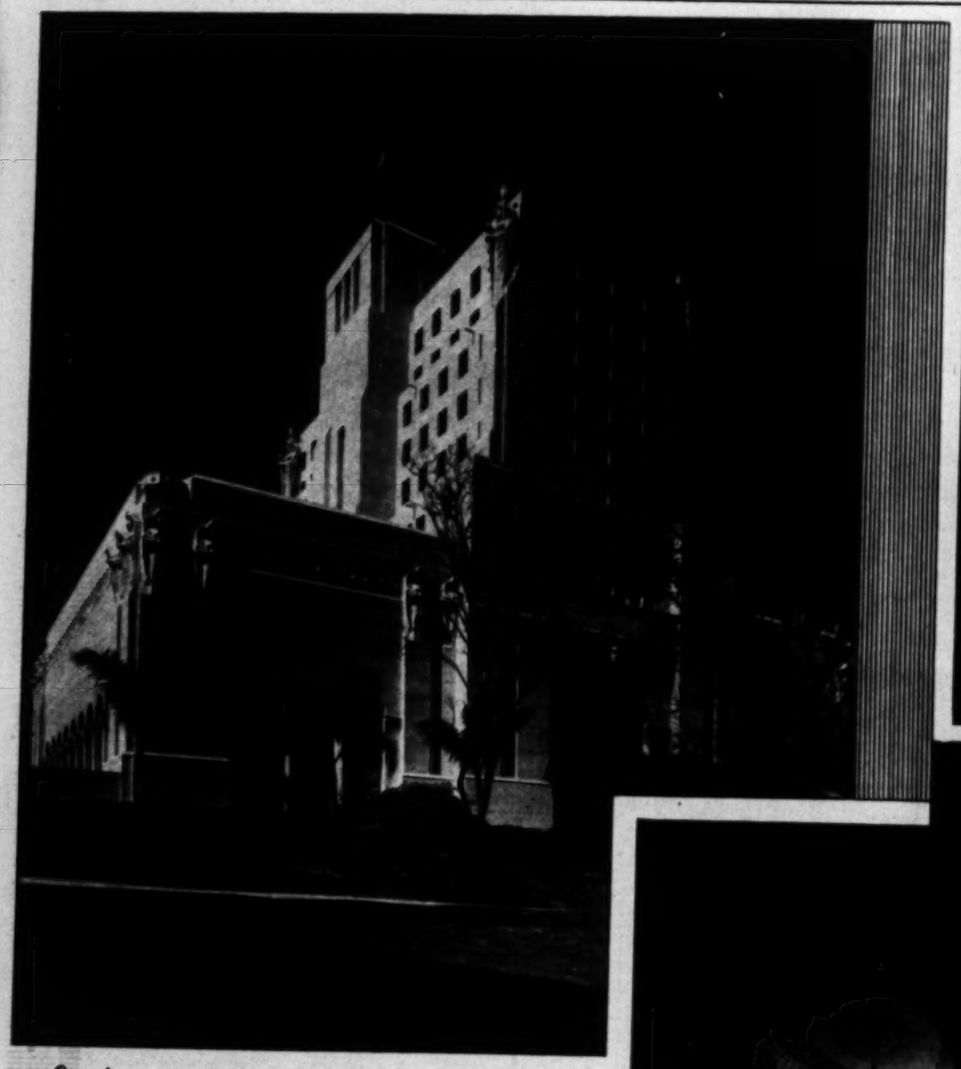


These City Men Saw a Future for Desert Citrus No More "The End of the Road"—This Mountain Valley

(Illustrating Article by Ira M. McFadden)

(Illustrating Article by Helen W. King)

ELKS TEMPLE, LOS ANGELES



Exterior View

—© M. J. Buerger.



Angel of Protection

One of the heroic figures on temple pinnacle.
—M. J. Buerger Photo.



Lodge Room Entrance

—M. J. Buerger Photo.



Organ Console

Sibley G. Pease, resident organist, at the keys.
—M. J. Buerger Photo.



Memorial Hall

—M. J. Buerger Photo.



Right—
Grand Foyer

Looking towards the lounge.
—M. J. Buerger Photo.

Left—
Lodge Room

—© M. J. Buerger.









FASHIONS FOR THE HOLLYWOOD BOWL

Specially Posed and Directed by Peggy Hamilton







Madame Doraldina photographed as she arrived yesterday from New York. Mrs. H. E. Croneweth and Zula Ferguson congratulate Doraldina on her successful tour of the principal cities of the East, where she gave an interesting series of lectures on "How to Be Beautiful." Her incomparable discovery, "Allura" and cosmetics, were received with great appreciation and enthusiasm, her Desert Tan and Palm Beach Tan "Allura" leading in popularity.

Beckman's Exclusive Fur Shop of West Seventh Street imported these two striking and flattering coats for early fall. Mona Rico poses (on the left of the page) in a very attractive leopard sports coat. The simplicity of the lines accentuates the splendid markings of the skin. Above we have a charming study of Lola Todd, wearing a luxurious and beautiful coat of grey Krimmer.



Omar J. Bollinger, of Chryson's, Inc., assisting lovely Doris Dawson to choose a few wedding gifts and unusual accessories, also these beautiful crystal pieces for her home. Chryson's, Inc., whose new exquisite salon in the Roosevelt Hotel, was officially opened on June 29th, are showing a collection of art pieces in crystal, including attractive bridge prizes, imported bags, jewelry and smoking accessories, also their already famous, exclusive and incomparable selection of individual stationery and holiday cards.

Honey Bun Hereley photographed on Champs Elysees, Paris. Miss Hereley is wearing a strictly tailored English imported gray tweed cloth suit, which is typical of the individual and striking sports and formal street ensembles which she is sending from France and England, and being shown at her sports shop on South Oxford near Wilshire.

(Peggy Hamilton Fashion Studies—Moss Photos) (Copyright by Peggy Hamilton)

YESTERDAY and TODAY with the ELKS

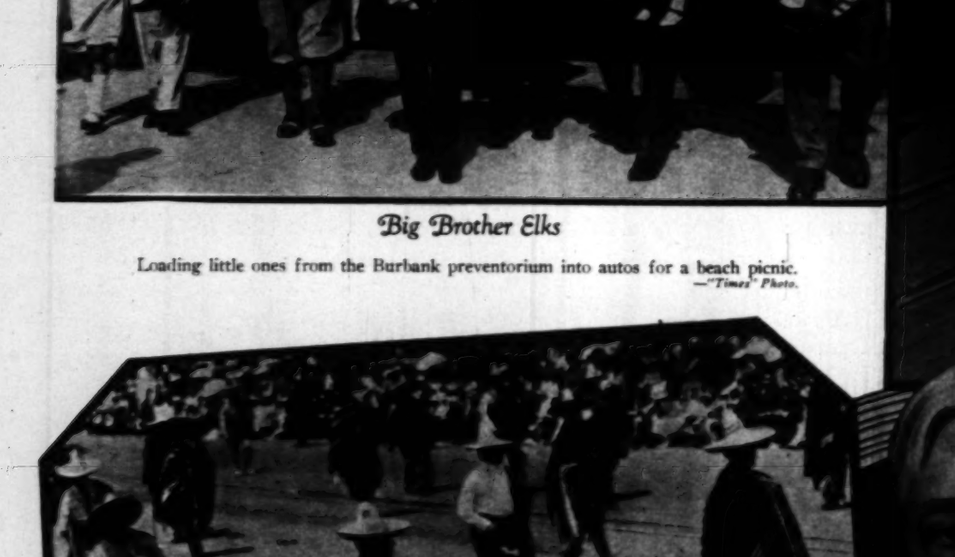


Big Brother Elks

Loading little ones from the Burbank preventorium into autos for a beach picnic.
—"Times" Photo.

El Paso Elks

A 1915 parade scene here. —"Times" Photo.



Fun With the Elks

Among the 1921 convention visitors.
—"Times" Photo.



Los Angeles Lodge, No. 99

Float in 1921 convention parade here. —"Times" Photo.



Band, Seattle Lodge, No. 92

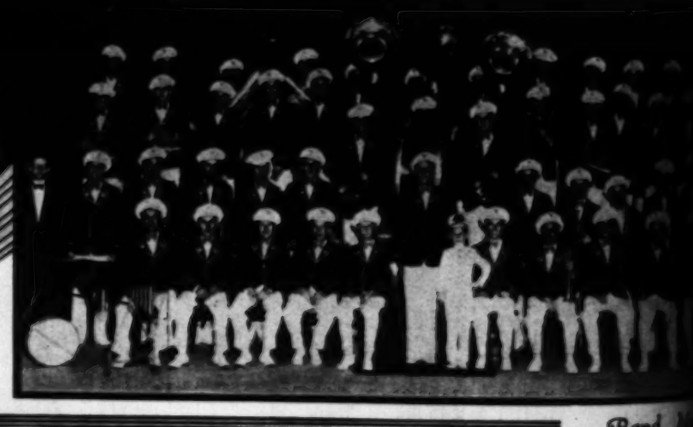


Los Angeles Colis...

Showing the night elec... parade which will be a fe... of Thursday's program. ... will terminate the Grand ... parade and will be held ... drill team, band, and drum ... bugle corps contests. ... Goodyear blimp is shown ... ing lazily overhead.
—Photo by Frank S. Wilton for... Powell Press Service.

Walter P. Andrews

Rumored to be lone choice for next Grand Exalted Ruler. His home is Atlanta, Ga.
—Walton Reeves' Biltmore Studio.



Band, N...



Elks' Champion... Drill Team.

Team of Buffalo L... No. 23, Martin J. ... gan, captain, ... first prize at ... 1927 and 1928 ... tions and of two ... and two thirds ... to 1926.
—King-Robinson Co... fair.

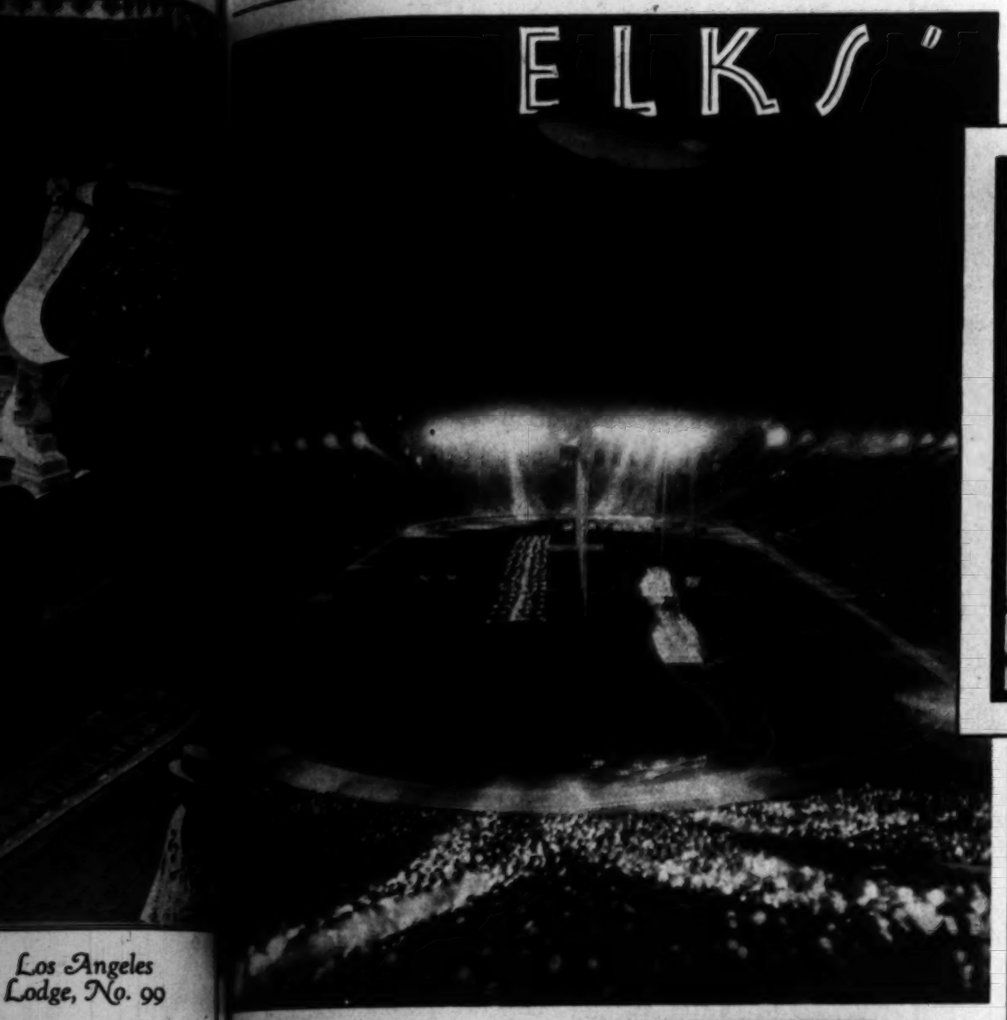


Drill Team, No. 99

—Brown Studio, ...

MEETING · PLACES · AND CONVENTION · CHIEFS ·

ELKS'



Los Angeles Lodge, No. 99

t in 1921 convention pa- here. —"Times" Photo.



Band, No.



Elks' Champion Drill Team

Team of Buffalo Lodge No. 23, Martin J. Mal- gan, captain, winner first prize at both th 1927 and 1928 conven- tions and of two second and two thirds from 192 to 1926.

—King-Robinson Co. Photo, Buffalo.



—Brown Studio, Huntington

Los Angeles Coliseum

Showing the night electrical parade which will be a feature of Thursday's program. Here will terminate the Grand Lodge parade and will be held the drill team, band, and drum and bugle corps contests. The Goodyear blimp is shown floating lazily overhead.

—Photo by Frank S. Wilson for Eyre Powell Press Service.



Edward Gibbs

Exalted Ruler, No. 99.



Stairway to Sala de Oro

Grand Lodge business sessions and installation of officers will be held in the Sala de Oro of the Biltmore Hotel. It also will be the scene of the grand ball.

—Keystone Photo Service.

Convention Chiefs

J. J. Doyle (right), Grand Lodge chairman, and Carl E. McStay, chairman of the executive committee.

—Eyre Powell Press Service.

Philharmonic Auditorium

Official public session, celebrating the opening of the Sixty-fifth Communication, will be held here at 8 p.m., tomorrow.

—Keystone Photo Service.



Biltmore Hotel

Grand Lodge headquarters and scene of all formal functions.

—A. B. Smith Photo.



The Permanent Wave
That everyone is wanting
The Croquignole Waves
(rolled from the end)
Waves that are more lustrous, more beautiful and require no finger waving.
To introduce these waves a special price of $10 for a limited time.
Irene Johnston
503 Fine Arts Bldg. TUcker 9487

ADOHR-ABLE BABIES



A fifth-generation Californian, Bobbie Olds is well content to let sunshine and ADOHR CERTIFIED MILK do their best for him.

Bobbie is the Adohr-able Baby of Mr. and Mrs. Robert J. Olds, 1111 So. Manhattan Pl., Los Angeles.

Have you an Adohr-able Baby? We'd like a picture! Send it to the ADOHR STOCK FARMS
1600 South Los Colonge Blvd.
Los Angeles

Largest Van & Storage Company in World Uses Union Gasoline

Bekins has "Success Tested" this Motor Fuel for MILEAGE



THE Bekins Van & Storage Co., founded in 1895, is now the largest concern of its kind in the world. Over 16,600,000 cubic feet of storage space is available in its nineteen Western warehouses, alone.

To service these facilities 190 mighty trucks are kept in daily operation. Over concrete highways, up steep grades, through mud, gravel, sand, these huge Vans demand a gasoline of MILEAGE, of Power, of unfailing dependability.

Significant to you, therefore, that BEKINS uses UNION. That Bekins has "success tested" Union Gasoline for you through countless millions of miles under hardest service conditions.

How to Profit

Whether you choose Union non-detonating gasoline — or Union-Ethyl, the Pioneer Anti-knock motor fuel built up for high compression — you'll find the *same* dependability—the *same* sterling performance — the *same* mileage possibilities that BEKINS and other big Western haulers find in Union Gasoline.

Why wait? Fill up today and every day at the Blue and White Union pumps.

UNION Gasoline

"It's Success Tested"

Hear Symphonies Under the Stars

Beginning Saturday, July 13th the Union Oil Company will broadcast the noted Hollywood Bowl concerts.

These open air musical events feature the largest symphony orchestra in America and the world's most famous impressarios.

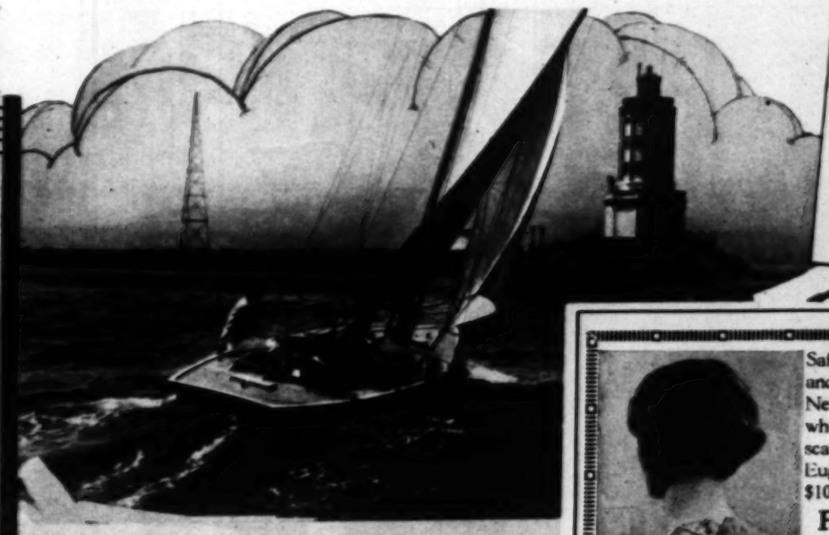
Tune in on National Broadcasting Company station 8 to 10 p. m. every Saturday evening starting next Saturday, July 13th.

WHAT ELKS WILL SEE



Catalina

Night view of the new casino. Grand Lodge officers and representatives will visit Catalina, Friday.
—George R. Watson Photo for Pacific & Atlantic.



Los Angeles Harbor

Breakwater lights that will spell departure for Elks on annual Honolulu trip and around which many of them will ride on yacht and on trips arranged for visitors.
—W. C. Sawyer Photo.



Long Beach

Visiting Elks and their families will be the guests of Long Beach Lodge next Friday.
—Padilla Co. Photo.



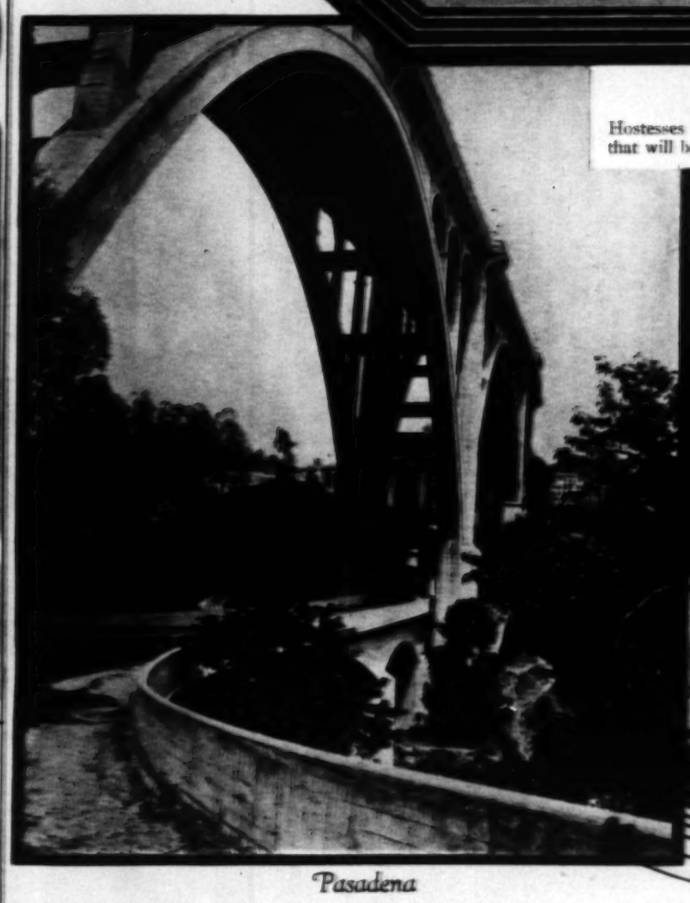
San Diego

Saturday is San Diego Day. The view is of the El Cortez Hotel.
—Keystone Photo Service.



In Sports Revue

Hostesses to participants in the various outdoor activities that will be convention features.
—Eyre Powell Press Service Photo.



Pasadena

A look at the Colorado-street bridge from underneath.
—"Times" Photo by E. J. Spencer.



Mission San Gabriel

On the itineraries of the many auto tours.
—Padilla Co. Photo.



for your EYES

Brilliance-Expression-Charm

Sparkling brilliance when your eyes are open—soft, shadowy, inviting depth when they are partially closed; meaningful expression as your changing mood dictates; irresistible charm at all times! These attributes of alluring beauty are very easy to acquire. You need only to frame your eyes in a luxuriant fringe of dark, naturally long appearing lashes—and this you can do INSTANTLY with a touch of Maybelline. Perfectly harmless. Try it.

Maybelline
Eyelash Beautifier



Weaver-Jackson's PERMANENT WAVE

Absolutely Guaranteed

The regular charge has been not less than $15. To acquaint you with Weaver-Jackson's superior service you are now offered this same perfect Permanent Wave for only $8

Regardless of price, this is the *Finest Permanent Wave* possible for you to obtain anywhere. The creation of *Highly Trained Operators*. Exclusive, distinctive, satisfying and *Guaranteed*.

Weaver-Jackson Co.
BEAUTY SHOPS

612 South Olive Street — 538 South Broadway
6719 Hollywood Blvd. — 6804 Sunset Blvd.
3158 Wilshire Blvd. — 202 North Larchmont
Ambassador Hotel — 3400 Wilshire Blvd.
Breakers Hotel, Long Beach
Pasadena — Glendale — Alhambra

VELVET LEGS

To have beautiful skin you must use a cream that beautifies. If you are using a cream that does not hold your powder all day, and at the same time keep your skin soft and velvety, try a jar of VELVET LEGS.

Excellent for the Relief of Sunburn.

Trial size jar, 50c, sent any place in the United States.

Velvet Legs Company
P. O. Box 1070 — Los Angeles, Cal.

Safeguard the natural hair and health of your hair by the New Croquignole Permanent which wraps the hair from the scalp. $12.50 and $15.00. With Eugene and Nestle waves, $10.00.



Actual Photo

Fredrickson Hair
723 So. Grand Avenue
VAndike 5834

Marie Earle

A Treatment that is brief - but so effective

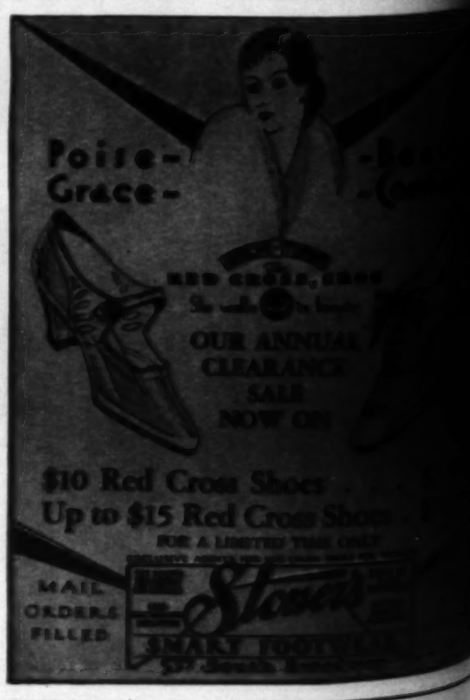
It is for women of fashion, exacting "elegantes", that the Marie Earle Preparations are made, always from the original formulas of a London skin specialist, and always with extravagant care.

With Preparations so superbly good, the Marie Earle Basic Treatment can be very simple. You have only to cleanse your face, first, with Essential Cream (the most luxurious cream in the world). Then apply the same Cream again, with a little Cucumber Emulsion (right on top of the Cream) to increase absorption, and smooth and pat these two into the tissues. Wipe away what is not absorbed, and finish with a dash of Soothing Freshener Lotion. After that, make-up and a fluff of the new Marie Earle Powder are almost like painting the lily.

All the Marie Earle Preparations are sold at our toilet goods counter.



Salon Treatments and Preparations
B. H. DYAS CO.
Hollywood
Preparations at all other smart shops in Pasadena, Hollywood and Beverly Hills.



PHOTOGRAVURE SECTION

Los Angeles Times

Sunday July 7, 1929







Murray Hulbert

Grand Exalted Ruler of the Benevolent and Protective Order of Elks.
—Pacific & Atlantic.

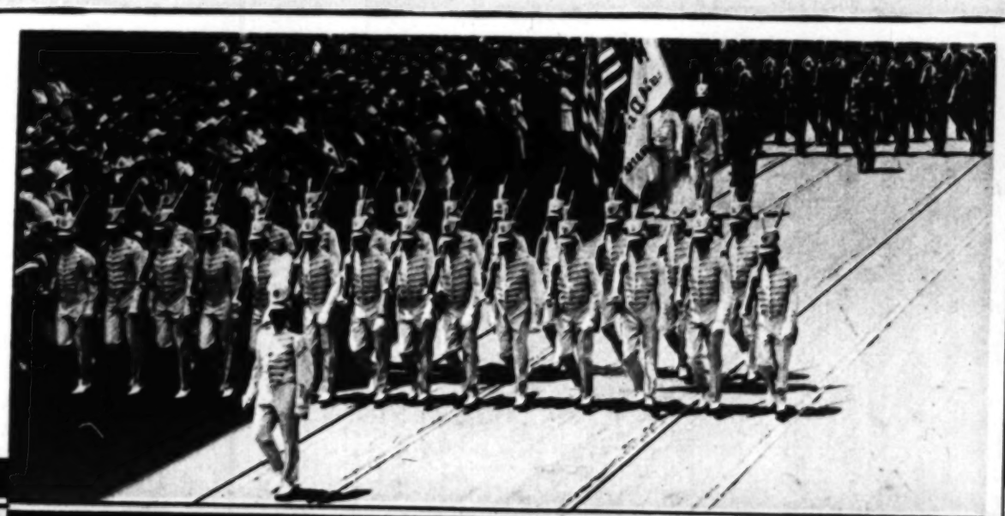


Eleven O'Clock

The hour when night lights are dimmed and the toast of Elks everywhere is "To Our Absent Brothers." Posed by Elkettes of No. 99.
—Art Streib Photo.

Elks' Temple in Convention Dress

Left—The view is across the lake in Westlake Park.
—© M. J. Buerger.





These City Men Saw a Future for Desert Citrus

(Illustrating Article by Iva M. McFadden)

The grapefruit is the only kind of citrus that Imperial Valley has gone in for to any great extent, but tangerines have done wonderfully well there. Here's a seven-year-old Dancy tangerine on the place of Clarence Conant of El Centro. Mr. Conant has many kinds of citrus in experimental plantings, and this year

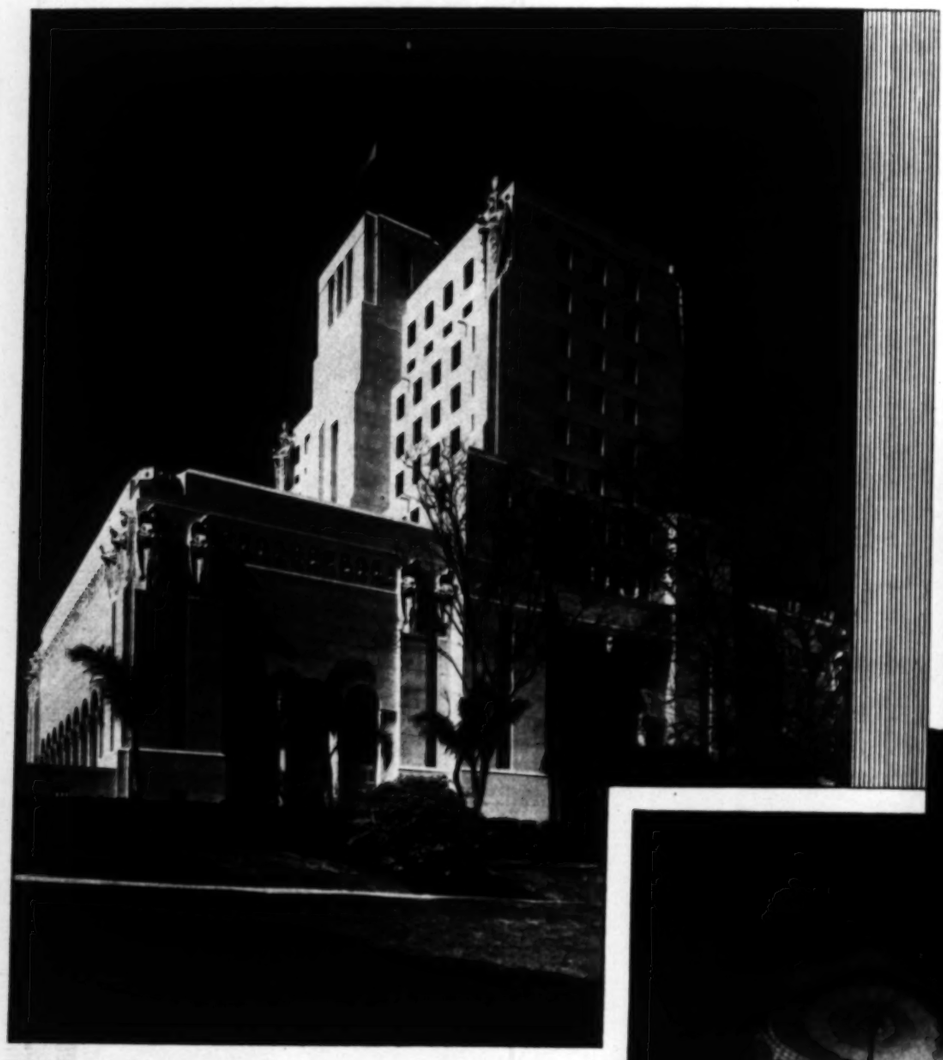
This extensive planning of year-old Dancy tangerines affords sufficient evidence that Mr. Conant takes the tangerine seriously as an Imperial Valley citrus prospect.

An eleven-year-old grapefruit tree on the Conant place. C. C. Jenkins, postmaster at El Centro, happened to be present when the picture was taken and served in the capacity of yardstick.

No More "The End of the Road"—This Mountain Valley

(Illustrating Article by Helen W. King)

ELKS TEMPLE, LOS ANGELES



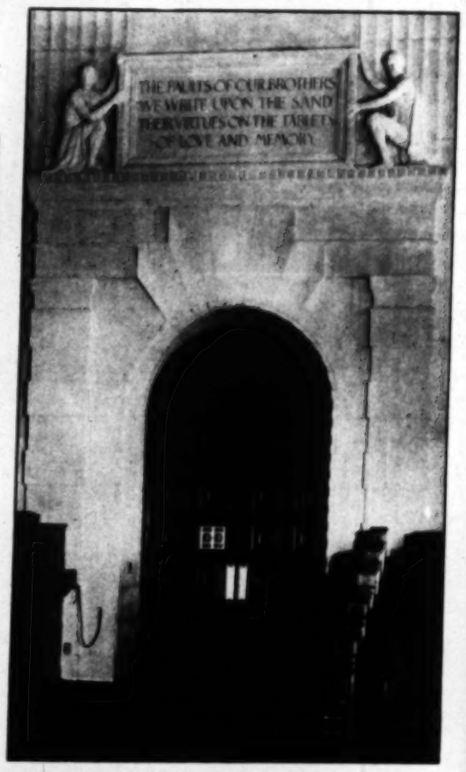
Exterior View

—© M. J. Buerger.



Angel of Protection

One of the heroic figures on temple pinnacle.
—M. J. Buerger Photo.



Lodge Room Entrance

—M. J. Buerger Photo.



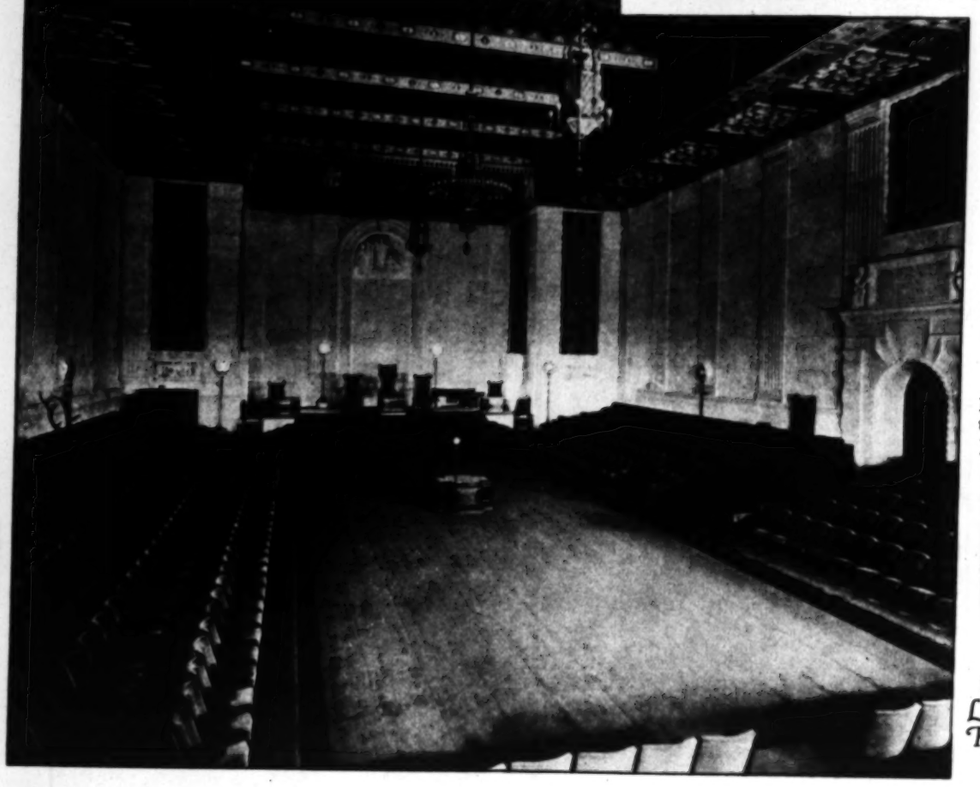
Organ Console

Sibley G. Pease, resident organist, at the keys.
—M. J. Buerger Photo.



Memorial Hall

—M. J. Buerger Photo.



Right—
Grand Foyer

Looking towards the lounge.
—M. J. Buerger Photo.

Left—
Lodge Room

—© M. J. Buerger.





Memorial

In this manner ume, kept in Hall, are inscribed names of the The volume, measures fourteen a half by seven and a half inches is six and a half thick, contains pages of parch The covers, bla clasps are of bronze. The wa figures are gold of protection h watch over a sacr gus in the hall o infinite, symboli here by Hyp Hall in the Temp Karnak, Egypt. book was made the direction of J Buerger, by whom photo was taken.

Heroic Figures

—M. J. Buerger Photo.



A Beckman ur Creatio



The Hollywood Bowl concerts will be the rendezvous of some of the best-dressed women of Southern California. To thoroughly enjoy these concerts most ladies prefer to attend without hats. William Hepner's "Halo-Tress" should be a great comfort to these ladies, as it is fashioned of naturally curly hair and can be adjusted in a few moments, giving a perfectly well-groomed and becoming effect. There is no question in hair goods which has adequately met the need of the modern well-groomed woman. Hepner's "Halo-Tress," as displayed here by Cora Macy, may be found at Hepner's Beauty Shops, 1001 West Seventh Street and 6540 Sunset Boulevard.

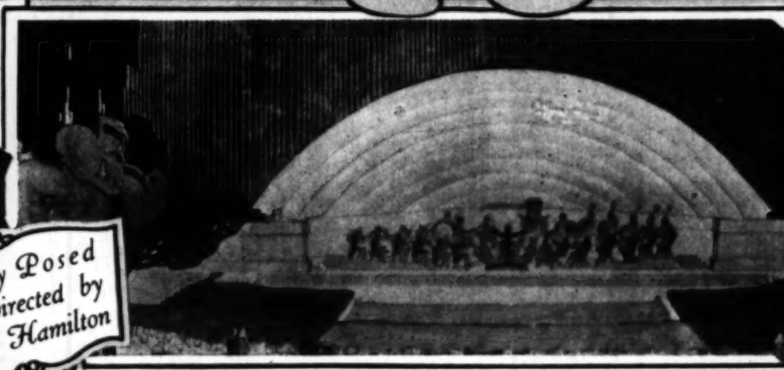


FASHIONS FOR THE HOLLYWOOD BOWL





Specially Posed and Directed by Peggy Hamilton







Beckman's Exclusive
Fur Shop of West Seventh Street imported these two striking and flattering coats for early fall. Mona Rico poses (on the left of the page) in a very attractive leopard sports coat. The simplicity of the lines accentuates the splendid markings of the skin. Above we have a charming study of Lola Todd, wearing a luxurious and beautiful coat of grey Krimmer.

Madame Doraldina photographed as she arrived yesterday from New York. Mrs. H. E. Cronenweth and Zula Ferguson congratulate Doraldina on her successful tour of the principal cities of the East, where she gave an interesting series of lectures on "How to Be Beautiful." Her incomparable discovery, "Allura" and cosmetics, were received with great appreciation and enthusiasm, her Desert Tan and Palm Beach Tan "Allura" leading in popularity.







Honey Bun Hereley photographed on Champs Elysees, Paris. Miss Hereley is wearing a strictly tailored English imported gray tweed cloth suit, which is typical of the individual and striking sports and formal street ensembles which she is sending from France and England, and being shown at her sports shop on South Oxford near Wilshire.

In Hollywood Bowl circles will be the rendezvous of some of the best-dressed men of Southern California. To thoroughly enjoy these concerts, men ladies prefer to attend with—Mrs. William Hepner's "Halo-Tress" should be a great comfort to the ladies, as it is fashioned of naturally curly hair and can be donned in a few moments, giving a prettily well-groomed and most becoming effect. There is no creation in hair goods which has so admirably met the need of the modern well-groomed woman as Hepner's "Halo-Tress," as displayed here by Cora Macy, and may be found at Hepner's Beauty Salons, 311 West Seventh Street and 640 Sunset Boulevard.

Omar J. Bollinger, of Chryson's, Inc., assisting lovely Doris Dawson to choose a few wedding gifts and unusual accessories, also these beautiful crystal pieces for her home. Chryson's, Inc., whose new exquisite salon in the Roosevelt Hotel, was officially opened on June 29th, are showing a collection of art pieces in crystal, including attractive bridge prizes, imported bags, jewelry and smoking accessories, also their already famous, exclusive and incomparable selection of individual stationery and holiday cards.

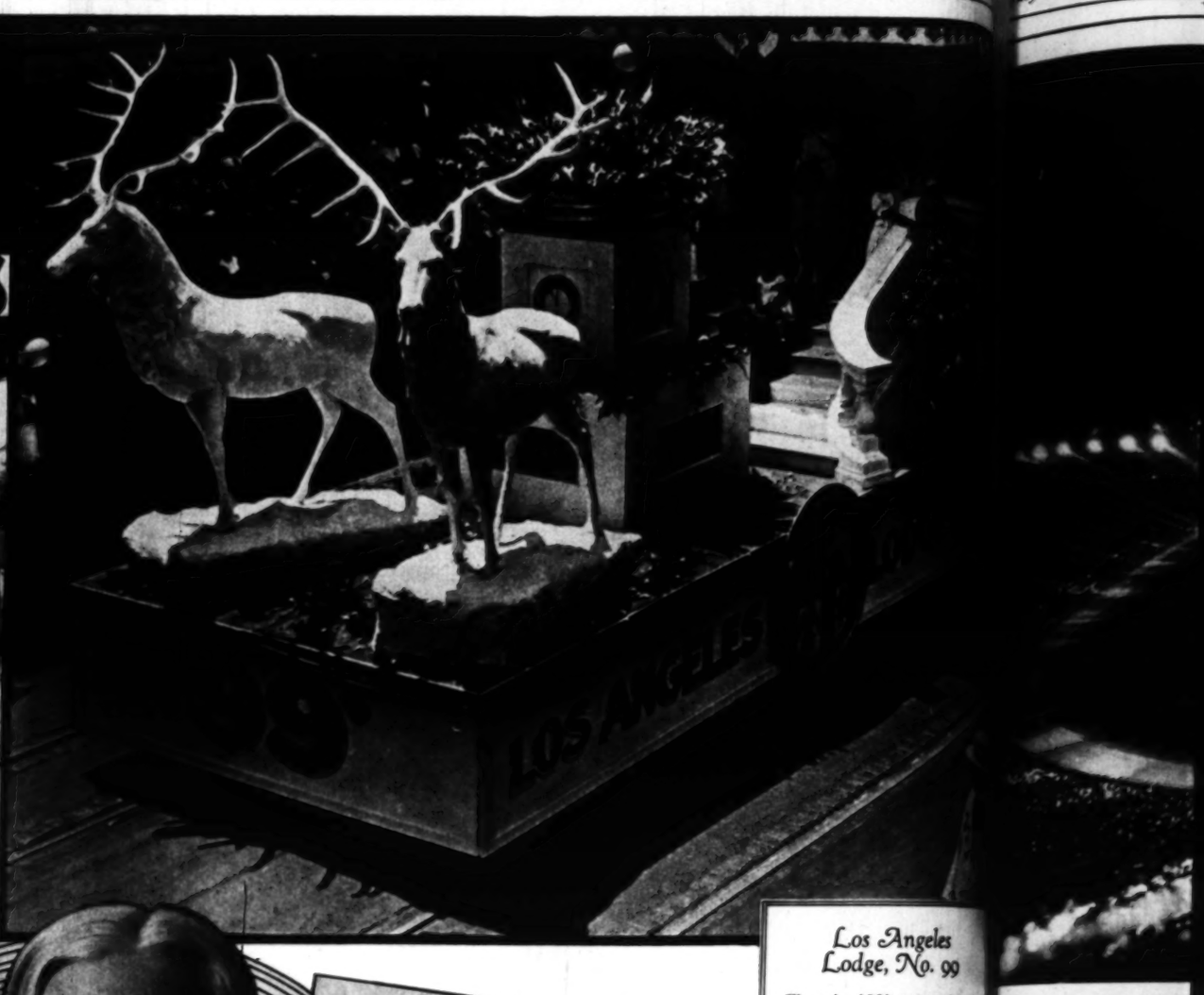
(Peggy Hamilton Fashion Studies—Moss Photos) *(Copyright by Peggy Hamilton)*

YESTERDAY and TODAY with the ELKS



Big Brother Elks

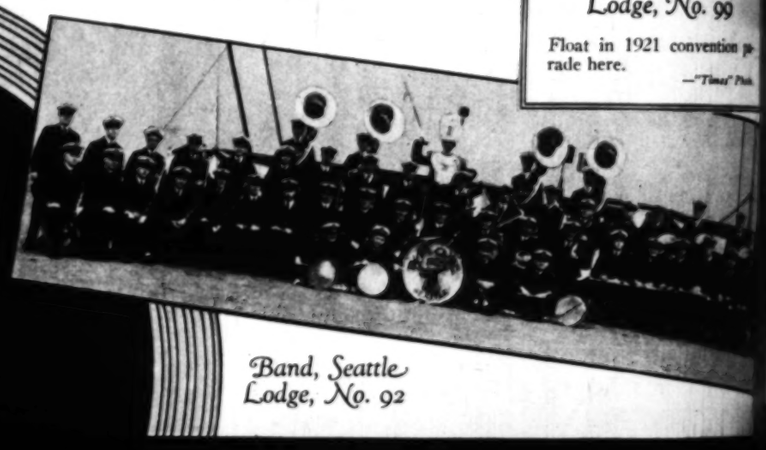
Loading little ones from the Burbank preventorium into autos for a beach picnic.
—"Times" Photo.





El Paso Elks

A 1915 parade scene here. —"Times" Photo.



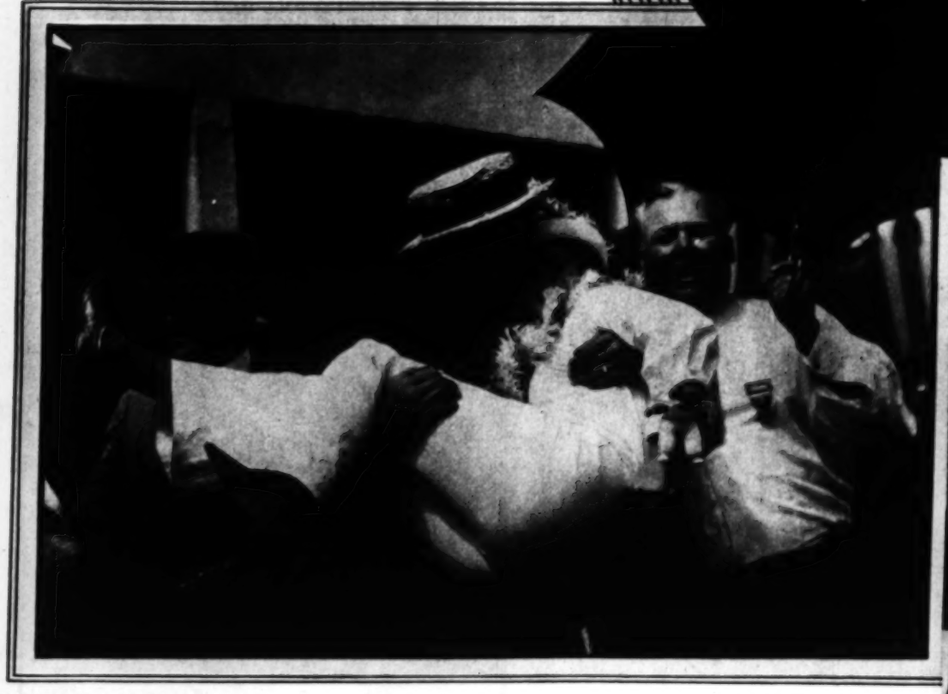
Band, Seattle Lodge, No. 92

Los Angeles Lodge, No. 99

Float in 1921 convention parade here. —"Times" Photo.

Los Angeles Colis

Showing the night elec parade which will be a f of Thursday's program. will terminate the Grand parade and will be hel drill team, band, and dru bugle corps contests. Goodyear blimp is shown ing lazily overhead.
—Photo by Frank S. Wilton f Powell Press Service.

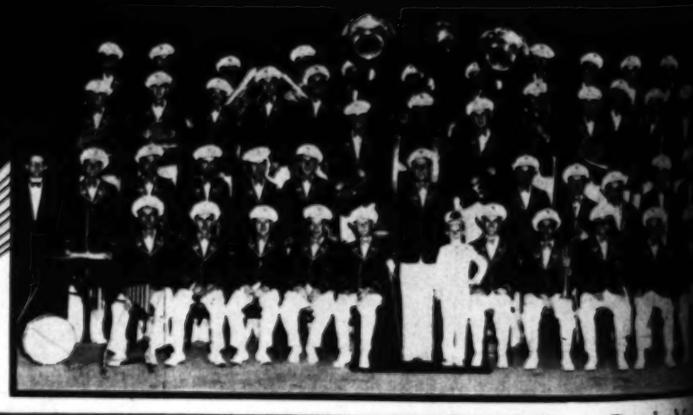


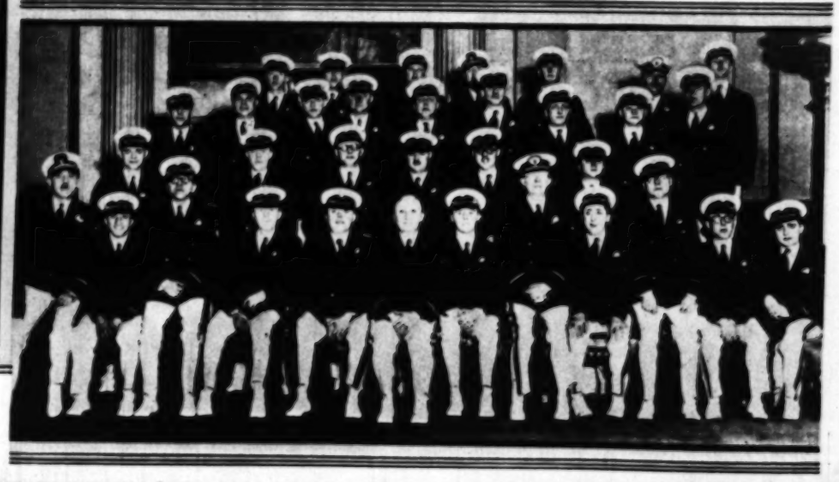
Fun With the Elks

Among the 1921 convention visitors. —"Times" Photo.

Walter P. Andrews

Rumored to be lone choice for next Grand Exalted Ruler. His home is Atlanta, Ga.
—Walton Reeves' Biltmore Studio.





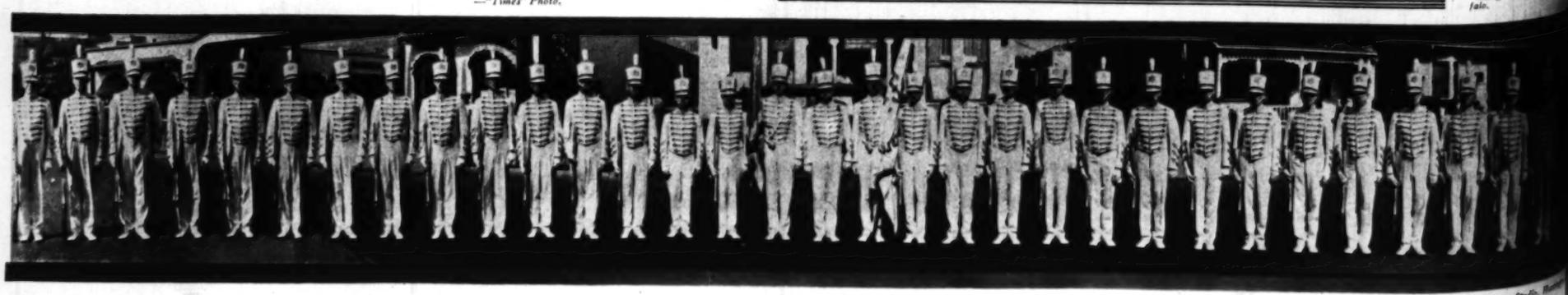
Band, No.

Edward Gi

Exalted Ruler, N

Elks' Champion Drill Team.

Team of Buffalo Lo No. 23, Martin J. gan, captain, wo first prize at both 1927 and 1928 co tions and of two s and two thirds from to 1926.
—King-Robinson Co. Pho falo.



Drill Team, No. 99

—Brown Studio, Hartford

ELKS'

Angeles
e, No. 99
21 convention pa-
—"Times" Photo.

Band, No. 99

Elks' Champion Drill Team

Team of Buffalo Lodge
No. 23, Martin J. Mull
an, captain, winner
rst prize at both the
927 and 1928 conven
ons and of two second
nd two thirds from 192
1926.
King-Robinson Co. Photo

Brown Studio, Huntington

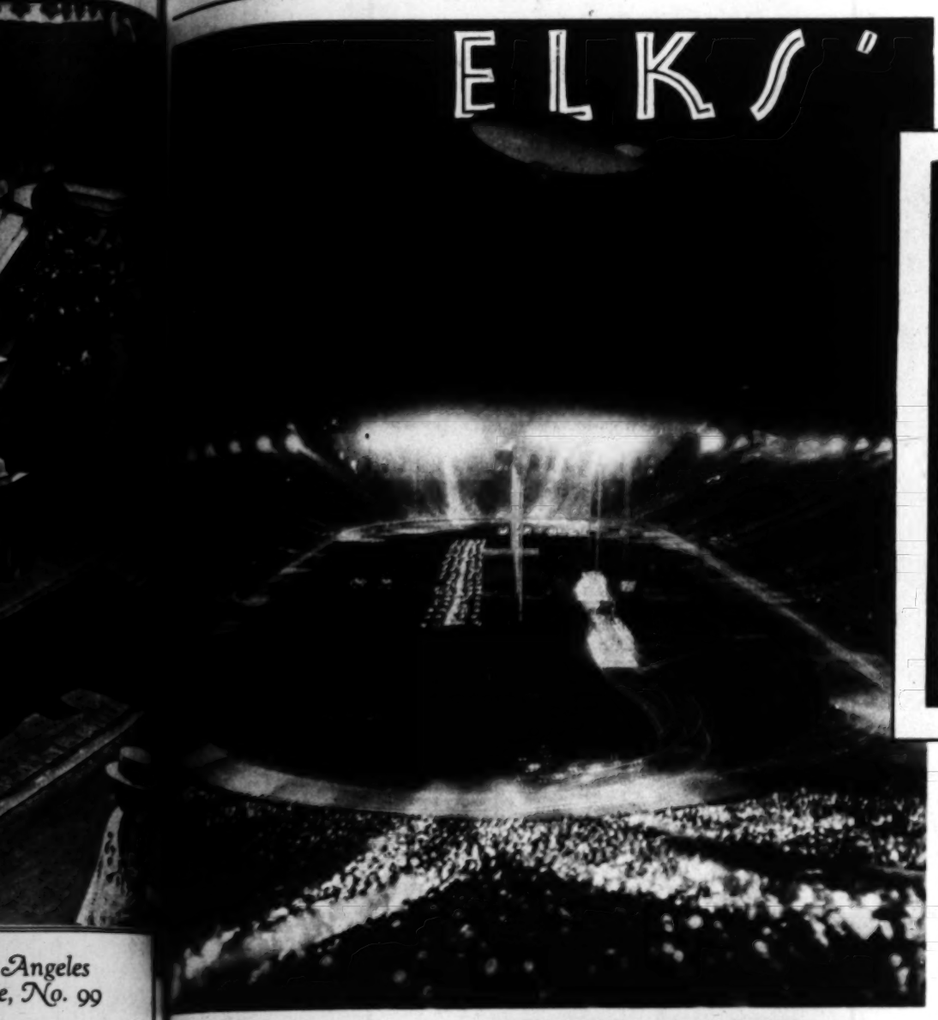
MEETING · PLACES · AND CONVENTION · CHIEFS ·



Biltmore Hotel

Grand Lodge headquarters and scene of all formal functions.

—A. B. Smith Photo.



Los Angeles Coliseum

Showing the night electrical parade which will be a feature of Thursday's program. Here will terminate the Grand Lodge parade and will be held the drill team, band, and drum and bugle corps contests. The Goodyear blimp is shown floating lazily overhead.
Photo by Frank S. Wilson for Eyre Powell Press Service.





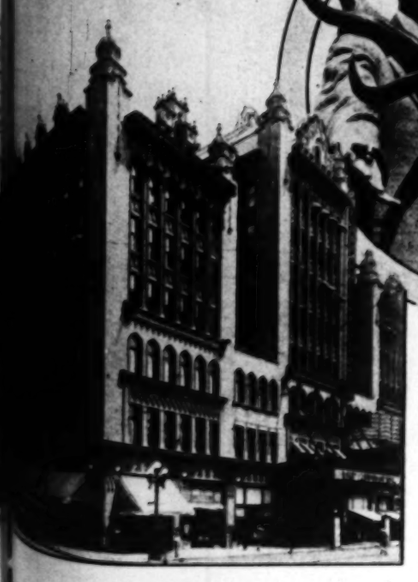
Stairway to Sala de Oro

Grand Lodge business sessions and installation of officers will be held in the Sala de Oro of the Biltmore Hotel. It also will be the scene of the grand ball.
—Keystone Photo Service.

Edward Gibbs

Exalted Ruler, No. 99.





Convention Chiefs

J. J. Doyle (right), Grand Lodge chairman, and Carl E. McStay, chairman of the executive committee.
—Eyre Powell Press Service.

Philharmonic Auditorium

Official public session, celebrating the opening of the Sixty-fifth Communication, will be held here at 8 p.m., tomorrow.
—Keystone Photo Service.



The Permanent Wave
That everyone is wanting
The Croquignole Waves
(rolled from the end)
Waves that are more lustrous, more beautiful and require no finger waving.
To introduce these waves a special price of $10 for a limited time.
Irene Johnston
503 Fine Arts Bldg. TUcker 9487

ADOHR-ABLE BABIES



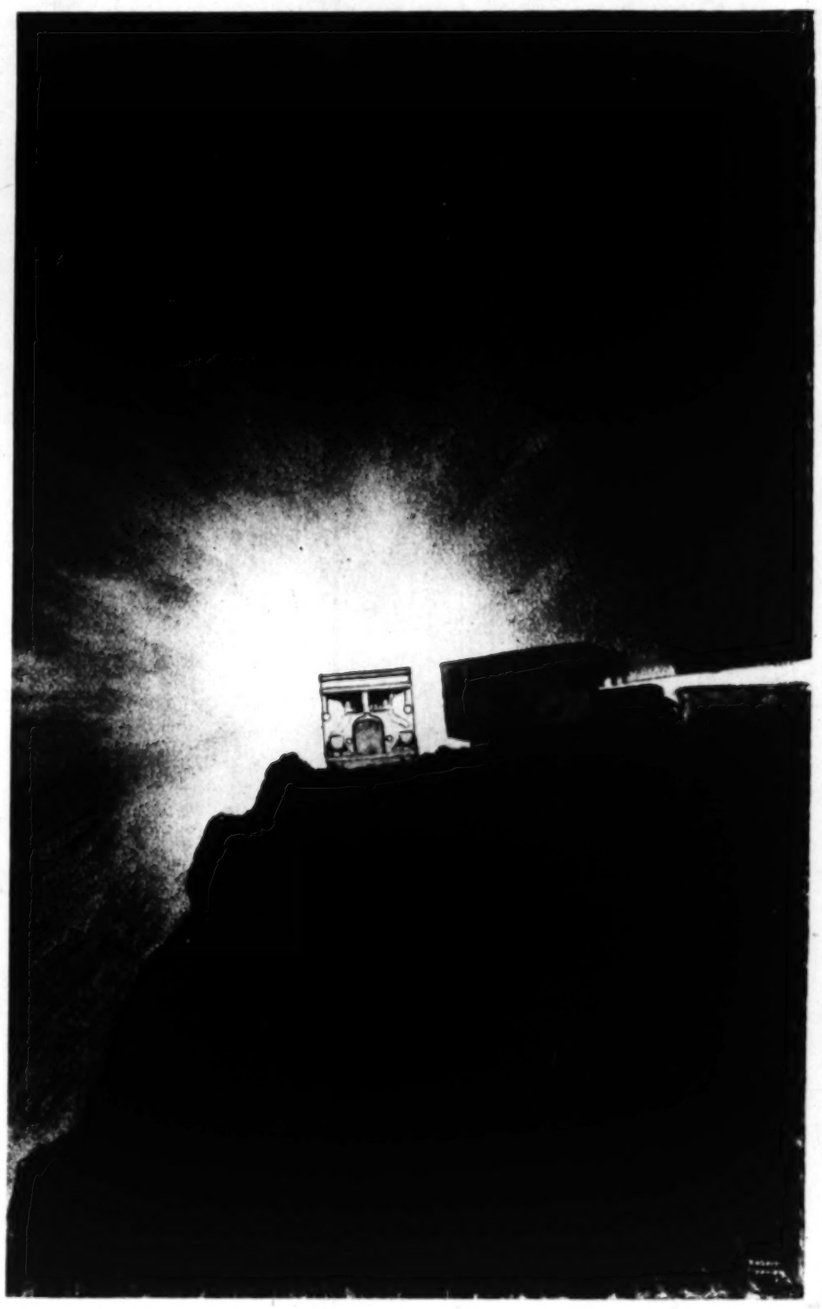
A fifth-generation Californian, Bobbie Olds is well content to let sunshine and
ADOHR
CERTIFIED MILK
do their best for him.

Bobbie is the Adohr-able Baby of Mr. and Mrs. Kelsey J. Olds, 1111 So. Manhattan Pl., Los Angeles.

Have you an Adohr-able Baby? We'd like a picture! Send it to the
ADOHR STOCK FARMS
1800 South La Cienega Blvd.
Los Angeles

Largest Van & Storage Company in World Uses Union Gasoline

Bekins has "Success Tested" this Motor Fuel for MILEAGE



THE Bekins Van & Storage Co., founded in 1895, is now the largest concern of its kind in the world. Over 16,600,000 cubic feet of storage space is available in its nineteen Western warehouses, alone.

To service these facilities 190 mighty trucks are kept in daily operation. Over concrete highways, up steep grades, through mud, gravel, sand, these huge Vans demand a gasoline of MILEAGE, of Power, of unfailing dependability.

Significant to you, therefore, that BEKINS uses UNION. That Bekins has "success tested" Union Gasoline for you through countless millions of miles under hardest service conditions.

How to Profit

Whether you choose Union non-detonating gasoline — or Union-Ethyl, the Pioneer Anti-knock motor fuel built up for high compression — you'll find the *same* dependability—the *same* sterling performance — the *same* mileage possibilities that BEKINS and other big Western haulers find in Union Gasoline.

Why wait? Fill up today and every day at the Blue and White Union pumps.

UNION Gasoline

"It's Success Tested"

Hear Symphonies Under the Stars

Beginning Saturday, July 13th the Union Oil Company will broadcast the noted Hollywood Bowl concerts.

These open air musical events feature the largest symphony orchestra in America and the world's most famous impressarios.

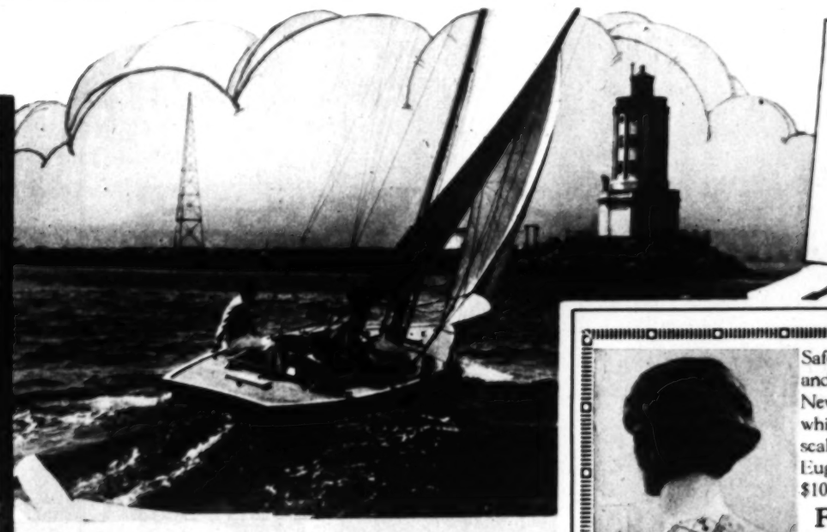
Tune in on National Broadcasting Company station 8 to 10 p. m. every Saturday evening starting next Saturday, July 13th.

WHAT ELKS WILL SEE



Catalina

Night view of the new casino. Grand Lodge officers and representatives will visit Catalina, Friday.
—George R. Watson Photo for Pacific & Atlantic



Los Angeles Harbor

Breakwater lighthouse that will spell departure for Elks on annual Honolulu trip and around which many of them will ride on yacht and ocean trips arranged for the visitors.
—W. C. Sawyer Photo



Long Beach

Visiting Elks and their families will be the guests of Long Beach Lodge next Friday.
—Padilla Co. Photo



San Diego

Saturday is San Diego Day. The view is of the El Cortez Hotel.
—Keystone Photo Service





Pasadena

A look at the Colorado-street bridge from underneath
—Times' Photo by E. J. Spencer

In Sports Revue

Hostesses to participants in the various outdoor activities that will be convention features.
—Eyre Powell Press Service Photo



Mission San Gabriel

On the itineraries of the many auto tours
Padilla Co. Photo



for your EYES
Brilliance · Expression · Charm

Sparkling brilliance when your eyes are open—soft, shadowy, inviting depth when they are partially closed—meaningful expression as your changing mood dictates—irresistible charm at all times! These attributes of alluring beauty are very easy to acquire. You need only to frame your eyes in a luxuriant fringe of dark, naturally long appearing lashes—and this you can do INSTANTLY with a touch of Maybelline. Perfectly harmless. Try it.

Sold in Waterproof Liquid Maybelline—Black or Brown—10c at All Toilet Goods Counters

Maybelline
Eyelash-Beautifier



Weaver-Jackson's PERMANENT WAVE

Absolutely Guaranteed

The regular charge has been not less than $15. To acquaint you with Weaver-Jackson's superior service you are now offered *this same* perfect Permanent Wave *for only* . . .

White Hand Complete Including Shampoo and Finger Wave

$8

Regardless of price, this is the *Finest Permanent Wave* possible for you to obtain anywhere. The creation of *Highly Trained Operators.* Exclusive, distinctive, satisfying and *Guaranteed.*

Weaver-Jackson Co.
BEAUTY SHOPS

621 South Olive Street — 538 South Broadway
6759 Hollywood Blvd. — 6804 Sunset Blvd.
3138 Wilshire Blvd. — 202 North Larchmont
Ambassador Hotel — 3400 Wilshire Blvd.
Breakers Hotel . . . Long Beach
Pasadena — Glendale — Alhambra

VELVET LEGS

To have beautiful skin you must use a cream that beautifies. If you are using a cream that does not hold your powder all day, and at the same time keep your skin soft and velvety, try a jar of VELVET LEGS.

Excellent for the Relief of Sunburn.

Trial size jar, $1.00, any place in the United States.

Velvet Legs Company
P. O. Box 1070 — Los Angeles, Cal.



Actual Photo

Safeguard the natural lustre, and health of your hair by having a New Croquignole Permanent which wraps the hair from the scalp. $12.50 and $15.00. Vita Eugene and Nestle waves, $10.00.

Fredrickson Hair
723 So. Grand Avenue
VAndike 5534

Marie Earle

A Treatment that is brief - but so effective

It is for women of fashion, exacting "elegantes", that the Marie Earle Preparations are made, always from the original formulae of a London skin specialist, and always with extravagant care.

With Preparations so superbly good, the Marie Earle Basic Treatment can be very simple. You have only to cleanse your face, first, with Essential Cream (the most luxurious cream in the world). Then apply the same Cream again, with a little Cucumber Emulsion (right on top of the Cream) to increase absorption, and smooth and pat these two into the tissues. Wipe away what is not absorbed, and finish with a dash of Soothing Freshener Lotion. After that, make-up and a fluff of the new Marie Earle Powder are almost like painting the lily.

All the Marie Earle Preparations are sold at our toilet goods counter.



Salon Treatments and Preparations
B. H. DYAS CO.
Hollywood
Preparations at all other smart shops in Pasadena, Hollywood and Beverly Hills.



Weekly Film Pictorial Section

Los Angeles The Pre-view Sunday Times

July 7, 1929

Edited by EDWIN SCHALLERT



REMARKABLE, it is predicted, will be the electrical display and pageant, the night of July 11 in the Coliseum, in honor of the Benevolent and Protective Order of Elks.

The motion picture industry is directing all its energies that evening toward making the event a memorable one, in the Elks' Sixty-fifth Annual Convention, which is being held here the week of July 7th. In the pageant, which is described as an elaborated, improved and embellished version of the notable one presented for the Shriners a month ago, will be the prize-winning floats of that previous parade, augmented by many more—as well as an even finer electrical show. Monte Blue, as Grand Marshal, will head the parade.

Pictured here are a few of the more prominent motion picture people who are included on the rosters of the national organization. In addition, there are such names as Harold Lloyd, George Bancroft, Robert Woolsey, Jack L. Warner, Edwin Carewe, Al Jolson, Sid Grauman, Joseph Schenck, Irving Thalberg, Nick de Ruiz, Sol Lesser and others.

GLIMMERS OF PERSONALITIES



A charming new study of Janet Gaynor. She is next to play in "Sunny-side Up."
—Photo by Autrey.

A painting of Lupe Velez, by the celebrated Spanish artist, Enrique Dorda, reveals a quality of freshness highly pleasing. The canvas is now on exhibition in the Fifth Avenue windows of Aeolian Hall, in New York.







Picture of a new bride and groom, photographed at the Beach Club the day after their arrival from the East where they were married. Presenting Mr. Doug Fairbanks, Jr., and his missus, Joan Crawford.
—Photo by Bull.



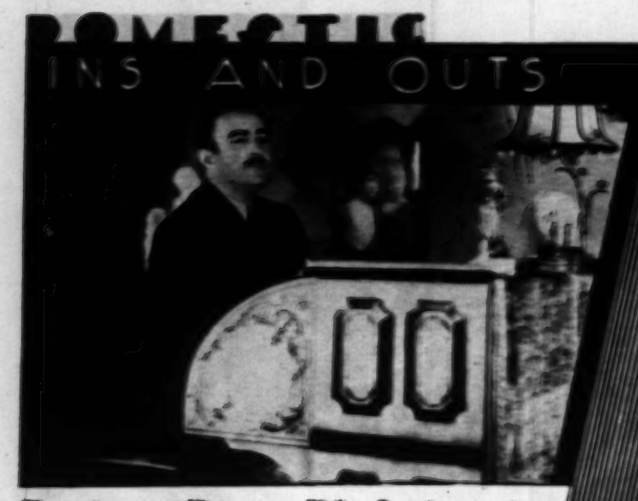
Ship ahoy with Arthur Lake. He is completing one of his last comedies under the Universal banner.
—Photo by Bruno.

Down to the sea in ga... overalls is the latest ... wood's younger set. ... bard illustrates just wh... by the slogan.
—Photo by ...



A little concentrated effort to keep the doctor away is indulged in by Colleen Moore and a group of youngsters appearing with her in her new production, "Smiling Irish Eyes."

DOMESTIC INS AND OUTS



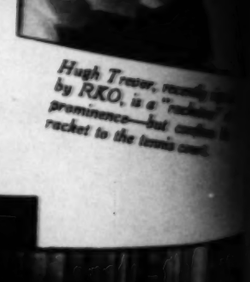
The music room of Victor Schertzinger's beautiful Italian home is his musical workshop. This exquisitely wrought organ is one of his proudest possessions.—Photo by Dyar.



Wallace Beery's mountain lodge, at Silver Lake in the High Sierras, is a veritable paradise. The actor flies there in his huge plane when time permits.—Photo by Dyar.



An intimate close-up of Joseph Schildkraut at his desk beside the shelves which bear a portion of his 17,500 volumes.—Photo by Ray Jones.



Hugh Trevor, ... by RKO, is a "... prominence—but ... racket to the tennis ...

Ken Maynard's ... range stand him in ... Tarzan. Ken is Tar...

Another chap who doesn't ... real work to be done. Pat... repairing the retaining wall...

United again... Joan (right) ... Constance ... are in Holl... now, Joan, ... her debut in "... dog Drum... appearing in "... Live Ghosts" ... soon to play in ... raeli," and C... at Pathe in "... People."
—Photo by D...

HILARITY RUNS HIGH IN JOE COLLEGE

By WHITNEY WILLIAMS

THE hero saves the game in the last two seconds of play—but does not win the contest according to what has been in the past a hard and set rule for ending football games. It is a surprise finish, and no doubt you'll enjoy the production all the more for its departure from type.

"Joe College" is as pleasant a little picture as has come out of Pathe in some time. It is rollicking comedy of the kind riotously acclaimed by audiences, and should meet with no little popularity. As may be surmised by the title, it is a college story, and Leo McCarey, the director, has imbued it with real campus spirit.

Eddie Quillan is featured with Sally O'Neil, and supporting them are Stanley Smith, Jeanette Loff, Russell Gleason, Sarah Padden, Brooks Benedict and Spec O'Donnell. Joseph Franklin Poland adapted the screen play from Corey Ford's story, and William Conselman is listed as the producer for Pathe.

By far the most amusing sequence is the one devoted to the play presented by the men's dramatic club. Quillan, dressed to represent some lady of tradition, or history—it really doesn't matter, anyway—is the leading lady, and is responsible for most of the laughs. The show is stopped ere it has progressed very far by the leading man and woman tearing into battle, the leading man's old-fashioned trunks falling to the floor, and a few other unhappy, but hysterical, occurrences. This sequence, which is a long one, is worth by itself the price of admission, so to speak.

The production contains all the tragic and humorous situations that can happen only in the life of the American college boy. There is the little waitress, deeply appealing, who pays his tuition, so that he may have the opportunity that goes hand in hand with college life—of course, the boy doesn't know this. And there is the fraternity routine and, finally, the football game that climaxes the film.

Only in the fraternity scenes does the picture fail to ring true, and then only in one particular. This, however, may be checked up to dramatic license. It is when Eddie is expelled from his fraternity without a hearing.

The character of Stanley Smith, who plays the president of the fraternity, president of the senior class, football captain, et cetera, ad infinitum, is not quite logical, to my mind. Such a chap would at least have a little sporting blood in his veins—as he is pictured on the screen, he doesn't know the meaning of sportsmanship, until the last scene. His treatment of a fraternity brother, too, when that brother is working in a candy store, is not convincing, either.

"Joe College" is well cast, Quillan and Miss O'Neil doing particularly good work. The entire cast, in fact, is entirely satisfactory, and Director Leo McCarey has treated the production with a sure and deft hand. The picture should enjoy a wide popularity.



One of the big moments in the college play, when everything does not go according to schedule. Eddie Quillan and Stanley Smith.



The scenes between Sally O'Neil and Quillan are captivating.

Spec O'Donnell provides a few laughs at the football game.



"World-Famous Dining-Room"
In heart of "Big Trees Country," Santa Cruz Mountains. Favorite stopover place on your way north, or for a prolonged vacation.
BROOKDALE LODGE Brookdale, Calif.



No finger waving required
THE WAVE FOR THE SUMMER
Frederics' Vita Tonic With the Famous
CROQUIGNOLE WIND, $10
Rolled from the ends
All Other Methods Personal Service
Ella Connor
402 Fine Arts Bldg.
TUcker 6135 811 W. Seventh



3 DAYS
when Mum means most

Most women have discovered the need of Mum to guard the under-arm from all taint of perspiration.

But protection from the odors of perspiration is only half the story!

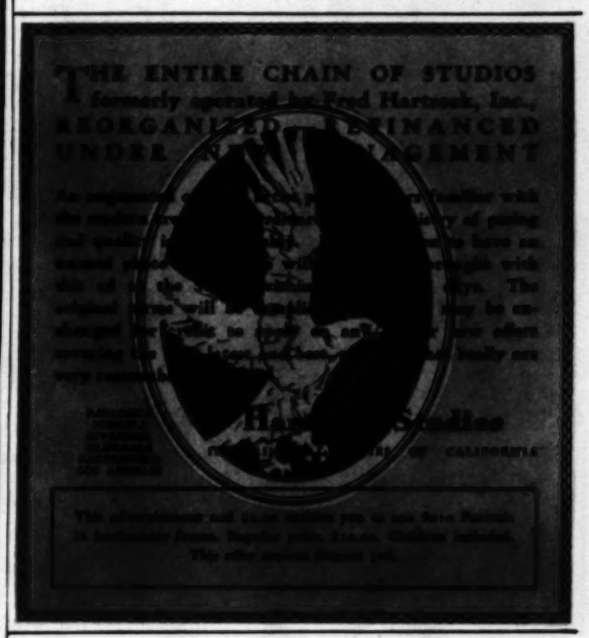
Mum performs its most important service on the sanitary napkin!

For Mum is a true deodorant. It neutralizes all body odors instantly. Not the least trace can penetrate a protective film of Mum. Just spread it lightly on the napkin. You'll be serenely safe—all day. If you rely on anything short of this positive protection you can never be sure.

There are numerous ways Mum can contribute to daintiness of person. But none is so vital as this napkinal use—which brings you perfect poise and assurance even at this trying time. Use Mum and remain your confident self. This snowy cream is quite harmless to the most delicate skin or fabric.

Mum is not expensive; especially in the 60c jars which give you almost three times the quantity of the 35c size. All druggists

Mum Mfg. Co., Inc., 80 Varick St., New York. B-5
Send Mum complimentary for me to try.
Name.....
St.....
P.O.....



The "Direct-U" Department of The Times will gladly direct you where to purchase any of the articles advertised in this or any other section of The Times Just phone or write

"DIRECT-U" Department
Los Angeles Times ME tropolitan 0700

Down to the sea in gay-pat... overalls is the latest cry of H... wood's younger set. Carol Le... bard illustrates just what is me... by the slogan.
—Photo by Johnst...



Hugh Trevor, recently signed by RKO, is a "racketeer" of prominence—but confines his racket to the tennis court.



...eph Schildkraut at his desk, ...ar a portion of his 17,500 ...ones.

NOT BUNK, EITHER!

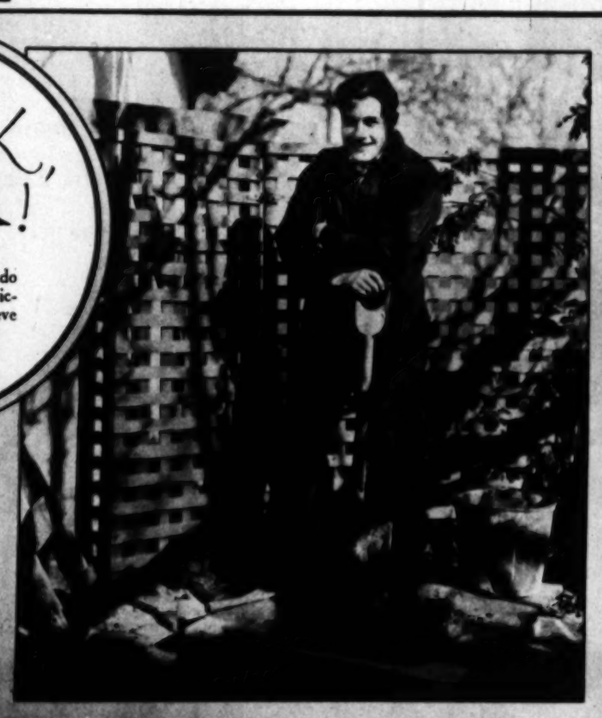
Just a few stars who really do the work so many publicity pictures would have us believe they do.



Ken Maynard's early days on the Texas ranges stand him in good stead with his horse, Tarzan. Ken is Tarzan's exclusive "booter."



Another chap who doesn't need a double when there's real work to be done. Pat O'Malley was recently caught repairing the retaining wall behind his home.





Any odd jobs? Page Richard Arlen, then! When not playing before the camera, Dick essays the role of handy man—even to the point of mixing concrete to repair a defective chimney.—Photo by Dyar.

H. B. Warner has his troubles, too! After saving the gardener all the trouble of planting a tree, Warner's wife and small daughter inform him that he has planted it in the wrong spot.

The ADVENTURES of STELLA

—At an Opening Night and Wedding Shower.



May McAvoy was the picture of dainty prettiness as she sat opening her gifts.—Photo by Fryer.

BY GRACE KINGSLEY

"OH, GLENN flew over from Catalina in seventeen minutes, so as to be sure and be on time at his party!" exclaimed Stella.

"Greater devotion to his friends hath no man," remarked Mike Boylan.

"Not only devotion, but energy, courage and enterprise," remarked Laura LaPlante, "not to mention a lot of efficient cooperation."

Glenn admitted that he had put Merna Kennedy, his leading lady, out of the car at Western Avenue, and directed her to a taxi.

At any rate, there was Glenn, handsome and correct in evening clothes even to the high hat.

WE WERE gathered at the Victor Hugo as guests of Glenn and his pretty little wife, Lillian Tryon, at dinner, before the opening of Glenn's picture, "Broadway," at the Biltmore—and though Glenn had actually been making scenes for a picture over at the Island at 4:30, here he was, spick and span and fascinating, delightful and bubbling as usual, at 7:30.

We occupied a private room, and, as usual at the Victor Hugo, the dinner was perfect.

In the party besides those mentioned already were Mrs. Boylan, Nan Cochrane, the writer, Garrett Graham, William Wickersham and Pauline Lewis.

Wherever Glenn and Lillian are, everybody is "Aunt" and "Uncle," including themselves, but it was amusing when they addressed Laura LaPlante as "Aunt Laura."

"Goodness, don't you feel thrilled, walking into the theatre with the star of the picture?" demanded Stella, as she prepared to maneuvre so as to be next to Glenn when we went in, past the crowds. But I think her scheming was unnecessary, since Glenn gallantly offered her his arm, and apparently had planned it that way all the time.

EVERYBODY was there at the opening, of course. In front of us sat Douglas Fairbanks, Jr., and his bride, Joan Crawford, who is beautifully tanned—that is, if you think tan is beautiful.

Charlie Chaplin sat a few rows ahead. He was with Georgia Hale.

Charles Brabin and his wife were across the way, and others we caught glimpses of were: Belle Baker, the Carl Laemmles, Junior and Senior, Joseph Schildkraut and Elise Bartlett, Irving Thalberg and Norma Shearer, Mervyn LeRoy and Edna Murphy, Arthur Caesar, Marion Nixon, and a score of other notables.

When the picture was over, with everybody applauding wildly, Glenn had to go up and take two bows, and he might easily have taken another bend if he had cared to.

"I wish all the masters of ceremonies were like Joseph Schildkraut," remarked Stella, "quick, witty and to the point."

We met Belle Baker in the lobby, and she is all delighted about taking a house here, and settling down far from the trying three-or-four-a-day. She says she is going to give her theatre trunks to the poor.

THE flurry of congratulations that descended on Glenn after the show being over, we packed ourselves into Glenn's and Mike's cars, and Lillian announced we were going *vanvechten*. So we took a trip down to Central Avenue, to the Apex Cafe, where a group of colored entertainers made night merry; especially a miniature Bill Robinson, whose stepping simply stopped the show, and a cute colored girl with a lovely figure who sang every sort of ditty from deepest cerulean to purest white.

A stocky boy with the whitest teeth and the rollingest eyes in the world did a very funny burlesque of "Sonny Boy," which was more or less music to the ears of us who have been worn out with the sobs of the original.

Then we caught sight of Ted Lewis, who had come in with a party, and the orchestra leader did a smart and amusing imitation of him and his orchestra playing "The Twelfth Street Rag."

"I just can't make my feet behave when I hear that music," remarked Glenn, when the show was over and the orchestra started a waltz—and then asked Stella to dance with him, which, of course, delighted her, especially as the music was wonderful.

We didn't heed the passing hours at all, until Uncle Mike suggested he had to work tomorrow, and then Uncle Glenn and Aunt Lillian took us home just as the sun was peeping over the mountains, and we voted the evening's progressive party the nicest ever.

"DID you ever see anything so beautiful as the grounds about Harold Lloyd's house?" demanded Stella, as we made our way through the huge estate, which is mostly wooded and shrubberied hillsides, broken by tiny lakes, fountains, rills and a wonderful green miniature golf course, surrounding Harold's new home in Benedict Canyon. "I'd almost rather go exploring through these grounds than go to Mildred's party," she went on. And that meant a lot, coming from Stella.

We drove up into the big court, and parking the car, wandered down many steps—so wide and shallow that you hardly knew you were descending—to the beautiful Greek pavilion, open on one side, facing the swimming pool, where Mildred Lloyd, Harold's sweet wife, was giving a shower for May McAvoy.

"May has allowed her hair to go back to its natural black, so she's a real Irish beauty once more," remarked Stella, "and I like her much better that way."

MAY, who is the calmest of people usually, was all eager excitement over the party and shower—as delighted over it as any hostess could wish. Nobody could possibly look at May and know her without wishing her the deepest joy in her coming marriage to that nice Maurice Cleary.

We found Virginia Valli, looking cool, sweet and beautifully feminine as ever, and she told us how delighted she is that she is to play opposite Leo Carrillo in "Mr. Antonio."

Many of the girls went in swimming in the pool, and we watched Laura LaPlante, Gertrude Olmsted and Edna Murphy splashing about. Suddenly there was an awful splash: Barbara Kent had hit the water flat. It seemed a ... ment before she came ... face, but when she did ... right, and she was the ... in a bathing suit that I ... seen.

Helen Ferguson was ... Claire Windsor, Lois ... Joseph Jackson, Sylvia ... Weingarten, Mary McAl... Roland, Ruth Clifford, ... Laemmle Bergerman, ... ard, Gloria Hope, Mrs. ... Avoy, May's mother, ... Lloyd's sweet mamma, ... Lloyd's mother, Jean ... Grace Gordon and a lot ... guests.

WHEN the girls got ... we had tea in the ... with its comfortable ... chairs, and then went over ... other side of the pool ... to be photographed ... They were talking ... but we didn't know that ...

Edna Murphy and Helen Ferguson were noting that ... Windsor evidently were ... derwear, judging from the ... they got at her shoulder ... and they were kidding her ... it, when they caught sight of ... microphone and realized ... remarks were all being ...

Mary McAlister still ... lovely white and pink ... told us that she was the ... in Hollywood who isn't ... tanned. Mrs. McAvoy ... lated her, saying she thought ... Mary was very sensible.

"When you are forty," she ... Mary, "you will be very ... deed if your skin is fine ... instead of being like leather ... will be if you persist in ... burned up."

"And Mrs. McAvoy's ... proves it," whispered Stella.

MAY sat down to open ... gifts, and she was ... rounded by boxes that ... hardly see her diminutive ... as she sank into a big chair ... of us sat on the floor to ... open the boxes, but there ... many of them that we finally ... by one, walked out on her ... ing all out of exclamation ... was a glass and perfume ... and I never have seen such ... tiful glass patterns. May ... pretty picture as she held ... glass piece after another ... her head, like a lovely little ...

I forgot to say that a ... orchestra played all the while ... this was especially enjoyed ... little Gloria Lloyd. Gloria, ... way, is the picture of her ... cept for her nose, which is a ... turned-up affair, like her ...

Gertrude Olmsted was ... about her new beach house, ... Helen Ferguson and Edna ... Bergerman kidded her, saying ... they insisted on coming to ... at her house.

"We'll bring our own ... and near-beer, and we'll be ... they assured Gertrude.

"Let's be firm," said ...

Finally the stars' mothers ... together and drank a ... to the new bride-to-be.

"And there were tears in ... mother's eyes, as she ... her daughter and drank," ... reported.



Mildred Lloyd's shower for May McAvoy was one of the most elaborate affairs of the summer season.—Photo by Richee.



Glenn Tryon entertained at the Victor Hugo the night of the "Broadway" opening, and Stella was an honored guest.—Photo by Freulich.

Mary McAlister, according to her own report, is the one girl in Hollywood who isn't trying to get tanned.

—Photo by Duncan.

DADDY, WHAT!



Watermelon-shaped emeralds and baguet diamonds are fashioned to match in the necklace, earrings and bracelet worn by Fay Wray.

—Photo by Hommel.



The corner of Lois Moran's handbag serves as a very handy setting for the star's tiny watch.—Photo by Kahle.





Josephine Dunn wears a corsage of pansies rather than a heart on the sleeve of her new summer ensemble.

—Photo by Bull.

Renee Adoree always keeps lip rouge at her finger's tip—and a novelty ring proves an excellent compact.

J. J. HAGGARTY
SEVENTH AT GRAND

"Roto" Specials speak to the style-wise in the fair name of Fashion!

"Elegance with Economy"





Wall Paper Paint Frocks, gay as Summer itself, $7.5 ... Sports Shop . . . . . .

Three-piece trimming proves strikingly smart ... an ultrahide. Sports Shop . . . . . .

Satin heavy, hand-blocked silk crepe, ... plaids. Sports Shop . . . . . .

Semi-formal chiffon, print on plain, Parisian ... collar. Gown Salon . . . . . .

Crepe Ensemble, ideal for town, country or ... club. Gown Salon . . . . . .

PRINTED BY THE California Newspapers Corporation 130 S. BROADWAY

All the News All ... LARGEST HOME-DELIVERED ... LARGEST ADVERTISING ...

The Times Telephone ... Connecting All Depa... MEtropolitan ...

Vol. XLVIII.

RELIEF SEE... AS CRUT...

Teague Talk... Farm Bill...

California Board Mem... Eve of Departure W... Against Let-Down...

Agricultural Aid Tem... Measure to Put Indu... on Own Feet...

BY LAWRENCE M. BEN... "Times" Staff Represen... SANTA PAULA, July 7. ... tive—The country should ... post too much from the ... Farm ... Act and ... look u... simply ... ergency ... lation ... rarily ... agricultu... the rou... while th... lems of ... dustry ... ing work... fundam... on a b... requiring ... tinued ... assistanc... the ... ment.



C. C. TEAGUE

This is the opinion of ... Teague, head of the Ca... ...ture and walnut growers' ...tions, who has just ... after repeatedly declining ... place on the board which ... minister the $500,000,000 ... farm fund appropriated by ... gress.

OFF WEDNESDAY

Mr. Teague will leave for ... ington Wednesday to take ... duties under no delusions a... how far the Farm Board ... able to go toward solving ... agricultural problem. His idea ... the act recently passed by ... gress after many years of ... controversy and deadlocks will d... good," if properly handled, ... the opportunity for real ... aid by the board lies also ... line of finding a sound ... permanent farm relief, rather ... anything it may do in con... with the immediate problem ... In an interview at his hom... Long Californi...'s outstandi... ...operative marketing expert ... has the Federal Farm Act ... $500,000,000 for controlling ... gluts should not be consid... ...pieces that will cure all ... of agriculture. On the contr... ...ered, there should be a fe... ...ines this huge Federal ... ...ably administered, it will so... ...its prices as to bring on fre... ...ages, which will make the ... ...dition worse than ever.

TEAGUE'S VIEWS

The farmers themselves, ...erned, cannot regard the ... ...propriation as establishing ... ...ment policy nor expect the ... ...m will make a business ... ...ning them money. "Of ... ...d, "the problem ulti... ...uld be solved by the court... ...ing its production to the ... ...mptive demand." He has h... ...en as to how this can be ... ...ure it will be a "long ... ...ject" involving much stu... ...ork.

Mr. Teague's critical outlo... ...perative farm relief was ...

Continued on Page 2, Colu...

THE DAY'S ...

FEATURES. Radio, Page ... Women's Pages, Clubs a... ..., Page 6, Part II; Marri... ...ituaries, Pages 14, 15 16, I... ...Flowers, Page 8, Part II ... ..., Page 10, Part I.

NEWS OF SOUTHERN C... ...Page 10, Part II.

NEWS IN SPANISH, P... ...t I.

SHIPPING NEWS. Page ... ...t II.

SOCIETY. Angels win t... ...Portland. Page 11, Pa... ...and Davies win Pacific ... ...tennis title. Page 11, ... B.P.O. Elks stage golf tourn... ..., Page 11, Part I.

...Cornwall loses two game... ...ments. Page 11, Part I.

...Motion pole team triumph... ...Page 11, Part I.

...ANGELES CITY. California ... ...afternoon today; progr... ...annual convention in fall ... ..., Page 1, Part II.

...Earthquake reach city and ... ...city inaugurating ... ..., Page 1, Part II.

...Two dead and fourteen ... ...in accidents, two being ... ..., Page 1, Part II.

...Hauptmann not to take stand ... ...witness today. Page 1, P... ...Appointment of Maurice H. Ne... ...assistant in civic and busine... ...matters to be today. Page 1, P... ...Figure approach ende... ...Court of Cleveland plane. P... ...II.

...Two Spurs are killed when ... ...rolls near Inglewood. P... ...II.

REMEMBER THIS

Those who expect ... have greatness thr... upon them must ... mighty good waiters.